



Population and Housing Census 2011

Jamaica

Housing

Volume 10 Part C



Statistical Institute of Jamaica

Population and Housing Census 2011
Jamaica

Housing
Volume 10

Part C

Copyright © 2013 THE STATISTICAL INSTITUTE OF JAMAICA

“Short extracts from this publication may be copied or reproduced, for individual use, with permission, provided the source is fully acknowledged. More extensive reproduction or storage in a retrieval system, in any form or by any means, electronic, mechanical, photocopying, recording or otherwise, requires prior permission of The Statistical Institute of Jamaica.”

All rights reserved

ISBN 978-976-8213-82-2

Published by THE STATISTICAL INSTITUTE OF JAMAICA
7 Cecelio Avenue,
Kingston 10, Jamaica.
P.O. Box 643
Telephone: (876) 926-5311
Fax: (876) 926-1138
Email: info@statinja.gov.jm
Website: www.statinja.gov.jm

TABLE OF CONTENTS

Page No.

Preface

Acknowledgements

Background to the Census i

The 2011 Housing Census.....vi

Technical Notes and Notes to the Tables.....xii

Table No.

Summary Tables

Table 1.1 Number of Housing Units, Dwellings and Households
by Special Areas for All Parishes: 20112

Table 1.2 Number of Housing Units, Dwellings and Households
by Urban/Rural Distribution by Parish: 201111

Table 1.3 Number of Households by Tenure of Dwelling
by Parish, Special Area and Enumeration District: 201113

Table 1.4 Number of Households by Source of Water
For Domestic Use by Parish22

Table 1.5 Number of Households by Availability and Type of
Toilet Facilities by Parish.....23

Table 1.5 Number of Households by Method of Garbage Disposal
by Parish24

Main Tables

Table 2.1 Number of Households by Source of Water for
Domestic Use by Parish, Special Area and Enumeration District.....26

Table 2.2 Number of Households by Availability and Type of
Toilet Facilities by Parish, Special Area and Enumeration District312

Table 2.3 Number of Households by Method of Garbage Disposal
by Parish, Special Area and Enumeration District598

Appendices

Appendix I	Notes on Mapping and Geographic Divisions	886
Appendix II	Number of EDs by Parish and Constituency: 2011	891
Appendix III	Maps	894
Appendix IV	Form PC011A – Household Questionnaire	
Appendix V	Form PC011B – Individual Questionnaire	

PREFACE

Jamaica conducted its Fourteenth Census of Population and Housing in 2011. Under the provisions of the Statistics Act, the Statistical Institute of Jamaica (STATIN) is vested with the authority to conduct any census in Jamaica. The census plays an essential role in all elements of the national statistical system, including the economic and social components. Census statistics are used as benchmarks for statistical compilation or as a sampling frame for household sample surveys. The national statistical system of almost every country relies on sample surveys for efficient and reliable data collection. Without the sampling frame derived from the population and housing census, the national statistical system would face difficulties in providing current reliable official statistics.

While recognizing the importance of the census however, countries are faced with serious resource constraints. Census taking in Jamaica faces not only the challenge of limited resources but an apathetic public which views official data collection with suspicion and even hostility. Despite a vibrant publicity programme for Census 2011, the level of cooperation particularly in some urban centres was disappointing. Worker attitude also presented problems as in a number of cases workers had to be relieved of their duties due to poor and or unproductive work. There was not always sufficient recognition of the fact that remuneration was for work done.

The processing of the census returns is a massive undertaking for which STATIN sought to utilize modern technology for this phase. The data processing of the questionnaires was outsourced to XSOMO International Ltd., who was required to produce the electronic data in a database format and images of the questionnaires. Scanning of the forms which began in June 2011 ended on January 31, 2012. The data editing and cleaning were done using software developed internally and shared via the intranet. The validity and consistency checks which follow will continue until a full and clean database is produced. As the process continues, reports on those topics for which checks are completed, will be produced. At a later date, The Statistical Institute will entertain requests for unpublished data according to stipulated procedures and conditions.

This report is one in the series of subject reports which will provide tabulations based on the specific topics covered on the census questionnaire, at varying geographic levels. This report presents tabulations on Households at the enumeration district level for all parishes.

Among the reports to be published is a separate report for each parish which brings together tables on all topics in one volume.

The 2011 Census Subject Reports to be published (not necessarily in the order listed) are as follows:

- Volume 1 - General Report
- Volume 2 - Age and Sex
- Volume 3 - Disability Indicators
- Volume 4 - Education
- Volume 5 - Birthplace, Residence and Migration
- Volume 6 - Ethnic Origin and Religious Affiliation

- Volume 7 - Marital and Union Status
- Volume 8 - Economic Activity
- Volume 9 - Fertility and Mortality
- Volume 10 - Housing
- Volume 11 - Living Arrangements and Household Relationships
- Volume 12 - Miscellaneous

This Report has been prepared within the Division of Censuses, Demographic and Social Statistics by Dr. Valerie Nam, Demographer assisted by Miss Philone Mantock, Senior Statistician.



Carol Coy
Director General
September, 2013

ACKNOWLEDGEMENTS

The Statistical Institute of Jamaica on behalf of the Government of Jamaica, adopts this medium to express its sincere thanks to the people of Jamaica for their cooperation in the 2011 Population and Housing Census.

As is expected in any national undertaking of this magnitude and complexity, a large number of individuals and organizations, both government and non-government, have participated in its planning and execution. Their contribution is hereby acknowledged.

Collaboration and cooperation at the regional level has been a feature of Caribbean Censuses for decades and for this census, CARICOM through the Regional Census Coordinating Committee, provided valuable support. The financial support from The United Nations Population Fund (UNFPA) for the publicity programme is hereby acknowledged.

The members of the Technical Committee; representatives from the University of the West Indies, the Planning Institute of Jamaica, the technical specialists from the Ministries of Health, Education, Housing and The Environment, Transport and Works, all contributed to the technical deliberations.

The publicity programme gained valuable assistance from Mr Curtis Myrie of Ideal Promotions. XSOMO International Limited undertook the printing of the questionnaires and also had the responsibility for the electronic capture of the information from the questionnaires. STATIN would like especially to recognize Mr. Errol Anderson and the XSOMO team; Mr Neil Williams, Miss Cara Murray, Messers Douglas Aris and Andrew Wilkinson and Miss Jascith Riley. W and S Printing Services provided valuable support for the printing of documents and manuals to meet the deadlines for training.

The planning, design and execution of this, the fourteenth census, was carried out mainly by the staff of the Statistical Institute. A large number of the staff of STATIN from every Division participated in this exercise. The Director General, Miss Sonia Jackson as Census Officer, in accordance with the requirements of the Statistics Act, was responsible for the coordination of all census activities. The planning, organization and management was led by the Division of Censuses, Social and Demographic Statistics, headed by Dr. Valerie Nam, assisted by Mrs Juliet McCalla-Smith, Miss Philone Mantock, Miss Jessica Campbell and Mrs Heather Prendergast. The data collection activities were managed Mrs Merville Anderson, Director of Field Services assisted by Mr Herbert Wallace, Senior Field Supervisor as Country Field Coordinator. Mr Mirko Morant led the map preparation activities. Miss Day-Dawn Simon, Head, Research and Development Unit, had responsibility for the development of the classification system for coding occupation and industry. Mr. Douglas Forbes, Director of Surveys and Mr Hubert Sherrard, Senior Statistician had specific responsibility for sample selection and design for the post enumeration survey. Mr Howard Hamilton led the development of the computer processing system and procedures assisted by Mr Boyd Goodin, Data Processing Manager. The

process of data cleaning and correcting is being led by programmers Miss Rene Stewart, Miss Tannecia Blackwood and Miss Marsha South. The members of staff of the Censuses Division who continue to be involved in that process and whose contribution is gratefully acknowledged are Miss Maureen Falloon, Miss Wendy Wignall, Mr Chad Bennett, Mr Kenardo Williams, Miss Daviena Williams, Miss Stacyann Spence and Miss Latoya Hutchinson. Mrs Stacey-Ann Reece-Cleveland former member of the team is also recognized. Miss Heatha Miller, Manager of Information and Marketing has had responsibility for the well-planned and executed publicity programme. Transport of supplies and materials to the local offices was directed by Miss Icylin Cooper, Administrator, while payments to the over 6,000 temporary personnel was the responsibility of Census Finance Officer, Mrs Moreen Samuels and her team. Mr. Michael Thompson, Printing Supervisor, coordinated the printing of all manuals, administrative forms and documents. Special thanks and gratitude to Mr Garfield Atkinson, Statistical Officer in the Censuses Division who provided invaluable service in guiding the process of delivery of materials and supplies to the area offices and the collection of completed work. Many of the Statisticians formed the core group of trainers and undertook the training of the Managers, Area Coordinators, Zone Supervisors and Census Takers. They also provided invaluable support in undertaking quality checks of completed documents during the field enumeration. STATIN's Field Supervisors acted as Regional Managers and Area Coordinators while other members of the staff worked as Census Takers and Supervisors.

The Statistical Institute adopts this medium to express its sincere thanks to the public for cooperating in this exercise. To the news media for their support; to the over six thousand persons including teachers, civil servants and persons from the private sector who served as Area Coordinators, Zone Supervisors and Census Takers. These persons faced many difficulties while serving; poor weather conditions, dogs and a fairly high level of apathy. Sincere thanks also to the drivers and office staff in all sections of the Institute and in particular the clerical staff of the Censuses Division, for their participation in this programme.

BACKGROUND TO THE CENSUS

Legal Authority for the Census

The 2011 Population and Housing Census was taken under the provisions of the Statistics (Amendment) Act 1984. In accordance with Section 4 of the Statistics Act, the House of Representatives approved the Census Order, 2011 on January 5, 2011. This Order authorized the taking of a Population and Housing Census in Jamaica between April 5 and December 31, 2011. Also, under Section 6 of the Act, the Minister of Finance and Planning made the Census Regulations, 2011 on January 5, 2011. These Regulations outlined the conditions under which the census was to be conducted.

Coverage, Design and Methodology

Censuses of population are generally conducted on either a 'de facto' or 'de jure' basis. A 'de facto' census seeks to determine the number and characteristics of the population present in an area at the time of the census. The 'de jure' census identifies the population usually resident in the area whether physically present or not, at the time of the census. The 2011 census, like all since 1943, was conducted on a 'de jure' basis. The 'de jure' count includes all persons, Jamaicans and non-Jamaicans whose usual place of residence was in Jamaica even if they were temporarily (less than six months) abroad at the time of the census.

The following groups were excluded:

- (i) All Jamaicans (including diplomatic personnel) who were away from the country for six months or more;
- (ii) All visitors to Jamaica who are usual residents of other countries; and
- (iii) All foreign diplomatic personnel located in Jamaica.

One questionnaire was developed for use in the census to collect information from households (Appendix IV - Form PC011A) and one for individuals (Appendix V - Form PC011B). The data collecting method utilised was the "Interviewer Method". One census taker was assigned to each enumeration district (the smallest census geographic area) to list every building in the area assigned. Where the building was found to be the living quarters of an individual or a group of individuals the form was completed for each household and each person. Each census taker worked with a household form and an individual form. Consideration was also given to the enumeration of persons who live in institutions as well as persons who were located on the streets and this was taken into account in the design.

The census design also included a Post Enumeration Survey planned as a coverage assessment tool. The Post Enumeration Survey was conducted during

the period September 7-30, 2011 in all parishes and covered a 5 per cent sample of census EDs. A total of 286 EDs were eventually canvassed.

The Institutional Population

All institutions, which could be regarded as the usual residence of the inhabitants either because they had no other residence or because they were 'long-term' residents, were included. General hospitals, public and private were therefore generally excluded. The treatment of the institutional population as regards the questions asked was determined by the accessibility of the persons resident to the interviewer. Where no access was possible, only age and sex data were retrieved from administrative records. Where access was possible, the entire individual questionnaire was administered. Trainees and students of all educational institutions were canvassed with the individual questionnaire.

If an institution contained separate quarters for staff members, caretakers, etc., these quarters were treated as private dwellings.

Types of Institutions

- (i) Convents and Monasteries
- (ii) University and College Residences
- (iii) Hostels and Residences for Trainees and/or Graduate Teachers, Nurses and Ministers of Religion
- (iv) Military Camps, Police Training Schools and Police Barracks
- (v) Boarding Schools and Other Residential Schools
- (vi) Correctional Institutions, Penitentiaries, Prisons, Rehab Centres, Juvenile Institutions
- (vii) Mental Institutions
- (viii) Homes for Children/Aged/Infirm/Needy
- (ix) Hospitals and Homes providing specialized care
- (x) Hospitals and Homes for the Blind, Deaf and Other Handicapped

Persons on the Streets

This group comprises persons who may or may not be usual residents of a private or non-private dwelling. Area Managers were instructed to familiarise themselves with the locations where such persons tend to frequent for purposes of sleeping, and obtain as much information as possible. Locations included bus parks, markets, drains and sidewalks. Some persons were also identified by charity organizations which provide daily meals for such persons.

The Scope of the Census

The United Nations Principles and Recommendations guided all technical considerations including the choice of topics. The topics included on the census questionnaire were as follows:

Individual Questionnaire

- Age
- Sex
- Relationship to Head of Household
- Religious Affiliation
- Ethnic origin
- Marital and Union Status
- Educational Attainment
- Physical and Mental Limitations
- Birthplace and Residence
- Training
- Economic Activity and Social Welfare
- Fertility
- Transportation
- Information and Communication Technology

Household questionnaire

- Type of Unit
- Material of outer walls
- Material of Roofing
- Number of rooms
- Tenure of Land and Dwelling
- Availability and Type of Kitchen, Bathroom and Toilet Facilities
- Method of Disposal of Solid Waste
- Source of Water for Domestic Use,
- Source of Drinking Water
- Type of Lighting
- Type of Fuel used for Cooking
- Availability of Telephone and other Communication Devices and facilities
- Migration and Mortality

Geographic Division of Jamaica for Census Purposes

Jamaica was divided into 5,776 geographic units called enumeration districts (EDs) for the purpose of data collection during the 2011 Population and Housing Census (see Appendix I). Each ED is an independent unit which shares common boundaries with contiguous EDs. The number of dwellings/households contained in the ED (estimated before the census) was the primary determination

of the size of an ED. This was approximately 150 dwellings/households in urban areas and 100 in rural areas. Each ED was designed to be of a size that would ensure an equitable work load for each census taker, and because dwellings are more widely spaced in rural areas than in urban areas, rural EDs usually contained fewer dwellings/households than their urban counterpart. When grouped together, enumeration districts reconstitute larger divisions; special area, constituency and the parish.

Field Organization

For administrative purposes the island was divided into 7 Regions, 62 Coordinator Areas and 1,029 Supervisory Zones. A central Census Office was established in the Kingston Metropolitan Area (KMA). Seven Regional Managers who were selected from STATIN's permanent field supervisors operated from offices in the KMA, Linstead, May Pen, Black River and Montego Bay. Each of the 62 Area Coordinators maintained an office in a central location in the area. The field organization operated under the direction of the Director of Field Services.

Field Enumeration

Field enumeration started slowly on April 5, 2011 as many Census Takers had not been issued identification cards. For an identification card to be issued, the Area Coordinator must have completed the selection process and submit the relevant information to the head office where checks had to be made to verify the training location of the individual. Photographs for identification were stored by training sites so this information had to be retrieved to request the identification from the service providers.

The collection process limped for the first three weeks of April and returns were slow. Census takers began to express dissatisfaction with what they considered late payments of Training Fees. By the beginning of May with such payments made, the pace of enumeration picked up somewhat but census workers again began agitating for payments of claims for travelling even in some instances with very little or no work done. The militancy continued as the problems with these first payments were resolved very close to the pay period. Some persons threatened to leave the job. At this time members of the senior staff of STATIN were kept busy responding to the media as they were approached by dissatisfied census workers.

A number of supervisors and census takers gave up the job while others were relieved because of non-performance but by the time that began to happen, there were persons available as replacements. The data collection phase ended on August 31, 2011.

Challenges of Data Collection

The main challenges encountered could be summarized in the following-

- the general hostility of the population with what was regarded as a 'government' project;
- the inability to relate their participation with immediate personal benefits;
- the belief that the information would be given to the tax collectors;
- violence in some areas and the inability to be out late at nights;
- incidents of dog bites;
- lack of access to gated communities;
- inefficient and unproductive census workers.

The 2011 Housing Census

Introduction

Household

A household may consist of one person who lives alone or a group of persons who, as a unit, jointly occupy the whole or part of a dwelling unit, who have common arrangements for housekeeping, and who generally share at least one meal. The household may be composed of related persons only, of unrelated persons, or a combination of both.

The following cases should be noted:

- All lodgers, domestic helpers, farm hands and other employees who live in the dwelling and consider it, their usual place of residence are included as members of the household;
- If an individual sleeps in the same structure as the main household and shares at least one meal per day with the household, he or she is included as a household member;
- A domestic employee who sleeps in the house or in an out-building on the premises is listed as a member of the household if he or she sleeps there on an average of four nights per week and shares at least one meal daily. If the helper's partner or children live on the premises, all members of this family are to be included with the main household if they share meals with the main household. If there are separate arrangements for cooking they should be considered as a separate household;
- In the case of a tenement yard where there is a series of rooms rented to different persons by the landlord, each person or group of persons who live and share meals together is regarded as a separate household. A household in this special context may share external bathroom, toilet or even kitchen facilities with other similar households.

Building

A building is defined as a physical structure which is separate and independent from any other. A building should comprise one or more rooms, or other space which is covered by a roof and enclosed within external or dividing walls which extend from the foundations to the roof. A building is usually designed for residential, agricultural, commercial, industrial or cultural purposes, or for the provision of services, and may be a detached house, apartment building, factory, shop, warehouse, repair shop etc.

Detached rooms relating to main buildings are treated as part of the main buildings; for example, detached kitchens, toilets, helpers' quarters, garages etc.

A building may be a detached dwelling, apartment building, factory, shop, warehouse, repair shop etc.

Housing Unit

A housing unit is a building or buildings used for living purposes at the time of the census.

Dwelling Unit

A dwelling is any building or separate part of a building in which a person or group of persons lived at the time of the census. It therefore represents the living quarters of those present.

The essential features of a dwelling unit are "separateness and independence". An enclosure is separate if surrounded by walls or other forms of partitioning, covered by a roof so that a person or group of persons, can isolate themselves from other persons for purposes of sleeping, preparing and sharing meals. It is independent when it has *direct access* from the street or common landing, staircase, passage or gallery; when occupants can come in and go out of it without passing through anybody else's accommodation.

Private dwellings are those in which private households reside. Non-Private or Group Dwellings are defined as those in which the occupants live collectively for disciplinary, health, education, religious, military, work or other reasons. Living collectively means that they usually eat common meals and share common domestic services.

Type of Tenure of Dwelling

Owned

This applies if the dwelling is owned solely by member(s) of the household. If the dwelling is occupied by the family or close relatives of the owner, but the owner even if he sometimes sleeps there, is not a member of the household according to the census definition (for example, where wife and children of the owner live in the dwelling, but the owner perhaps because of his work, or for other reasons, does not normally sleep in the dwelling, and is then not a member of the household concerned), the dwelling should **not** be classified as owned but as **Rent Free**.

Leased

This relates to those cases where the dwelling is rented in accordance with an agreement (written or unwritten) for a stipulated period, between the owner and the occupier. In most cases, this agreement of lease will stipulate the rental payable, and length of time for which the building is rented.

Rented

This is used here to relate to those cases which are the most usual where the occupier pays a monthly rental to the owner for the dwelling, on the basis of an agreement which may be written or unwritten.

Rent Free

In addition to the situation described above, this relates also to those cases where occupiers are not required to pay rental. It implies also that the occupiers are occupying the dwelling with the consent of the owner. Examples of this arrangement are where the government, a business (for example a Bank) or some institution (for example a school or a church) may provide free quarters for some employees.

Squatted

This relates to those cases where occupiers of the dwelling are not paying rent and are occupying the dwelling without the consent of the owner.

Type of Toilet Facilities

If the household has available to it more than one kind of toilet facility, the more improved type is indicated. In this context water closets are considered to be more improved than pit latrines. The facility scored indicates that which is available to the household whether or not it is shared with another household(s).

Availability of Toilet Facilities

Shared or not shared with another household. Note that sharing means sharing with another household.

Please note that the use of a public toilet indicates that the household does not have toilet facilities.

Water Supply

The main source is indicated. In general, precedence is given to the source for cooking and drinking over the source for bathing, washing and other uses.

Public Piped into Dwelling

Public refers to a water supply established and maintained by the government or a government related agency, for example, the National Water Commission. This category represents instances where the water supply was from a public source and was carried by pipes into the dwelling. In situations where pipes had been installed but because of a lack of water in the area the householders were forced to use another source, it was this other source which was scored. This category was scored only if water was received through pipes connected to the dwelling.

Public Piped into Yard

This applies to cases when the householder's water was from a public source and was carried by pipes into the yard only. This category was scored only if water was received through pipes connected into the yard only.

Private Piped into Dwelling

This applies when the main source of domestic water was not a public one and it was piped into the dwelling. Examples of private sources are a private well or tank from which there were pipes which carried water into the dwelling.

Private Catchment, Not Piped

This applies if the water supply was from a non-public catchment and was **not** piped into the dwelling.

Public Standpipe

This relates to a public standpipe, usually located along roads or other public thoroughfares.

Public Catchment

This is applicable if the main source of water for domestic use is supplied from a public tank or other catchment and is not piped into the premises. In those cases the water is probably obtained by going to the tank.

Spring/River

This is applicable if the main source of domestic water is obtained from a spring or river.

Trucked Water/Water Truck

This is applicable if the regular supply of domestic water is trucked into the area whether purchased or free, delivered by private or public trucks etc.

Other

This includes all other sources of water supply. This was also scored in instances where water is received from neighbours on a regular basis.

Method of Garbage Disposal

In cases where the household used more than one method of disposal, the method used most frequently is indicated.

Regular Public Collection System

Refers to a collection system where garbage was collected on a regular basis i.e. during a specified time period such as twice weekly or fortnightly, by the local government authorities or a government related agency.

Irregular Public Collection System

Refers to a collection system where garbage was collected by the local government authorities or a government related agency but not on a regular basis i.e. collection was done in an unpredictable manner.

Private Collection System

This was scored where a private company was authorized to collect garbage.

Burn

This applies when the household's main disposal of garbage was by burning.

Bury

This refers to the disposal of garbage by burying in a hole in the ground. This may be done in one's own yard or at some other location.

Dumping in Sea/River/Pond/Gully

This describes the disposal of garbage into the sea, river, pond or gully.

Dumping in Own Yard

This refers to the disposal of garbage by throwing in the back yard. It should not be confused with burying, which involves the digging of a hole.

Dumping at Municipal Site

This applies to instances where the respondent takes garbage to a site identified by local authorities as a dump.

Other Dumping

Dumping not previously identified.

Other Method

Any method not previously identified.

Technical Notes and Notes to the Tables

1. Summary of Population Counts:
 - (i) Population in private dwellings identified from manual records: 2,553,949
 - (ii) Population enumerated in Institutions: 18,420
 - (iii) Population enumerated on the streets: 934
 - (iv) Total population identified from manual records: 2,573,303
 - (v) Population completing questionnaire: 2,214,341
 - (vi) Final population count adjusted for undercount: 2,697, 983
2. Summary of Counts from Housing Census :
 - (i) Private Housing Units Enumerated : 587,221
 - (ii) Private Dwelling Units Enumerated : 699,829
 - (iii) Number of private dwellings identified as occupied but no contact made with residents: 97,000
 - (iv) Private Households Enumerated: 717,243
 - (v) Number of Institutions: 341
3. Summary of Final Counts from Housing Census adjusted for undercount:
 - (i) Private Housing Units : 711,333
 - (ii) Private Dwelling Units: 853,661
 - (iii) Private Households: 881,070

No adjustments are made for institutions. **All tables are based on Private Households only.**

The tables in this report are based on the adjusted data.

4. The adjustments were guided by the use of standard demographic analysis based on the 2001 census count and vital statistics for the intercensal period. This was supplemented in part by findings of the Post Enumeration Survey conducted immediately following the main enumeration.
5. **Adjustment factors are calculated to 5 decimal places. The final adjusted figures are rounded to the nearest ten.**
6. **Rounding may cause minor discrepancies between totals and the sums of the component parts of a table.**

7. Uninhabited and Other Special EDs by Parish, Constituency and Special Area

Parish, Constituency and ED	Special Area/Community	Status
Kingston West 42	Hannah Town/Craig Town	Uninhabited*
Kingston West 50	West Downtown	Uninhabited
St Andrew South West 62	GreenwichTown/Newport West	Uninhabited
St Andrew West 74	Seaview Gardens	Very Sparsely populated
St Thomas East 5	Rural	Uninhabited
Portland East 27	Port Antonio	Uninhabited
Clarendon South East 77	Rural	Very Sparsely populated
St Catherine East 85	Spanish Town	Very Sparsely populated
St Catherine East Central 14	Spanish Town	Uninhabited
St Catherine West Central 69	Spanish Town	Uninhabited
St Catherine South Central 77	Spanish Town	Institution Only
St Catherine South East 107	Portmore	Institution Only
St Catherine South West 27	Old Harbour	Very Sparsely populated
St Catherine East Central 7	Rural	Uninhabited
St Catherine East Central 15	Rural	Very Sparsely populated

* Public General Hospital only. Not covered in census.

Summary Tables

Table 1.1

Number of Housing Units, Dwellings and Households by Special Areas for All Parishes: 2011

Parish and Special Area	Number of Housing Units	Number of Dwellings	Number of Households
All Jamaica	711,331	853,668	881,089
Kingston	14,785	28,835	29,513
Port Royal	160	330	338
Harbour View	154	194	205
D'aguiar Town/Rennock Lodge	1,309	1,639	1,678
Springfield	307	456	497
Johnson Town	514	754	782
Norman Gardens	470	728	732
Bournemouth Gardens	679	1,140	1,172
Rollington Town	1,320	2,116	2,177
Newton Square	446	777	785
Passmore Town	850	1,675	1,724
Franklyn Town	779	1,285	1,340
Campbell Town	365	540	548
Allman Town	797	1,438	1,461
Kingston Gardens	213	377	382
Fletchers Land	611	1,399	1,431
Hannah Town/Craig Town	446	1,119	1,147
Denham Town	1,238	2,887	2,936
Tivoli Gardens	420	907	961
Newport East	91	320	333
East Down Town	1,548	3,679	3,732
South Side	228	386	393
Central Down Town	333	903	907
West Down Town	387	1,100	1,103
Manley Meadows	506	1,607	1,632
Rae Town	614	1,079	1,117
St Andrew	124,775	184,831	192,112
Special Areas	109,777	168,146	174,799
August Town	1,388	1,795	1,902
Hermitage	1,110	1,357	1,437
University	283	446	466
Mona Heights	1,137	1,679	1,891
Elletson Flats/Mona Commons	611	836	923

Table 1.1

Number of Housing Units, Dwellings and Households by Special Areas for All Parishes: 2011

Parish and Special Area	Number of Housing Units	Number of Dwellings	Number of Households
Hope Tavern	1,166	1,641	1,721
Kintyre	670	793	832
Jacks Hill	889	1,081	1,101
Hope Pastures/Utech	1,182	1,370	1,409
Barbican	2,823	3,943	3,975
Liguanea	2,012	3,564	3,728
Beverly Hills	802	1,427	1,503
Swallowfield	632	987	1,027
Seymour Land	615	1,324	1,352
Trafalgar Park	252	391	394
New Kingston	173	969	972
Half Way Tree	877	2,115	2,162
Drumblair	647	1,282	1,306
Grants Pen	1,802	2,490	2,577
Acadia	546	880	887
Cherry Gardens	787	978	1,000
Norbrook	978	1,334	1,341
Stony Hill	2,286	2,891	2,956
Constant Spring	2,704	4,057	4,155
Oaklands	57	514	514
Constant Spring Gardens	1,259	2,831	2,878
Ziadie Gardens	321	502	508
Red Hills Gardens	607	1,067	1,086
Whitehall	2,898	4,597	4,849
Roehampton	319	385	386
Havendale	1,845	2,604	2,648
Mannings Hill	805	893	914
Red Hills/Sterling Castle	1,221	1,425	1,473
Forest Hills/Plantation Heights	1,524	1,750	1,798
Meadowbrook	426	608	617
Queensborough/Tunbridge	1,225	1,621	1,678
Forest Hills Gardens	330	340	346
Meadowbrook Estate	413	443	456
Patrick City	1,502	2,250	2,317
Duhaney Park	3,010	4,133	4,210

Table 1.1

Number of Housing Units, Dwellings and Households by Special Areas for All Parishes: 2011

Parish and Special Area	Number of Housing Units	Number of Dwellings	Number of Households
New Haven	1,243	1,635	1,667
Ferry	238	238	252
Riverton City	1,006	1,073	1,092
Cooreville Gardens	708	1,856	1,930
Washington Gardens	1,367	1,939	2,064
Pembroke Hall	1,350	1,675	1,723
Arlene Gardens	959	1,446	1,486
Three Oaks/Glendale	864	1,123	1,162
Hughenden	1,319	1,687	1,839
Marverley	914	1,348	1,539
Drews Land	885	1,351	1,402
Waterhouse	2,379	3,222	3,536
Penwood	2,145	3,010	3,208
Seaview Gardens	1,129	3,584	3,980
Majestic Gardens	446	962	988
Cockburn Gardens	2,979	4,538	4,659
Waltham Gardens	1,935	3,088	3,264
Tower Hill	1,967	3,682	3,836
Seaward Pen	1,297	1,881	1,931
Molynes Gardens	1,561	2,529	2,614
Cassia Park	931	1,527	1,574
Eastwood Park Gardens	330	567	584
Molynes/Four Roads	1,311	2,012	2,088
Boucher Park	1,302	1,918	2,009
Delacree Pen	3,239	5,389	5,650
Delacree Park/Union Gardens	647	875	909
Greenwich Town/Newport West	1,537	2,524	2,642
Whitfield Town	2,263	3,706	3,829
Maxfield Park	967	1,339	1,526
Richmond Park	613	1,026	1,048
Kencot	1,218	2,041	2,080
Arnett Gardens	1,861	3,593	3,709
Rose Town	762	1,170	1,183
Wilton Gardens/Rema	791	1,893	1,946
Trench Town	933	1,624	1,753

Table 1.1

Number of Housing Units, Dwellings and Households by Special Areas for All Parishes: 2011

Parish and Special Area	Number of Housing Units	Number of Dwellings	Number of Households
Jones Town	1,810	4,171	4,215
Cross Roads	691	1,406	1,421
Woodford Park	532	1,020	1,042
Stadium Gardens	261	477	497
Nannyville	141	577	626
Vineyard Town	2,748	4,499	4,580
Mountain View Gardens	2,047	3,340	3,435
Harbour View	2,246	2,604	2,730
Bull Bay/Seven Mile	4,573	5,291	5,607
Golden Spring	1,561	1,976	1,999
Lawrence Tavern	1,858	2,153	2,213
Gordon Town	1,165	1,319	1,360
Mavis Bank	614	649	677
Rest of Parish	14,998	16,685	17,313
St Thomas	28,644	30,474	32,121
Special Areas	13,556	14,557	15,392
Morant Bay	3,086	3,310	3,463
Port Morant	846	888	928
Bath	758	778	857
Yallahs	3,681	4,156	4,298
Cedar Valley	460	472	484
Easington	942	1,012	1,037
Trinity Ville	494	524	536
Seaforth	1,577	1,689	1,782
Golden Grove/Duckenfield	851	858	1,033
Dalvey	861	870	974
Rest of Parish	15,088	15,917	16,729
Portland	24,707	26,890	27,610
Special Areas	9,008	10,069	10,394
Port Antonio	4,654	5,426	5,577
Buff Bay	1,396	1,504	1,524
Hectors River	636	683	724
Manchioneal	831	912	978

Table 1.1

Number of Housing Units, Dwellings and Households by Special Areas for All Parishes: 2011

Parish and Special Area	Number of Housing Units	Number of Dwellings	Number of Households
Moore Town	337	344	349
Comfort Castle	291	298	306
Hope Bay	539	558	590
Long Bay	324	344	346
Rest of Parish	15,699	16,821	17,216
St Mary	33,179	35,592	36,527
Special Areas	12,127	13,190	13,502
Port Maria	2,577	2,741	2,794
Annotto Bay	1,754	1,961	2,038
Oracabessa	1,471	1,622	1,653
Highgate	1,853	2,019	2,086
Richmond	734	764	775
Gayle/Lucky Hill	932	1,047	1,057
Islington	1,145	1,214	1,236
Retreat	1,087	1,222	1,246
Carron Hall	348	360	373
Guys Hill	226	240	244
Rest of Parish	21,052	22,402	23,025
St Ann	46,537	51,989	53,642
Special Areas	17,298	20,250	20,881
St. Ann's Bay	2,981	3,376	3,524
Browns Town	2,111	2,575	2,711
Ocho Rios	4,753	5,819	5,963
Claremont	464	540	545
Discovery Bay	795	890	924
Runaway Bay	2,823	3,345	3,413
Moneague	1,125	1,241	1,273
Bamboo	1,190	1,308	1,356
Alexandria	469	520	526
Watt Town	146	146	149
Cave Valley	441	490	497
Rest of Parish	29,239	31,739	32,761

Table 1.1

Number of Housing Units, Dwellings and Households by Special Areas for All Parishes: 2011

Parish and Special Area	Number of Housing Units	Number of Dwellings	Number of Households
Trelawny	22,452	24,748	25,201
Special Areas	8,928	10,117	10,272
Falmouth	2,556	2,979	3,041
Duncans	931	1,037	1,053
Clarks Town	910	1,081	1,104
Ulster Spring	318	355	364
Albert Town	1,269	1,435	1,446
Wait-A-Bit	826	969	982
Wakefield	1,089	1,129	1,141
Jackson Town	675	736	742
Rio Bueno	354	396	399
Rest of Parish	13,524	14,631	14,929
St James	50,525	58,690	60,332
Special Areas	30,426	37,429	38,492
Montego Bay	25,430	32,046	32,953
Cambridge	1,325	1,423	1,465
Anchovy	1,232	1,371	1,414
Maroon Town	857	914	950
Adelphi	675	735	746
Johns Hall	907	940	964
Rest of Parish	20,099	21,261	21,840
Hanover	21,709	23,197	23,759
Special Areas	7,271	8,207	8,215
Lucea	2,403	2,631	2,467
Hopewell	1,444	1,799	1,899
Sandy Bay	1,360	1,563	1,600
Cascade	259	262	264
Green Island	668	715	717
Dias	508	523	542
Ramble	595	624	636
Negril	34	90	90
Rest of Parish	14,438	14,990	15,544

Table 1.1

Number of Housing Units, Dwellings and Households by Special Areas for All Parishes: 2011

Parish and Special Area	Number of Housing Units	Number of Dwellings	Number of Households
Westmoreland	47,265	49,822	50,364
Special Areas	20,474	22,155	22,376
Savanna-La-Mar	6,846	7,564	7,620
Grange Hill	2,428	2,510	2,544
Darliston	729	745	760
Frome	445	515	525
Negril	2,924	3,351	3,373
Little London	1,442	1,551	1,565
Petersfield	1,777	1,871	1,878
White House	1,316	1,383	1,406
Bethel Town	1,322	1,376	1,398
Williamsfield	304	310	313
Bluefields	941	979	994
Rest of Parish	26,791	27,667	27,988
St Elizabeth	45,822	48,071	49,383
Special Areas	15,244	16,267	16,704
Black River	1,577	1,788	1,853
Santa Cruz	2,808	3,071	3,201
Balacava	869	898	926
Junction	1,600	1,690	1,707
Maggotty	571	599	608
Lacovia	1,185	1,301	1,326
New Market	762	787	805
Bull Savanna	1,083	1,117	1,127
Nain	979	1,018	1,063
Mountainside	559	566	596
Southfield	1,099	1,144	1,155
Newell	613	635	639
Malvern	764	788	821
Siloah	775	865	877
Rest of Parish	30,578	31,804	32,679

Table 1.1

Number of Housing Units, Dwellings and Households by Special Areas for All Parishes: 2011

Parish and Special Area	Number of Housing Units	Number of Dwellings	Number of Households
Manchester	51,909	59,036	60,409
Special Areas	21,945	26,528	27,317
Mandeville	12,845	16,230	16,825
Christiana	2,159	2,539	2,594
Porus	1,681	1,888	1,913
Spalding	567	671	712
Mile Gully	547	580	600
Coleyville	498	556	570
Williamsfield	834	977	993
Newport	905	1,032	1,038
Pratville	596	621	629
Cross Keys	578	633	637
Alligator Pond	735	801	806
Rest of Parish	29,964	32,508	33,092
Clarendon	69,182	74,554	76,881
Special Areas	34,674	38,241	39,467
May Pen	16,657	18,358	19,006
Chapelton	1,340	1,455	1,509
Frankfield	931	1,028	1,078
Spalding	577	706	717
Lionel Town	1,062	1,250	1,288
Alston	696	735	749
Aenon Town	461	476	502
James Hill	491	517	524
Kellits	655	745	768
Crofts Hill	1,020	1,069	1,103
Rock River	682	717	730
Thompson Town	703	754	787
Mocho	582	606	628
Toll Gate	813	923	940
Osborne Store	1,128	1,269	1,315
York Town	564	613	622
Hayes	3,027	3,289	3,349
Kemps Hill	199	214	221

Table 1.1

Number of Housing Units, Dwellings and Households by Special Areas for All Parishes: 2011

Parish and Special Area	Number of Housing Units	Number of Dwellings	Number of Households
Gimme-Me-Bit	312	346	359
Milk River	562	638	659
Race Course	824	912	971
Mitchell Town	579	603	609
Rocky Point	809	1,018	1,033
Rest of Parish	34,508	36,313	37,414
St Catherine	129,840	156,939	163,235
Special Areas	99,487	124,466	129,668
Spanish Town	42,351	48,914	50,696
Portmore	31,488	47,106	49,417
Linstead	4,152	4,763	5,006
Old Harbour	8,709	9,527	9,712
Old Harbour Bay	1,591	1,893	1,978
Bog Walk	2,918	3,224	3,459
Ewarton	2,882	3,193	3,393
Guys Hill	973	1,038	1,109
Point Hill	639	712	720
Lluidas Vale	654	713	732
Glengoffe	862	916	940
Riversdale	889	961	965
Troja	399	410	420
Above Rocks	980	1,096	1,121
Rest of Parish	30,353	32,473	33,567

Table 1.2

Number of Housing Units, Dwellings and Households by Urban/Rural Distribution by Parish: 2011

Parish		Number of Housing Units	Number of Dwellings	Number of Households
Jamaica	Total	711,331	853,668	881,089
	Urban	343,270	460,519	476,745
	Rural	368,061	393,149	404,344
Kingston	Total	14,785	28,835	29,513
	Urban	14,785	28,835	29,513
	Rural	-	-	-
St Andrew	Total	124,775	184,831	192,112
	Urban	104,584	162,050	168,549
	Rural	20,191	22,781	23,563
St Thomas	Total	28,644	30,474	32,121
	Urban	8,369	9,128	9,548
	Rural	20,275	21,346	22,573
Portland	Total	24,707	26,890	27,610
	Urban	6,047	6,930	7,101
	Rural	18,660	19,960	20,509
St Mary	Total	33,179	35,592	36,527
	Urban	8,588	9,746	9,630
	Rural	24,591	25,846	26,897
St Ann	Total	46,537	51,989	53,642
	Urban	13,930	16,548	17,081
	Rural	32,607	35,441	36,561
Trelawny	Total	22,452	24,748	25,201
	Urban	4,399	5,097	5,197
	Rural	18,053	19,651	20,004

Table 1.2

Number of Housing Units, Dwellings and Households by Urban/Rural Distribution by Parish: 2011

Parish		Number of Housing Units	Number of Dwellings	Number of Households
St James	Total	50,525	58,690	60,332
	Urban	25,431	32,044	32,953
	Rural	25,094	26,646	27,379
Hanover	Total	21,709	23,197	23,759
	Urban	2,435	2,721	2,554
	Rural	19,274	20,476	21,205
Westmoreland	Total	47,265	49,822	50,364
	Urban	12,930	14,167	14,294
	Rural	34,335	35,655	36,070
St Elizabeth	Total	45,822	48,071	49,383
	Urban	6,854	7,447	7,687
	Rural	38,968	40,624	41,696
Manchester	Total	51,909	59,036	60,409
	Urban	17,244	21,331	22,044
	Rural	34,665	37,705	38,365
Clarendon	Total	69,182	74,554	76,881
	Urban	23,581	25,844	26,943
	Rural	45,601	48,710	49,938
St Catherine	Total	129,840	156,939	163,235
	Urban	94,093	118,631	123,651
	Rural	35,747	38,308	39,584

Table 1.3

Number of Households by Tenure of Dwelling by Parish and Special Area: 2011

Parish and Special Area	Total Dwellings	Type of Tenure						
		Owned	Leased	Rented	Rent Free	Squatted	Other	Not Reported
All Jamaica	881,089	534,353	15,069	176,871	136,835	8,823	1,149	7,989
Kingston	29,513	8,931	375	9,409	9,095	954	65	684
Port Royal	338	136	2	160	25	9	0	6
Harbour View	205	109	7	33	38	0	0	18
D'aguilar Town/Rennock Lodge	1,678	950	68	373	193	23	19	52
Springfield	497	133	0	274	66	0	0	24
Johnson Town	782	234	20	251	205	23	8	41
Norman Gardens	732	200	5	375	120	2	0	30
Bournemouth Gardens	1,172	369	6	610	144	25	0	18
Rollington Town	2,177	555	88	1,001	410	48	19	56
Newton Square	785	185	0	396	169	12	0	23
Passmore Town	1,724	511	19	709	404	27	0	54
Franklyn Town	1,340	287	3	766	257	7	2	18
Campbell Town	548	180	3	251	90	0	2	22
Allman Town	1,461	394	9	566	392	89	0	11
Kingston Gardens	382	76	1	159	135	1	0	10
Fletchers Land	1,431	354	13	391	606	49	0	18
Hannah Town/Craig Town	1,147	316	7	202	574	10	8	30
Denham Town	2,936	934	8	187	1,722	63	0	22
Tivoli Gardens	961	797	8	23	110	6	1	16
Newport East	333	109	1	1	166	39	1	16
East Down Town	3,732	739	62	1,306	1,385	147	1	92
South Side	393	47	4	30	270	23	0	19
Central Down Town	907	103	7	334	379	70	4	10
West Down Town	1,103	170	12	181	708	26	0	6
Manley Meadows	1,632	866	2	412	110	198	0	44
Rae Town	1,117	177	20	418	417	57	0	28
St Andrew	192,112	93,761	4,934	58,225	29,265	2,911	315	2,701
Special Areas	174,799	81,791	4,587	56,363	26,460	2,805	308	2,485
August Town	1,902	1,098	60	506	218	4	4	12
Hermitage	1,437	832	53	302	243	4	0	3
University	466	105	10	320	24	0	1	6
Mona Heights	1,891	640	10	1,149	88	0	0	4
Elletson Flats/Mona Commons	923	266	4	261	81	299	1	11

Table 1.3

Number of Households by Tenure of Dwelling by Parish and Special Area: 2011

Parish and Special Area	Total Dwellings	Type of Tenure						
		Owned	Leased	Rented	Rent Free	Squatted	Other	Not Reported
Hope Tavern	1,721	637	70	647	339	11	3	14
Kintyre	832	436	73	126	152	37	0	8
Jacks Hill	1,101	773	18	153	132	20	0	5
Hope Pastures/Utech	1,409	893	20	398	91	0	0	7
Barbican	3,975	2,244	154	1,187	306	9	4	71
Liguanea	3,728	1,974	169	1,234	285	6	0	60
Beverly Hills	1,503	843	11	574	71	0	0	4
Swallowfield	1,027	316	21	424	247	9	0	10
Seymour Land	1,352	599	28	562	115	10	6	32
Trafalgar Park	394	207	4	143	33	0	1	6
New Kingston	972	454	3	492	14	0	0	9
Half Way Tree	2,162	932	107	829	238	13	10	33
Drumblair	1,306	614	25	563	84	0	6	14
Grants Pen	2,577	1,034	233	938	323	10	1	38
Acadia	887	596	18	223	45	0	0	5
Cherry Gardens	1,000	698	21	217	55	7	1	1
Norbrook	1,341	937	30	249	67	27	18	13
Stony Hill	2,956	1,784	88	739	323	3	0	19
Constant Spring	4,155	2,195	155	1,314	403	10	6	72
Oaklands	514	200	7	297	8	0	0	2
Constant Spring Gardens	2,878	1,308	23	1,305	159	0	3	80
Ziadie Gardens	508	194	3	286	25	0	0	0
Red Hills Gardens	1,086	469	33	461	81	20	10	12
Whitehall	4,849	1,983	251	1,687	828	39	0	61
Roehampton	386	238	1	126	21	0	0	0
Havendale	2,648	1,301	44	1,117	160	6	6	14
Mannings Hill	914	643	14	112	95	21	3	26
Red Hills/Sterling Castle	1,473	955	71	239	155	27	0	26
Forest Hills/Plantation Heights	1,798	1,162	52	367	119	51	6	41
Meadowbrook	617	241	6	313	48	0	4	5
Queensborough/Tunbridge	1,678	881	16	572	145	34	3	27
Forest Hills Gardens	346	222	4	117	1	0	0	2
Meadowbrook Estate	456	292	1	122	25	3	4	9
Patrick City	2,317	950	16	1,137	193	1	0	20
Duhaney Park	4,210	2,373	17	1,381	402	1	3	33

Table 1.3

Number of Households by Tenure of Dwelling by Parish and Special Area: 2011

Parish and Special Area	Total Dwellings	Type of Tenure						
		Owned	Leased	Rented	Rent Free	Squatted	Other	Not Reported
New Haven	1,667	836	24	513	236	37	1	20
Ferry	252	229	0	4	16	3	0	0
Riverton City	1,092	1,006	0	36	16	10	0	24
Cooreville Gardens	1,930	1,238	3	508	153	11	7	10
Washington Gardens	2,064	781	3	1,013	195	57	0	15
Pembroke Hall	1,723	917	6	642	146	3	1	8
Arlene Gardens	1,486	613	7	714	106	18	0	28
Three Oaks/Glendale	1,162	543	1	474	135	3	1	5
Hughenden	1,839	746	6	943	117	1	0	26
Marverley	1,539	554	46	511	421	4	0	3
Drews Land	1,402	577	24	377	415	4	0	5
Waterhouse	3,536	1,744	134	881	657	27	39	54
Penwood	3,208	1,771	119	639	652	4	1	22
Seaview Gardens	3,980	2,557	4	854	516	10	0	39
Majestic Gardens	988	209	4	19	249	491	1	15
Cockburn Gardens	4,659	1,396	125	1,529	1,276	277	3	53
Waltham Gardens	3,264	963	34	1,630	600	1	3	33
Tower Hill	3,836	1,565	64	1,020	1,064	76	4	43
Seaward Pen	1,931	966	41	454	451	9	0	10
Molynes Gardens	2,614	858	43	1,405	235	20	14	39
Cassia Park	1,574	572	65	707	198	4	0	28
Eastwood Park Gardens	584	184	6	313	74	0	4	3
Molynes/Four Roads	2,088	708	71	900	312	29	33	35
Boucher Park	2,009	554	257	951	221	13	4	9
Delacree Pen	5,650	2,935	231	1,382	971	31	6	94
Delacree Park/Union Gardens	909	506	90	155	95	30	1	32
Greenwich Town/Newport West	2,642	957	46	839	655	97	0	48
Whitfield Town	3,829	918	111	1,711	938	91	0	60
Maxfield Park	1,526	378	77	673	304	75	0	19
Richmond Park	1,048	364	21	522	131	1	1	8
Kencot	2,080	579	145	904	347	10	0	95
Arnett Gardens	3,709	1,390	108	1,244	835	67	1	64
Rose Town	1,183	288	34	206	490	91	0	74
Wilton Gardens/Rema	1,946	656	0	54	1,195	10	0	31
Trench Town	1,753	1,038	1	67	414	214	1	18

Table 1.3

Number of Households by Tenure of Dwelling by Parish and Special Area: 2011

Parish and Special Area	Total Dwellings	Type of Tenure						
		Owned	Leased	Rented	Rent Free	Squatted	Other	Not Reported
Jones Town	4,215	1,689	51	733	1,519	115	6	102
Cross Roads	1,421	358	18	759	176	38	13	59
Woodford Park	1,042	291	6	461	197	7	1	79
Stadium Gardens	497	271	0	122	83	1	3	17
Nannyville	626	373	0	166	78	3	0	6
Vineyard Town	4,580	1,698	70	2,266	462	13	10	61
Mountain View Gardens	3,435	1,778	87	947	586	9	1	27
Harbour View	2,730	1,379	9	1,012	305	4	3	18
Bull Bay/Seven Mile	5,607	3,285	221	969	845	96	36	155
Golden Spring	1,999	1,219	139	391	213	1	3	33
Lawrence Tavern	2,213	1,411	47	299	427	3	0	26
Gordon Town	1,360	913	40	168	224	3	1	11
Mavis Bank	677	511	4	87	67	1	1	6
Rest of Parish	17,313	11,970	347	1,862	2,805	106	7	216
St Thomas	32,121	19,058	1,283	4,866	6,067	420	81	346
Special Areas	15,392	8,530	753	2,888	2,744	290	51	136
Morant Bay	3,463	1,962	113	643	578	135	1	31
Port Morant	928	553	78	125	150	11	2	9
Bath	857	458	162	119	108	2	0	8
Yallahs	4,298	2,300	135	967	703	111	42	40
Cedar Valley	484	318	17	47	88	1	1	12
Easington	1,037	548	78	131	252	16	0	12
Trinity Ville	536	301	8	86	139	0	0	2
Seaforth	1,782	1,014	55	394	302	7	1	9
Golden Grove/Duckenfield	1,033	504	82	190	242	5	0	10
Dalvey	974	572	25	186	182	2	4	3
Rest of Parish	16,729	10,528	530	1,978	3,323	130	30	210
Portland	27,610	18,128	339	4,157	4,770	100	14	102
Special Areas	10,394	6,526	113	2,157	1,527	30	5	36
Port Antonio	5,577	3,393	60	1,346	739	22	1	16
Buff Bay	1,524	932	23	358	194	5	1	11
Hectors River	724	405	8	159	150	0	0	2
Manchioneal	978	635	13	129	195	1	3	2

Table 1.3

Number of Households by Tenure of Dwelling by Parish and Special Area: 2011

Parish and Special Area	Total Dwellings	Type of Tenure						
		Owned	Leased	Rented	Rent Free	Squatted	Other	Not Reported
Moore Town	349	285	0	22	39	0	0	3
Comfort Castle	306	241	0	23	41	1	0	0
Hope Bay	590	390	4	85	111	0	0	0
Long Bay	346	245	5	35	58	1	0	2
Rest of Parish	17,216	11,602	226	2,000	3,243	70	9	66
St Mary	36,527	24,223	834	4,969	5,987	185	58	271
Special Areas	13,502	8,699	356	2,271	1,961	79	20	116
Port Maria	2,794	1,984	73	351	318	40	1	27
Annotto Bay	2,038	1,331	44	421	216	7	0	19
Oracabessa	1,653	983	55	347	245	0	8	15
Highgate	2,086	1,448	25	354	239	8	1	11
Richmond	775	559	45	97	57	9	7	1
Gayle/Lucky Hill	1,057	507	26	194	324	1	1	4
Islington	1,236	766	53	176	217	8	1	15
Retreat	1,246	719	23	229	247	6	1	21
Carron Hall	373	235	6	57	75	0	0	0
Guys Hill	244	167	6	45	23	0	0	3
Rest of Parish	23,025	15,524	478	2,698	4,026	106	38	155
St Ann	53,642	32,476	642	9,919	9,225	916	59	405
Special Areas	20,881	11,757	266	5,204	3,038	399	15	202
St. Ann's Bay	3,524	2,023	39	678	657	97	0	30
Browns Town	2,711	1,493	12	841	327	8	1	29
Ocho Rios	5,963	3,290	164	1,749	645	85	0	30
Claremont	545	302	7	129	99	0	0	8
Discovery Bay	924	443	9	180	145	122	9	16
Runaway Bay	3,413	1,916	24	879	470	74	1	49
Moneague	1,273	723	2	333	191	7	0	17
Bamboo	1,356	884	8	191	254	0	4	15
Alexandria	526	305	1	119	94	4	0	3
Watt Town	149	95	0	19	32	1	0	2
Cave Valley	497	283	0	86	124	1	0	3
Rest of Parish	32,761	20,719	376	4,715	6,187	517	44	203

Table 1.3

Number of Households by Tenure of Dwelling by Parish and Special Area: 2011

Parish and Special Area	Total Dwellings	Type of Tenure						
		Owned	Leased	Rented	Rent Free	Squatted	Other	Not Reported
Trelawny	25,201	16,195	215	3,944	4,449	224	26	148
Special Areas	10,272	6,455	135	1,824	1,775	33	1	49
Falmouth	3,041	1,887	30	585	499	15	1	24
Duncans	1,053	622	7	251	168	2	0	3
Clarks Town	1,104	720	52	174	153	0	0	5
Ulster Spring	364	205	6	72	75	6	0	0
Albert Town	1,446	887	5	270	274	3	0	7
Wait-A-Bit	982	654	3	167	150	1	0	7
Wakefield	1,141	873	29	107	129	0	0	3
Jackson Town	742	337	3	153	243	6	0	0
Rio Bueno	399	270	0	45	84	0	0	0
Rest of Parish	14,929	9,740	80	2,120	2,674	191	25	99
St James	60,332	39,736	559	12,482	6,866	174	47	468
Special Areas	38,492	23,863	258	9,894	4,061	88	29	299
Montego Bay	32,953	19,750	203	9,206	3,462	71	27	234
Cambridge	1,465	1,098	19	183	134	10	0	21
Anchovy	1,414	1,001	21	229	127	7	2	27
Maroon Town	950	605	4	141	195	0	0	5
Adelphi	746	564	5	79	95	0	0	3
Johns Hall	964	845	6	56	48	0	0	9
Rest of Parish	21,840	15,873	301	2,588	2,805	86	18	169
Hanover	23,759	17,793	177	2,637	2,944	63	22	123
Special Areas	8,215	5,674	67	1,346	1,038	25	12	53
Lucea	2,467	1,833	25	351	223	11	8	16
Hopewell	1,899	1,010	18	546	298	5	3	19
Sandy Bay	1,600	1,188	9	205	189	1	0	8
Cascade	264	163	10	19	71	0	0	1
Green Island	717	546	0	110	58	1	1	1
Dias	542	430	1	46	57	5	0	3
Ramble	636	480	4	64	81	2	0	5
Negril	90	24	0	5	61	0	0	0
Rest of Parish	15,544	12,119	110	1,291	1,906	38	10	70

Table 1.3

Number of Households by Tenure of Dwelling by Parish and Special Area: 2011

Parish and Special Area	Total Dwellings	Type of Tenure						
		Owned	Leased	Rented	Rent Free	Squatted	Other	Not Reported
Westmoreland	50,364	39,186	207	5,102	5,474	185	29	181
Special Areas	22,376	16,778	77	3,033	2,346	49	11	82
Savanna-La-Mar	7,620	5,636	22	1,193	721	14	6	28
Grange Hill	2,544	2,073	6	202	246	1	2	14
Darliston	760	574	8	76	99	3	0	0
Frome	525	341	2	30	152	0	0	0
Negril	3,373	2,122	3	804	423	3	1	17
Little London	1,565	1,279	4	204	74	1	0	3
Petersfield	1,878	1,511	2	212	145	6	0	2
White House	1,406	1,088	3	115	191	1	1	7
Bethel Town	1,398	1,101	23	86	162	17	1	8
Williamsfield	313	268	0	15	29	0	0	1
Bluefields	994	785	4	96	104	3	0	2
Rest of Parish	27,988	22,408	130	2,069	3,128	136	18	99
St Elizabeth	49,383	34,081	187	5,785	8,872	152	50	256
Special Areas	16,704	11,165	92	2,669	2,596	62	33	87
Black River	1,853	1,052	48	377	361	5	0	10
Santa Cruz	3,201	1,898	7	828	428	7	1	32
Balaclava	926	663	5	125	98	32	0	3
Junction	1,707	1,328	2	215	158	0	1	3
Maggotty	608	379	6	83	131	3	0	6
Lacovia	1,326	783	7	227	303	0	2	4
New Market	805	547	2	65	185	2	0	4
Bull Savanna	1,127	924	0	110	88	2	0	3
Nain	1,063	751	7	128	170	5	0	2
Mountainside	596	384	5	79	124	1	0	3
Southfield	1,155	847	1	143	154	0	10	0
Newell	639	465	0	56	98	0	19	1
Malvern	821	548	0	95	166	0	0	12
Siloah	877	596	2	138	132	5	0	4
Rest of Parish	32,679	22,916	95	3,116	6,276	90	17	169

Table 1.3

Number of Households by Tenure of Dwelling by Parish and Special Area: 2011

Parish and Special Area	Total Dwellings	Type of Tenure						
		Owned	Leased	Rented	Rent Free	Squatted	Other	Not Reported
Manchester	60,409	36,758	504	12,229	10,393	196	16	313
Special Areas	27,317	15,147	182	7,862	3,851	104	6	165
Mandeville	16,825	8,608	97	5,741	2,181	62	6	130
Christiana	2,594	1,643	6	643	281	6	0	15
Porus	1,913	1,062	25	332	482	10	0	2
Spalding	712	434	4	198	73	1	0	2
Mile Gully	600	362	23	108	96	9	0	2
Coleyville	570	365	0	116	86	0	0	3
Williamsfield	993	596	13	239	137	1	0	7
Newport	1,038	636	6	234	154	5	0	3
Pratville	629	406	5	92	123	3	0	0
Cross Keys	637	403	3	103	126	1	0	1
Alligator Pond	806	632	0	56	112	6	0	0
Rest of Parish	33,092	21,611	322	4,367	6,542	92	10	148
Clarendon	76,881	48,979	645	11,313	14,122	1,203	109	510
Special Areas	39,467	23,278	399	7,372	7,200	869	47	302
May Pen	19,006	10,975	194	4,162	2,737	745	25	168
Chapelton	1,509	828	8	242	392	28	5	6
Frankfield	1,078	658	6	214	194	4	0	2
Spalding	717	368	0	217	128	2	0	2
Lionel Town	1,288	637	18	357	268	5	0	3
Alston	749	521	4	88	125	5	0	6
Aenon Town	502	317	4	80	87	7	0	7
James Hill	524	317	6	64	132	2	1	2
Kellits	768	518	0	104	133	4	1	8
Crofts Hill	1,103	747	6	137	204	0	5	4
Rock River	730	489	4	81	135	19	0	2
Thompson Town	787	499	1	85	194	1	0	7
Mocho	628	344	11	79	187	1	1	5
Toll Gate	940	521	7	149	252	5	2	4
Osborne Store	1,315	833	12	185	273	5	1	6
York Town	622	374	8	68	159	10	0	3
Hayes	3,349	2,169	19	563	551	12	4	31
Kemps Hill	221	108	7	27	74	0	1	4

Table 1.3

Number of Households by Tenure of Dwelling by Parish and Special Area: 2011

Parish and Special Area	Total Dwellings	Type of Tenure						
		Owned	Leased	Rented	Rent Free	Squatted	Other	Not Reported
Gimme-Me-Bit	359	189	0	42	126	0	1	1
Milk River	659	418	0	80	159	0	0	2
Race Course	971	534	27	141	248	2	0	19
Mitchell Town	609	411	55	49	89	5	0	0
Rocky Point	1,033	503	2	158	353	7	0	10
Rest of Parish	37,414	25,701	246	3,941	6,922	334	62	208
St Catherine	163,235	105,048	4,168	31,834	19,306	1,140	258	1,481
Special Areas	129,668	81,184	3,408	28,628	13,992	993	222	1,241
Spanish Town	50,696	32,393	1,939	10,409	4,875	516	113	451
Portmore	49,417	30,167	560	13,163	4,680	234	65	548
Linstead	5,006	2,823	271	1,176	639	64	5	28
Old Harbour	9,712	6,568	233	1,661	1,080	52	6	112
Old Harbour Bay	1,978	1,070	11	250	618	21	0	8
Bog Walk	3,459	2,125	168	584	533	30	2	17
Ewarton	3,393	2,131	76	512	634	12	5	23
Guys Hill	1,109	698	20	208	160	4	11	8
Point Hill	720	457	7	108	138	7	0	3
Lluidas Vale	732	523	2	73	121	8	1	4
Glengoffe	940	647	12	130	141	0	1	9
Riversdale	965	541	52	143	172	36	11	10
Troja	420	245	24	55	82	7	0	7
Above Rocks	1,121	796	33	156	119	2	2	13
Rest of Parish	33,567	23,864	760	3,206	5,314	147	36	240

Table 1.4

Number of Households by Source of Water for Domestic Use by Parish

Parish	Total Households	Source of Water for Domestic Use									
		Public Source				Private Source		Spring or River	Trucked Water/Water Truck	Other	Not Reported
		Piped into Dwelling	Piped into Yard	Standpipe	Catchment	Piped into Dwelling	Catchment				
JAMAICA	881,089	452,869	141,283	52,576	10,639	54,452	87,740	31,363	19,121	19,643	11,403
Kingston	29,513	15,100	11,837	445	242	651	138	7	92	316	685
St Andrew	192,112	136,294	34,675	4,779	1,057	5,496	2,026	2,239	874	1,794	2,878
St Thomas	32,121	12,988	7,404	4,675	381	2,076	586	1,861	584	996	570
Portland	27,610	12,724	3,569	2,754	368	1,763	2,253	2,433	376	1,154	216
St Mary	36,527	15,446	7,180	3,644	604	1,210	1,620	3,318	400	2,396	709
St Ann	53,642	20,889	4,001	2,782	1,526	6,646	13,921	1,876	511	886	604
Trelawny	25,201	9,299	3,228	3,565	442	1,798	3,899	1,721	437	520	292
St James	60,332	36,750	7,779	3,234	408	3,044	2,604	3,628	1,113	1,027	745
Hanover	23,759	10,341	4,159	3,367	311	838	1,826	1,022	677	837	381
Westmoreland	50,364	19,885	11,947	2,809	548	2,789	7,746	1,224	1,397	1,568	451
St Elizabeth	49,383	13,572	4,146	4,340	750	7,321	15,161	406	1,449	1,758	480
Manchester	60,409	17,858	2,421	4,353	993	9,753	21,284	620	1,922	747	458
Clarendon	76,881	28,111	12,597	8,917	1,620	3,847	8,840	5,883	3,172	2,952	942
St Catherine	163,235	103,612	26,340	2,912	1,389	7,220	5,836	5,125	6,117	2,692	1,992

Table 1.5

Number of Households by Availability and Type of Toilet Facilities by Parish

Parish	Total Households	Availability and Type of Toilet Facilities									
		Shared				Not Shared				No Toilet Facilities	Availability and Type Not Reported
		Water Closet	Pit	Other	Not Reported	Water Closet	Pit	Other	Not Reported		
JAMAICA	881,089	97,552	50,763	317	496	530,045	150,692	457	2,404	18,104	30,259
Kingston	29,513	12,691	307	7	47	13,863	526	3	77	606	1,386
St Andrew	192,112	39,876	3,006	109	167	130,662	7,540	120	657	2,517	7,458
St Thomas	32,121	2,252	3,886	4	24	15,488	8,680	7	98	663	1,019
Portland	27,610	1,962	2,113	8	6	15,455	6,950	12	31	529	544
St Mary	36,527	2,142	2,539	24	13	19,468	10,326	40	149	773	1,053
St Ann	53,642	3,499	2,715	19	26	33,437	10,822	59	219	1,039	1,807
Trelawny	25,201	1,826	2,793	12	19	12,369	6,740	8	53	642	739
St James	60,332	4,474	3,224	12	28	39,795	9,158	18	179	1,098	2,346
Hanover	23,759	1,427	2,204	19	10	11,989	6,265	25	80	867	873
Westmoreland	50,364	3,568	6,690	33	12	23,073	13,403	23	62	2,036	1,464
St Elizabeth	49,383	1,871	3,590	16	7	26,175	14,647	20	101	1,727	1,229
Manchester	60,409	3,309	2,584	1	17	39,297	12,287	21	129	897	1,867
Clarendon	76,881	3,934	6,839	22	32	37,994	22,752	51	197	2,386	2,674
St Catherine	163,235	14,721	8,273	31	88	110,980	20,596	50	372	2,324	5,800

Table 1.6

Number of Households by Method of Garbage Disposal by Parish

Parish	Total Households	Method of Garbage Disposal										
		Public Collection		Private Collection	Burn	Bury	Dumping				Other Methods	Not Reported
		Regular	Irregular				Sea/River/ Pond/Gully	In Own Yard	At Municipal Site	Other		
JAMAICA	881,089	462,624	97,027	4,124	266,514	4,651	6,298	8,322	11,397	4,607	1,809	13,716
Kingston	29,513	16,412	9,491	39	1,034	20	170	9	1,246	107	80	905
St Andrew	192,112	120,115	35,243	1,124	22,638	426	2,825	574	3,374	1,159	334	4,300
St Thomas	32,121	15,952	2,329	48	12,308	191	322	251	96	119	54	451
Portland	27,610	19,355	232	29	5,965	306	360	600	392	102	59	210
St Mary	36,527	17,601	1,064	115	15,013	442	332	698	464	149	117	532
St Ann	53,642	24,146	1,999	129	24,348	288	221	720	666	321	146	658
Trelawny	25,201	9,109	2,369	56	11,871	231	51	342	529	229	99	315
St James	60,332	36,025	3,889	460	15,750	371	253	472	1,725	295	148	944
Hanover	23,759	14,347	666	196	6,779	163	121	427	579	94	69	318
Westmoreland	50,364	23,749	5,025	225	19,184	337	86	662	314	181	126	475
St Elizabeth	49,383	24,744	1,532	141	21,196	240	72	578	129	227	74	450
Manchester	60,409	35,824	1,844	127	19,808	354	150	541	852	239	103	567
Clarendon	76,881	27,893	7,492	168	37,669	550	251	1,264	146	432	115	901
St Catherine	163,235	77,352	23,852	1,267	52,951	732	1,084	1,184	885	953	285	2,690

Main Tables

Table 2.1

**NUMBER OF HOUSEHOLDS BY SOURCE OF WATER FOR DOMESTIC USE
BY PARISH, SPECIAL AREA AND ENUMERATION DISTRICT
KINGSTON**

Parish, Special Area and Enumeration District	Total Households	Source of Water			
		Public Source			
		Piped into Dwelling	Piped into Yard	Standpipe	Catchment
ALL JAMAICA	881089	438014	145269	62161	19348
KINGSTON	29513	15100	11837	445	242
PORT ROYAL	338	327	1	0	0
EAST 87	201	193	1	0	0
EAST 88	137	134	0	0	0
HARBOUR VIEW	205	84	91	2	2
EAST 86	205	84	91	2	2
D'AGUILAR TOWN/RENNOCK LODGE	1678	795	338	148	109
EAST 12	93	3	0	75	0
EAST 14	95	41	13	14	7
EAST 15	55	35	7	0	1
EAST 16	104	97	0	2	0
EAST 17	43	43	0	0	0
EAST 18	129	98	31	0	0
EAST 19	116	112	1	0	0
EAST 20	117	69	31	1	0
EAST 21	126	47	69	1	0
EAST 22	96	52	25	0	1
EAST 81	97	74	15	0	0
EAST 82	283	55	109	4	46
EAST 83	137	2	1	22	29
EAST 84	96	13	13	29	24
EAST 85	91	54	23	0	1
SPRINGFIELD	497	406	61	0	0
EAST 77	149	135	2	0	0
EAST 78	150	132	4	0	0
EAST 79	117	115	1	0	0
EAST 80	81	24	54	0	0
JOHNSON TOWN	782	590	133	12	2
EAST 11	121	89	20	0	0
EAST 13	224	173	28	11	1
EAST 23	121	98	11	1	1
EAST 24	179	151	23	0	0
EAST 25	137	79	51	0	0
NORMAN GARDENS	732	646	47	3	1
EAST 8	112	96	14	0	1
EAST 9	127	119	8	0	0
EAST 10	220	189	4	3	0

Table 2.1

**NUMBER OF HOUSEHOLDS BY SOURCE OF WATER FOR DOMESTIC USE
BY PARISH, SPECIAL AREA AND ENUMERATION DISTRICT
KINGSTON**

for Domestic Use						Parish, Special Area and Enumeration District
Private Source		Spring or River	Trucked Water/Water Truck	Other	Not Reported	
Piped into Dwelling	Catchment					
56763	86237	26601	18819	16264	11613	ALL JAMAICA
651	138	7	92	316	685	KINGSTON
0	1	0	0	4	5	PORT ROYAL
0	0	0	0	2	5	EAST 87
0	1	0	0	2	0	EAST 88
1	8	0	0	0	17	HARBOUR VIEW
1	8	0	0	0	17	EAST 86
30	56	1	81	58	62	D'AGUILAR TOWN/RENNOCK LODGE
2	11	0	1	0	1	EAST 12
1	3	0	7	7	2	EAST 14
9	0	0	0	0	3	EAST 15
0	0	0	0	2	3	EAST 16
0	0	0	0	0	0	EAST 17
0	0	0	0	0	0	EAST 18
0	0	0	0	0	3	EAST 19
0	0	0	0	8	8	EAST 20
0	0	0	0	1	8	EAST 21
0	0	0	0	0	18	EAST 22
0	2	0	0	2	4	EAST 81
4	10	1	8	37	9	EAST 82
6	20	0	56	1	0	EAST 83
8	1	0	6	0	2	EAST 84
0	9	0	3	0	1	EAST 85
2	0	0	0	2	26	SPRINGFIELD
1	0	0	0	2	9	EAST 77
0	0	0	0	0	14	EAST 78
1	0	0	0	0	0	EAST 79
0	0	0	0	0	3	EAST 80
0	2	0	3	8	32	JOHNSON TOWN
0	0	0	0	1	11	EAST 11
0	0	0	3	3	5	EAST 13
0	1	0	0	0	9	EAST 23
0	0	0	0	0	5	EAST 24
0	1	0	0	4	2	EAST 25
2	2	0	2	5	24	NORMAN GARDENS
0	0	0	0	0	1	EAST 8
0	0	0	0	0	0	EAST 9
0	1	0	0	4	19	EAST 10

Table 2.1

**NUMBER OF HOUSEHOLDS BY SOURCE OF WATER FOR DOMESTIC USE
BY PARISH, SPECIAL AREA AND ENUMERATION DISTRICT
KINGSTON**

Parish, Special Area and Enumeration District	Total Households	Source of Water			
		Public Source			
		Piped into Dwelling	Piped into Yard	Standpipe	Catchment
EAST 26	118	95	16	0	0
EAST 27	105	102	3	0	0
EAST 28	50	45	2	0	0
BOURNEMOUTH GARDENS	1172	1078	57	3	0
EAST 66	60	57	1	0	0
EAST 67	78	77	1	0	0
EAST 68	130	128	0	0	0
EAST 69	108	102	6	0	0
EAST 70	108	100	2	0	0
EAST 71	115	104	6	0	0
EAST 72	153	146	2	3	0
EAST 73	43	35	4	0	0
EAST 74	76	44	28	0	0
EAST 75	179	168	6	0	0
EAST 76	122	117	1	0	0
ROLLINGTON TOWN	2177	1694	290	2	9
EAST 1	124	114	3	0	0
EAST 2	160	121	35	0	0
EAST 3	123	106	2	1	0
EAST 4	81	73	0	0	0
EAST 5	82	63	2	0	0
EAST 6	135	131	2	0	0
EAST 7	104	66	31	0	0
EAST 29	177	43	76	0	5
EAST 30	186	106	79	0	0
EAST 31	76	52	24	0	0
EAST 32	152	129	5	0	0
EAST 33	84	78	4	0	0
EAST 34	67	61	1	0	0
EAST 35	189	159	12	0	0
EAST 36	146	138	7	0	0
EAST 37	188	172	3	1	0
EAST 38	103	82	4	0	4
NEWTON SQUARE	785	666	68	0	0
EAST 39	193	127	40	0	0
EAST 40	162	144	3	0	0
EAST 41	167	164	3	0	0
EAST 42	263	231	22	0	0
PASSMORE TOWN	1724	960	696	2	2
EAST 43	173	122	47	1	0
EAST 44	264	236	20	0	0
EAST 45	47	23	23	0	0
EAST 46	115	67	44	0	1

Table 2.1

**NUMBER OF HOUSEHOLDS BY SOURCE OF WATER FOR DOMESTIC USE
BY PARISH, SPECIAL AREA AND ENUMERATION DISTRICT
KINGSTON**

for Domestic Use							Parish, Special Area and Enumeration District
Private Source		Spring or River	Trucked Water/Water Truck	Other	Not Reported		
Piped into Dwelling	Catchment						
2	1	0	2	1	1	EAST 26	
0	0	0	0	0	0	EAST 27	
0	0	0	0	0	3	EAST 28	
0	6	3	2	2	21	BOURNEMOUTH GARDENS	
0	1	0	0	0	1	EAST 66	
0	0	0	0	0	0	EAST 67	
0	0	0	0	0	2	EAST 68	
0	0	0	0	0	0	EAST 69	
0	1	0	0	0	5	EAST 70	
0	2	3	0	0	0	EAST 71	
0	0	0	0	0	2	EAST 72	
0	0	0	0	2	2	EAST 73	
0	0	0	0	0	4	EAST 74	
0	2	0	2	0	1	EAST 75	
0	0	0	0	0	4	EAST 76	
58	16	0	0	37	71	ROLLINGTON TOWN	
0	0	0	0	3	4	EAST 1	
0	1	0	0	2	1	EAST 2	
0	0	0	0	0	14	EAST 3	
0	2	0	0	0	6	EAST 4	
12	0	0	0	1	4	EAST 5	
0	0	0	0	0	2	EAST 6	
0	0	0	0	7	0	EAST 7	
42	10	0	0	0	1	EAST 29	
0	0	0	0	0	1	EAST 30	
0	0	0	0	0	0	EAST 31	
0	1	0	0	14	3	EAST 32	
0	0	0	0	2	0	EAST 33	
1	0	0	0	2	2	EAST 34	
0	0	0	0	2	16	EAST 35	
0	1	0	0	0	0	EAST 36	
0	0	0	0	3	9	EAST 37	
3	1	0	0	1	8	EAST 38	
0	0	0	1	27	23	NEWTON SQUARE	
0	0	0	1	14	11	EAST 39	
0	0	0	0	11	4	EAST 40	
0	0	0	0	0	0	EAST 41	
0	0	0	0	2	8	EAST 42	
8	4	0	0	9	43	PASSMORE TOWN	
1	0	0	0	0	2	EAST 43	
1	0	0	0	0	7	EAST 44	
0	0	0	0	1	0	EAST 45	
2	0	0	0	0	1	EAST 46	

Table 2.1

**NUMBER OF HOUSEHOLDS BY SOURCE OF WATER FOR DOMESTIC USE
BY PARISH, SPECIAL AREA AND ENUMERATION DISTRICT
KINGSTON**

Parish, Special Area and Enumeration District	Total Households	Source of Water			
		Public Source			
		Piped into Dwelling	Piped into Yard	Standpipe	Catchment
EAST 47	43	5	36	0	1
EAST 48	89	46	41	0	0
EAST 49	124	50	65	0	0
EAST 50	103	102	0	0	0
EAST 51	66	15	48	0	0
EAST 52	111	14	94	0	0
EAST 53	78	47	29	0	0
EAST 54	83	7	69	0	0
EAST 55	105	21	79	1	0
EAST 56	123	58	59	0	0
CENTRAL 36	78	71	7	0	0
CENTRAL 37	122	76	35	0	0
FRANKLYN TOWN	1340	1078	224	2	1
CENTRAL 23	71	53	15	0	0
CENTRAL 24	118	108	3	0	0
CENTRAL 25	69	38	29	0	0
CENTRAL 26	95	56	37	0	0
CENTRAL 27	132	132	0	0	0
CENTRAL 28	94	90	1	0	0
CENTRAL 29	73	9	64	0	0
CENTRAL 30	153	146	1	0	0
CENTRAL 31	66	59	4	0	0
CENTRAL 32	101	96	2	0	0
CENTRAL 33	125	77	45	2	0
CENTRAL 34	103	81	18	0	0
CENTRAL 35	66	63	2	0	1
CENTRAL 38	74	70	3	0	0
CAMPBELL TOWN	548	402	89	16	1
CENTRAL 17	76	53	4	0	1
CENTRAL 18	226	180	25	16	0
CENTRAL 19	105	61	32	0	0
CENTRAL 20	37	25	9	0	0
CENTRAL 21	27	23	4	0	0
CENTRAL 22	77	60	15	0	0
ALLMAN TOWN	1461	499	904	1	1
CENTRAL 1	94	6	88	0	0
CENTRAL 5	208	42	160	0	0
CENTRAL 6	83	80	2	0	0
CENTRAL 7	151	20	130	0	0
CENTRAL 8	35	19	14	0	0
CENTRAL 9	98	27	70	0	0
CENTRAL 10	207	44	159	1	0
CENTRAL 11	94	59	33	0	0
CENTRAL 12	148	73	59	0	0

Table 2.1

**NUMBER OF HOUSEHOLDS BY SOURCE OF WATER FOR DOMESTIC USE
BY PARISH, SPECIAL AREA AND ENUMERATION DISTRICT
KINGSTON**

for Domestic Use							Parish, Special Area and Enumeration District
Private Source		Spring or River	Trucked Water/Water Truck	Other	Not Reported		
Piped into Dwelling	Catchment						
0	0	0	0	0	1	EAST 47	
0	1	0	0	1	0	EAST 48	
0	1	0	0	3	5	EAST 49	
0	0	0	0	0	1	EAST 50	
0	0	0	0	1	2	EAST 51	
0	0	0	0	0	3	EAST 52	
1	0	0	0	0	1	EAST 53	
3	0	0	0	3	1	EAST 54	
0	1	0	0	0	3	EAST 55	
0	0	0	0	0	6	EAST 56	
0	0	0	0	0	0	CENTRAL 36	
0	1	0	0	0	10	CENTRAL 37	
1	5	0	1	5	23	FRANKLYN TOWN	
0	1	0	0	0	2	CENTRAL 23	
0	0	0	0	0	7	CENTRAL 24	
0	0	0	0	0	2	CENTRAL 25	
0	1	0	0	0	1	CENTRAL 26	
0	0	0	0	0	0	CENTRAL 27	
0	0	0	0	0	3	CENTRAL 28	
0	0	0	0	0	0	CENTRAL 29	
0	0	0	1	4	1	CENTRAL 30	
0	1	0	0	0	2	CENTRAL 31	
0	2	0	0	0	1	CENTRAL 32	
0	0	0	0	0	1	CENTRAL 33	
1	0	0	0	0	3	CENTRAL 34	
0	0	0	0	0	0	CENTRAL 35	
0	0	0	0	1	0	CENTRAL 38	
7	3	1	0	0	29	CAMPBELL TOWN	
2	2	1	0	0	13	CENTRAL 17	
0	0	0	0	0	5	CENTRAL 18	
2	1	0	0	0	9	CENTRAL 19	
3	0	0	0	0	0	CENTRAL 20	
0	0	0	0	0	0	CENTRAL 21	
0	0	0	0	0	2	CENTRAL 22	
20	7	0	0	13	16	ALLMAN TOWN	
0	0	0	0	0	0	CENTRAL 1	
0	4	0	0	0	2	CENTRAL 5	
0	0	0	0	1	0	CENTRAL 6	
0	0	0	0	0	1	CENTRAL 7	
0	0	0	0	0	2	CENTRAL 8	
0	0	0	0	0	1	CENTRAL 9	
0	1	0	0	2	0	CENTRAL 10	
0	0	0	0	0	2	CENTRAL 11	
0	1	0	0	10	5	CENTRAL 12	

Table 2.1

**NUMBER OF HOUSEHOLDS BY SOURCE OF WATER FOR DOMESTIC USE
BY PARISH, SPECIAL AREA AND ENUMERATION DISTRICT
KINGSTON**

Parish, Special Area and Enumeration District	Total Households	Source of Water			
		Public Source			
		Piped into Dwelling	Piped into Yard	Standpipe	Catchment
CENTRAL 13	87	66	21	0	0
CENTRAL 14	36	3	14	0	0
CENTRAL 15	105	21	81	0	1
CENTRAL 16	115	39	73	0	0
KINGSTON GARDENS	382	179	167	1	7
CENTRAL 2	177	118	53	0	0
CENTRAL 3	112	35	56	0	0
CENTRAL 4	93	26	58	1	7
FLETCHERS LAND	1431	524	857	0	0
WEST 3	137	105	29	0	0
WEST 4	28	27	0	0	0
WEST 5	58	7	49	0	0
WEST 6	250	26	205	0	0
WEST 7	95	42	49	0	0
WEST 8	214	75	134	0	0
WEST 9	120	118	1	0	0
WEST 10	143	11	132	0	0
WEST 11	103	44	57	0	0
WEST 12	283	69	201	0	0
HANNAH TOWN/CRAIG TOWN	1147	394	632	95	0
WEST 1	96	36	60	0	0
WEST 2	105	30	75	0	0
WEST 13	33	10	22	0	0
WEST 14	221	7	203	3	0
WEST 15	152	26	68	55	0
WEST 16	57	14	7	32	0
WEST 17	74	24	50	0	0
WEST 18	102	67	35	0	0
WEST 19	116	113	0	0	0
WEST 20	90	42	39	5	0
WEST 46	101	25	73	0	0
DENHAM TOWN	2936	810	1673	102	50
WEST 21	235	235	0	0	0
WEST 22	207	75	110	13	4
WEST 23	154	72	27	10	44
WEST 24	101	35	41	2	0
WEST 25	158	3	55	0	0
WEST 26	217	24	76	0	0
WEST 27	202	25	105	63	0
WEST 28	162	23	137	0	0
WEST 29	156	1	151	0	0
WEST 30	90	90	0	0	0
WEST 31	132	12	114	0	1

Table 2.1

**NUMBER OF HOUSEHOLDS BY SOURCE OF WATER FOR DOMESTIC USE
BY PARISH, SPECIAL AREA AND ENUMERATION DISTRICT
KINGSTON**

for Domestic Use							Parish, Special Area and Enumeration District
Private Source		Spring or River	Trucked Water/Water Truck	Other	Not Reported		
Piped into Dwelling	Catchment						
0	0	0	0	0	0	CENTRAL 13	
19	0	0	0	0	0	CENTRAL 14	
1	1	0	0	0	0	CENTRAL 15	
0	0	0	0	0	3	CENTRAL 16	
12	0	0	0	6	10	KINGSTON GARDENS	
0	0	0	0	3	3	CENTRAL 2	
11	0	0	0	3	7	CENTRAL 3	
1	0	0	0	0	0	CENTRAL 4	
1	1	1	0	32	15	FLETCHERS LAND	
0	0	0	0	1	2	WEST 3	
0	0	1	0	0	0	WEST 4	
1	0	0	0	0	1	WEST 5	
0	0	0	0	15	4	WEST 6	
0	0	0	0	2	2	WEST 7	
0	0	0	0	3	2	WEST 8	
0	0	0	0	0	1	WEST 9	
0	0	0	0	0	0	WEST 10	
0	1	0	0	0	1	WEST 11	
0	0	0	0	11	2	WEST 12	
0	3	0	1	5	17	HANNAH TOWN/CRAIG TOWN	
0	0	0	0	0	0	WEST 1	
0	0	0	0	0	0	WEST 2	
0	0	0	1	0	0	WEST 13	
0	0	0	0	0	8	WEST 14	
0	0	0	0	1	2	WEST 15	
0	0	0	0	3	1	WEST 16	
0	0	0	0	0	0	WEST 17	
0	0	0	0	0	0	WEST 18	
0	0	0	0	0	3	WEST 19	
0	3	0	0	0	1	WEST 20	
0	0	0	0	1	2	WEST 46	
250	8	1	0	15	27	DENHAM TOWN	
0	0	0	0	0	0	WEST 21	
0	4	1	0	0	0	WEST 22	
0	0	0	0	0	1	WEST 23	
22	0	0	0	0	1	WEST 24	
98	0	0	0	0	2	WEST 25	
114	0	0	0	0	3	WEST 26	
9	0	0	0	0	0	WEST 27	
1	0	0	0	1	0	WEST 28	
2	1	0	0	0	1	WEST 29	
0	0	0	0	0	0	WEST 30	
0	0	0	0	2	3	WEST 31	

Table 2.1

**NUMBER OF HOUSEHOLDS BY SOURCE OF WATER FOR DOMESTIC USE
BY PARISH, SPECIAL AREA AND ENUMERATION DISTRICT
KINGSTON**

Parish, Special Area and Enumeration District	Total Households	Source of Water			
		Public Source			
		Piped into Dwelling	Piped into Yard	Standpipe	Catchment
WEST 32	136	2	132	0	0
WEST 33	280	82	194	0	1
WEST 34	134	79	35	14	0
WEST 35	165	21	138	0	0
WEST 36	105	9	90	0	0
WEST 41	302	22	268	0	0
TIVOLI GARDENS	961	855	53	1	0
WEST 52	132	113	14	1	0
WEST 53	98	79	19	0	0
WEST 54	98	94	0	0	0
WEST 55	123	120	0	0	0
WEST 56	153	110	20	0	0
WEST 57	84	84	0	0	0
WEST 58	150	132	0	0	0
WEST 59	123	123	0	0	0
NEWPORT EAST	333	66	84	9	27
WEST 60	333	66	84	9	27
EAST DOWN TOWN	3732	848	2723	7	12
CENTRAL 39	89	57	32	0	0
CENTRAL 40	33	22	2	0	0
CENTRAL 41	133	63	66	0	1
CENTRAL 42	103	12	84	0	0
CENTRAL 43	84	28	54	0	1
CENTRAL 44	110	10	95	0	0
CENTRAL 45	90	16	69	0	0
CENTRAL 46	95	4	83	0	0
CENTRAL 47	59	22	37	0	0
CENTRAL 48	131	26	103	0	0
CENTRAL 49	189	27	136	5	2
CENTRAL 50	132	26	101	0	0
CENTRAL 51	174	7	164	0	0
CENTRAL 52	73	14	51	1	0
CENTRAL 53	79	15	62	0	0
CENTRAL 54	126	24	99	0	0
CENTRAL 55	80	21	54	0	0
CENTRAL 56	131	35	94	0	2
CENTRAL 57	186	36	148	0	0
CENTRAL 58	124	52	69	0	0
CENTRAL 59	28	1	26	0	0
CENTRAL 60	126	14	108	0	0
CENTRAL 61	188	8	169	1	5
CENTRAL 62	151	3	139	0	0
CENTRAL 63	152	15	122	0	0
CENTRAL 64	128	20	104	0	0

Table 2.1

**NUMBER OF HOUSEHOLDS BY SOURCE OF WATER FOR DOMESTIC USE
BY PARISH, SPECIAL AREA AND ENUMERATION DISTRICT
KINGSTON**

for Domestic Use						Parish, Special Area and Enumeration District
Private Source		Spring or River	Trucked Water/Water Truck	Other	Not Reported	
Piped into Dwelling	Catchment					
0	0	0	0	1	1	WEST 32
1	0	0	0	0	2	WEST 33
1	3	0	0	0	2	WEST 34
0	0	0	0	0	6	WEST 35
1	0	0	0	2	3	WEST 36
1	0	0	0	9	2	WEST 41
18	3	0	0	2	29	TIVOLI GARDENS
0	3	0	0	0	1	WEST 52
0	0	0	0	0	0	WEST 53
0	0	0	0	0	4	WEST 54
0	0	0	0	0	3	WEST 55
18	0	0	0	0	5	WEST 56
0	0	0	0	0	0	WEST 57
0	0	0	0	2	16	WEST 58
0	0	0	0	0	0	WEST 59
119	0	0	0	3	25	NEWPORT EAST
119	0	0	0	3	25	WEST 60
29	6	0	0	21	86	EAST DOWN TOWN
0	0	0	0	0	0	CENTRAL 39
0	0	0	0	0	9	CENTRAL 40
0	0	0	0	1	2	CENTRAL 41
1	0	0	0	0	6	CENTRAL 42
1	0	0	0	0	0	CENTRAL 43
0	0	0	0	0	5	CENTRAL 44
0	1	0	0	0	4	CENTRAL 45
0	0	0	0	0	8	CENTRAL 46
0	0	0	0	0	0	CENTRAL 47
1	0	0	0	0	1	CENTRAL 48
11	0	0	0	3	5	CENTRAL 49
4	0	0	0	0	1	CENTRAL 50
0	0	0	0	0	3	CENTRAL 51
0	0	0	0	7	0	CENTRAL 52
0	0	0	0	0	2	CENTRAL 53
0	0	0	0	0	3	CENTRAL 54
2	0	0	0	0	3	CENTRAL 55
0	0	0	0	0	0	CENTRAL 56
0	0	0	0	0	2	CENTRAL 57
0	0	0	0	2	1	CENTRAL 58
1	0	0	0	0	0	CENTRAL 59
0	0	0	0	3	1	CENTRAL 60
1	1	0	0	1	2	CENTRAL 61
2	2	0	0	2	3	CENTRAL 62
0	0	0	0	1	14	CENTRAL 63
0	0	0	0	0	4	CENTRAL 64

Table 2.1

**NUMBER OF HOUSEHOLDS BY SOURCE OF WATER FOR DOMESTIC USE
BY PARISH, SPECIAL AREA AND ENUMERATION DISTRICT
KINGSTON**

Parish, Special Area and Enumeration District	Total Households	Source of Water			
		Public Source			
		Piped into Dwelling	Piped into Yard	Standpipe	Catchment
CENTRAL 65	73	7	65	0	0
CENTRAL 66	73	14	56	0	1
CENTRAL 67	278	194	79	0	0
CENTRAL 77	116	13	98	0	0
CENTRAL 78	39	19	20	0	0
CENTRAL 79	84	20	62	0	0
CENTRAL 80	75	3	71	0	0
SOUTHSIDE	393	63	306	0	12
CENTRAL 75	96	16	79	0	0
CENTRAL 76	73	10	59	0	0
CENTRAL 81	86	14	61	0	9
CENTRAL 82	73	1	68	0	0
CENTRAL 83	65	22	39	0	3
CENTRAL DOWN TOWN	907	252	563	0	2
WEST 45	151	16	117	0	0
WEST 47	366	24	311	0	0
WEST 48	152	95	52	0	2
WEST 49	75	45	29	0	0
WEST 61	163	72	54	0	0
WEST DOWN TOWN	1103	75	974	17	2
WEST 37	193	23	170	0	0
WEST 38	128	23	101	0	0
WEST 39	310	9	298	0	0
WEST 40	147	15	116	0	1
WEST 43	54	2	51	0	0
WEST 44	229	2	198	17	1
WEST 51	42	1	40	0	0
MANLEY MEADOWS	1632	1341	217	10	0
EAST 57	379	150	198	10	0
EAST 58	133	129	0	0	0
EAST 59	180	179	0	0	0
EAST 60	150	139	0	0	0
EAST 61	171	170	0	0	0
EAST 62	168	150	18	0	0
EAST 63	151	150	0	0	0
EAST 64	150	148	1	0	0
EAST 65	150	126	0	0	0
RAE TOWN	1117	468	589	12	2
CENTRAL 68	271	146	107	0	0
CENTRAL 69	160	68	86	0	0
CENTRAL 70	197	70	124	0	0
CENTRAL 71	162	105	54	0	0

Table 2.1

**NUMBER OF HOUSEHOLDS BY SOURCE OF WATER FOR DOMESTIC USE
BY PARISH, SPECIAL AREA AND ENUMERATION DISTRICT
KINGSTON**

for Domestic Use						Parish, Special Area and Enumeration District
Private Source		Spring or River	Trucked Water/Water Truck	Other	Not Reported	
Piped into Dwelling	Catchment					
0	0	0	0	0	1	CENTRAL 65
1	0	0	0	0	1	CENTRAL 66
1	2	0	0	0	2	CENTRAL 67
3	0	0	0	0	2	CENTRAL 77
0	0	0	0	0	0	CENTRAL 78
0	0	0	0	1	1	CENTRAL 79
0	0	0	0	0	1	CENTRAL 80
0	0	0	0	4	8	SOUTHSIDE
0	0	0	0	0	1	CENTRAL 75
0	0	0	0	0	4	CENTRAL 76
0	0	0	0	0	2	CENTRAL 81
0	0	0	0	4	0	CENTRAL 82
0	0	0	0	0	1	CENTRAL 83
32	2	0	1	34	21	CENTRAL DOWN TOWN
0	0	0	0	18	0	WEST 45
10	0	0	1	16	4	WEST 47
0	2	0	0	0	1	WEST 48
1	0	0	0	0	0	WEST 49
21	0	0	0	0	16	WEST 61
20	1	0	0	2	12	WEST DOWN TOWN
0	0	0	0	0	0	WEST 37
2	0	0	0	0	2	WEST 38
0	0	0	0	0	3	WEST 39
14	1	0	0	0	0	WEST 40
0	0	0	0	0	1	WEST 43
4	0	0	0	2	5	WEST 44
0	0	0	0	0	1	WEST 51
26	2	0	0	11	25	MANLEY MEADOWS
1	0	0	0	11	9	EAST 57
0	0	0	0	0	4	EAST 58
0	0	0	0	0	1	EAST 59
1	2	0	0	0	8	EAST 60
0	0	0	0	0	1	EAST 61
0	0	0	0	0	0	EAST 62
0	0	0	0	0	1	EAST 63
0	0	0	0	0	1	EAST 64
24	0	0	0	0	0	EAST 65
15	2	0	0	11	18	RAE TOWN
0	0	0	0	8	10	CENTRAL 68
2	1	0	0	1	2	CENTRAL 69
2	0	0	0	1	0	CENTRAL 70
0	0	0	0	0	3	CENTRAL 71

Table 2.1

**NUMBER OF HOUSEHOLDS BY SOURCE OF WATER FOR DOMESTIC USE
BY PARISH, SPECIAL AREA AND ENUMERATION DISTRICT
KINGSTON**

Parish, Special Area and Enumeration District	Total Households	Source of Water			
		Public Source			
		Piped into Dwelling	Piped into Yard	Standpipe	Catchment
CENTRAL 72	123	46	54	12	0
CENTRAL 73	124	14	106	0	0
CENTRAL 74	80	19	58	0	2

Table 2.1

NUMBER OF HOUSEHOLDS BY SOURCE OF WATER FOR DOMESTIC USE
BY PARISH, SPECIAL AREA AND ENUMERATION DISTRICT
KINGSTON

for Domestic Use						Parish, Special Area and Enumeration District
Private Source		Spring or River	Trucked Water/Water Truck	Other	Not Reported	
Piped into Dwelling	Catchment					
10	1	0	0	0	0	CENTRAL 72
1	0	0	0	1	2	CENTRAL 73
0	0	0	0	0	1	CENTRAL 74

Table 2.1

**NUMBER OF HOUSEHOLDS BY SOURCE OF WATER FOR DOMESTIC USE
BY PARISH, SPECIAL AREA AND ENUMERATION DISTRICT
ST ANDREW**

Parish, Special Area and Enumeration District	Total Households	Source of Water			
		Public Source			
		Piped into Dwelling	Piped into Yard	Standpipe	Catchment
ST ANDREW	192112	136294	34675	4779	1057
AUGUST TOWN	1902	1237	578	7	12
EAST 52	296	203	40	1	0
EAST 53	167	113	54	0	0
EAST 74	236	218	14	0	0
EAST 75	129	101	23	0	0
EAST 76	174	106	61	0	6
EAST 77	258	6	247	0	0
EAST 78	150	140	10	0	0
EAST 79	134	116	18	0	0
EAST 80	358	234	111	6	6
HERMITAGE	1437	927	130	109	26
EAST 54	240	189	23	1	11
EAST 55	282	242	36	0	1
EAST 69	253	65	17	24	1
EAST 70	191	21	24	84	13
EAST 71	176	138	7	0	0
EAST 72	146	135	11	0	0
EAST 73	149	137	12	0	0
UNIVERSITY	466	447	3	0	0
EAST 28	11	11	0	0	0
EAST 29	143	140	0	0	0
EAST 50	6	6	0	0	0
EAST 51	10	10	0	0	0
EAST 56	296	280	3	0	0
MONA HEIGHTS	1891	1882	4	0	0
EAST 30	318	318	0	0	0
EAST 31	171	168	0	0	0
EAST 32	132	132	0	0	0
EAST 33	358	355	3	0	0
EAST 34	151	151	0	0	0
EAST 35	137	137	0	0	0
EAST 36	253	252	1	0	0
EAST 37	177	175	0	0	0
EAST 38	194	194	0	0	0
ELLESTON FLAT/MONA COMMONS	923	831	77	0	0
EAST 22	383	301	77	0	0
EAST 25	262	255	0	0	0
EAST 26	98	95	0	0	0
EAST 27	180	180	0	0	0

Table 2.1

**NUMBER OF HOUSEHOLDS BY SOURCE OF WATER FOR DOMESTIC USE
BY PARISH, SPECIAL AREA AND ENUMERATION DISTRICT
ST ANDREW**

for Domestic Use						Parish, Special Area and Enumeration District
Private Source		Spring or River	Trucked Water/Water Truck	Other	Not Reported	
Piped into Dwelling	Catchment					
5496	2026	2239	874	1794	2878	ST ANDREW
0	4	27	2	23	12	AUGUST TOWN
0	3	27	1	19	2	EAST 52
0	0	0	0	0	0	EAST 53
0	0	0	0	0	4	EAST 74
0	1	0	0	1	3	EAST 75
0	0	0	0	0	1	EAST 76
0	0	0	0	3	2	EAST 77
0	0	0	0	0	0	EAST 78
0	0	0	0	0	0	EAST 79
0	0	0	1	0	0	EAST 80
143	13	0	77	0	12	HERMITAGE
7	4	0	0	0	5	EAST 54
1	0	0	0	0	2	EAST 55
108	6	0	30	0	2	EAST 69
0	0	0	47	0	2	EAST 70
27	3	0	0	0	1	EAST 71
0	0	0	0	0	0	EAST 72
0	0	0	0	0	0	EAST 73
0	0	0	1	1	14	UNIVERSITY
0	0	0	0	0	0	EAST 28
0	0	0	0	0	3	EAST 29
0	0	0	0	0	0	EAST 50
0	0	0	0	0	0	EAST 51
0	0	0	1	1	11	EAST 56
0	0	0	0	0	5	MONA HEIGHTS
0	0	0	0	0	0	EAST 30
0	0	0	0	0	3	EAST 31
0	0	0	0	0	0	EAST 32
0	0	0	0	0	0	EAST 33
0	0	0	0	0	0	EAST 34
0	0	0	0	0	0	EAST 35
0	0	0	0	0	0	EAST 36
0	0	0	0	0	2	EAST 37
0	0	0	0	0	0	EAST 38
1	0	0	0	4	10	ELLESTON FLAT/MONA COMMONS
0	0	0	0	3	2	EAST 22
0	0	0	0	1	6	EAST 25
1	0	0	0	0	2	EAST 26
0	0	0	0	0	0	EAST 27

Table 2.1

**NUMBER OF HOUSEHOLDS BY SOURCE OF WATER FOR DOMESTIC USE
BY PARISH, SPECIAL AREA AND ENUMERATION DISTRICT
ST ANDREW**

Parish, Special Area and Enumeration District	Total Households	Source of Water			
		Public Source			
		Piped into Dwelling	Piped into Yard	Standpipe	Catchment
HOPE TAVERN	1721	1455	202	12	0
EAST 17	282	223	40	0	0
EAST 18	275	241	30	0	0
EAST 19	306	248	40	0	0
EAST 20	186	160	19	3	0
EAST 21	218	179	36	1	0
EAST 23	223	208	10	1	0
EAST 24	231	196	27	7	0
KINTYRE	832	564	214	4	2
EAST RURAL 37	313	220	63	0	0
EAST RURAL 38	136	63	67	0	0
EAST RURAL 39	77	51	24	0	0
EAST RURAL 40	100	64	30	0	0
EAST RURAL 41	122	110	7	0	1
EAST RURAL 42	84	56	23	4	1
JACKS HILL	1101	629	301	80	17
EAST RURAL 31	209	153	45	3	0
EAST RURAL 32	155	95	51	0	0
NORTH EAST 9	166	142	0	0	0
EAST 81	571	239	205	77	17
	0				
HOPE PASTURES/ UTECH	1409	1301	94	3	0
EAST 7	157	156	0	0	0
EAST 8	156	153	0	0	0
EAST 9	160	157	0	0	0
EAST 10	147	146	0	0	0
EAST 11	99	99	0	0	0
EAST 12	157	157	0	0	0
EAST 13	174	173	0	0	0
EAST 14	137	137	0	0	0
EAST 15	69	64	5	0	0
EAST 16	153	59	89	3	0
BARBICAN	3975	3581	320	1	1
NORTH EAST 6	354	344	7	0	0
NORTH EAST 8	249	247	1	0	0
NORTH EAST 10	200	197	0	0	1
NORTH EAST 11	88	85	0	0	0
NORTH EAST 12	411	401	0	0	0
NORTH EAST 13	140	137	1	0	0
NORTH EAST 14	184	183	0	0	0
NORTH EAST 15	190	113	61	0	0
NORTH EAST 16	255	200	44	0	0
NORTH EAST 17	278	203	74	0	0

Table 2.1

**NUMBER OF HOUSEHOLDS BY SOURCE OF WATER FOR DOMESTIC USE
BY PARISH, SPECIAL AREA AND ENUMERATION DISTRICT
ST ANDREW**

for Domestic Use						Parish, Special Area and Enumeration District
Private Source		Spring or River	Trucked Water/Water Truck	Other	Not Reported	
Piped into Dwelling	Catchment					
6	1	15	0	11	19	HOPE TAVERN
0	1	14	0	1	3	EAST 17
1	0	0	0	0	3	EAST 18
4	0	0	0	9	5	EAST 19
1	0	1	0	0	2	EAST 20
0	0	0	0	0	2	EAST 21
0	0	0	0	1	3	EAST 23
0	0	0	0	0	1	EAST 24
9	5	0	0	23	11	KINTYRE
7	0	0	0	17	6	EAST RURAL 37
0	4	0	0	0	2	EAST RURAL 38
1	0	0	0	0	1	EAST RURAL 39
0	0	0	0	6	0	EAST RURAL 40
1	1	0	0	0	2	EAST RURAL 41
0	0	0	0	0	0	EAST RURAL 42
21	8	26	1	10	8	JACKS HILL
4	0	1	1	0	2	EAST RURAL 31
4	1	1	0	0	3	EAST RURAL 32
13	1	7	0	1	2	NORTH EAST 9
0	6	17	0	9	1	EAST 81
1	1	0	0	0	9	HOPE PASTURES/ UTECH
0	0	0	0	0	1	EAST 7
0	0	0	0	0	3	EAST 8
0	0	0	0	0	3	EAST 9
1	0	0	0	0	0	EAST 10
0	0	0	0	0	0	EAST 11
0	0	0	0	0	0	EAST 12
0	0	0	0	0	1	EAST 13
0	0	0	0	0	0	EAST 14
0	0	0	0	0	0	EAST 15
0	1	0	0	0	1	EAST 16
13	3	0	0	14	42	BARBICAN
0	0	0	0	0	3	NORTH EAST 6
0	0	0	0	0	1	NORTH EAST 8
0	0	0	0	0	2	NORTH EAST 10
0	0	0	0	0	3	NORTH EAST 11
0	0	0	0	0	10	NORTH EAST 12
0	0	0	0	0	2	NORTH EAST 13
0	0	0	0	0	1	NORTH EAST 14
10	3	0	0	1	2	NORTH EAST 15
0	0	0	0	10	1	NORTH EAST 16
0	0	0	0	1	0	NORTH EAST 17

Table 2.1

**NUMBER OF HOUSEHOLDS BY SOURCE OF WATER FOR DOMESTIC USE
BY PARISH, SPECIAL AREA AND ENUMERATION DISTRICT
ST ANDREW**

Parish, Special Area and Enumeration District	Total Households	Source of Water			
		Public Source			
		Piped into Dwelling	Piped into Yard	Standpipe	Catchment
NORTH EAST 46	215	200	14	0	0
NORTH EAST 47	208	197	10	0	0
NORTH EAST 48	196	126	57	1	0
NORTH EAST 49	123	109	13	0	0
NORTH EAST 50	218	215	0	0	0
NORTH EAST 51	99	99	0	0	0
NORTH EAST 54	111	111	0	0	0
NORTH EAST 57	92	92	0	0	0
NORTH EAST 58	157	156	0	0	0
NORTH EAST 59	207	166	38	0	0
LIGUANEA	3728	3112	460	32	4
NORTH EAST 52	81	78	3	0	0
NORTH EAST 53	241	188	31	7	1
NORTH EAST 55	295	266	3	3	1
NORTH EAST 56	155	155	0	0	0
NORTH EAST 63	128	125	1	0	0
NORTH EAST 64	206	195	7	3	0
NORTH EAST 65	246	246	0	0	0
NORTH EAST 66	182	175	1	0	0
NORTH EAST 67	145	144	0	0	0
EAST 1	185	131	48	0	0
EAST 2	199	179	9	3	1
EAST 3	305	11	276	3	0
EAST 4	120	77	13	6	0
EAST 5	159	152	0	0	0
EAST 6	196	194	0	0	0
EAST 39	185	185	0	0	0
EAST 40	115	102	11	0	0
EAST 41	223	223	0	0	0
EAST 42	151	81	53	7	1
SOUTH EAST 8	211	205	4	0	0
BEVERLY HILLS	1503	1455	18	1	0
EAST 43	103	102	1	0	0
EAST 44	184	183	0	1	0
EAST 45	238	234	3	0	0
EAST 47	159	150	8	0	0
EAST 48	139	139	0	0	0
EAST 49	680	647	6	0	0
SWALLOWFIELD	1027	613	377	0	0
SOUTH EAST 20	200	187	1	0	0
SOUTH EAST 21	98	96	0	0	0
SOUTH EAST 22	336	77	257	0	0
SOUTH EAST 23	230	130	81	0	0
SOUTH EAST 24	79	44	34	0	0

Table 2.1

**NUMBER OF HOUSEHOLDS BY SOURCE OF WATER FOR DOMESTIC USE
BY PARISH, SPECIAL AREA AND ENUMERATION DISTRICT
ST ANDREW**

for Domestic Use						Parish, Special Area and Enumeration District
Private Source		Spring or River	Trucked Water/Water Truck	Other	Not Reported	
Piped into Dwelling	Catchment					
0	0	0	0	0	1	NORTH EAST 46
0	0	0	0	0	1	NORTH EAST 47
0	0	0	0	1	11	NORTH EAST 48
1	0	0	0	0	0	NORTH EAST 49
0	0	0	0	0	3	NORTH EAST 50
0	0	0	0	0	0	NORTH EAST 51
0	0	0	0	0	0	NORTH EAST 54
0	0	0	0	0	0	NORTH EAST 57
1	0	0	0	0	0	NORTH EAST 58
1	0	0	0	1	1	NORTH EAST 59
34	16	1	0	7	62	LIGUANEA
0	0	0	0	0	0	NORTH EAST 52
0	4	1	0	0	9	NORTH EAST 53
10	0	0	0	0	12	NORTH EAST 55
0	0	0	0	0	0	NORTH EAST 56
0	0	0	0	0	2	NORTH EAST 63
1	0	0	0	0	0	NORTH EAST 64
0	0	0	0	0	0	NORTH EAST 65
0	0	0	0	0	6	NORTH EAST 66
1	0	0	0	0	0	NORTH EAST 67
0	0	0	0	0	6	EAST 1
3	0	0	0	0	4	EAST 2
1	11	0	0	0	3	EAST 3
17	1	0	0	0	6	EAST 4
0	0	0	0	0	7	EAST 5
0	0	0	0	0	2	EAST 6
0	0	0	0	0	0	EAST 39
0	0	0	0	0	2	EAST 40
0	0	0	0	0	0	EAST 41
1	0	0	0	6	2	EAST 42
0	0	0	0	1	1	SOUTH EAST 8
1	0	0	0	0	28	BEVERLY HILLS
0	0	0	0	0	0	EAST 43
0	0	0	0	0	0	EAST 44
0	0	0	0	0	1	EAST 45
0	0	0	0	0	1	EAST 47
0	0	0	0	0	0	EAST 48
1	0	0	0	0	26	EAST 49
9	0	0	0	0	28	SWALLOWFIELD
0	0	0	0	0	12	SOUTH EAST 20
0	0	0	0	0	2	SOUTH EAST 21
0	0	0	0	0	2	SOUTH EAST 22
9	0	0	0	0	10	SOUTH EAST 23
0	0	0	0	0	1	SOUTH EAST 24

Table 2.1

**NUMBER OF HOUSEHOLDS BY SOURCE OF WATER FOR DOMESTIC USE
BY PARISH, SPECIAL AREA AND ENUMERATION DISTRICT
ST ANDREW**

Parish, Special Area and Enumeration District	Total Households	Source of Water			
		Public Source			
		Piped into Dwelling	Piped into Yard	Standpipe	Catchment
SOUTH EAST 31	84	79	4	0	0
SEYMOUR LANDS	1352	1152	26	0	0
SOUTH EAST 3	119	117	1	0	0
SOUTH EAST 4	115	115	0	0	0
SOUTH EAST 5	147	129	17	0	0
SOUTH EAST 6	265	245	0	0	0
SOUTH EAST 7	183	177	0	0	0
SOUTH EAST 9	120	117	1	0	0
SOUTH EAST 10	102	102	0	0	0
SOUTH EAST 18	157	147	0	0	0
SOUTH EAST 19	144	3	7	0	0
TRAFALGAR PARK	394	385	1	0	0
SOUTH EAST 2	105	102	1	0	0
SOUTH EAST 11	181	175	0	0	0
SOUTH EAST 12	108	108	0	0	0
NEW KINGSTON	972	775	0	0	6
SOUTH EAST 14	106	103	0	0	0
SOUTH EAST 15	120	118	0	0	0
SOUTH EAST 16	145	143	0	0	0
SOUTH EAST 17	194	14	0	0	0
SOUTH EAST 25	172	162	0	0	6
SOUTHEAST 26	235	235	0	0	0
HALF WAY TREE	2162	1882	220	0	0
NORTH EAST 70	238	235	1	0	0
NORTH EAST 71	149	147	0	0	0
NORTH EAST 72	117	112	1	0	0
NORTH EAST 73	276	269	6	0	0
NORTH EAST 74	134	132	0	0	0
SOUTH EAST 1	176	176	0	0	0
SOUTH EAST 13	275	273	0	0	0
EAST CENTRAL 38	137	112	17	0	0
EAST CENTRAL 39	23	23	0	0	0
EAST CENTRAL 40	58	57	0	0	0
EAST CENTRAL 41	462	263	168	0	0
EAST CENTRAL 71	117	83	27	0	0
DRUMBLAIR	1306	1255	6	1	0
NORTH EAST 39	132	129	1	0	0
NORTH EAST 40	293	279	1	0	0
NORTH EAST 41	164	157	0	0	0
NORTH EAST 44	81	72	4	0	0
NORTH EAST 60	122	115	0	0	0
NORTH EAST 61	68	68	0	0	0

Table 2.1

**NUMBER OF HOUSEHOLDS BY SOURCE OF WATER FOR DOMESTIC USE
BY PARISH, SPECIAL AREA AND ENUMERATION DISTRICT
ST ANDREW**

for Domestic Use						Parish, Special Area and Enumeration District
Private Source		Spring or River	Trucked Water/Water Truck	Other	Not Reported	
Piped into Dwelling	Catchment					
0	0	0	0	0	1	SOUTH EAST 31
134	1	0	0	1	38	SEYMOUR LANDS
0	0	0	0	0	1	SOUTH EAST 3
0	0	0	0	0	0	SOUTH EAST 4
0	0	0	0	0	1	SOUTH EAST 5
1	0	0	0	0	19	SOUTH EAST 6
0	0	0	0	0	6	SOUTH EAST 7
0	0	0	0	1	1	SOUTH EAST 9
0	0	0	0	0	0	SOUTH EAST 10
0	0	0	0	0	10	SOUTH EAST 18
133	1	0	0	0	0	SOUTH EAST 19
0	0	0	0	0	8	TRAFALGAR PARK
0	0	0	0	0	2	SOUTH EAST 2
0	0	0	0	0	6	SOUTH EAST 11
0	0	0	0	0	0	SOUTH EAST 12
174	3	0	0	0	14	NEW KINGSTON
0	0	0	0	0	3	SOUTH EAST 14
0	0	0	0	0	2	SOUTH EAST 15
0	0	0	0	0	2	SOUTH EAST 16
174	3	0	0	0	3	SOUTH EAST 17
0	0	0	0	0	4	SOUTH EAST 25
0	0	0	0	0	0	SOUTHEAST 26
22	0	0	0	4	34	HALF WAY TREE
0	0	0	0	0	2	NORTH EAST 70
1	0	0	0	0	1	NORTH EAST 71
0	0	0	0	0	4	NORTH EAST 72
0	0	0	0	1	0	NORTH EAST 73
0	0	0	0	0	2	NORTH EAST 74
0	0	0	0	0	0	SOUTH EAST 1
0	0	0	0	1	1	SOUTH EAST 13
0	0	0	0	1	7	EAST CENTRAL 38
0	0	0	0	0	0	EAST CENTRAL 39
1	0	0	0	0	0	EAST CENTRAL 40
14	0	0	0	1	16	EAST CENTRAL 41
6	0	0	0	0	1	EAST CENTRAL 71
7	4	0	0	1	32	DRUMBLAIR
0	0	0	0	0	2	NORTH EAST 39
6	0	0	0	0	7	NORTH EAST 40
1	0	0	0	0	6	NORTH EAST 41
0	1	0	0	0	4	NORTH EAST 44
0	0	0	0	1	6	NORTH EAST 60
0	0	0	0	0	0	NORTH EAST 61

Table 2.1

**NUMBER OF HOUSEHOLDS BY SOURCE OF WATER FOR DOMESTIC USE
BY PARISH, SPECIAL AREA AND ENUMERATION DISTRICT
ST ANDREW**

Parish, Special Area and Enumeration District	Total Households	Source of Water			
		Public Source			
		Piped into Dwelling	Piped into Yard	Standpipe	Catchment
NORTH EAST 62	209	208	0	1	0
NORTH EAST 68	159	149	0	0	0
NORTH EAST 69	78	78	0	0	0
GRANTS PEN	2577	1535	567	29	1
NORTH CENTRAL 70	134	75	59	0	0
NORTH CENTRAL 71	180	110	54	7	0
NORTH CENTRAL 72	223	139	76	1	0
NORTH CENTRAL 73	140	6	130	0	0
NORTH EAST 22	236	227	4	0	0
NORTH EAST 24	111	109	1	0	0
NORTH EAST 25	114	100	0	13	0
NORTH EAST 26	216	193	6	3	1
NORTH EAST 27	173	17	34	1	0
NORTH EAST 28	40	21	17	0	0
NORTH EAST 29	180	129	49	0	0
NORTH EAST 30	93	0	23	0	0
NORTH EAST 31	168	136	26	3	0
NORTH EAST 42	177	97	76	0	0
NORTH EAST 43	176	167	6	0	0
NORTH EAST 45	216	9	6	1	0
ACADIA	887	815	3	0	0
NORTH EAST 18	88	87	0	0	0
NORTH EAST 19	145	143	0	0	0
NORTH EAST 20	312	244	3	0	0
NORTH EAST 21	74	74	0	0	0
NORTH EAST 23	268	267	0	0	0
CHERRY GARDENS	1000	929	45	0	0
NORTH CENTRAL 25	226	171	45	0	0
NORTH CENTRAL 26	84	75	0	0	0
NORTH EAST 2	123	120	0	0	0
NORTH EAST 3	112	112	0	0	0
NORTH EAST 4	117	117	0	0	0
NORTH EAST 5	163	163	0	0	0
NORTH EAST 7	175	171	0	0	0
NORBROOK	1341	1280	17	0	0
NORTH CENTRAL 13	402	381	16	0	0
NORTH CENTRAL 14	176	174	1	0	0
NORTH CENTRAL 23	79	48	0	0	0
NORTH CENTRAL 24	266	262	0	0	0
NORTH CENTRAL 27	133	133	0	0	0
NORTH CENTRAL 28	122	119	0	0	0
NORTH CENTRAL 29	163	163	0	0	0

Table 2.1

**NUMBER OF HOUSEHOLDS BY SOURCE OF WATER FOR DOMESTIC USE
BY PARISH, SPECIAL AREA AND ENUMERATION DISTRICT
ST ANDREW**

for Domestic Use						Parish, Special Area and Enumeration District
Private Source		Spring or River	Trucked Water/Water Truck	Other	Not Reported	
Piped into Dwelling	Catchment					
0	0	0	0	0	0	NORTH EAST 62
0	3	0	0	0	7	NORTH EAST 68
0	0	0	0	0	0	NORTH EAST 69
384	5	0	0	13	43	GRANTS PEN
0	0	0	0	0	0	NORTH CENTRAL 70
0	0	0	0	7	2	NORTH CENTRAL 71
0	0	0	0	1	6	NORTH CENTRAL 72
0	0	0	0	0	4	NORTH CENTRAL 73
0	0	0	0	0	5	NORTH EAST 22
0	0	0	0	1	0	NORTH EAST 24
0	0	0	0	0	1	NORTH EAST 25
3	3	0	0	1	6	NORTH EAST 26
111	1	0	0	0	9	NORTH EAST 27
0	0	0	0	0	2	NORTH EAST 28
0	0	0	0	0	2	NORTH EAST 29
69	1	0	0	0	0	NORTH EAST 30
3	0	0	0	0	0	NORTH EAST 31
0	0	0	0	3	1	NORTH EAST 42
1	0	0	0	0	2	NORTH EAST 43
197	0	0	0	0	3	NORTH EAST 45
1	0	0	0	58	10	ACADIA
1	0	0	0	0	0	NORTH EAST 18
0	0	0	0	0	2	NORTH EAST 19
0	0	0	0	58	7	NORTH EAST 20
0	0	0	0	0	0	NORTH EAST 21
0	0	0	0	0	1	NORTH EAST 23
2	0	0	0	1	23	CHERRY GARDENS
1	0	0	0	1	8	NORTH CENTRAL 25
0	0	0	0	0	9	NORTH CENTRAL 26
1	0	0	0	0	2	NORTH EAST 2
0	0	0	0	0	0	NORTH EAST 3
0	0	0	0	0	0	NORTH EAST 4
0	0	0	0	0	0	NORTH EAST 5
0	0	0	0	0	4	NORTH EAST 7
31	0	1	0	1	11	NORBROOK
0	0	0	0	1	4	NORTH CENTRAL 13
0	0	0	0	0	1	NORTH CENTRAL 14
31	0	0	0	0	0	NORTH CENTRAL 23
0	0	1	0	0	3	NORTH CENTRAL 24
0	0	0	0	0	0	NORTH CENTRAL 27
0	0	0	0	0	3	NORTH CENTRAL 28
0	0	0	0	0	0	NORTH CENTRAL 29

Table 2.1

**NUMBER OF HOUSEHOLDS BY SOURCE OF WATER FOR DOMESTIC USE
BY PARISH, SPECIAL AREA AND ENUMERATION DISTRICT
ST ANDREW**

Parish, Special Area and Enumeration District	Total Households	Source of Water			
		Public Source			
		Piped into Dwelling	Piped into Yard	Standpipe	Catchment
STONY HILL	2956	2507	117	40	7
NORTH CENTRAL 6	159	156	0	0	0
NORTH CENTRAL 7	165	163	1	0	0
NORTH CENTRAL 8	119	115	1	0	0
NORTH CENTRAL 9	129	128	0	0	0
NORTH CENTRAL 10	57	57	0	0	0
NORTH CENTRAL 12	50	41	0	0	0
WEST RURAL 43	536	469	51	0	0
WEST RURAL 44	210	203	7	0	0
WEST RURAL 45	109	100	1	1	1
WEST RURAL 46	266	257	3	0	0
WEST RURAL 47	360	348	4	0	3
WEST RURAL 48	55	6	14	27	0
WEST RURAL 49	179	30	3	9	3
WEST RURAL 50	149	127	14	0	0
WEST RURAL 51	90	82	4	0	0
WEST RURAL 55	323	225	14	3	0
CONSTANT SPRING	4155	3735	311	3	0
NORTH CENTRAL 15	125	117	0	0	0
NORTH CENTRAL 16	195	185	10	0	0
NORTH CENTRAL 17	135	135	0	0	0
NORTH CENTRAL 18	252	249	0	0	0
NORTH CENTRAL 19	205	202	0	0	0
NORTH CENTRAL 20	209	203	0	0	0
NORTH CENTRAL 21	303	249	46	0	0
NORTH CENTRAL 22	151	73	70	0	0
NORTH CENTRAL 30	218	218	0	0	0
NORTH CENTRAL 31	155	144	1	0	0
NORTH CENTRAL 32	294	243	50	0	0
NORTH CENTRAL 33	175	114	53	0	0
NORTH CENTRAL 34	124	121	1	0	0
NORTH CENTRAL 35	184	184	0	0	0
NORTH CENTRAL 36	118	115	0	0	0
NORTH CENTRAL 37	121	118	0	0	0
NORTH CENTRAL 38	226	222	1	1	0
NORTH CENTRAL 39	184	176	1	0	0
NORTH CENTRAL 40	232	230	0	0	0
NORTH CENTRAL 83	341	293	27	1	0
NORTH CENTRAL 84	208	144	51	1	0
OAKLANDS	514	501	0	0	0
NORTH CENTRAL 68	136	134	0	0	0
NORTH CENTRAL 69	119	112	0	0	0
NORTH CENTRAL 74	150	146	0	0	0
NORTH CENTRAL 75	109	109	0	0	0

Table 2.1

**NUMBER OF HOUSEHOLDS BY SOURCE OF WATER FOR DOMESTIC USE
BY PARISH, SPECIAL AREA AND ENUMERATION DISTRICT
ST ANDREW**

for Domestic Use						Parish, Special Area and Enumeration District
Private Source		Spring or River	Trucked Water/Water Truck	Other	Not Reported	
Piped into Dwelling	Catchment					
137	9	17	60	25	37	STONY HILL
0	0	0	0	0	3	NORTH CENTRAL 6
0	0	0	0	0	1	NORTH CENTRAL 7
0	0	0	0	0	3	NORTH CENTRAL 8
0	0	0	0	0	1	NORTH CENTRAL 9
0	0	0	0	0	0	NORTH CENTRAL 10
0	0	7	0	1	1	NORTH CENTRAL 12
1	1	0	0	10	4	WEST RURAL 43
0	0	0	0	0	0	WEST RURAL 44
1	1	1	0	0	3	WEST RURAL 45
0	0	0	0	1	5	WEST RURAL 46
0	0	0	0	0	5	WEST RURAL 47
0	3	1	0	0	4	WEST RURAL 48
122	3	7	0	0	2	WEST RURAL 49
1	1	1	0	4	1	WEST RURAL 50
1	0	0	0	0	3	WEST RURAL 51
11	0	0	60	9	1	WEST RURAL 55
21	0	0	0	20	65	CONSTANT SPRING
0	0	0	0	0	8	NORTH CENTRAL 15
0	0	0	0	0	0	NORTH CENTRAL 16
0	0	0	0	0	0	NORTH CENTRAL 17
0	0	0	0	0	3	NORTH CENTRAL 18
1	0	0	0	0	2	NORTH CENTRAL 19
3	0	0	0	0	3	NORTH CENTRAL 20
0	0	0	0	0	8	NORTH CENTRAL 21
1	0	0	0	4	3	NORTH CENTRAL 22
0	0	0	0	0	0	NORTH CENTRAL 30
10	0	0	0	0	0	NORTH CENTRAL 31
1	0	0	0	0	0	NORTH CENTRAL 32
3	0	0	0	3	2	NORTH CENTRAL 33
0	0	0	0	0	2	NORTH CENTRAL 34
0	0	0	0	0	0	NORTH CENTRAL 35
0	0	0	0	0	3	NORTH CENTRAL 36
0	0	0	0	0	3	NORTH CENTRAL 37
0	0	0	0	1	1	NORTH CENTRAL 38
1	0	0	0	0	6	NORTH CENTRAL 39
0	0	0	0	1	1	NORTH CENTRAL 40
1	0	0	0	0	19	NORTH CENTRAL 83
0	0	0	0	11	1	NORTH CENTRAL 84
10	0	0	0	0	3	OAKLANDS
0	0	0	0	0	2	NORTH CENTRAL 68
6	0	0	0	0	1	NORTH CENTRAL 69
4	0	0	0	0	0	NORTH CENTRAL 74
0	0	0	0	0	0	NORTH CENTRAL 75

Table 2.1

**NUMBER OF HOUSEHOLDS BY SOURCE OF WATER FOR DOMESTIC USE
BY PARISH, SPECIAL AREA AND ENUMERATION DISTRICT
ST ANDREW**

Parish, Special Area and Enumeration District	Total Households	Source of Water			
		Public Source			
		Piped into Dwelling	Piped into Yard	Standpipe	Catchment
CONSTANT SPRING GARDENS	2878	2672	172	1	0
NORTH CENTRAL 64	170	167	0	0	0
NORTH CENTRAL 67	180	179	0	0	0
NORTH CENTRAL 76	238	234	0	0	0
NORTH CENTRAL 77	242	238	3	0	0
NORTH CENTRAL 78	347	268	75	0	0
NORTH EAST 32	366	363	3	0	0
NORTH EAST 33	388	386	0	0	0
NORTH EAST 34	180	173	1	1	0
NORTH EAST 35	145	142	3	0	0
NORTH EAST 36	122	122	0	0	0
NORTH EAST 37	123	122	1	0	0
NORTH EAST 38	101	98	1	0	0
EAST CENTRAL 8	276	180	85	0	0
ZIADIE GARDENS	508	499	0	0	0
EAST CENTRAL 3	147	144	0	0	0
EAST CENTRAL 4	181	177	0	0	0
EAST CENTRAL 5	180	178	0	0	0
RED HILLS GARDENS	1086	1008	66	0	0
NORTH CENTRAL 62	261	191	65	0	0
NORTH CENTRAL 63	105	105	0	0	0
NORTH CENTRAL 79	237	231	1	0	0
NORTH CENTRAL 80	184	183	0	0	0
NORTH CENTRAL 81	159	159	0	0	0
NORTH CENTRAL 82	140	139	0	0	0
WHITEHALL	4849	3660	757	7	7
NORTH CENTRAL 41	268	247	9	0	7
NORTH CENTRAL 42	220	203	14	0	0
NORTH CENTRAL 43	140	0	0	0	0
NORTH CENTRAL 44	287	235	46	0	0
NORTH CENTRAL 45	154	116	36	0	0
NORTH CENTRAL 46	114	87	26	0	0
NORTH CENTRAL 47	298	190	107	0	0
NORTH CENTRAL 48	311	203	108	0	0
NORTH CENTRAL 49	205	156	46	0	0
NORTH CENTRAL 50	207	176	23	0	0
NORTH CENTRAL 51	136	101	33	0	0
NORTH CENTRAL 52	215	203	10	0	0
NORTH CENTRAL 53	247	200	33	7	0
NORTH CENTRAL 54	270	268	0	0	0
NORTH CENTRAL 55	307	258	44	0	0
NORTH CENTRAL 56	128	123	0	0	0
NORTH CENTRAL 57	168	0	18	0	0
NORTH CENTRAL 58	220	114	101	0	0

Table 2.1

**NUMBER OF HOUSEHOLDS BY SOURCE OF WATER FOR DOMESTIC USE
BY PARISH, SPECIAL AREA AND ENUMERATION DISTRICT
ST ANDREW**

for Domestic Use						Parish, Special Area and Enumeration District
Private Source		Spring or River	Trucked Water/Water Truck	Other	Not Reported	
Piped into Dwelling	Catchment					
5	0	0	0	10	18	CONSTANT SPRING GARDENS
1	0	0	0	0	2	NORTH CENTRAL 64
0	0	0	0	0	1	NORTH CENTRAL 67
0	0	0	0	0	4	NORTH CENTRAL 76
0	0	0	0	0	1	NORTH CENTRAL 77
0	0	0	0	0	4	NORTH CENTRAL 78
0	0	0	0	0	0	NORTH EAST 32
0	0	0	0	0	2	NORTH EAST 33
4	0	0	0	0	1	NORTH EAST 34
0	0	0	0	0	0	NORTH EAST 35
0	0	0	0	0	0	NORTH EAST 36
0	0	0	0	0	0	NORTH EAST 37
0	0	0	0	0	2	NORTH EAST 38
0	0	0	0	10	1	EAST CENTRAL 8
0	0	0	0	0	9	ZIADIE GARDENS
0	0	0	0	0	3	EAST CENTRAL 3
0	0	0	0	0	4	EAST CENTRAL 4
0	0	0	0	0	2	EAST CENTRAL 5
3	0	0	0	3	6	RED HILLS GARDENS
0	0	0	0	3	2	NORTH CENTRAL 62
0	0	0	0	0	0	NORTH CENTRAL 63
3	0	0	0	0	2	NORTH CENTRAL 79
0	0	0	0	0	1	NORTH CENTRAL 80
0	0	0	0	0	0	NORTH CENTRAL 81
0	0	0	0	0	1	NORTH CENTRAL 82
352	7	0	1	10	48	WHITEHALL
3	0	0	0	0	2	NORTH CENTRAL 41
0	0	0	0	0	3	NORTH CENTRAL 42
136	0	0	0	3	1	NORTH CENTRAL 43
0	3	0	0	1	2	NORTH CENTRAL 44
2	0	0	0	0	0	NORTH CENTRAL 45
0	0	0	0	0	1	NORTH CENTRAL 46
0	0	0	0	1	0	NORTH CENTRAL 47
0	0	0	0	0	0	NORTH CENTRAL 48
3	0	0	0	0	0	NORTH CENTRAL 49
0	3	0	0	0	5	NORTH CENTRAL 50
0	0	0	0	0	2	NORTH CENTRAL 51
0	0	0	0	0	2	NORTH CENTRAL 52
0	0	0	1	1	5	NORTH CENTRAL 53
0	0	0	0	0	2	NORTH CENTRAL 54
0	0	0	0	1	4	NORTH CENTRAL 55
0	0	0	0	0	5	NORTH CENTRAL 56
150	0	0	0	0	0	NORTH CENTRAL 57
3	1	0	0	0	1	NORTH CENTRAL 58

Table 2.1

**NUMBER OF HOUSEHOLDS BY SOURCE OF WATER FOR DOMESTIC USE
BY PARISH, SPECIAL AREA AND ENUMERATION DISTRICT
ST ANDREW**

Parish, Special Area and Enumeration District	Total Households	Source of Water			
		Public Source			
		Piped into Dwelling	Piped into Yard	Standpipe	Catchment
NORTH CENTRAL 59	78	6	26	0	0
NORTH CENTRAL 60	133	71	61	0	0
NORTH CENTRAL 61	106	97	0	0	0
NORTH CENTRAL 65	471	445	16	0	0
NORTH CENTRAL 66	166	161	0	0	0
ROEHAMPTON	386	377	2	0	0
NORTH WEST 28	48	45	1	0	0
NORTH WEST 29	184	181	1	0	0
NORTH WEST 30	154	151	0	0	0
HAVENDALE	2648	2521	62	18	0
NORTH WEST 1	142	132	3	0	0
NORTH WEST 2	253	253	0	0	0
NORTH WEST 3	115	113	0	0	0
NORTH WEST 4	184	181	1	0	0
NORTH WEST 5	201	200	0	0	0
NORTH WEST 6	139	123	3	0	0
NORTH WEST 7	293	289	1	0	0
NORTH WEST 8	164	164	0	0	0
NORTH WEST 9	221	221	0	0	0
NORTH WEST 23	118	118	0	0	0
NORTH WEST 24	130	130	0	0	0
NORTH WEST 25	171	170	0	0	0
NORTH WEST 26	86	86	0	0	0
NORTH WEST 27	262	178	54	18	0
NORTH WEST 31	169	163	0	0	0
MANNINGS HILL	914	672	33	49	1
NORTH CENTRAL 1	91	84	3	1	0
NORTH CENTRAL 2	144	119	1	11	0
NORTH CENTRAL 3	104	85	3	1	1
NORTH CENTRAL 4	95	88	0	0	0
NORTH CENTRAL 5	317	205	26	26	0
NORTH WEST 11	105	91	0	9	0
NORTH WEST 12	58	0	0	1	0
RED HILLS/ STERLING CASTLE	1473	1034	154	165	15
NORTH WEST 15	138	101	16	10	0
NORTH WEST 16	43	41	0	0	0
WEST RURAL 72	123	114	4	1	0
WEST RURAL 74	403	309	54	26	3
WEST RURAL 75	167	98	31	14	0
WEST RURAL 84	274	181	33	37	4
WEST RURAL 85	248	120	16	77	7
WEST RURAL 86	77	70	0	0	1

Table 2.1

**NUMBER OF HOUSEHOLDS BY SOURCE OF WATER FOR DOMESTIC USE
BY PARISH, SPECIAL AREA AND ENUMERATION DISTRICT
ST ANDREW**

for Domestic Use							Parish, Special Area and Enumeration District
Private Source		Spring or River	Trucked Water/Water Truck	Other	Not Reported		
Piped into Dwelling	Catchment						
43	0	0	0	3	0	NORTH CENTRAL 59	
0	0	0	0	0	1	NORTH CENTRAL 60	
0	0	0	0	0	9	NORTH CENTRAL 61	
9	0	0	0	0	1	NORTH CENTRAL 65	
3	0	0	0	0	2	NORTH CENTRAL 66	
1	0	0	0	0	6	ROEHAMPTON	
0	0	0	0	0	2	NORTH WEST 28	
0	0	0	0	0	2	NORTH WEST 29	
1	0	0	0	0	2	NORTH WEST 30	
22	2	0	0	3	20	HAVENDALE	
4	1	0	0	1	1	NORTH WEST 1	
0	0	0	0	0	0	NORTH WEST 2	
0	0	0	0	0	2	NORTH WEST 3	
0	0	0	0	0	2	NORTH WEST 4	
1	0	0	0	0	0	NORTH WEST 5	
10	0	0	0	0	3	NORTH WEST 6	
0	0	0	0	0	3	NORTH WEST 7	
0	0	0	0	0	0	NORTH WEST 8	
0	0	0	0	0	0	NORTH WEST 9	
0	0	0	0	0	0	NORTH WEST 23	
0	0	0	0	0	0	NORTH WEST 24	
0	0	0	0	1	0	NORTH WEST 25	
0	0	0	0	0	0	NORTH WEST 26	
7	1	0	0	1	3	NORTH WEST 27	
0	0	0	0	0	6	NORTH WEST 31	
108	10	0	3	20	18	MANNINGS HILL	
0	0	0	3	0	0	NORTH CENTRAL 1	
3	4	0	0	0	6	NORTH CENTRAL 2	
0	3	0	0	4	7	NORTH CENTRAL 3	
0	3	0	0	0	4	NORTH CENTRAL 4	
44	0	0	0	16	0	NORTH CENTRAL 5	
4	0	0	0	0	1	NORTH WEST 11	
57	0	0	0	0	0	NORTH WEST 12	
31	32	0	5	4	33	RED HILLS/ STERLING CASTLE	
6	4	0	0	0	1	NORTH WEST 15	
0	1	0	0	0	1	NORTH WEST 16	
0	1	0	0	0	3	WEST RURAL 72	
0	4	0	3	0	4	WEST RURAL 74	
9	6	0	1	0	8	WEST RURAL 75	
3	11	0	0	1	4	WEST RURAL 84	
13	4	0	1	3	7	WEST RURAL 85	
0	1	0	0	0	5	WEST RURAL 86	

Table 2.1

**NUMBER OF HOUSEHOLDS BY SOURCE OF WATER FOR DOMESTIC USE
BY PARISH, SPECIAL AREA AND ENUMERATION DISTRICT
ST ANDREW**

Parish, Special Area and Enumeration District	Total Households	Source of Water			
		Public Source			
		Piped into Dwelling	Piped into Yard	Standpipe	Catchment
FOREST HILLS/PLANTATION HEIGHTS	1798	1471	111	100	9
WEST 4	173	64	16	84	0
WEST 5	393	308	57	3	0
NORTH WEST 10	248	226	1	0	0
NORTH WEST 13	105	98	0	7	0
NORTH WEST 14	140	133	3	0	0
NORTH WEST 17	221	213	0	0	0
NORTH WEST 18	155	123	24	0	0
NORTH WEST 19	125	113	1	0	0
WEST RURAL 73	238	193	9	6	9
MEADOWBROOK	617	610	0	0	0
NORTH WEST 21	185	184	0	0	0
NORTH WEST 22	122	122	0	0	0
NORTH WEST 32	143	140	0	0	0
NORTH WEST 33	167	164	0	0	0
QUEENSBOROUGH/TUNBRIDGE	1678	1554	86	0	1
NORTH WEST 20	164	161	0	0	0
NORTH WEST 34	138	138	0	0	0
NORTH WEST 35	265	251	1	0	0
NORTH WEST 36	214	208	1	0	0
NORTH WEST 42	125	98	27	0	0
NORTH WEST 43	133	133	0	0	0
NORTH WEST 44	177	137	34	0	0
NORTH WEST 45	174	170	0	0	0
NORTH WEST 46	288	258	23	0	1
FOREST HILLS GARDENS	346	342	0	0	0
NORTH WEST 47	132	130	0	0	0
NORTH WEST 48	214	212	0	0	0
MEADOWBROOK ESTATE	456	442	4	0	0
NORTH WEST 49	100	100	0	0	0
NORTH WEST 50	125	116	0	0	0
NORTH WEST 51	231	226	4	0	0
PATRICK CITY	2317	2229	59	0	9
NORTH WEST 68	204	193	10	0	0
NORTH WEST 69	184	184	0	0	0
NORTH WEST 70	217	214	1	0	0
NORTH WEST 71	147	147	0	0	0
NORTH WEST 72	254	251	0	0	0
NORTH WEST 80	162	149	1	0	0
NORTH WEST 85	156	146	1	0	9

Table 2.1

**NUMBER OF HOUSEHOLDS BY SOURCE OF WATER FOR DOMESTIC USE
BY PARISH, SPECIAL AREA AND ENUMERATION DISTRICT
ST ANDREW**

for Domestic Use						Parish, Special Area and Enumeration District
Private Source		Spring or River	Trucked Water/Water Truck	Other	Not Reported	
Piped into Dwelling	Catchment					
16	13	0	4	1	73	FOREST HILLS/PLANTATION HEIGHTS
3	1	0	3	0	2	WEST 4
9	1	0	0	1	14	WEST 5
0	0	0	0	0	21	NORTH WEST 10
0	0	0	0	0	0	NORTH WEST 13
0	4	0	0	0	0	NORTH WEST 14
3	0	0	0	0	5	NORTH WEST 17
0	0	0	0	0	8	NORTH WEST 18
0	0	0	1	0	10	NORTH WEST 19
1	7	0	0	0	13	WEST RURAL 73
0	0	0	0	0	7	MEADOWBROOK
0	0	0	0	0	1	NORTH WEST 21
0	0	0	0	0	0	NORTH WEST 22
0	0	0	0	0	3	NORTH WEST 32
0	0	0	0	0	3	NORTH WEST 33
7	2	0	0	0	28	QUEENSBOROUGH/TUNBRIDGE
0	0	0	0	0	3	NORTH WEST 20
0	0	0	0	0	0	NORTH WEST 34
7	1	0	0	0	5	NORTH WEST 35
0	1	0	0	0	4	NORTH WEST 36
0	0	0	0	0	0	NORTH WEST 42
0	0	0	0	0	0	NORTH WEST 43
0	0	0	0	0	6	NORTH WEST 44
0	0	0	0	0	4	NORTH WEST 45
0	0	0	0	0	6	NORTH WEST 46
1	1	0	0	0	2	FOREST HILLS GARDENS
1	0	0	0	0	1	NORTH WEST 47
0	1	0	0	0	1	NORTH WEST 48
3	0	0	0	0	7	MEADOWBROOK ESTATE
0	0	0	0	0	0	NORTH WEST 49
3	0	0	0	0	6	NORTH WEST 50
0	0	0	0	0	1	NORTH WEST 51
0	0	0	0	2	18	PATRICK CITY
0	0	0	0	0	1	NORTH WEST 68
0	0	0	0	0	0	NORTH WEST 69
0	0	0	0	0	2	NORTH WEST 70
0	0	0	0	0	0	NORTH WEST 71
0	0	0	0	0	3	NORTH WEST 72
0	0	0	0	1	11	NORTH WEST 80
0	0	0	0	0	0	NORTH WEST 85

Table 2.1

**NUMBER OF HOUSEHOLDS BY SOURCE OF WATER FOR DOMESTIC USE
BY PARISH, SPECIAL AREA AND ENUMERATION DISTRICT
ST ANDREW**

Parish, Special Area and Enumeration District	Total Households	Source of Water			
		Public Source			
		Piped into Dwelling	Piped into Yard	Standpipe	Catchment
NORTH WEST 86	106	105	1	0	0
NORTH WEST 87	162	160	0	0	0
NORTH WEST 88	234	234	0	0	0
NORTH WEST 89	181	180	1	0	0
NORTH WEST 90	150	150	0	0	0
NORTH WEST 91	160	116	44	0	0
DUHANEY PARK	4210	4109	50	0	0
WEST 11	228	180	35	0	0
WEST 12	211	207	0	0	0
WEST 13	404	402	0	0	0
WEST 14	203	203	0	0	0
WEST 15	143	140	0	0	0
WEST 16	101	101	0	0	0
WEST 17	202	202	0	0	0
WEST 18	203	203	0	0	0
WEST 19	112	112	0	0	0
WEST 20	169	160	4	0	0
WEST 21	148	142	0	0	0
WEST 23	179	179	0	0	0
WEST 24	104	102	0	0	0
WEST 94	108	106	0	0	0
NORTH WEST 73	102	101	0	0	0
NORTH WEST 74	146	132	10	0	0
NORTH WEST 75	128	125	0	0	0
NORTH WEST 76	105	102	1	0	0
NORTH WEST 77	109	109	0	0	0
NORTH WEST 78	202	202	0	0	0
NORTH WEST 79	162	162	0	0	0
NORTH WEST 81	325	325	0	0	0
NORTH WEST 82	108	108	0	0	0
NORTH WEST 83	176	172	0	0	0
NORTH WEST 84	132	132	0	0	0
NEW HAVEN	1667	869	635	44	6
WEST 7	524	114	320	43	1
WEST 8	293	175	109	1	4
WEST 9	256	175	61	0	0
WEST 10	108	51	20	0	0
WEST 22	486	354	125	0	1
FERRY	252	155	81	4	4
WEST 6	252	155	81	4	4
RIVERTON CITY	1092	300	530	110	52
WEST 35	332	85	207	11	16
WEST 36	155	26	90	9	10

Table 2.1

**NUMBER OF HOUSEHOLDS BY SOURCE OF WATER FOR DOMESTIC USE
BY PARISH, SPECIAL AREA AND ENUMERATION DISTRICT
ST ANDREW**

for Domestic Use							Parish, Special Area and Enumeration District
Private Source		Spring or River	Trucked Water/Water Truck	Other	Not Reported		
Piped into Dwelling	Catchment						
0	0	0	0	0	0	NORTH WEST 86	
0	0	0	0	1	1	NORTH WEST 87	
0	0	0	0	0	0	NORTH WEST 88	
0	0	0	0	0	0	NORTH WEST 89	
0	0	0	0	0	0	NORTH WEST 90	
0	0	0	0	0	0	NORTH WEST 91	
3	11	0	0	4	33	DUHANEY PARK	
0	7	0	0	0	6	WEST 11	
0	0	0	0	0	4	WEST 12	
0	0	0	0	1	1	WEST 13	
0	0	0	0	0	0	WEST 14	
0	0	0	0	0	3	WEST 15	
0	0	0	0	0	0	WEST 16	
0	0	0	0	0	0	WEST 17	
0	0	0	0	0	0	WEST 18	
0	0	0	0	0	0	WEST 19	
1	0	0	0	3	1	WEST 20	
0	1	0	0	0	5	WEST 21	
0	0	0	0	0	0	WEST 23	
0	0	0	0	0	2	WEST 24	
0	0	0	0	0	2	WEST 94	
1	0	0	0	0	0	NORTH WEST 73	
0	1	0	0	0	3	NORTH WEST 74	
0	1	0	0	0	2	NORTH WEST 75	
1	0	0	0	0	1	NORTH WEST 76	
0	0	0	0	0	0	NORTH WEST 77	
0	0	0	0	0	0	NORTH WEST 78	
0	0	0	0	0	0	NORTH WEST 79	
0	0	0	0	0	0	NORTH WEST 81	
0	0	0	0	0	0	NORTH WEST 82	
0	1	0	0	0	3	NORTH WEST 83	
0	0	0	0	0	0	NORTH WEST 84	
71	8	0	0	17	17	NEW HAVEN	
18	7	0	0	13	8	WEST 7	
0	1	0	0	0	3	WEST 8	
17	0	0	0	0	3	WEST 9	
36	0	0	0	0	1	WEST 10	
0	0	0	0	4	2	WEST 22	
1	3	0	0	3	1	FERRY	
1	3	0	0	3	1	WEST 6	
4	12	0	3	52	29	RIVERTON CITY	
3	0	0	0	6	4	WEST 35	
0	7	0	3	10	0	WEST 36	

Table 2.1

**NUMBER OF HOUSEHOLDS BY SOURCE OF WATER FOR DOMESTIC USE
BY PARISH, SPECIAL AREA AND ENUMERATION DISTRICT
ST ANDREW**

Parish, Special Area and Enumeration District	Total Households	Source of Water			
		Public Source			
		Piped into Dwelling	Piped into Yard	Standpipe	Catchment
WEST 37	235	151	61	9	6
WEST 38	370	38	172	81	20
COOREVILLE GARDENS	1930	1732	181	0	0
WEST 25	235	235	0	0	0
WEST 26	228	228	0	0	0
WEST 27	153	153	0	0	0
WEST 28	149	149	0	0	0
WEST 29	193	191	0	0	0
WEST 30	173	166	0	0	0
WEST 31	190	190	0	0	0
WEST 32	125	123	0	0	0
WEST 33	177	174	1	0	0
WEST 34	307	123	180	0	0
WASHINGTON GARDENS	2064	1969	12	9	1
WEST 39	250	243	0	0	0
WEST 40	125	125	0	0	0
WEST 41	131	128	0	0	0
WEST 42	166	163	0	0	0
WEST 43	114	109	0	0	0
WEST 44	246	246	0	0	0
WEST 45	135	128	1	0	0
WEST 46	222	214	0	0	0
WEST 47	152	143	0	0	0
WEST 48	138	129	0	0	0
WEST 49	142	138	1	0	0
WEST 50	243	203	10	9	1
PEMBROKE HALL	1723	1700	4	0	1
NORTH WEST 52	84	82	1	0	0
NORTH WEST 53	98	95	1	0	0
NORTH WEST 54	187	185	0	0	0
NORTH WEST 55	219	213	1	0	0
NORTH WEST 56	112	111	0	0	0
NORTH WEST 65	81	80	0	0	0
NORTH WEST 66	163	162	1	0	0
NORTH WEST 67	153	153	0	0	0
NORTH WEST 92	186	179	0	0	1
NORTH WEST 93	98	98	0	0	0
NORTH WEST 94	196	196	0	0	0
NORTH WEST 95	146	146	0	0	0
ARLENE GARDENS	1486	1398	8	35	0
NORTH WEST 37	250	246	0	0	0
NORTH WEST 38	78	77	0	0	0
NORTH WEST 39	263	257	6	0	0

Table 2.1

**NUMBER OF HOUSEHOLDS BY SOURCE OF WATER FOR DOMESTIC USE
BY PARISH, SPECIAL AREA AND ENUMERATION DISTRICT
ST ANDREW**

for Domestic Use							Parish, Special Area and Enumeration District
Private Source		Spring or River	Trucked Water/Water Truck	Other	Not Reported		
Piped into Dwelling	Catchment						
0	1	0	0	3	4	WEST 37	
1	4	0	0	33	21	WEST 38	
1	1	0	0	2	13	COOREVILLE GARDENS	
0	0	0	0	0	0	WEST 25	
0	0	0	0	0	0	WEST 26	
0	0	0	0	0	0	WEST 27	
0	0	0	0	0	0	WEST 28	
0	0	0	0	1	1	WEST 29	
0	0	0	0	0	7	WEST 30	
0	0	0	0	0	0	WEST 31	
0	0	0	0	0	2	WEST 32	
0	0	0	0	0	2	WEST 33	
1	1	0	0	1	1	WEST 34	
21	5	0	1	3	43	WASHINGTON GARDENS	
0	1	0	0	1	5	WEST 39	
0	0	0	0	0	0	WEST 40	
1	0	0	0	0	2	WEST 41	
0	1	0	0	0	2	WEST 42	
0	0	0	0	0	5	WEST 43	
0	0	0	0	0	0	WEST 44	
3	0	0	0	0	3	WEST 45	
0	0	0	0	0	8	WEST 46	
0	0	0	0	0	9	WEST 47	
7	0	0	1	0	1	WEST 48	
0	0	0	0	1	2	WEST 49	
10	3	0	0	1	6	WEST 50	
1	3	0	2	0	12	PEMBROKE HALL	
0	0	0	0	0	1	NORTH WEST 52	
0	0	0	0	0	2	NORTH WEST 53	
0	2	0	0	0	0	NORTH WEST 54	
0	0	0	1	0	4	NORTH WEST 55	
1	0	0	0	0	0	NORTH WEST 56	
0	0	0	1	0	0	NORTH WEST 65	
0	0	0	0	0	0	NORTH WEST 66	
0	0	0	0	0	0	NORTH WEST 67	
0	1	0	0	0	5	NORTH WEST 92	
0	0	0	0	0	0	NORTH WEST 93	
0	0	0	0	0	0	NORTH WEST 94	
0	0	0	0	0	0	NORTH WEST 95	
31	0	0	0	0	14	ARLENE GARDENS	
0	0	0	0	0	4	NORTH WEST 37	
0	0	0	0	0	1	NORTH WEST 38	
0	0	0	0	0	0	NORTH WEST 39	

Table 2.1

**NUMBER OF HOUSEHOLDS BY SOURCE OF WATER FOR DOMESTIC USE
BY PARISH, SPECIAL AREA AND ENUMERATION DISTRICT
ST ANDREW**

Parish, Special Area and Enumeration District	Total Households	Source of Water			
		Public Source			
		Piped into Dwelling	Piped into Yard	Standpipe	Catchment
NORTH WEST 40	202	194	0	0	0
NORTH WEST 41	115	114	1	0	0
NORTH WEST 59	213	145	1	35	0
NORTH WEST 60	129	129	0	0	0
NORTH WEST 62	236	236	0	0	0
THREE OAKS/GLENDALE	1162	1144	3	0	0
NORTH WEST 57	71	70	0	0	0
NORTH WEST 58	58	57	0	0	0
NORTH WEST 63	251	250	0	0	0
NORTH WEST 64	396	390	3	0	0
NORTH WEST 105	165	157	0	0	0
NORTH WEST 106	221	220	0	0	0
HUGHENDEN	1839	1784	33	0	0
NORTH WEST 61	144	142	0	0	0
NORTH WEST 107	266	263	0	0	0
NORTH WEST 108	179	171	0	0	0
NORTH WEST 109	115	115	0	0	0
NORTH WEST 110	121	114	4	0	0
NORTH WEST 111	162	162	0	0	0
NORTH WEST 112	181	181	0	0	0
NORTH WEST 113	146	143	3	0	0
NORTH WEST 114	118	92	23	0	0
NORTH WEST 115	407	401	3	0	0
MARVERLEY	1539	1212	305	0	0
NORTH WEST 96	171	118	50	0	0
NORTH WEST 97	195	180	15	0	0
NORTH WEST 98	175	136	37	0	0
NORTH WEST 99	154	152	1	0	0
NORTH WEST 100	93	92	1	0	0
NORTH WEST 101	158	111	47	0	0
NORTH WEST 102	231	152	70	0	0
NORTH WEST 103	180	169	6	0	0
NORTH WEST 104	182	102	78	0	0
DREWSLAND	1402	1121	270	7	0
WEST CENTRAL 1	212	208	4	0	0
WEST CENTRAL 2	375	318	53	3	0
WEST CENTRAL 3	327	199	128	0	0
WEST CENTRAL 4	226	185	41	0	0
WEST CENTRAL 5	262	211	44	4	0
WATERHOUSE	3536	2194	1230	1	1
WEST CENTRAL 6	268	127	136	1	0
WEST CENTRAL 7	206	113	93	0	0

Table 2.1

**NUMBER OF HOUSEHOLDS BY SOURCE OF WATER FOR DOMESTIC USE
BY PARISH, SPECIAL AREA AND ENUMERATION DISTRICT
ST ANDREW**

for Domestic Use						Parish, Special Area and Enumeration District
Private Source		Spring or River	Trucked Water/Water Truck	Other	Not Reported	
Piped into Dwelling	Catchment					
0	0	0	0	0	8	NORTH WEST 40
0	0	0	0	0	0	NORTH WEST 41
31	0	0	0	0	1	NORTH WEST 59
0	0	0	0	0	0	NORTH WEST 60
0	0	0	0	0	0	NORTH WEST 62
7	1	0	0	2	5	THREE OAKS/GLENDALE
0	0	0	0	0	1	NORTH WEST 57
0	0	0	0	1	0	NORTH WEST 58
0	0	0	0	0	1	NORTH WEST 63
0	0	0	0	1	2	NORTH WEST 64
7	0	0	0	0	1	NORTH WEST 105
0	1	0	0	0	0	NORTH WEST 106
0	1	0	1	1	19	HUGHENDEN
0	0	0	0	0	2	NORTH WEST 61
0	0	0	0	0	3	NORTH WEST 107
0	0	0	0	0	8	NORTH WEST 108
0	0	0	0	0	0	NORTH WEST 109
0	0	0	1	0	2	NORTH WEST 110
0	0	0	0	0	0	NORTH WEST 111
0	0	0	0	0	0	NORTH WEST 112
0	0	0	0	0	0	NORTH WEST 113
0	1	0	0	1	1	NORTH WEST 114
0	0	0	0	0	3	NORTH WEST 115
6	0	0	0	1	15	MARVERLEY
1	0	0	0	0	2	NORTH WEST 96
0	0	0	0	0	0	NORTH WEST 97
0	0	0	0	1	1	NORTH WEST 98
0	0	0	0	0	1	NORTH WEST 99
0	0	0	0	0	0	NORTH WEST 100
0	0	0	0	0	0	NORTH WEST 101
0	0	0	0	0	9	NORTH WEST 102
4	0	0	0	0	1	NORTH WEST 103
1	0	0	0	0	1	NORTH WEST 104
0	1	0	0	0	3	DREWSLAND
0	0	0	0	0	0	WEST CENTRAL 1
0	0	0	0	0	1	WEST CENTRAL 2
0	0	0	0	0	0	WEST CENTRAL 3
0	0	0	0	0	0	WEST CENTRAL 4
0	1	0	0	0	2	WEST CENTRAL 5
29	14	0	0	5	62	WATERHOUSE
1	0	0	0	1	2	WEST CENTRAL 6
0	0	0	0	0	0	WEST CENTRAL 7

Table 2.1

**NUMBER OF HOUSEHOLDS BY SOURCE OF WATER FOR DOMESTIC USE
BY PARISH, SPECIAL AREA AND ENUMERATION DISTRICT
ST ANDREW**

Parish, Special Area and Enumeration District	Total Households	Source of Water			
		Public Source			
		Piped into Dwelling	Piped into Yard	Standpipe	Catchment
WEST CENTRAL 8	143	102	41	0	0
WEST CENTRAL 9	239	177	52	0	0
WEST CENTRAL 10	124	20	103	0	0
WEST CENTRAL 16	162	30	132	0	0
WEST CENTRAL 17	159	56	90	0	0
WEST CENTRAL 18	249	173	72	0	0
WEST CENTRAL 19	190	177	3	0	0
WEST CENTRAL 20	229	70	149	0	0
WEST CENTRAL 24	145	116	24	0	0
WEST 51	260	143	116	0	0
WEST 52	134	59	69	0	0
WEST 53	227	187	33	0	0
WEST 54	266	226	1	0	1
WEST 55	103	102	0	0	0
WEST 56	227	173	54	0	0
WEST 57	205	143	62	0	0
PENWOOD	3208	1700	1371	1	0
WEST 58	179	96	76	0	0
WEST 59	199	134	63	0	0
WEST 60	202	186	16	0	0
WEST 61	136	126	3	0	0
WEST 62	230	156	72	0	0
WEST 63	103	102	1	0	0
WEST 64	190	150	39	0	0
WEST 65	256	153	100	0	0
WEST 66	116	103	7	0	0
WEST 67	217	179	33	0	0
WEST 68	210	11	140	0	0
WEST 69	182	9	172	0	0
WEST 70	684	159	488	0	0
WEST 71	142	53	89	0	0
WEST 72	162	83	72	1	0
SEAVIEW GARDENS	3980	3899	13	1	3
WEST 74	7	0	0	1	3
WEST 75	222	221	0	0	0
WEST 76	221	220	0	0	0
WEST 77	237	234	0	0	0
WEST 78	218	215	0	0	0
WEST 79	169	162	0	0	0
WEST 80	169	169	0	0	0
WEST 81	128	128	0	0	0
WEST 82	304	293	0	0	0
WEST 83	260	242	0	0	0
WEST 84	82	80	0	0	0
WEST 85	161	155	0	0	0

Table 2.1

**NUMBER OF HOUSEHOLDS BY SOURCE OF WATER FOR DOMESTIC USE
BY PARISH, SPECIAL AREA AND ENUMERATION DISTRICT
ST ANDREW**

for Domestic Use							Parish, Special Area and Enumeration District
Private Source		Spring or River	Trucked Water/Water Truck	Other	Not Reported		
Piped into Dwelling	Catchment						
0	0	0	0	0	0	WEST CENTRAL 8	
1	0	0	0	0	9	WEST CENTRAL 9	
0	0	0	0	0	1	WEST CENTRAL 10	
0	0	0	0	0	0	WEST CENTRAL 16	
3	6	0	0	0	4	WEST CENTRAL 17	
0	0	0	0	0	4	WEST CENTRAL 18	
1	0	0	0	0	9	WEST CENTRAL 19	
0	0	0	0	0	10	WEST CENTRAL 20	
0	0	0	0	0	5	WEST CENTRAL 24	
0	0	0	0	0	1	WEST 51	
0	3	0	0	0	3	WEST 52	
0	0	0	0	4	3	WEST 53	
23	4	0	0	0	11	WEST 54	
0	1	0	0	0	0	WEST 55	
0	0	0	0	0	0	WEST 56	
0	0	0	0	0	0	WEST 57	
87	4	0	0	9	36	PENWOOD	
0	0	0	0	1	6	WEST 58	
0	0	0	0	0	2	WEST 59	
0	0	0	0	0	0	WEST 60	
0	0	0	0	3	4	WEST 61	
0	0	0	0	0	2	WEST 62	
0	0	0	0	0	0	WEST 63	
0	0	0	0	0	1	WEST 64	
0	1	0	0	0	2	WEST 65	
0	0	0	0	3	3	WEST 66	
0	0	0	0	0	5	WEST 67	
51	3	0	0	0	5	WEST 68	
1	0	0	0	0	0	WEST 69	
31	0	0	0	1	5	WEST 70	
0	0	0	0	0	0	WEST 71	
4	0	0	0	1	1	WEST 72	
13	1	0	0	4	46	SEAVIEW GARDENS	
0	1	0	0	1	1	WEST 74	
0	0	0	0	0	1	WEST 75	
0	0	0	0	0	1	WEST 76	
0	0	0	0	0	3	WEST 77	
0	0	0	0	1	2	WEST 78	
0	0	0	0	0	7	WEST 79	
0	0	0	0	0	0	WEST 80	
0	0	0	0	0	0	WEST 81	
0	0	0	0	0	11	WEST 82	
13	0	0	0	1	4	WEST 83	
0	0	0	0	1	1	WEST 84	
0	0	0	0	0	6	WEST 85	

Table 2.1

**NUMBER OF HOUSEHOLDS BY SOURCE OF WATER FOR DOMESTIC USE
BY PARISH, SPECIAL AREA AND ENUMERATION DISTRICT
ST ANDREW**

Parish, Special Area and Enumeration District	Total Households	Source of Water			
		Public Source			
		Piped into Dwelling	Piped into Yard	Standpipe	Catchment
WEST 86	268	268	0	0	0
WEST 87	248	248	0	0	0
WEST 88	258	250	0	0	0
WEST 89	240	238	1	0	0
WEST 90	270	261	9	0	0
WEST 91	102	99	3	0	0
WEST 92	245	245	0	0	0
WEST 93	171	171	0	0	0
MAJESTY GARDENS	988	191	338	327	37
SOUTH WEST 59	310	112	47	118	21
SOUTH WEST 60	249	41	80	112	0
SOUTH WEST 61	319	4	157	84	16
WEST 73	110	34	54	13	0
SEIVWRIGHT GARDENS	4659	2509	1848	157	19
SOUTH WEST 1	124	13	104	0	1
SOUTH WEST 2	356	235	74	4	16
SOUTH WEST 3	159	129	27	0	0
SOUTH WEST 4	132	107	18	0	0
SOUTH WEST 5	175	26	75	74	0
WEST CENTRAL 51	366	354	7	0	0
WEST CENTRAL 52	249	162	84	0	0
WEST CENTRAL 53	152	37	112	0	1
WEST CENTRAL 54	213	122	85	0	0
WEST CENTRAL 56	195	166	27	0	0
WEST CENTRAL 57	491	151	334	0	0
WEST CENTRAL 58	182	141	38	0	0
WEST CENTRAL 59	165	44	121	0	0
WEST CENTRAL 60	313	114	189	0	0
WEST CENTRAL 61	307	174	131	0	0
WEST CENTRAL 62	239	134	98	3	0
WEST CENTRAL 63	115	28	80	1	1
WEST CENTRAL 64	186	95	88	1	0
WEST CENTRAL 65	201	64	78	57	0
WEST CENTRAL 66	339	213	78	17	0
WALTHAM GARDENS	3264	2522	323	1	0
EAST CENTRAL 47	134	100	31	0	0
EAST CENTRAL 48	171	134	34	0	0
EAST CENTRAL 49	206	183	21	0	0
EAST CENTRAL 50	279	271	0	0	0
EAST CENTRAL 51	243	234	7	0	0
EAST CENTRAL 52	270	24	24	0	0
WEST CENTRAL 30	186	184	0	0	0
WEST CENTRAL 31	284	251	7	0	0
WEST CENTRAL 44	144	17	117	0	0

Table 2.1

**NUMBER OF HOUSEHOLDS BY SOURCE OF WATER FOR DOMESTIC USE
BY PARISH, SPECIAL AREA AND ENUMERATION DISTRICT
ST ANDREW**

for Domestic Use							Parish, Special Area and Enumeration District
Private Source		Spring or River	Trucked Water/Water Truck	Other	Not Reported		
Piped into Dwelling	Catchment						
0	0	0	0	0	0	WEST 86	
0	0	0	0	0	0	WEST 87	
0	0	0	0	0	8	WEST 88	
0	0	0	0	0	1	WEST 89	
0	0	0	0	0	0	WEST 90	
0	0	0	0	0	0	WEST 91	
0	0	0	0	0	0	WEST 92	
0	0	0	0	0	0	WEST 93	
2	4	0	0	72	17	MAJESTY GARDENS	
0	4	0	0	4	4	SOUTH WEST 59	
1	0	0	0	11	4	SOUTH WEST 60	
1	0	0	0	56	1	SOUTH WEST 61	
0	0	0	0	1	8	WEST 73	
4	15	0	1	11	95	SEIVWRIGHT GARDENS	
0	3	0	0	3	0	SOUTH WEST 1	
0	7	0	0	0	20	SOUTH WEST 2	
0	0	0	0	0	3	SOUTH WEST 3	
1	3	0	0	0	3	SOUTH WEST 4	
0	0	0	0	0	0	SOUTH WEST 5	
0	0	0	0	0	5	WEST CENTRAL 51	
0	0	0	0	0	3	WEST CENTRAL 52	
0	0	0	0	1	1	WEST CENTRAL 53	
1	0	0	0	3	2	WEST CENTRAL 54	
0	0	0	0	0	2	WEST CENTRAL 56	
0	0	0	0	1	5	WEST CENTRAL 57	
0	0	0	0	0	3	WEST CENTRAL 58	
0	0	0	0	0	0	WEST CENTRAL 59	
0	1	0	0	0	9	WEST CENTRAL 60	
1	0	0	0	0	1	WEST CENTRAL 61	
1	0	0	0	0	3	WEST CENTRAL 62	
0	0	0	1	3	1	WEST CENTRAL 63	
0	0	0	0	0	2	WEST CENTRAL 64	
0	1	0	0	0	1	WEST CENTRAL 65	
0	0	0	0	0	31	WEST CENTRAL 66	
339	4	0	1	29	45	WALTHAM GARDENS	
0	0	0	0	1	2	EAST CENTRAL 47	
1	0	0	0	0	2	EAST CENTRAL 48	
1	0	0	0	0	1	EAST CENTRAL 49	
4	0	0	0	0	4	EAST CENTRAL 50	
0	0	0	0	0	2	EAST CENTRAL 51	
220	1	0	0	0	1	EAST CENTRAL 52	
0	0	0	0	1	1	WEST CENTRAL 30	
4	0	0	0	1	21	WEST CENTRAL 31	
0	3	0	0	7	0	WEST CENTRAL 44	

Table 2.1

**NUMBER OF HOUSEHOLDS BY SOURCE OF WATER FOR DOMESTIC USE
BY PARISH, SPECIAL AREA AND ENUMERATION DISTRICT
ST ANDREW**

Parish, Special Area and Enumeration District	Total Households	Source of Water			
		Public Source			
		Piped into Dwelling	Piped into Yard	Standpipe	Catchment
WEST CENTRAL 45	292	269	6	0	0
WEST CENTRAL 46	241	223	16	0	0
WEST CENTRAL 47	136	127	3	1	0
WEST CENTRAL 48	164	33	23	0	0
WEST CENTRAL 49	200	190	7	0	0
WEST CENTRAL 50	314	282	27	0	0
TOWER HILL	3836	1858	1623	58	3
WEST CENTRAL 25	116	1	46	21	0
WEST CENTRAL 26	239	190	41	0	0
WEST CENTRAL 27	147	144	0	0	0
WEST CENTRAL 28	170	163	0	0	0
WEST CENTRAL 29	120	120	0	0	0
WEST CENTRAL 32	215	11	4	13	0
WEST CENTRAL 33	255	192	63	0	0
WEST CENTRAL 34	189	33	153	0	0
WEST CENTRAL 35	252	99	150	0	0
WEST CENTRAL 36	270	112	157	0	0
WEST CENTRAL 37	190	117	62	0	0
WEST CENTRAL 38	253	84	166	0	0
WEST CENTRAL 39	177	16	143	14	3
WEST CENTRAL 40	237	103	124	10	0
WEST CENTRAL 41	133	52	81	0	0
WEST CENTRAL 42	203	41	160	0	0
WEST CENTRAL 43	312	133	167	0	0
WEST CENTRAL 55	358	247	106	0	0
SEAWARD PEN	1931	1466	437	0	1
WEST CENTRAL 11	475	249	222	0	0
WEST CENTRAL 12	296	179	111	0	1
WEST CENTRAL 13	182	176	1	0	0
WEST CENTRAL 14	202	191	11	0	0
WEST CENTRAL 15	255	164	87	0	0
WEST CENTRAL 21	215	208	4	0	0
WEST CENTRAL 23	306	299	1	0	0
MOLYNES GARDENS	2614	2413	149	0	0
EAST CENTRAL 1	243	205	26	0	0
EAST CENTRAL 2	111	110	0	0	0
EAST CENTRAL 14	121	107	1	0	0
EAST CENTRAL 15	78	78	0	0	0
EAST CENTRAL 16	88	88	0	0	0
EAST CENTRAL 17	233	230	0	0	0
EAST CENTRAL 18	279	193	82	0	0
EAST CENTRAL 19	176	176	0	0	0
EAST CENTRAL 20	144	142	0	0	0
EAST CENTRAL 21	158	158	0	0	0

Table 2.1

**NUMBER OF HOUSEHOLDS BY SOURCE OF WATER FOR DOMESTIC USE
BY PARISH, SPECIAL AREA AND ENUMERATION DISTRICT
ST ANDREW**

for Domestic Use						Parish, Special Area and Enumeration District
Private Source		Spring or River	Trucked Water/Water Truck	Other	Not Reported	
Piped into Dwelling	Catchment					
0	0	0	0	17	0	WEST CENTRAL 45
0	0	0	0	1	1	WEST CENTRAL 46
3	0	0	0	0	2	WEST CENTRAL 47
106	0	0	0	0	2	WEST CENTRAL 48
0	0	0	0	1	2	WEST CENTRAL 49
0	0	0	1	0	4	WEST CENTRAL 50
217	3	0	0	25	49	TOWER HILL
30	0	0	0	16	2	WEST CENTRAL 25
7	0	0	0	0	1	WEST CENTRAL 26
0	0	0	0	0	3	WEST CENTRAL 27
0	0	0	0	0	7	WEST CENTRAL 28
0	0	0	0	0	0	WEST CENTRAL 29
177	1	0	0	4	5	WEST CENTRAL 32
0	0	0	0	0	0	WEST CENTRAL 33
1	0	0	0	0	2	WEST CENTRAL 34
0	0	0	0	1	2	WEST CENTRAL 35
1	0	0	0	0	0	WEST CENTRAL 36
0	0	0	0	1	10	WEST CENTRAL 37
0	0	0	0	0	3	WEST CENTRAL 38
1	0	0	0	0	0	WEST CENTRAL 39
0	0	0	0	0	0	WEST CENTRAL 40
0	0	0	0	0	0	WEST CENTRAL 41
0	0	0	0	0	2	WEST CENTRAL 42
0	1	0	0	3	8	WEST CENTRAL 43
0	1	0	0	0	4	WEST CENTRAL 55
5	5	0	0	7	10	SEAWARD PEN
0	0	0	0	1	3	WEST CENTRAL 11
0	4	0	0	0	1	WEST CENTRAL 12
1	1	0	0	1	2	WEST CENTRAL 13
0	0	0	0	0	0	WEST CENTRAL 14
1	0	0	0	3	0	WEST CENTRAL 15
0	0	0	0	1	2	WEST CENTRAL 21
3	0	0	0	1	2	WEST CENTRAL 23
2	2	0	5	8	35	MOLYNES GARDENS
1	0	0	0	0	11	EAST CENTRAL 1
0	0	0	0	0	1	EAST CENTRAL 2
0	0	0	0	6	7	EAST CENTRAL 14
0	0	0	0	0	0	EAST CENTRAL 15
0	0	0	0	0	0	EAST CENTRAL 16
0	0	0	0	0	3	EAST CENTRAL 17
0	0	0	0	0	4	EAST CENTRAL 18
0	0	0	0	0	0	EAST CENTRAL 19
0	0	0	0	1	1	EAST CENTRAL 20
0	0	0	0	0	0	EAST CENTRAL 21

Table 2.1

**NUMBER OF HOUSEHOLDS BY SOURCE OF WATER FOR DOMESTIC USE
BY PARISH, SPECIAL AREA AND ENUMERATION DISTRICT
ST ANDREW**

Parish, Special Area and Enumeration District	Total Households	Source of Water			
		Public Source			
		Piped into Dwelling	Piped into Yard	Standpipe	Catchment
EAST CENTRAL 22	166	159	0	0	0
EAST CENTRAL 23	127	125	1	0	0
EAST CENTRAL 24	198	193	4	0	0
EAST CENTRAL 25	178	176	0	0	0
EAST CENTRAL 26	216	213	1	0	0
WEST CENTRAL 22	98	60	34	0	0
CASSIA PARK	1574	1358	177	11	0
EAST CENTRAL 6	125	121	0	0	0
EAST CENTRAL 7	223	159	63	0	0
EAST CENTRAL 10	215	162	51	1	0
EAST CENTRAL 11	183	124	48	7	0
EAST CENTRAL 12	139	124	11	0	0
EAST CENTRAL 13	102	95	0	3	0
EAST CENTRAL 27	149	141	0	0	0
EAST CENTRAL 28	122	122	0	0	0
EAST CENTRAL 29	154	152	0	0	0
EAST CENTRAL 33	162	158	4	0	0
EASTWOOD PARK GARDENS	584	567	9	0	0
EAST CENTRAL 9	57	57	0	0	0
EAST CENTRAL 30	239	231	3	0	0
EAST CENTRAL 31	50	50	0	0	0
EAST CENTRAL 32	116	116	0	0	0
EAST CENTRAL 37	122	113	6	0	0
MOLYNES/FOUR ROADS	2088	1612	423	5	0
EAST CENTRAL 34	120	111	6	0	0
EAST CENTRAL 35	191	167	14	4	0
EAST CENTRAL 36	223	20	195	0	0
EAST CENTRAL 42	131	118	13	0	0
EAST CENTRAL 43	137	124	9	0	0
EAST CENTRAL 44	100	100	0	0	0
EAST CENTRAL 45	108	106	1	0	0
EAST CENTRAL 46	217	177	34	0	0
EAST CENTRAL 53	133	118	13	0	0
EAST CENTRAL 54	273	203	64	0	0
EAST CENTRAL 55	268	237	23	1	0
EAST CENTRAL 56	146	91	50	0	0
EAST CENTRAL 57	41	40	1	0	0
BOUCHER PARK	2009	1598	356	0	0
EAST CENTRAL 58	181	150	20	0	0
EAST CENTRAL 59	111	99	12	0	0
EAST CENTRAL 60	151	131	20	0	0
EAST CENTRAL 61	91	80	1	0	0
EAST CENTRAL 62	49	47	1	0	0

Table 2.1

**NUMBER OF HOUSEHOLDS BY SOURCE OF WATER FOR DOMESTIC USE
BY PARISH, SPECIAL AREA AND ENUMERATION DISTRICT
ST ANDREW**

for Domestic Use						Parish, Special Area and Enumeration District
Private Source		Spring or River	Trucked Water/Water Truck	Other	Not Reported	
Piped into Dwelling	Catchment					
0	1	0	1	1	4	EAST CENTRAL 22
0	0	0	0	0	1	EAST CENTRAL 23
0	0	0	0	0	1	EAST CENTRAL 24
0	1	0	0	0	1	EAST CENTRAL 25
1	0	0	0	0	1	EAST CENTRAL 26
0	0	0	4	0	0	WEST CENTRAL 22
4	4	0	0	0	20	CASSIA PARK
1	1	0	0	0	2	EAST CENTRAL 6
0	0	0	0	0	1	EAST CENTRAL 7
0	0	0	0	0	1	EAST CENTRAL 10
0	0	0	0	0	4	EAST CENTRAL 11
3	0	0	0	0	1	EAST CENTRAL 12
0	3	0	0	0	1	EAST CENTRAL 13
0	0	0	0	0	8	EAST CENTRAL 27
0	0	0	0	0	0	EAST CENTRAL 28
0	0	0	0	0	2	EAST CENTRAL 29
0	0	0	0	0	0	EAST CENTRAL 33
1	0	0	0	5	2	EASTWOOD PARK GARDENS
0	0	0	0	0	0	EAST CENTRAL 9
0	0	0	0	5	0	EAST CENTRAL 30
0	0	0	0	0	0	EAST CENTRAL 31
0	0	0	0	0	0	EAST CENTRAL 32
1	0	0	0	0	2	EAST CENTRAL 37
1	11	0	0	13	23	MOLYNES/FOUR ROADS
0	0	0	0	1	2	EAST CENTRAL 34
0	4	0	0	1	1	EAST CENTRAL 35
0	0	0	0	3	5	EAST CENTRAL 36
0	0	0	0	0	0	EAST CENTRAL 42
0	3	0	0	1	0	EAST CENTRAL 43
0	0	0	0	0	0	EAST CENTRAL 44
0	0	0	0	0	1	EAST CENTRAL 45
0	0	0	0	6	0	EAST CENTRAL 46
0	1	0	0	0	1	EAST CENTRAL 53
0	0	0	0	0	6	EAST CENTRAL 54
0	3	0	0	1	3	EAST CENTRAL 55
1	0	0	0	0	4	EAST CENTRAL 56
0	0	0	0	0	0	EAST CENTRAL 57
11	1	0	7	14	22	BOUCHER PARK
1	0	0	7	0	3	EAST CENTRAL 58
0	0	0	0	0	0	EAST CENTRAL 59
0	0	0	0	0	0	EAST CENTRAL 60
0	0	0	0	10	0	EAST CENTRAL 61
0	0	0	0	0	1	EAST CENTRAL 62

Table 2.1

**NUMBER OF HOUSEHOLDS BY SOURCE OF WATER FOR DOMESTIC USE
BY PARISH, SPECIAL AREA AND ENUMERATION DISTRICT
ST ANDREW**

Parish, Special Area and Enumeration District	Total Households	Source of Water			
		Public Source			
		Piped into Dwelling	Piped into Yard	Standpipe	Catchment
EAST CENTRAL 63	149	143	4	0	0
EAST CENTRAL 64	64	61	1	0	0
EAST CENTRAL 65	80	80	0	0	0
EAST CENTRAL 66	151	106	39	0	0
EAST CENTRAL 67	86	61	24	0	0
EAST CENTRAL 68	133	124	3	0	0
EAST CENTRAL 76	91	1	89	0	0
EAST CENTRAL 77	180	100	77	0	0
EAST CENTRAL 78	161	114	43	0	0
EAST CENTRAL 79	140	117	21	0	0
EAST CENTRAL 80	191	184	1	0	0
DELACREE PEN	5650	2409	2612	95	59
SOUTH WEST 6	319	204	111	1	0
SOUTH WEST 7	81	41	40	0	0
SOUTH WEST 8	98	48	50	0	0
SOUTH WEST 9	164	84	24	7	4
SOUTH WEST 10	114	85	21	0	0
SOUTH WEST 11	178	58	117	0	0
SOUTH WEST 12	191	111	75	0	1
SOUTH WEST 13	135	107	20	0	0
SOUTH WEST 14	113	7	97	1	0
SOUTH WEST 15	211	94	117	0	0
SOUTH WEST 16	93	1	71	0	0
SOUTH WEST 17	63	57	4	0	0
SOUTH WEST 18	91	51	40	0	0
SOUTH WEST 19	132	92	40	0	0
SOUTH WEST 20	103	14	46	0	0
SOUTH WEST 21	87	16	64	1	1
SOUTH WEST 22	167	17	150	0	0
SOUTH WEST 40	229	28	152	1	46
SOUTH WEST 41	204	20	132	0	0
SOUTH WEST 42	151	43	91	0	0
SOUTH WEST 43	132	21	98	13	0
SOUTH WEST 44	118	11	103	0	0
SOUTH WEST 45	31	0	27	3	0
SOUTH WEST 46	77	4	48	20	1
SOUTH WEST 47	80	3	68	3	1
SOUTH WEST 48	88	1	77	6	0
SOUTH WEST 49	208	27	0	0	0
SOUTH WEST 50	140	132	0	0	0
SOUTH WEST 51	229	80	132	14	0
SOUTH WEST 52	182	87	90	0	0
SOUTH WEST 53	218	144	66	0	0
SOUTH WEST 54	241	81	142	11	1
SOUTH WEST 55	306	245	60	0	1
SOUTH WEST 56	148	144	1	0	0

Table 2.1

**NUMBER OF HOUSEHOLDS BY SOURCE OF WATER FOR DOMESTIC USE
BY PARISH, SPECIAL AREA AND ENUMERATION DISTRICT
ST ANDREW**

for Domestic Use						Parish, Special Area and Enumeration District
Private Source		Spring or River	Trucked Water/Water Truck	Other	Not Reported	
Piped into Dwelling	Catchment					
1	0	0	0	0	1	EAST CENTRAL 63
1	0	0	0	0	1	EAST CENTRAL 64
0	0	0	0	0	0	EAST CENTRAL 65
1	1	0	0	0	4	EAST CENTRAL 66
0	0	0	0	0	1	EAST CENTRAL 67
6	0	0	0	0	0	EAST CENTRAL 68
1	0	0	0	0	0	EAST CENTRAL 76
0	0	0	0	3	0	EAST CENTRAL 77
0	0	0	0	1	3	EAST CENTRAL 78
0	0	0	0	0	2	EAST CENTRAL 79
0	0	0	0	0	6	EAST CENTRAL 80
262	33	0	4	101	75	DELACREE PEN
0	1	0	0	0	2	SOUTH WEST 6
0	0	0	0	0	0	SOUTH WEST 7
0	0	0	0	0	0	SOUTH WEST 8
37	1	0	1	0	6	SOUTH WEST 9
0	4	0	3	0	1	SOUTH WEST 10
0	0	0	0	0	3	SOUTH WEST 11
1	0	0	0	0	3	SOUTH WEST 12
0	0	0	0	8	0	SOUTH WEST 13
1	0	0	0	3	4	SOUTH WEST 14
0	0	0	0	0	0	SOUTH WEST 15
0	0	0	0	20	1	SOUTH WEST 16
0	0	0	0	0	2	SOUTH WEST 17
0	0	0	0	0	0	SOUTH WEST 18
0	0	0	0	0	0	SOUTH WEST 19
24	17	0	0	1	1	SOUTH WEST 20
3	0	0	0	1	1	SOUTH WEST 21
0	0	0	0	0	0	SOUTH WEST 22
1	0	0	0	0	1	SOUTH WEST 40
0	0	0	0	37	15	SOUTH WEST 41
9	6	0	0	1	1	SOUTH WEST 42
0	0	0	0	0	0	SOUTH WEST 43
0	1	0	0	3	0	SOUTH WEST 44
0	0	0	0	1	0	SOUTH WEST 45
0	0	0	0	3	1	SOUTH WEST 46
0	0	0	0	3	2	SOUTH WEST 47
4	0	0	0	0	0	SOUTH WEST 48
178	3	0	0	0	0	SOUTH WEST 49
3	0	0	0	0	5	SOUTH WEST 50
0	0	0	0	1	2	SOUTH WEST 51
0	0	0	0	1	4	SOUTH WEST 52
0	0	0	0	0	8	SOUTH WEST 53
1	0	0	0	1	4	SOUTH WEST 54
0	0	0	0	0	0	SOUTH WEST 55
0	0	0	0	0	3	SOUTH WEST 56

Table 2.1

**NUMBER OF HOUSEHOLDS BY SOURCE OF WATER FOR DOMESTIC USE
BY PARISH, SPECIAL AREA AND ENUMERATION DISTRICT
ST ANDREW**

Parish, Special Area and Enumeration District	Total Households	Source of Water			
		Public Source			
		Piped into Dwelling	Piped into Yard	Standpipe	Catchment
SOUTH WEST 57	528	251	238	14	3
DELACREE PARK/UNION GARDENS	909	564	231	39	3
SOUTH WEST 58	117	20	80	10	0
SOUTH WEST 63	114	57	53	0	0
SOUTH WEST 64	82	64	14	0	0
SOUTH WEST 65	252	205	11	18	0
SOUTH WEST 66	149	138	0	0	3
SOUTH WEST 67	195	80	73	11	0
GREENWICH TOWN/NEWPORT WEST	2642	1360	1127	74	6
SOUTH WEST 68	508	375	120	1	0
SOUTH WEST 69	160	67	87	0	0
SOUTH WEST 70	63	23	31	1	0
SOUTH WEST 71	97	50	44	0	0
SOUTH WEST 72	130	46	80	1	1
SOUTH WEST 73	78	76	0	0	0
SOUTH WEST 74	168	68	90	0	0
SOUTH WEST 75	128	53	71	0	1
SOUTH WEST 76	190	183	3	0	0
SOUTH WEST 77	174	33	141	0	0
SOUTH WEST 78	110	58	44	0	3
SOUTH WEST 79	183	76	107	0	0
SOUTH WEST 80	116	40	74	0	0
SOUTH WEST 81	107	76	29	0	0
SOUTH WEST 82	83	23	53	0	0
SOUTH WEST 83	153	64	83	0	0
SOUTH WEST 84	194	49	70	71	1
WHITFIELD TOWN	3829	1315	2313	4	19
SOUTH WEST 23	125	20	85	0	0
SOUTH WEST 24	234	10	223	0	0
SOUTH WEST 25	256	193	58	0	0
SOUTH WEST 26	318	148	166	0	0
SOUTH WEST 27	312	57	237	3	4
SOUTH WEST 28	315	74	231	0	0
SOUTH WEST 29	200	79	121	0	0
SOUTH WEST 30	265	102	152	0	6
SOUTH WEST 31	138	60	64	0	0
SOUTH WEST 32	119	88	10	0	6
SOUTH WEST 33	209	72	116	1	3
SOUTH WEST 34	182	53	129	0	0
SOUTH WEST 35	166	10	133	0	0
SOUTH WEST 36	131	33	97	0	0
SOUTH WEST 37	143	9	129	0	0

Table 2.1

**NUMBER OF HOUSEHOLDS BY SOURCE OF WATER FOR DOMESTIC USE
BY PARISH, SPECIAL AREA AND ENUMERATION DISTRICT
ST ANDREW**

for Domestic Use						Parish, Special Area and Enumeration District
Private Source		Spring or River	Trucked Water/Water Truck	Other	Not Reported	
Piped into Dwelling	Catchment					
0	0	0	0	17	5	SOUTH WEST 57
38	2	0	0	4	28	DELACREE PARK/UNION GARDENS
1	1	0	0	0	5	SOUTH WEST 58
0	0	0	0	0	4	SOUTH WEST 63
3	0	0	0	0	1	SOUTH WEST 64
3	0	0	0	4	11	SOUTH WEST 65
0	1	0	0	0	7	SOUTH WEST 66
31	0	0	0	0	0	SOUTH WEST 67
11	5	0	0	12	47	GREENWICH TOWN/NEWPORT WEST
0	0	0	0	6	6	SOUTH WEST 68
4	0	0	0	1	1	SOUTH WEST 69
1	0	0	0	1	6	SOUTH WEST 70
3	0	0	0	0	0	SOUTH WEST 71
0	0	0	0	0	2	SOUTH WEST 72
0	0	0	0	0	2	SOUTH WEST 73
0	0	0	0	1	9	SOUTH WEST 74
1	0	0	0	0	2	SOUTH WEST 75
1	0	0	0	1	2	SOUTH WEST 76
0	0	0	0	0	0	SOUTH WEST 77
1	3	0	0	0	1	SOUTH WEST 78
0	0	0	0	0	0	SOUTH WEST 79
0	1	0	0	0	1	SOUTH WEST 80
0	0	0	0	0	2	SOUTH WEST 81
0	0	0	0	0	7	SOUTH WEST 82
0	0	0	0	1	5	SOUTH WEST 83
0	1	0	0	1	1	SOUTH WEST 84
67	41	0	11	19	40	WHITFIELD TOWN
0	20	0	0	0	0	SOUTH WEST 23
0	1	0	0	0	0	SOUTH WEST 24
0	0	0	0	0	5	SOUTH WEST 25
0	0	0	0	4	0	SOUTH WEST 26
0	0	0	0	0	11	SOUTH WEST 27
3	3	0	0	0	4	SOUTH WEST 28
0	0	0	0	0	0	SOUTH WEST 29
0	3	0	0	0	2	SOUTH WEST 30
0	0	0	0	11	3	SOUTH WEST 31
0	0	0	11	3	1	SOUTH WEST 32
1	10	0	0	1	5	SOUTH WEST 33
0	0	0	0	0	0	SOUTH WEST 34
18	0	0	0	0	5	SOUTH WEST 35
1	0	0	0	0	0	SOUTH WEST 36
4	0	0	0	0	1	SOUTH WEST 37

Table 2.1

**NUMBER OF HOUSEHOLDS BY SOURCE OF WATER FOR DOMESTIC USE
BY PARISH, SPECIAL AREA AND ENUMERATION DISTRICT
ST ANDREW**

Parish, Special Area and Enumeration District	Total Households	Source of Water			
		Public Source			
		Piped into Dwelling	Piped into Yard	Standpipe	Catchment
SOUTH WEST 38	75	20	51	0	0
SOUTH WEST 39	186	35	148	0	0
EAST CENTRAL 100	138	112	21	0	0
EAST CENTRAL 101	148	7	116	0	0
EAST CENTRAL 102	169	133	26	0	0
MAXFIELD PARK	1526	1026	477	1	1
EAST CENTRAL 81	131	58	70	0	0
EAST CENTRAL 82	124	71	53	0	0
EAST CENTRAL 83	114	33	81	0	0
EAST CENTRAL 84	240	117	121	0	0
EAST CENTRAL 94	172	104	64	0	0
EAST CENTRAL 95	154	148	1	0	0
EAST CENTRAL 96	122	114	7	0	0
EAST CENTRAL 97	118	112	4	0	0
EAST CENTRAL 98	108	88	18	0	0
EAST CENTRAL 99	91	91	0	0	0
EAST CENTRAL 103	152	90	58	1	1
RICHMOND PARK	1048	926	70	7	0
EAST CENTRAL 69	135	132	3	0	0
EAST CENTRAL 70	138	108	16	6	0
EAST CENTRAL 72	132	131	1	0	0
EAST CENTRAL 73	169	168	0	0	0
EAST CENTRAL 74	142	102	13	1	0
EAST CENTRAL 75	149	115	34	0	0
EAST CENTRAL 85	91	81	0	0	0
EAST CENTRAL 86	92	89	3	0	0
KENCOT	2080	1532	362	63	46
EAST CENTRAL 87	367	215	112	0	31
EAST CENTRAL 88	280	235	40	0	1
EAST CENTRAL 89	98	97	1	0	0
EAST CENTRAL 90	166	152	3	1	0
EAST CENTRAL 91	229	172	23	31	0
EAST CENTRAL 92	101	98	1	0	0
EAST CENTRAL 93	166	151	13	0	0
EAST CENTRAL 104	185	92	78	3	0
EAST CENTRAL 105	98	16	28	28	4
EAST CENTRAL 106	110	61	40	0	6
EAST CENTRAL 107	280	243	23	0	4
ARNETT GARDENS	3709	2271	1274	38	16
SOUTH 1	194	61	127	0	0
SOUTH 2	156	123	24	1	3
SOUTH 3	164	144	14	0	0
SOUTH 4	163	6	156	0	0

Table 2.1

**NUMBER OF HOUSEHOLDS BY SOURCE OF WATER FOR DOMESTIC USE
BY PARISH, SPECIAL AREA AND ENUMERATION DISTRICT
ST ANDREW**

for Domestic Use						Parish, Special Area and Enumeration District
Private Source		Spring or River	Trucked Water/Water Truck	Other	Not Reported	
Piped into Dwelling	Catchment					
0	4	0	0	0	0	SOUTH WEST 38
3	0	0	0	0	0	SOUTH WEST 39
3	0	0	0	0	2	EAST CENTRAL 100
24	0	0	0	0	1	EAST CENTRAL 101
10	0	0	0	0	0	EAST CENTRAL 102
1	0	0	0	1	19	MAXFIELD PARK
0	0	0	0	1	2	EAST CENTRAL 81
0	0	0	0	0	0	EAST CENTRAL 82
0	0	0	0	0	0	EAST CENTRAL 83
0	0	0	0	0	2	EAST CENTRAL 84
0	0	0	0	0	4	EAST CENTRAL 94
0	0	0	0	0	5	EAST CENTRAL 95
0	0	0	0	0	1	EAST CENTRAL 96
0	0	0	0	0	2	EAST CENTRAL 97
1	0	0	0	0	1	EAST CENTRAL 98
0	0	0	0	0	0	EAST CENTRAL 99
0	0	0	0	0	2	EAST CENTRAL 103
25	5	0	1	1	13	RICHMOND PARK
0	0	0	0	0	0	EAST CENTRAL 69
1	4	0	1	0	2	EAST CENTRAL 70
0	0	0	0	0	0	EAST CENTRAL 72
0	0	0	0	0	1	EAST CENTRAL 73
23	1	0	0	1	1	EAST CENTRAL 74
0	0	0	0	0	0	EAST CENTRAL 75
1	0	0	0	0	9	EAST CENTRAL 85
0	0	0	0	0	0	EAST CENTRAL 86
2	1	0	1	0	73	KENCOT
0	1	0	1	0	7	EAST CENTRAL 87
0	0	0	0	0	4	EAST CENTRAL 88
0	0	0	0	0	0	EAST CENTRAL 89
0	0	0	0	0	10	EAST CENTRAL 90
0	0	0	0	0	3	EAST CENTRAL 91
0	0	0	0	0	2	EAST CENTRAL 92
0	0	0	0	0	2	EAST CENTRAL 93
0	0	0	0	0	12	EAST CENTRAL 104
0	0	0	0	0	22	EAST CENTRAL 105
1	0	0	0	0	2	EAST CENTRAL 106
1	0	0	0	0	9	EAST CENTRAL 107
19	21	0	6	4	60	ARNETT GARDENS
0	0	0	1	0	5	SOUTH 1
0	0	0	0	0	5	SOUTH 2
0	0	0	0	1	5	SOUTH 3
1	0	0	0	0	0	SOUTH 4

Table 2.1

**NUMBER OF HOUSEHOLDS BY SOURCE OF WATER FOR DOMESTIC USE
BY PARISH, SPECIAL AREA AND ENUMERATION DISTRICT
ST ANDREW**

Parish, Special Area and Enumeration District	Total Households	Source of Water			
		Public Source			
		Piped into Dwelling	Piped into Yard	Standpipe	Catchment
SOUTH 5	160	116	33	0	0
SOUTH 6	230	170	53	0	0
SOUTH 7	108	94	7	0	0
SOUTH 8	227	80	146	0	0
SOUTH 9	174	77	67	11	11
SOUTH 10	181	108	64	4	1
SOUTH 13	392	54	322	0	0
SOUTH 14	116	108	0	0	0
SOUTH 15	448	441	0	0	0
SOUTH 16	108	7	93	7	0
SOUTH 17	173	34	117	14	0
SOUTH 26	81	63	11	0	0
SOUTH 27	188	147	36	0	0
SOUTH 28	195	190	4	0	1
SOUTH 29	251	248	0	1	0
ROSE TOWN	1183	147	901	11	13
SOUTH 18	148	9	105	7	1
SOUTH 19	111	6	84	0	0
SOUTH 60	324	14	273	0	0
SOUTH 61	179	30	126	3	0
SOUTH 62	236	50	182	0	1
SOUTH 63	185	38	131	1	11
WILTON GARDENS/REMA	1946	548	801	232	170
SOUTH 51	345	129	75	87	0
SOUTH 52	145	78	54	10	0
SOUTH 53	224	47	38	60	18
SOUTH 54	72	72	0	0	0
SOUTH 55	241	88	131	13	0
SOUTH 56	189	0	136	27	20
SOUTH 57	261	26	72	3	126
SOUTH 58	280	17	224	11	6
SOUTH 59	189	91	71	21	0
TRENCH TOWN	1753	1568	131	10	17
SOUTH 20	210	210	0	0	0
SOUTH 21	161	146	0	3	7
SOUTH 22	248	243	5	0	0
SOUTH 23	193	57	109	7	10
SOUTH 24	281	277	1	0	0
SOUTH 25	143	141	0	0	0
SOUTH 34	200	200	0	0	0
SOUTH 35	153	153	0	0	0
SOUTH 36	164	141	16	0	0

Table 2.1

**NUMBER OF HOUSEHOLDS BY SOURCE OF WATER FOR DOMESTIC USE
BY PARISH, SPECIAL AREA AND ENUMERATION DISTRICT
ST ANDREW**

for Domestic Use							Parish, Special Area and Enumeration District
Private Source		Spring or River	Trucked Water/Water Truck	Other	Not Reported		
Piped into Dwelling	Catchment						
0	9	0	0	0	2	SOUTH 5	
0	0	0	0	0	7	SOUTH 6	
3	0	0	0	1	3	SOUTH 7	
0	0	0	0	0	1	SOUTH 8	
1	0	0	1	0	6	SOUTH 9	
0	0	0	0	0	4	SOUTH 10	
1	9	0	0	0	6	SOUTH 13	
3	0	0	0	0	5	SOUTH 14	
3	0	0	0	0	4	SOUTH 15	
0	0	0	0	1	0	SOUTH 16	
1	3	0	0	0	4	SOUTH 17	
6	0	0	0	0	1	SOUTH 26	
0	0	0	4	1	0	SOUTH 27	
0	0	0	0	0	0	SOUTH 28	
0	0	0	0	0	2	SOUTH 29	
24	1	0	0	11	75	ROSE TOWN	
23	0	0	0	0	3	SOUTH 18	
0	0	0	0	0	21	SOUTH 19	
1	0	0	0	1	35	SOUTH 60	
0	0	0	0	10	10	SOUTH 61	
0	1	0	0	0	2	SOUTH 62	
0	0	0	0	0	4	SOUTH 63	
138	3	0	0	21	33	WILTON GARDENS/REMA	
48	1	0	0	1	4	SOUTH 51	
0	0	0	0	0	3	SOUTH 52	
55	1	0	0	0	5	SOUTH 53	
0	0	0	0	0	0	SOUTH 54	
0	0	0	0	4	5	SOUTH 55	
1	0	0	0	0	5	SOUTH 56	
31	1	0	0	0	2	SOUTH 57	
3	0	0	0	16	3	SOUTH 58	
0	0	0	0	0	6	SOUTH 59	
8	1	0	0	0	18	TRENCH TOWN	
0	0	0	0	0	0	SOUTH 20	
5	0	0	0	0	0	SOUTH 21	
0	0	0	0	0	0	SOUTH 22	
1	1	0	0	0	8	SOUTH 23	
1	0	0	0	0	2	SOUTH 24	
0	0	0	0	0	2	SOUTH 25	
0	0	0	0	0	0	SOUTH 34	
0	0	0	0	0	0	SOUTH 35	
1	0	0	0	0	6	SOUTH 36	

Table 2.1

**NUMBER OF HOUSEHOLDS BY SOURCE OF WATER FOR DOMESTIC USE
BY PARISH, SPECIAL AREA AND ENUMERATION DISTRICT
ST ANDREW**

Parish, Special Area and Enumeration District	Total Households	Source of Water			
		Public Source			
		Piped into Dwelling	Piped into Yard	Standpipe	Catchment
JONES TOWN	4215	1260	2762	44	29
SOUTH 30	288	274	14	0	0
SOUTH 31	173	27	139	0	0
SOUTH 32	156	6	136	0	0
SOUTH 33	253	65	139	44	1
SOUTH 37	229	16	193	0	0
SOUTH 38	378	1	371	0	0
SOUTH 39	182	11	149	0	0
SOUTH 40	149	18	131	0	0
SOUTH 41	281	1	275	0	0
SOUTH 42	150	21	106	0	18
SOUTH 43	206	11	189	0	0
SOUTH 44	165	28	135	0	0
SOUTH 45	237	6	230	0	0
SOUTH 46	290	30	253	0	0
SOUTH 47	74	6	67	0	0
SOUTH 48	216	11	197	0	0
SOUTH 49	457	420	34	0	0
SOUTH 50	331	308	4	0	10
CROSS ROADS	1421	942	341	1	0
SOUTH EAST 27	205	179	7	0	0
SOUTH EAST 28	171	112	4	0	0
SOUTH EAST 29	40	38	1	0	0
SOUTH EAST 30	78	77	0	0	0
SOUTH EAST 69	115	97	0	0	0
SOUTH EAST 70	239	84	142	1	0
SOUTH 11	206	109	94	0	0
SOUTH 12	161	114	43	0	0
EAST CENTRAL 108	206	132	50	0	0
WOODFORD PARK	1042	829	148	5	6
SOUTH EAST 65	344	263	72	1	6
SOUTH EAST 66	217	172	16	0	0
SOUTH EAST 67	175	96	60	4	0
SOUTH EAST 68	306	298	0	0	0
STADIUM GARDENS	497	277	1	0	0
SOUTH EAST 32	255	48	1	0	0
SOUTH EAST 33	187	174	0	0	0
SOUTH EAST 64	55	55	0	0	0
NANNYVILLE	626	598	7	0	0
SOUTH EAST 34	211	191	3	0	0
SOUTH EAST 35	146	144	0	0	0
SOUTH EAST 36	269	263	4	0	0

Table 2.1

**NUMBER OF HOUSEHOLDS BY SOURCE OF WATER FOR DOMESTIC USE
BY PARISH, SPECIAL AREA AND ENUMERATION DISTRICT
ST ANDREW**

for Domestic Use						Parish, Special Area and Enumeration District
Private Source		Spring or River	Trucked Water/Water Truck	Other	Not Reported	
Piped into Dwelling	Catchment					
47	7	0	8	8	50	JONES TOWN
0	0	0	0	0	0	SOUTH 30
3	0	0	0	0	4	SOUTH 31
9	1	0	0	1	3	SOUTH 32
0	0	0	0	0	4	SOUTH 33
10	0	0	1	0	9	SOUTH 37
1	0	0	0	0	5	SOUTH 38
16	0	0	0	0	6	SOUTH 39
0	0	0	0	0	0	SOUTH 40
0	0	0	0	0	5	SOUTH 41
3	0	0	0	0	2	SOUTH 42
3	0	0	0	0	3	SOUTH 43
0	0	0	0	0	2	SOUTH 44
0	0	0	0	0	1	SOUTH 45
0	0	0	0	7	0	SOUTH 46
0	0	0	0	0	1	SOUTH 47
0	6	0	0	0	2	SOUTH 48
1	0	0	0	0	2	SOUTH 49
1	0	0	7	0	1	SOUTH 50
55	2	0	0	16	64	CROSS ROADS
0	0	0	0	0	19	SOUTH EAST 27
54	0	0	0	0	1	SOUTH EAST 28
0	0	0	0	0	1	SOUTH EAST 29
0	0	0	0	0	1	SOUTH EAST 30
0	1	0	0	4	13	SOUTH EAST 69
0	0	0	0	9	3	SOUTH EAST 70
0	0	0	0	3	0	SOUTH 11
1	1	0	0	0	2	SOUTH 12
0	0	0	0	0	24	EAST CENTRAL 108
0	0	0	0	1	53	WOODFORD PARK
0	0	0	0	0	2	SOUTH EAST 65
0	0	0	0	1	28	SOUTH EAST 66
0	0	0	0	0	15	SOUTH EAST 67
0	0	0	0	0	8	SOUTH EAST 68
204	0	0	0	5	10	STADIUM GARDENS
204	0	0	0	1	1	SOUTH EAST 32
0	0	0	0	4	9	SOUTH EAST 33
0	0	0	0	0	0	SOUTH EAST 64
0	1	0	0	16	4	NANNYVILLE
0	1	0	0	16	0	SOUTH EAST 34
0	0	0	0	0	2	SOUTH EAST 35
0	0	0	0	0	2	SOUTH EAST 36

Table 2.1

**NUMBER OF HOUSEHOLDS BY SOURCE OF WATER FOR DOMESTIC USE
BY PARISH, SPECIAL AREA AND ENUMERATION DISTRICT
ST ANDREW**

Parish, Special Area and Enumeration District	Total Households	Source of Water			
		Public Source			
		Piped into Dwelling	Piped into Yard	Standpipe	Catchment
VINEYARD TOWN	4580	4222	246	1	3
SOUTH EAST 37	258	249	7	0	0
SOUTH EAST 38	204	202	0	0	0
SOUTH EAST 39	228	227	0	0	0
SOUTH EAST 40	128	125	0	0	0
SOUTH EAST 41	188	187	0	0	0
SOUTH EAST 42	175	175	0	0	0
SOUTH EAST 43	111	105	1	0	0
SOUTH EAST 44	221	214	3	0	0
SOUTH EAST 45	185	177	4	0	0
SOUTH EAST 46	147	140	0	0	0
SOUTH EAST 47	135	128	1	0	3
SOUTH EAST 48	195	187	7	0	0
SOUTH EAST 52	178	162	10	1	0
SOUTH EAST 53	205	76	125	0	0
SOUTH EAST 54	201	179	13	0	0
SOUTH EAST 55	373	312	38	0	0
SOUTH EAST 56	211	207	1	0	0
SOUTH EAST 57	162	152	0	0	0
SOUTH EAST 58	152	151	0	0	0
SOUTH EAST 59	188	178	10	0	0
SOUTH EAST 60	145	145	0	0	0
SOUTH EAST 61	211	209	0	0	0
SOUTH EAST 62	160	154	0	0	0
SOUTH EAST 63	219	181	26	0	0
MOUNTAIN VIEW GARDENS	3435	2712	566	47	9
EAST 46	185	155	26	0	0
EAST 57	234	219	11	3	0
EAST 58	180	180	0	0	0
EAST 59	235	202	31	0	1
EAST 60	131	108	23	0	0
EAST 61	239	70	98	6	4
EAST 62	225	121	68	21	0
EAST 63	184	151	23	1	0
EAST 64	152	103	48	0	0
EAST 65	115	85	30	0	0
EAST 66	78	28	50	0	0
EAST 67	114	104	6	0	1
EAST 68	286	150	117	16	3
EAST 82	311	311	0	0	0
EAST 83	244	242	0	0	0
SOUTH EAST 49	130	120	7	0	0
SOUTH EAST 50	224	202	21	0	0
SOUTH EAST 51	168	161	7	0	0

Table 2.1

**NUMBER OF HOUSEHOLDS BY SOURCE OF WATER FOR DOMESTIC USE
BY PARISH, SPECIAL AREA AND ENUMERATION DISTRICT
ST ANDREW**

for Domestic Use						Parish, Special Area and Enumeration District
Private Source		Spring or River	Trucked Water/Water Truck	Other	Not Reported	
Piped into Dwelling	Catchment					
11	9	1	4	7	76	VINEYARD TOWN
0	0	0	0	0	2	SOUTH EAST 37
0	0	0	0	0	2	SOUTH EAST 38
1	0	0	0	0	0	SOUTH EAST 39
0	0	0	0	0	3	SOUTH EAST 40
0	0	0	0	0	1	SOUTH EAST 41
0	0	0	0	0	0	SOUTH EAST 42
0	3	0	0	0	2	SOUTH EAST 43
0	0	0	0	0	4	SOUTH EAST 44
0	0	0	0	0	4	SOUTH EAST 45
0	0	1	0	4	2	SOUTH EAST 46
0	0	0	0	0	3	SOUTH EAST 47
0	0	0	0	0	1	SOUTH EAST 48
0	0	0	0	0	5	SOUTH EAST 52
0	3	0	0	0	1	SOUTH EAST 53
0	0	0	0	0	9	SOUTH EAST 54
10	3	0	0	3	7	SOUTH EAST 55
0	0	0	0	0	3	SOUTH EAST 56
0	0	0	0	0	10	SOUTH EAST 57
0	0	0	0	0	1	SOUTH EAST 58
0	0	0	0	0	0	SOUTH EAST 59
0	0	0	0	0	0	SOUTH EAST 60
0	0	0	0	0	2	SOUTH EAST 61
0	0	0	4	0	2	SOUTH EAST 62
0	0	0	0	0	12	SOUTH EAST 63
0	11	0	0	61	29	MOUNTAIN VIEW GARDENS
0	0	0	0	0	4	EAST 46
0	0	0	0	0	1	EAST 57
0	0	0	0	0	0	EAST 58
0	0	0	0	0	1	EAST 59
0	0	0	0	0	0	EAST 60
0	6	0	0	51	4	EAST 61
0	4	0	0	6	5	EAST 62
0	0	0	0	3	6	EAST 63
0	1	0	0	0	0	EAST 64
0	0	0	0	0	0	EAST 65
0	0	0	0	0	0	EAST 66
0	0	0	0	0	3	EAST 67
0	0	0	0	0	0	EAST 68
0	0	0	0	0	0	EAST 82
0	0	0	0	0	2	EAST 83
0	0	0	0	1	2	SOUTH EAST 49
0	0	0	0	0	1	SOUTH EAST 50
0	0	0	0	0	0	SOUTH EAST 51

Table 2.1

**NUMBER OF HOUSEHOLDS BY SOURCE OF WATER FOR DOMESTIC USE
BY PARISH, SPECIAL AREA AND ENUMERATION DISTRICT
ST ANDREW**

Parish, Special Area and Enumeration District	Total Households	Source of Water			
		Public Source			
		Piped into Dwelling	Piped into Yard	Standpipe	Catchment
HARBOUR VIEW	2730	2686	7	1	1
EAST RURAL 64	118	114	0	0	0
EAST RURAL 65	145	145	0	0	0
EAST RURAL 66	68	62	3	0	0
EAST RURAL 67	82	82	0	0	0
EAST RURAL 68	193	186	3	0	0
EAST RURAL 69	207	206	0	0	0
EAST RURAL 70	197	193	0	0	0
EAST RURAL 71	139	139	0	0	0
EAST RURAL 72	230	223	0	0	1
EAST RURAL 73	89	89	0	0	0
EAST RURAL 74	212	212	0	0	0
EAST RURAL 75	62	61	0	0	0
EAST RURAL 76	102	99	0	0	0
EAST RURAL 77	248	244	0	0	0
EAST RURAL 78	135	133	0	0	0
EAST RURAL 79	150	150	0	0	0
EAST RURAL 80	158	158	0	0	0
EAST RURAL 81	195	190	1	1	0
BULL BAY/SEVEN MILE	5607	3040	1080	528	95
EAST RURAL 62	223	4	7	20	29
EAST RURAL 63	286	40	31	103	9
EAST RURAL 82	361	116	27	194	0
EAST RURAL 83	530	151	60	123	39
EAST RURAL 84	147	87	37	9	0
EAST RURAL 85	256	110	126	1	0
EAST RURAL 86	237	86	37	14	4
EAST RURAL 87	310	109	161	9	6
EAST RURAL 88	213	177	24	0	1
EAST RURAL 89	187	117	66	3	0
EAST RURAL 90	200	184	7	0	0
EAST RURAL 91	173	153	9	0	1
EAST RURAL 92	217	211	3	1	0
EAST RURAL 93	360	328	13	0	1
EAST RURAL 94	140	106	10	0	1
EAST RURAL 95	330	238	10	10	3
EAST RURAL 96	128	77	50	0	0
EAST RURAL 97	176	140	36	0	0
EAST RURAL 98	49	10	23	4	0
EAST RURAL 99	163	137	11	0	0
EAST RURAL 100	136	69	29	31	0
EAST RURAL 101	133	80	26	1	1
EAST RURAL 102	307	69	197	3	0
EAST RURAL 103	174	141	21	1	0
EAST RURAL 104	171	100	59	1	0

Table 2.1

**NUMBER OF HOUSEHOLDS BY SOURCE OF WATER FOR DOMESTIC USE
BY PARISH, SPECIAL AREA AND ENUMERATION DISTRICT
ST ANDREW**

for Domestic Use						Parish, Special Area and Enumeration District
Private Source		Spring or River	Trucked Water/Water Truck	Other	Not Reported	
Piped into Dwelling	Catchment					
9	0	0	0	6	20	HARBOUR VIEW
3	0	0	0	0	1	EAST RURAL 64
0	0	0	0	0	0	EAST RURAL 65
0	0	0	0	0	3	EAST RURAL 66
0	0	0	0	0	0	EAST RURAL 67
0	0	0	0	0	4	EAST RURAL 68
0	0	0	0	0	1	EAST RURAL 69
0	0	0	0	0	4	EAST RURAL 70
0	0	0	0	0	0	EAST RURAL 71
6	0	0	0	0	0	EAST RURAL 72
0	0	0	0	0	0	EAST RURAL 73
0	0	0	0	0	0	EAST RURAL 74
0	0	0	0	0	1	EAST RURAL 75
0	0	0	0	3	0	EAST RURAL 76
0	0	0	0	3	1	EAST RURAL 77
0	0	0	0	0	2	EAST RURAL 78
0	0	0	0	0	0	EAST RURAL 79
0	0	0	0	0	0	EAST RURAL 80
0	0	0	0	0	3	EAST RURAL 81
223	214	38	124	125	140	BULL BAY/SEVEN MILE
29	69	0	53	3	9	EAST RURAL 62
60	20	0	21	0	2	EAST RURAL 63
10	0	0	3	3	8	EAST RURAL 82
20	60	26	19	7	25	EAST RURAL 83
10	0	0	1	3	0	EAST RURAL 84
0	6	0	0	3	10	EAST RURAL 85
51	29	1	0	11	4	EAST RURAL 86
17	4	1	0	3	0	EAST RURAL 87
0	3	3	0	3	2	EAST RURAL 88
1	0	0	0	0	0	EAST RURAL 89
0	1	0	0	1	7	EAST RURAL 90
1	0	0	0	6	3	EAST RURAL 91
0	0	0	0	0	2	EAST RURAL 92
0	0	0	0	1	17	EAST RURAL 93
11	0	4	0	1	7	EAST RURAL 94
0	7	0	0	46	16	EAST RURAL 95
0	0	0	0	0	1	EAST RURAL 96
0	0	0	0	0	0	EAST RURAL 97
9	0	0	1	0	2	EAST RURAL 98
1	0	0	0	1	13	EAST RURAL 99
0	0	3	0	4	0	EAST RURAL 100
0	0	0	23	0	2	EAST RURAL 101
3	11	0	3	19	2	EAST RURAL 102
0	0	0	0	3	8	EAST RURAL 103
0	4	0	0	7	0	EAST RURAL 104

Table 2.1

**NUMBER OF HOUSEHOLDS BY SOURCE OF WATER FOR DOMESTIC USE
BY PARISH, SPECIAL AREA AND ENUMERATION DISTRICT
ST ANDREW**

Parish, Special Area and Enumeration District	Total Households	Source of Water			
		Public Source			
		Piped into Dwelling	Piped into Yard	Standpipe	Catchment
GOLDEN SPRING	1999	1295	171	127	30
WEST RURAL 33	239	148	10	18	7
WEST RURAL 34	165	81	14	13	3
WEST RURAL 35	118	26	17	23	16
WEST RURAL 37	253	127	23	23	0
WEST RURAL 40	147	147	0	0	0
WEST RURAL 41	260	161	33	11	0
WEST RURAL 42	300	263	24	0	4
WEST RURAL 52	67	54	4	3	0
WEST RURAL 53	90	46	23	6	0
WEST RURAL 54	174	111	17	23	0
WEST RURAL 58	186	131	6	7	0
LAWRENCE TAVERN	2213	828	215	100	68
WEST RURAL 3	104	6	7	18	1
WEST RURAL 4	351	63	0	26	0
WEST RURAL 20	353	154	65	36	4
WEST RURAL 21	192	142	14	0	0
WEST RURAL 22	322	97	26	6	31
WEST RURAL 23	302	46	20	0	23
WEST RURAL 24	302	185	83	1	0
WEST RURAL 30	287	135	0	13	9
GORDON TOWN	1360	911	174	25	6
EAST RURAL 20	123	53	14	16	1
EAST RURAL 21	144	128	0	0	0
EAST RURAL 22	138	107	20	0	0
EAST RURAL 23	235	144	76	1	1
EAST RURAL 28	148	131	14	0	0
EAST RURAL 33	298	258	16	1	0
EAST RURAL 47	274	90	34	7	4
MAVIS BANK	677	237	64	58	4
EAST RURAL 12	123	57	4	21	1
EAST RURAL 13	174	91	31	17	1
EAST RURAL 14	257	78	16	10	1
EAST RURAL 15	123	11	13	10	1
RURAL	17313	7535	2588	1835	210
EAST RURAL 1	87	70	7	1	0
EAST RURAL 2	53	43	1	6	0
EAST RURAL 3	144	41	91	0	6
EAST RURAL 4	391	210	51	9	0
EAST RURAL 5	314	9	3	0	1
EAST RURAL 6	124	33	13	0	0
EAST RURAL 7	54	23	23	1	0
EAST RURAL 8	144	91	9	6	1

Table 2.1

**NUMBER OF HOUSEHOLDS BY SOURCE OF WATER FOR DOMESTIC USE
BY PARISH, SPECIAL AREA AND ENUMERATION DISTRICT
ST ANDREW**

for Domestic Use						Parish, Special Area and Enumeration District
Private Source		Spring or River	Trucked Water/Water Truck	Other	Not Reported	
Piped into Dwelling	Catchment					
83	68	135	5	51	34	GOLDEN SPRING
7	23	16	1	4	5	WEST RURAL 33
30	3	16	0	1	4	WEST RURAL 34
18	1	13	0	0	4	WEST RURAL 35
9	26	45	0	0	0	WEST RURAL 37
0	0	0	0	0	0	WEST RURAL 40
6	1	34	0	4	10	WEST RURAL 41
0	0	3	0	4	2	WEST RURAL 42
0	6	0	0	0	0	WEST RURAL 52
10	0	1	0	3	1	WEST RURAL 53
0	1	0	1	17	4	WEST RURAL 54
3	7	7	3	18	4	WEST RURAL 58
58	226	392	143	160	23	LAWRENCE TAVERN
9	46	16	0	0	1	WEST RURAL 3
1	13	184	10	54	0	WEST RURAL 4
9	28	46	4	1	6	WEST RURAL 20
1	3	13	4	14	1	WEST RURAL 21
9	3	37	37	70	6	WEST RURAL 22
21	100	36	56	0	0	WEST RURAL 23
7	0	14	1	3	8	WEST RURAL 24
1	33	46	31	18	1	WEST RURAL 30
96	11	46	0	61	30	GORDON TOWN
21	9	4	0	1	4	EAST RURAL 20
4	0	9	0	0	3	EAST RURAL 21
1	1	3	0	1	5	EAST RURAL 22
0	0	3	0	9	1	EAST RURAL 23
3	0	0	0	0	0	EAST RURAL 28
0	0	7	0	14	2	EAST RURAL 33
67	1	20	0	36	15	EAST RURAL 47
120	39	115	25	8	7	MAVIS BANK
10	7	18	1	1	3	EAST RURAL 12
17	0	10	0	7	0	EAST RURAL 13
75	28	33	14	0	2	EAST RURAL 14
18	4	54	10	0	2	EAST RURAL 15
1424	1071	1425	367	538	320	RURAL
1	3	0	0	0	5	EAST RURAL 1
1	0	0	0	0	2	EAST RURAL 2
1	0	1	0	0	4	EAST RURAL 3
57	19	33	0	0	12	EAST RURAL 4
288	3	3	0	0	7	EAST RURAL 5
51	3	23	0	0	1	EAST RURAL 6
0	0	6	0	0	1	EAST RURAL 7
11	17	7	0	1	1	EAST RURAL 8

Table 2.1

**NUMBER OF HOUSEHOLDS BY SOURCE OF WATER FOR DOMESTIC USE
BY PARISH, SPECIAL AREA AND ENUMERATION DISTRICT
ST ANDREW**

Parish, Special Area and Enumeration District	Total Households	Source of Water			
		Public Source			
		Piped into Dwelling	Piped into Yard	Standpipe	Catchment
EAST RURAL 9	240	43	74	19	0
EAST RURAL 10	178	21	21	56	0
EAST RURAL 11	114	1	4	0	0
EAST RURAL 16	59	11	3	0	0
EAST RURAL 17	273	23	44	6	3
EAST RURAL 18	143	63	13	0	0
EAST RURAL 19	303	127	39	4	0
EAST RURAL 24	83	66	7	1	0
EAST RURAL 25	168	140	11	0	1
EAST RURAL 26	253	186	16	6	0
EAST RURAL 27	111	59	6	4	0
EAST RURAL 29	108	74	7	4	0
EAST RURAL 30	61	40	13	1	0
EAST RURAL 34	140	81	46	0	1
EAST RURAL 35	133	94	37	0	1
EAST RURAL 36	164	116	20	3	0
EAST RURAL 43	206	66	74	46	0
EAST RURAL 44	124	58	43	16	0
EAST RURAL 45	40	20	13	0	0
EAST RURAL 46	160	77	37	23	3
EAST RURAL 48	123	30	29	21	13
EAST RURAL 49	176	31	3	4	0
EAST RURAL 50	107	13	14	4	1
EAST RURAL 51	214	37	10	29	1
EAST RURAL 52	124	6	7	73	4
EAST RURAL 53	87	3	39	3	1
EAST RURAL 54	76	6	0	0	54
EAST RURAL 55	56	30	19	0	0
EAST RURAL 56	220	79	33	73	9
EAST RURAL 57	260	161	80	13	0
EAST RURAL 58	184	73	66	26	0
EAST RURAL 59	257	23	133	51	9
EAST RURAL 60	294	174	90	26	1
EAST RURAL 61	267	71	0	130	6
NORTH CENTRAL 11	17	14	0	0	0
NORTH EAST 1	244	143	64	9	1
WEST 1	73	1	0	1	17
WEST 2	140	1	3	34	0
WEST 3	228	160	1	20	0
WEST RURAL 1	170	20	1	3	7
WEST RURAL 2	13	1	0	0	1
WEST RURAL 5	89	11	4	0	0
WEST RURAL 6	188	114	19	13	0
WEST RURAL 7	174	127	19	0	0
WEST RURAL 8	220	146	33	7	1
WEST RURAL 9	274	104	56	3	0
WEST RURAL 10	134	24	16	50	7

Table 2.1

**NUMBER OF HOUSEHOLDS BY SOURCE OF WATER FOR DOMESTIC USE
BY PARISH, SPECIAL AREA AND ENUMERATION DISTRICT
ST ANDREW**

for Domestic Use						Parish, Special Area and Enumeration District
Private Source		Spring or River	Trucked Water/Water Truck	Other	Not Reported	
Piped into Dwelling	Catchment					
84	0	9	0	3	8	EAST RURAL 9
30	1	41	1	0	7	EAST RURAL 10
9	0	96	0	0	4	EAST RURAL 11
33	0	11	0	0	1	EAST RURAL 16
71	9	91	13	4	9	EAST RURAL 17
10	20	34	0	0	3	EAST RURAL 18
71	16	23	11	4	8	EAST RURAL 19
3	0	0	0	3	3	EAST RURAL 24
7	1	1	0	6	1	EAST RURAL 25
6	39	0	0	0	0	EAST RURAL 26
29	0	3	0	9	1	EAST RURAL 27
1	0	4	0	7	11	EAST RURAL 29
0	1	0	0	0	6	EAST RURAL 30
0	0	10	0	1	1	EAST RURAL 34
0	0	0	0	0	1	EAST RURAL 35
9	6	0	0	10	0	EAST RURAL 36
0	0	1	0	13	6	EAST RURAL 43
1	0	0	0	6	0	EAST RURAL 44
7	0	0	0	0	0	EAST RURAL 45
4	4	1	6	0	5	EAST RURAL 46
0	1	26	0	0	3	EAST RURAL 48
114	11	7	0	0	6	EAST RURAL 49
37	1	29	1	6	1	EAST RURAL 50
99	10	23	1	0	4	EAST RURAL 51
19	7	8	0	0	0	EAST RURAL 52
6	0	21	1	6	7	EAST RURAL 53
3	1	9	0	1	2	EAST RURAL 54
0	0	6	0	0	1	EAST RURAL 55
10	3	7	0	6	0	EAST RURAL 56
1	1	1	0	0	3	EAST RURAL 57
0	0	7	0	12	0	EAST RURAL 58
6	3	6	7	13	6	EAST RURAL 59
0	0	0	0	0	3	EAST RURAL 60
17	1	17	0	23	2	EAST RURAL 61
0	0	3	0	0	0	NORTH CENTRAL 11
3	4	9	0	3	8	NORTH EAST 1
16	34	0	1	1	2	WEST 1
0	23	0	67	4	8	WEST 2
3	37	0	3	0	4	WEST 3
4	1	93	27	9	5	WEST RURAL 1
0	1	7	0	0	3	WEST RURAL 2
30	16	27	0	0	1	WEST RURAL 5
1	7	14	0	20	0	WEST RURAL 6
4	4	19	0	0	1	WEST RURAL 7
6	10	11	1	3	2	WEST RURAL 8
4	11	51	0	40	5	WEST RURAL 9
6	7	24	0	0	0	WEST RURAL 10

Table 2.1

**NUMBER OF HOUSEHOLDS BY SOURCE OF WATER FOR DOMESTIC USE
BY PARISH, SPECIAL AREA AND ENUMERATION DISTRICT
ST ANDREW**

Parish, Special Area and Enumeration District	Total Households	Source of Water			
		Public Source			
		Piped into Dwelling	Piped into Yard	Standpipe	Catchment
WEST RURAL 11	108	57	33	0	0
WEST RURAL 12	69	50	3	1	0
WEST RURAL 13	337	100	80	94	6
WEST RURAL 14	154	79	61	3	0
WEST RURAL 15	183	123	31	4	0
WEST RURAL 16	260	120	93	37	0
WEST RURAL 17	84	48	29	0	0
WEST RURAL 18	354	163	49	19	1
WEST RURAL 19	273	137	20	10	1
WEST RURAL 25	300	116	33	34	0
WEST RURAL 26	164	84	1	3	1
WEST RURAL 27	307	89	26	51	4
WEST RURAL 28	256	79	47	23	4
WEST RURAL 29	147	123	1	13	0
WEST RURAL 31	176	154	13	0	1
WEST RURAL 32	197	148	23	9	0
WEST RURAL 36	183	90	29	16	0
WEST RURAL 38	180	123	44	3	0
WEST RURAL 39	234	203	23	7	1
WEST RURAL 56	108	39	9	31	4
WEST RURAL 57	221	49	1	98	3
WEST RURAL 59	261	6	70	79	3
WEST RURAL 60	207	106	33	51	3
WEST RURAL 61	118	64	16	27	0
WEST RURAL 62	197	134	49	0	3
WEST RURAL 63	143	110	16	4	0
WEST RURAL 64	123	4	0	43	1
WEST RURAL 65	180	40	13	16	0
WEST RURAL 66	243	167	30	3	0
WEST RURAL 67	136	11	93	6	3
WEST RURAL 68	104	26	11	17	3
WEST RURAL 69	170	113	10	36	0
WEST RURAL 70	214	140	4	19	1
WEST RURAL 71	226	63	40	80	6
WEST RURAL 76	241	173	10	14	0
WEST RURAL 77	290	178	1	74	0
WEST RURAL 78	334	10	0	19	1
WEST RURAL 79	176	56	4	16	3
WEST RURAL 80	370	138	40	36	7
WEST RURAL 81	168	24	24	34	0
WEST RURAL 82	43	43	0	0	0
WEST RURAL 83	293	266	10	0	0

Table 2.1

**NUMBER OF HOUSEHOLDS BY SOURCE OF WATER FOR DOMESTIC USE
BY PARISH, SPECIAL AREA AND ENUMERATION DISTRICT
ST ANDREW**

for Domestic Use						Parish, Special Area and Enumeration District
Private Source		Spring or River	Trucked Water/Water Truck	Other	Not Reported	
Piped into Dwelling	Catchment					
0	0	16	0	0	2	WEST RURAL 11
6	7	0	0	0	2	WEST RURAL 12
4	6	40	0	4	3	WEST RURAL 13
0	0	0	0	11	0	WEST RURAL 14
0	0	9	0	16	0	WEST RURAL 15
1	0	1	0	0	8	WEST RURAL 16
0	0	6	0	1	0	WEST RURAL 17
0	4	108	1	7	2	WEST RURAL 18
17	9	71	0	0	8	WEST RURAL 19
23	7	26	0	60	1	WEST RURAL 25
10	57	6	0	1	1	WEST RURAL 26
23	81	13	16	0	4	WEST RURAL 27
14	3	27	40	17	2	WEST RURAL 28
0	0	1	0	6	3	WEST RURAL 29
1	4	1	0	0	2	WEST RURAL 31
0	6	0	4	4	3	WEST RURAL 32
0	0	29	0	19	0	WEST RURAL 36
0	0	3	0	7	0	WEST RURAL 38
0	0	0	0	0	0	WEST RURAL 39
4	1	9	11	0	0	WEST RURAL 56
6	1	26	23	14	0	WEST RURAL 57
0	4	13	17	44	25	WEST RURAL 59
0	1	6	0	1	6	WEST RURAL 60
3	3	0	1	0	4	WEST RURAL 61
0	0	1	0	3	7	WEST RURAL 62
4	1	3	0	3	2	WEST RURAL 63
51	3	13	0	1	7	WEST RURAL 64
3	27	59	1	9	12	WEST RURAL 65
0	1	1	0	33	8	WEST RURAL 66
1	0	17	4	0	1	WEST RURAL 67
0	0	41	3	3	0	WEST RURAL 68
0	0	4	0	7	0	WEST RURAL 69
4	4	13	0	26	3	WEST RURAL 70
3	0	24	3	7	0	WEST RURAL 71
1	29	0	11	0	3	WEST RURAL 76
0	21	11	1	0	4	WEST RURAL 77
59	221	4	19	1	0	WEST RURAL 78
4	77	0	13	1	2	WEST RURAL 79
4	97	0	36	6	6	WEST RURAL 80
4	57	0	23	1	1	WEST RURAL 81
0	0	0	0	0	0	WEST RURAL 82
0	3	0	0	11	3	WEST RURAL 83

Table 2.1

**NUMBER OF HOUSEHOLDS BY SOURCE OF WATER FOR DOMESTIC USE
BY PARISH, SPECIAL AREA AND ENUMERATION DISTRICT
ST THOMAS**

Parish, Special Area and Enumeration District	Total Households	Source of Water			
		Public Source			
		Piped into Dwelling	Piped into Yard	Standpipe	Catchment
ST THOMAS	32121	12988	7404	4675	381
MORANT BAY	3463	2030	930	201	46
EAST 93	191	162	22	0	2
EAST 94	106	72	25	4	0
EAST 95	169	114	40	4	1
EAST 96	108	42	54	7	0
EAST 97	198	144	1	28	0
EAST 99	190	72	52	44	0
EAST 102	144	112	2	5	0
EAST 103	105	67	25	8	0
EAST 104	41	13	7	2	5
EAST 105	100	24	30	10	24
EAST 106	74	30	13	1	13
EAST 107	155	117	23	0	0
EAST 108	55	42	11	1	0
EAST 109	49	28	19	1	0
EAST 111	174	64	95	4	0
EAST 112	321	311	0	8	0
EAST 113	143	127	11	0	1
EAST 114	156	66	78	0	0
EAST 115	272	76	171	12	0
WEST 67	94	77	14	0	0
WEST 68	135	44	59	18	0
WEST 69	114	22	79	7	0
WEST 70	191	108	67	1	0
WEST 71	76	40	24	10	0
WEST 72	102	56	8	26	0
PORT MORANT	928	400	255	224	1
EAST 69	115	51	46	11	0
EAST 70	130	49	57	19	0
EAST 71	97	69	0	28	0
EAST 72	131	38	63	12	0
EAST 73	112	34	42	35	0
EAST 74	164	30	29	95	1
EAST 75	132	115	4	13	0
EAST 76	47	14	14	11	0
BATH	857	251	294	69	15
EAST 8	40	2	4	29	1
EAST 9	119	22	42	12	12
EAST 20	64	1	52	0	0
EAST 21	122	54	28	14	2
EAST 22	112	31	53	0	0
EAST 23	56	14	2	6	0

Table 2.1

**NUMBER OF HOUSEHOLDS BY SOURCE OF WATER FOR DOMESTIC USE
BY PARISH, SPECIAL AREA AND ENUMERATION DISTRICT
ST THOMAS**

for Domestic Use						Parish, Special Area and Enumeration District
Private Source		Spring or River	Trucked Water/Water Truck	Other	Not Reported	
Piped into Dwelling	Catchment					
2076	586	1861	584	996	570	ST THOMAS
18	46	26	46	73	47	MORANT BAY
0	0	0	0	0	5	EAST 93
1	2	0	0	0	2	EAST 94
4	6	0	0	0	0	EAST 95
1	0	1	1	1	1	EAST 96
1	0	0	1	22	1	EAST 97
0	5	1	10	6	0	EAST 99
0	1	1	16	6	1	EAST 102
0	0	0	1	1	3	EAST 103
2	5	0	0	6	1	EAST 104
1	8	0	2	0	1	EAST 105
0	1	0	13	2	1	EAST 106
0	0	0	1	2	12	EAST 107
0	0	0	0	0	1	EAST 108
0	0	0	0	1	0	EAST 109
4	0	2	0	0	5	EAST 111
0	0	0	0	0	2	EAST 112
1	0	2	0	0	1	EAST 113
0	0	4	1	6	1	EAST 114
0	6	4	0	0	3	EAST 115
2	0	0	0	0	1	WEST 67
0	0	0	0	13	1	WEST 68
0	0	5	0	1	0	WEST 69
0	12	1	0	1	1	WEST 70
0	0	0	0	0	2	WEST 71
1	0	5	0	5	1	WEST 72
8	2	4	0	31	3	PORT MORANT
0	0	0	0	7	0	EAST 69
4	0	0	0	0	1	EAST 70
0	0	0	0	0	0	EAST 71
0	0	0	0	18	0	EAST 72
1	0	0	0	0	0	EAST 73
2	0	0	0	6	1	EAST 74
0	0	0	0	0	0	EAST 75
1	2	4	0	0	1	EAST 76
18	12	127	0	50	21	BATH
0	0	2	0	1	1	EAST 8
2	0	29	0	0	0	EAST 9
0	8	0	0	0	3	EAST 20
0	2	12	0	6	4	EAST 21
8	0	17	0	1	2	EAST 22
6	1	25	0	0	2	EAST 23

Table 2.1

**NUMBER OF HOUSEHOLDS BY SOURCE OF WATER FOR DOMESTIC USE
BY PARISH, SPECIAL AREA AND ENUMERATION DISTRICT
ST THOMAS**

Parish, Special Area and Enumeration District	Total Households	Source of Water			
		Public Source			
		Piped into Dwelling	Piped into Yard	Standpipe	Catchment
EAST 24	158	60	52	0	0
EAST 25	38	19	13	0	0
EAST 26	102	37	26	2	0
EAST 27	46	11	22	6	0
YALLAHS	4298	2893	917	105	2
WEST 86	309	294	13	0	0
WEST 87	126	124	0	0	0
WEST 88	155	106	33	0	0
WEST 89	128	117	6	1	0
WEST 90	261	130	116	1	0
WEST 91	165	158	0	0	0
WEST 92	128	124	2	0	0
WEST 93	155	152	0	0	0
WEST 94	25	13	12	0	0
WEST 103	219	165	39	0	0
WEST 105	285	152	95	0	0
WEST 106	93	76	16	0	0
WEST 107	107	85	16	0	0
WEST 108	171	154	10	0	0
WEST 109	317	185	108	10	0
WEST 110	172	131	39	1	0
WEST 111	244	140	66	24	0
WEST 112	123	84	28	0	0
WEST 113	110	89	19	0	0
WEST 114	223	101	52	1	0
WEST 115	178	10	163	1	1
WEST 116	96	67	13	5	0
WEST 117	173	92	23	6	0
WEST 118	52	43	7	0	0
WEST 119	283	101	41	55	1
CEDAR VALLEY	484	142	81	36	25
WEST 7	112	35	19	5	1
WEST 47	98	33	33	2	0
WEST 48	108	51	0	24	0
WEST 49	43	0	0	0	12
WEST 50	123	23	29	5	12
EASINGTON	1037	370	437	92	24
WEST 78	61	16	5	5	1
WEST 79	222	96	79	25	14
WEST 95	89	32	34	10	6
WEST 96	206	37	127	5	1
WEST 97	215	29	145	24	2
WEST 98	244	160	47	23	0

Table 2.1

**NUMBER OF HOUSEHOLDS BY SOURCE OF WATER FOR DOMESTIC USE
BY PARISH, SPECIAL AREA AND ENUMERATION DISTRICT
ST THOMAS**

for Domestic Use						Parish, Special Area and Enumeration District
Private Source		Spring or River	Trucked Water/Water Truck	Other	Not Reported	
Piped into Dwelling	Catchment					
1	0	26	0	19	0	EAST 24
0	0	4	0	1	1	EAST 25
0	1	7	0	22	7	EAST 26
1	0	5	0	0	1	EAST 27
35	12	6	109	118	101	YALLAHS
1	0	0	0	0	1	WEST 86
0	0	0	0	0	2	WEST 87
0	0	0	0	16	0	WEST 88
1	0	0	0	1	2	WEST 89
0	0	0	0	7	7	WEST 90
0	1	0	0	0	6	WEST 91
0	0	0	0	0	2	WEST 92
1	0	0	0	0	2	WEST 93
0	0	0	0	0	0	WEST 94
0	1	5	0	6	3	WEST 103
0	0	0	1	35	2	WEST 105
0	0	0	0	0	1	WEST 106
1	1	0	0	0	4	WEST 107
5	0	0	0	0	2	WEST 108
0	2	0	0	11	1	WEST 109
0	0	0	0	0	1	WEST 110
0	0	1	0	13	0	WEST 111
0	2	0	0	1	8	WEST 112
0	1	0	0	0	1	WEST 113
1	1	0	65	1	1	WEST 114
0	1	0	0	1	1	WEST 115
2	1	0	5	1	2	WEST 116
0	0	0	28	17	7	WEST 117
0	1	0	0	0	1	WEST 118
23	0	0	10	8	44	WEST 119
67	37	74	0	5	17	CEDAR VALLEY
23	4	17	0	0	8	WEST 7
0	11	11	0	5	3	WEST 47
30	0	1	0	0	2	WEST 48
7	5	19	0	0	0	WEST 49
7	17	26	0	0	4	WEST 50
16	3	29	6	44	16	EASINGTON
4	1	24	0	5	0	WEST 78
2	1	1	0	0	4	WEST 79
7	0	0	0	0	0	WEST 95
1	0	4	0	25	6	WEST 96
0	0	0	6	6	3	WEST 97
2	1	0	0	8	3	WEST 98

Table 2.1

**NUMBER OF HOUSEHOLDS BY SOURCE OF WATER FOR DOMESTIC USE
BY PARISH, SPECIAL AREA AND ENUMERATION DISTRICT
ST THOMAS**

Parish, Special Area and Enumeration District	Total Households	Source of Water			
		Public Source			
		Piped into Dwelling	Piped into Yard	Standpipe	Catchment
TRINITY VILLE	536	162	161	160	1
WEST 57	127	59	25	22	0
WEST 58	126	43	43	36	0
WEST 59	143	55	19	56	1
WEST 60	140	5	74	46	0
SEAFORTH	1782	688	441	292	17
WEST 21	229	190	22	1	0
WEST 22	126	94	24	4	0
WEST 23	82	0	0	8	5
WEST 24	148	36	39	61	0
WEST 25	198	107	48	13	4
WEST 26	129	10	1	8	6
WEST 27	122	13	77	20	0
WEST 32	158	106	24	16	2
WEST 33	163	2	87	71	0
WEST 34	104	40	20	35	0
WEST 35	25	24	0	1	0
WEST 36	212	65	99	30	0
WEST 37	86	1	0	24	0
GOLDEN GROVE/DUCKENFIELD	1033	409	335	184	6
EAST 40	104	44	5	46	0
EAST 42	130	35	66	0	0
EAST 43	169	25	78	50	6
EAST 49	91	8	49	22	0
EAST 50	136	50	43	25	0
EAST 51	112	52	35	19	0
EAST 52	79	62	12	1	0
EAST 53	82	47	22	7	0
EAST 54	130	86	25	14	0
DALVEY	974	271	278	378	3
EAST 45	58	12	22	17	0
EAST 46	77	59	7	11	0
EAST 47	108	29	22	46	1
EAST 48	95	44	24	18	1
EAST 55	97	12	41	37	0
EAST 56	119	37	20	61	0
EAST 59	206	40	67	97	0
EAST 60	86	4	43	36	0
EAST 61	128	34	32	55	1
RURAL	16729	5372	3275	2934	241
EAST 1	98	25	19	1	0
EAST 2	98	6	19	24	0
EAST 3	67	13	8	0	0

Table 2.1

**NUMBER OF HOUSEHOLDS BY SOURCE OF WATER FOR DOMESTIC USE
BY PARISH, SPECIAL AREA AND ENUMERATION DISTRICT
ST THOMAS**

for Domestic Use						Parish, Special Area and Enumeration District
Private Source		Spring or River	Trucked Water/Water Truck	Other	Not Reported	
Piped into Dwelling	Catchment					
3	0	21	11	5	12	TRINITY VILLE
0	0	17	0	1	3	WEST 57
1	0	2	0	0	1	WEST 58
2	0	2	0	2	6	WEST 59
0	0	0	11	2	2	WEST 60
168	35	29	42	44	26	SEAFORTH
1	0	0	0	7	8	WEST 21
1	0	0	0	0	3	WEST 22
57	11	0	0	0	1	WEST 23
0	1	8	0	2	1	WEST 24
8	1	7	1	4	5	WEST 25
92	12	0	0	0	0	WEST 26
0	2	1	0	7	2	WEST 27
2	0	2	0	4	2	WEST 32
1	0	0	0	1	1	WEST 33
5	2	0	1	0	1	WEST 34
0	0	0	0	0	0	WEST 35
0	0	0	0	18	0	WEST 36
1	6	11	40	1	2	WEST 37
26	29	3	7	17	17	GOLDEN GROVE/DUCKENFIELD
0	8	0	0	1	0	EAST 40
18	2	1	0	1	7	EAST 42
2	2	2	0	0	4	EAST 43
6	0	0	6	0	0	EAST 49
0	17	0	0	0	1	EAST 50
0	0	0	0	6	0	EAST 51
0	0	0	0	1	3	EAST 52
0	0	0	1	4	1	EAST 53
0	0	0	0	4	1	EAST 54
3	0	6	12	18	5	DALVEY
0	0	1	0	5	1	EAST 45
0	0	0	0	0	0	EAST 46
0	0	0	10	0	0	EAST 47
0	0	0	0	6	2	EAST 48
0	0	0	0	7	0	EAST 55
0	0	0	0	0	1	EAST 56
0	0	0	2	0	0	EAST 59
2	0	1	0	0	0	EAST 60
1	0	4	0	0	1	EAST 61
1714	410	1536	351	591	305	RURAL
4	1	47	0	0	1	EAST 1
1	5	25	13	4	1	EAST 2
0	0	42	1	2	1	EAST 3

Table 2.1

**NUMBER OF HOUSEHOLDS BY SOURCE OF WATER FOR DOMESTIC USE
BY PARISH, SPECIAL AREA AND ENUMERATION DISTRICT
ST THOMAS**

Parish, Special Area and Enumeration District	Total Households	Source of Water			
		Public Source			
		Piped into Dwelling	Piped into Yard	Standpipe	Catchment
EAST 4	63	10	11	25	13
EAST 6	54	19	19	14	0
EAST 7	72	7	7	25	0
EAST 10	53	19	23	4	4
EAST 11	93	1	12	16	20
EAST 12	163	11	88	8	0
EAST 13	113	18	17	17	1
EAST 14	184	18	77	88	0
EAST 15	75	23	22	4	8
EAST 16	102	48	30	7	0
EAST 17	94	35	30	25	0
EAST 18	94	67	4	19	0
EAST 19	65	22	24	6	6
EAST 28	222	55	10	49	0
EAST 29	87	0	8	20	2
EAST 30	175	1	6	47	4
EAST 31	134	60	16	46	0
EAST 32	88	16	20	2	20
EAST 33	106	30	30	0	1
EAST 34	213	96	4	66	0
EAST 35	94	6	55	19	1
EAST 36	89	12	6	63	0
EAST 37	84	53	1	28	1
EAST 38	135	41	60	27	0
EAST 39	174	92	25	28	0
EAST 41	184	17	69	80	0
EAST 44	64	11	33	17	0
EAST 57	100	49	20	18	0
EAST 58	118	22	42	47	0
EAST 62	101	27	31	31	0
EAST 63	72	25	22	23	1
EAST 64	76	10	55	11	0
EAST 65	75	17	30	25	0
EAST 66	89	24	31	30	0
EAST 67	152	33	0	102	2
EAST 68	51	22	13	12	0
EAST 77	40	14	5	18	0
EAST 78	155	55	4	80	0
EAST 79	87	29	45	6	2
EAST 80	123	18	7	88	0
EAST 81	119	47	20	2	2
EAST 82	205	61	47	39	5
EAST 83	128	77	23	14	0
EAST 84	159	84	57	7	0
EAST 85	153	141	1	0	1
EAST 86	122	119	0	0	0
EAST 87	218	157	49	8	0

Table 2.1

**NUMBER OF HOUSEHOLDS BY SOURCE OF WATER FOR DOMESTIC USE
BY PARISH, SPECIAL AREA AND ENUMERATION DISTRICT
ST THOMAS**

for Domestic Use						Parish, Special Area and Enumeration District
Private Source		Spring or River	Trucked Water/Water Truck	Other	Not Reported	
Piped into Dwelling	Catchment					
0	1	1	0	0	2	EAST 4
1	0	0	0	0	1	EAST 6
5	5	20	0	1	2	EAST 7
0	1	1	0	1	0	EAST 10
40	2	1	0	0	1	EAST 11
1	0	54	0	0	1	EAST 12
10	8	42	0	0	0	EAST 13
0	0	1	0	0	0	EAST 14
0	4	10	0	4	0	EAST 15
1	0	14	0	1	1	EAST 16
0	0	2	0	0	2	EAST 17
0	0	1	2	0	1	EAST 18
2	1	4	0	0	0	EAST 19
7	0	69	29	1	2	EAST 28
7	10	2	27	10	1	EAST 29
1	0	45	71	0	0	EAST 30
4	2	0	2	4	0	EAST 31
20	0	4	1	4	1	EAST 32
5	5	33	0	1	1	EAST 33
1	0	34	0	1	11	EAST 34
0	0	5	0	7	1	EAST 35
1	1	5	1	0	0	EAST 36
0	0	0	0	1	0	EAST 37
6	0	0	0	0	1	EAST 38
1	2	0	0	7	19	EAST 39
4	4	8	0	0	2	EAST 41
3	0	0	0	0	0	EAST 44
1	0	0	1	7	4	EAST 57
1	0	0	1	0	5	EAST 58
4	2	0	0	6	0	EAST 62
0	0	0	0	0	1	EAST 63
0	0	0	0	0	0	EAST 64
2	0	0	0	0	1	EAST 65
0	1	1	0	0	2	EAST 66
0	2	0	7	5	1	EAST 67
0	0	4	0	0	0	EAST 68
0	0	0	0	1	2	EAST 77
0	4	2	1	1	8	EAST 78
0	0	5	0	0	0	EAST 79
4	0	0	0	1	5	EAST 80
4	5	20	16	2	1	EAST 81
4	41	0	5	0	3	EAST 82
1	1	0	1	10	1	EAST 83
6	0	1	1	0	3	EAST 84
0	2	0	0	0	8	EAST 85
0	0	0	0	2	1	EAST 86
0	0	0	0	1	3	EAST 87

Table 2.1

**NUMBER OF HOUSEHOLDS BY SOURCE OF WATER FOR DOMESTIC USE
BY PARISH, SPECIAL AREA AND ENUMERATION DISTRICT
ST THOMAS**

Parish, Special Area and Enumeration District	Total Households	Source of Water			
		Public Source			
		Piped into Dwelling	Piped into Yard	Standpipe	Catchment
EAST 88	524	416	52	7	12
EAST 89	151	149	0	0	0
EAST 90	149	135	2	10	1
EAST 91	178	172	5	0	0
EAST 92	233	164	46	19	0
EAST 98	116	0	2	27	2
EAST 100	47	19	16	4	2
EAST 101	167	77	30	51	0
EAST 110	281	80	52	90	0
WEST 1	120	13	53	20	1
WEST 2	105	5	7	23	1
WEST 3	118	0	0	0	1
WEST 4	147	2	0	5	0
WEST 5	58	18	31	0	0
WEST 6	87	0	5	0	0
WEST 8	83	23	19	6	0
WEST 9	78	29	14	6	0
WEST 10	181	6	108	42	0
WEST 11	186	54	70	52	1
WEST 12	57	10	29	17	0
WEST 13	75	0	6	31	6
WEST 14	177	0	37	77	0
WEST 15	166	16	24	93	2
WEST 16	80	39	13	24	4
WEST 17	49	19	4	19	0
WEST 18	205	96	53	45	0
WEST 19	98	63	27	2	0
WEST 20	225	192	7	23	0
WEST 28	66	31	12	5	0
WEST 29	59	0	1	17	0
WEST 30	73	1	61	11	0
WEST 31	82	30	31	6	0
WEST 38	39	4	0	0	0
WEST 39	130	2	13	86	6
WEST 40	193	69	45	29	0
WEST 41	216	53	47	10	0
WEST 42	148	18	25	28	0
WEST 43	110	5	14	18	0
WEST 44	80	42	10	17	0
WEST 45	90	61	6	2	0
WEST 46	52	35	5	6	0
WEST 51	83	2	0	16	5
WEST 52	160	8	35	1	1
WEST 53	208	64	45	0	0
WEST 54	86	0	0	0	0
WEST 55	60	5	5	12	6
WEST 56	131	2	87	20	1

Table 2.1

**NUMBER OF HOUSEHOLDS BY SOURCE OF WATER FOR DOMESTIC USE
BY PARISH, SPECIAL AREA AND ENUMERATION DISTRICT
ST THOMAS**

for Domestic Use						Parish, Special Area and Enumeration District
Private Source		Spring or River	Trucked Water/Water Truck	Other	Not Reported	
Piped into Dwelling	Catchment					
2	6	5	2	8	14	EAST 88
0	0	0	0	0	2	EAST 89
0	0	0	1	0	0	EAST 90
0	0	0	0	0	1	EAST 91
0	0	0	2	1	1	EAST 92
81	2	0	1	0	1	EAST 98
1	0	0	0	5	0	EAST 100
2	1	1	0	1	4	EAST 101
2	5	13	11	1	27	EAST 110
5	1	27	0	0	0	WEST 1
37	11	20	0	0	1	WEST 2
28	1	86	0	0	2	WEST 3
48	2	87	2	0	1	WEST 4
8	0	0	0	0	1	WEST 5
73	2	4	0	1	2	WEST 6
1	0	34	0	0	0	WEST 8
1	2	6	0	19	1	WEST 9
5	1	1	1	14	3	WEST 10
1	5	0	0	0	3	WEST 11
0	0	0	0	1	0	WEST 12
13	0	1	7	10	1	WEST 13
40	18	0	0	0	5	WEST 14
2	0	14	8	4	3	WEST 15
0	0	0	0	0	0	WEST 16
1	4	0	1	1	0	WEST 17
4	0	0	1	0	6	WEST 18
0	0	0	0	4	2	WEST 19
0	0	2	0	1	0	WEST 20
1	17	0	0	0	0	WEST 28
33	2	1	0	5	0	WEST 29
0	0	0	0	0	0	WEST 30
6	0	0	0	8	1	WEST 31
31	0	1	0	0	3	WEST 38
2	1	18	0	1	1	WEST 39
0	0	48	0	1	1	WEST 40
0	0	92	0	14	0	WEST 41
6	13	47	0	10	1	WEST 42
31	0	40	0	0	2	WEST 43
1	0	10	0	0	0	WEST 44
0	0	19	0	0	2	WEST 45
1	0	2	0	0	3	WEST 46
43	5	11	1	0	0	WEST 51
10	16	30	0	59	0	WEST 52
18	16	49	0	16	0	WEST 53
11	7	67	0	0	1	WEST 54
0	0	30	0	2	0	WEST 55
0	0	19	0	0	2	WEST 56

Table 2.1

**NUMBER OF HOUSEHOLDS BY SOURCE OF WATER FOR DOMESTIC USE
BY PARISH, SPECIAL AREA AND ENUMERATION DISTRICT
ST THOMAS**

Parish, Special Area and Enumeration District	Total Households	Source of Water			
		Public Source			
		Piped into Dwelling	Piped into Yard	Standpipe	Catchment
WEST 61	253	46	33	116	1
WEST 62	146	19	27	72	2
WEST 63	94	29	30	35	0
WEST 64	182	47	51	60	2
WEST 65	105	58	25	12	0
WEST 66	114	42	31	14	0
WEST 73	59	31	10	5	0
WEST 74	30	0	1	7	0
WEST 75	51	12	4	11	5
WEST 76	81	10	16	22	6
WEST 77	160	0	0	8	5
WEST 80	147	39	13	8	18
WEST 81	111	47	28	5	0
WEST 82	311	41	6	40	1
WEST 83	351	61	71	78	1
WEST 84	271	148	33	6	42
WEST 85	459	293	90	29	5
WEST 99	169	67	54	34	0
WEST 100	192	48	119	0	0
WEST 101	107	37	45	17	0
WEST 102	181	73	66	1	0
WEST 104	174	42	35	23	0
WEST 120	147	25	10	1	2
WEST 121	193	12	17	0	0
WEST 122	128	1	1	0	1
WEST 123	225	2	4	1	0
WEST 124	142	1	4	0	4
WEST 125	90	8	7	6	0
WEST 126	169	41	35	10	0

Table 2.1

**NUMBER OF HOUSEHOLDS BY SOURCE OF WATER FOR DOMESTIC USE
BY PARISH, SPECIAL AREA AND ENUMERATION DISTRICT
ST THOMAS**

for Domestic Use						Parish, Special Area and Enumeration District
Private Source		Spring or River	Trucked Water/Water Truck	Other	Not Reported	
Piped into Dwelling	Catchment					
8	5	30	1	10	3	WEST 61
8	12	1	0	2	3	WEST 62
0	0	0	0	0	0	WEST 63
0	2	0	0	19	1	WEST 64
2	0	0	1	4	3	WEST 65
10	2	6	8	0	1	WEST 66
2	0	1	5	5	0	WEST 73
0	1	20	0	0	1	WEST 74
0	0	18	0	1	0	WEST 75
0	1	26	0	0	0	WEST 76
1	7	105	33	1	0	WEST 77
19	42	5	1	1	1	WEST 80
0	0	0	1	30	0	WEST 81
190	5	4	1	20	3	WEST 82
78	10	1	31	14	6	WEST 83
24	14	0	1	2	1	WEST 84
4	25	0	11	1	1	WEST 85
1	0	0	0	11	2	WEST 99
2	2	1	0	11	9	WEST 100
1	1	1	0	1	4	WEST 101
4	1	5	0	2	29	WEST 102
45	0	0	16	7	6	WEST 104
98	5	0	4	1	1	WEST 120
94	1	0	1	43	25	WEST 121
101	19	1	0	2	2	WEST 122
124	0	1	0	92	1	WEST 123
110	4	2	0	17	0	WEST 124
51	2	2	1	12	1	WEST 125
36	1	18	17	10	1	WEST 126

Table 2.1

**NUMBER OF HOUSEHOLDS BY SOURCE OF WATER FOR DOMESTIC USE
BY PARISH, SPECIAL AREA AND ENUMERATION DISTRICT
PORTLAND**

Parish, Special Area and Enumeration District	Total Households	Source of Water			
		Public Source			
		Piped into Dwelling	Piped into Yard	Standpipe	Catchment
PORTLAND	27610	12724	3569	2754	368
PORT ANTONIO	5577	3951	471	363	31
EAST 8	149	85	33	3	3
EAST 9	199	90	42	36	0
EAST 10	228	107	1	17	0
EAST 11	143	61	1	13	5
EAST 13	122	55	0	0	0
EAST 15	122	78	11	0	4
EAST 16	197	186	8	0	0
EAST 17	102	76	1	14	1
EAST 18	74	25	5	41	0
EAST 19	148	106	13	28	0
EAST 20	163	108	24	24	0
EAST 21	176	89	53	22	0
EAST 22	145	88	27	18	0
EAST 23	203	104	25	51	0
EAST 24	46	15	0	29	0
EAST 25	172	132	3	5	0
EAST 26	120	106	1	1	0
EAST 28	93	76	5	0	0
EAST 29	107	94	10	0	0
EAST 30	110	99	10	0	0
EAST 31	168	138	20	0	0
EAST 32	134	112	11	3	0
EAST 34	160	125	29	1	0
EAST 35	149	84	13	13	6
EAST 36	180	120	6	3	0
EAST 37	146	115	27	0	1
EAST 38	172	120	34	1	0
EAST 39	176	121	13	20	1
EAST 40	136	129	3	0	0
EAST 41	220	192	0	6	6
EAST 42	287	233	0	8	1
EAST 43	183	127	10	0	3
EAST 44	154	138	5	0	0
EAST 45	134	118	10	0	0
EAST 46	160	140	14	0	0
EAST 47	199	159	3	6	0
BUFF BAY	1524	1215	104	4	1
WEST 11	154	140	1	0	1
WEST 12	233	218	6	0	0
WEST 13	88	76	1	0	0
WEST 14	127	96	24	1	0
WEST 15	69	64	0	0	0

Table 2.1

**NUMBER OF HOUSEHOLDS BY SOURCE OF WATER FOR DOMESTIC USE
BY PARISH, SPECIAL AREA AND ENUMERATION DISTRICT
PORTLAND**

for Domestic Use						Parish, Special Area and Enumeration District
Private Source		Spring or River	Trucked Water/Water Truck	Other	Not Reported	
Piped into Dwelling	Catchment					
1763	2253	2433	376	1154	216	PORTLAND
57	242	168	91	179	24	PORT ANTONIO
0	20	3	2	0	0	EAST 8
3	22	0	1	5	0	EAST 9
3	29	50	21	0	0	EAST 10
17	27	4	15	0	0	EAST 11
0	0	23	16	28	0	EAST 13
4	11	14	0	0	0	EAST 15
1	0	0	0	1	1	EAST 16
0	6	0	0	3	1	EAST 17
0	1	0	0	1	1	EAST 18
0	1	0	0	0	0	EAST 19
0	1	0	0	5	1	EAST 20
0	0	0	0	11	1	EAST 21
4	0	4	0	4	0	EAST 22
1	11	3	0	6	2	EAST 23
0	1	0	0	0	1	EAST 24
1	0	28	1	1	1	EAST 25
3	8	0	0	1	0	EAST 26
0	0	0	0	11	1	EAST 28
0	1	1	0	0	1	EAST 29
0	0	0	0	0	1	EAST 30
1	3	0	0	4	2	EAST 31
0	5	3	0	0	0	EAST 32
0	0	0	0	4	1	EAST 34
9	15	6	1	1	1	EAST 35
0	45	3	0	3	0	EAST 36
0	1	0	0	2	0	EAST 37
0	5	10	0	1	1	EAST 38
1	8	5	0	6	1	EAST 39
2	2	0	0	0	0	EAST 40
0	0	0	1	14	1	EAST 41
0	0	0	0	43	2	EAST 42
6	14	1	13	9	0	EAST 43
0	0	0	0	11	0	EAST 44
1	4	0	0	0	1	EAST 45
0	1	1	1	1	2	EAST 46
0	0	9	19	3	0	EAST 47
12	59	41	1	71	16	BUFF BAY
10	1	0	0	0	1	WEST 11
0	1	3	0	5	0	WEST 12
0	4	5	0	1	1	WEST 13
0	0	0	0	3	3	WEST 14
0	0	1	0	4	0	WEST 15

Table 2.1

**NUMBER OF HOUSEHOLDS BY SOURCE OF WATER FOR DOMESTIC USE
BY PARISH, SPECIAL AREA AND ENUMERATION DISTRICT
PORTLAND**

Parish, Special Area and Enumeration District	Total Households	Source of Water			
		Public Source			
		Piped into Dwelling	Piped into Yard	Standpipe	Catchment
WEST 16	91	80	0	0	0
WEST 17	108	92	11	0	0
WEST 18	254	194	3	0	0
WEST 19	62	43	10	0	0
WEST 20	161	139	8	0	0
WEST 21	177	73	40	3	0
HECTORS RIVER	724	333	81	216	22
EAST 114	142	56	9	47	15
EAST 115	183	117	34	17	0
EAST 116	179	132	34	13	0
EAST 117	102	0	4	51	6
EAST 118	118	28	0	88	1
MANCHIONEAL	978	335	117	201	67
EAST 104	265	117	41	57	0
EAST 107	162	92	3	55	3
EAST 108	200	0	50	8	59
EAST 109	169	1	13	54	1
EAST 110	134	101	5	19	1
EAST 111	48	24	5	8	3
MOORE TOWN	349	81	71	0	0
EAST 85	117	66	39	0	0
EAST 86	126	1	1	0	0
EAST 93	106	14	31	0	0
COMFORT CASTLE	306	104	57	10	0
EAST 89	231	71	47	9	0
EAST 90	75	33	10	1	0
HOPE BAY	590	297	86	36	23
WEST 37	81	15	18	14	22
WEST 38	72	41	9	8	0
WEST 39	131	79	5	14	1
WEST 40	119	79	1	0	0
WEST 41	187	83	53	0	0
LONG BAY	346	137	49	66	8
EAST 97	167	85	19	25	0
EAST 98	90	34	20	9	5
EAST 99	89	18	10	32	3
RURAL	17216	6271	2533	1858	216
EAST 1	180	61	14	25	1
EAST 2	153	62	22	42	0
EAST 3	194	97	36	11	0

Table 2.1

**NUMBER OF HOUSEHOLDS BY SOURCE OF WATER FOR DOMESTIC USE
BY PARISH, SPECIAL AREA AND ENUMERATION DISTRICT
PORTLAND**

for Domestic Use						Parish, Special Area and Enumeration District
Private Source		Spring or River	Trucked Water/Water Truck	Other	Not Reported	
Piped into Dwelling	Catchment					
1	4	4	0	0	2	WEST 16
1	0	4	0	0	0	WEST 17
0	46	11	0	0	0	WEST 18
0	0	0	0	9	0	WEST 19
0	3	0	1	1	9	WEST 20
0	0	13	0	48	0	WEST 21
45	1	3	0	22	1	HECTORS RIVER
3	0	1	0	11	0	EAST 114
3	1	0	0	11	0	EAST 115
0	0	0	0	0	0	EAST 116
39	0	1	0	0	1	EAST 117
0	0	1	0	0	0	EAST 118
162	20	2	5	61	8	MANCHIONEAL
8	1	0	0	38	3	EAST 104
1	5	1	0	0	2	EAST 107
69	8	1	5	0	0	EAST 108
83	3	0	0	14	0	EAST 109
0	0	0	0	5	3	EAST 110
1	3	0	0	4	0	EAST 111
85	37	71	0	1	3	MOORE TOWN
1	0	10	0	0	1	EAST 85
59	37	27	0	1	0	EAST 86
25	0	34	0	0	2	EAST 93
46	30	33	0	25	1	COMFORT CASTLE
41	30	8	0	25	0	EAST 89
5	0	25	0	0	1	EAST 90
9	42	47	4	44	2	HOPE BAY
3	1	0	0	8	0	WEST 37
0	3	11	0	0	0	WEST 38
0	5	22	0	5	0	WEST 39
5	29	1	1	3	0	WEST 40
1	4	13	3	28	2	WEST 41
12	34	6	9	18	7	LONG BAY
1	10	0	4	18	5	EAST 97
0	15	0	5	0	2	EAST 98
11	9	6	0	0	0	EAST 99
1335	1788	2062	266	733	154	RURAL
55	3	3	0	18	0	EAST 1
3	0	0	6	18	0	EAST 2
5	4	1	3	37	0	EAST 3

Table 2.1

**NUMBER OF HOUSEHOLDS BY SOURCE OF WATER FOR DOMESTIC USE
BY PARISH, SPECIAL AREA AND ENUMERATION DISTRICT
PORTLAND**

Parish, Special Area and Enumeration District	Total Households	Source of Water			
		Public Source			
		Piped into Dwelling	Piped into Yard	Standpipe	Catchment
EAST 4	88	54	10	0	1
EAST 5	178	15	3	38	0
EAST 6	204	93	47	18	6
EAST 7	226	75	9	23	0
EAST 12	133	47	15	0	4
EAST 14	218	56	25	29	0
EAST 33	275	158	52	10	0
EAST 48	38	15	8	0	0
EAST 49	108	42	42	8	1
EAST 50	136	98	4	23	1
EAST 51	212	185	13	1	0
EAST 52	84	62	9	0	1
EAST 53	48	37	0	8	0
EAST 54	143	84	8	1	5
EAST 55	76	47	3	1	0
EAST 56	221	175	15	4	1
EAST 57	136	59	10	8	0
EAST 58	148	62	27	47	0
EAST 59	140	56	17	10	0
EAST 60	131	127	1	0	0
EAST 61	319	117	17	14	1
EAST 62	78	9	8	5	0
EAST 63	149	4	13	19	19
EAST 64	185	99	3	20	1
EAST 65	199	59	9	46	4
EAST 66	54	4	1	5	0
EAST 67	91	1	0	1	33
EAST 68	68	32	6	1	0
EAST 69	134	97	15	0	1
EAST 70	116	60	27	3	0
EAST 71	25	0	0	0	0
EAST 72	238	144	23	9	3
EAST 73	189	122	54	0	0
EAST 74	256	164	68	0	1
EAST 75	59	45	6	0	0
EAST 76	97	60	11	0	0
EAST 77	108	47	51	0	0
EAST 78	73	5	0	0	3
EAST 79	189	127	38	1	6
EAST 80	167	93	25	4	0
EAST 81	50	24	5	0	0
EAST 82	196	9	36	0	0
EAST 83	119	31	31	3	0
EAST 84	161	0	1	0	0
EAST 87	154	20	40	0	1
EAST 88	92	34	13	1	3
EAST 91	110	37	18	38	0

Table 2.1

**NUMBER OF HOUSEHOLDS BY SOURCE OF WATER FOR DOMESTIC USE
BY PARISH, SPECIAL AREA AND ENUMERATION DISTRICT
PORTLAND**

for Domestic Use						Parish, Special Area and Enumeration District
Private Source		Spring or River	Trucked Water/Water Truck	Other	Not Reported	
Piped into Dwelling	Catchment					
3	10	4	1	5	0	EAST 4
41	13	4	60	4	0	EAST 5
1	13	6	6	13	1	EAST 6
42	18	3	15	40	1	EAST 7
3	60	4	0	0	0	EAST 12
1	4	66	3	32	2	EAST 14
5	1	15	0	29	5	EAST 33
11	0	3	1	0	0	EAST 48
3	5	4	1	2	0	EAST 49
5	5	0	0	0	0	EAST 50
0	4	0	4	4	1	EAST 51
8	3	0	0	0	1	EAST 52
0	3	0	0	0	0	EAST 53
5	38	0	0	1	1	EAST 54
0	25	0	0	0	0	EAST 55
4	9	6	0	1	6	EAST 56
9	50	0	0	0	0	EAST 57
1	4	0	5	0	2	EAST 58
18	37	1	0	0	1	EAST 59
0	0	0	0	3	0	EAST 60
4	145	0	10	6	5	EAST 61
5	40	9	0	1	1	EAST 62
20	15	37	18	1	3	EAST 63
0	55	0	5	0	2	EAST 64
1	75	0	4	0	1	EAST 65
14	18	1	10	0	1	EAST 66
10	25	6	13	0	2	EAST 67
0	24	0	1	1	3	EAST 68
1	15	1	1	1	2	EAST 69
0	4	22	0	0	0	EAST 70
3	20	1	1	0	0	EAST 71
0	6	19	4	30	0	EAST 72
0	0	8	0	4	1	EAST 73
4	6	13	0	0	0	EAST 74
0	3	5	0	0	0	EAST 75
1	3	22	0	0	0	EAST 76
0	0	9	0	0	1	EAST 77
0	1	64	0	0	0	EAST 78
1	1	13	0	0	2	EAST 79
1	0	29	0	11	4	EAST 80
0	1	17	0	3	0	EAST 81
1	14	133	0	3	0	EAST 82
1	0	53	0	0	0	EAST 83
75	8	75	0	1	1	EAST 84
13	1	75	0	1	3	EAST 87
24	11	5	0	0	1	EAST 88
0	1	15	0	0	1	EAST 91

Table 2.1

**NUMBER OF HOUSEHOLDS BY SOURCE OF WATER FOR DOMESTIC USE
BY PARISH, SPECIAL AREA AND ENUMERATION DISTRICT
PORTLAND**

Parish, Special Area and Enumeration District	Total Households	Source of Water			
		Public Source			
		Piped into Dwelling	Piped into Yard	Standpipe	Catchment
EAST 92	47	22	9	0	0
EAST 94	173	55	37	56	1
EAST 95	107	23	4	50	0
EAST 96	208	55	70	57	0
EAST 100	124	74	17	6	0
EAST 101	126	85	27	1	3
EAST 102	175	76	25	52	3
EAST 103	171	62	36	24	0
EAST 105	91	28	24	32	0
EAST 106	191	23	25	108	4
EAST 112	168	99	36	17	0
EAST 113	82	69	8	4	0
EAST 119	48	6	13	15	0
WEST 1	102	56	6	1	4
WEST 2	245	149	32	0	0
WEST 3	142	75	23	15	0
WEST 4	148	94	5	11	1
WEST 5	51	19	4	9	4
WEST 6	121	38	14	50	3
WEST 7	101	82	3	4	0
WEST 8	242	207	0	9	3
WEST 9	173	120	29	0	0
WEST 10	59	48	4	0	0
WEST 22	161	61	10	0	1
WEST 23	247	139	27	23	1
WEST 24	196	130	36	5	0
WEST 25	76	11	19	15	0
WEST 26	199	28	4	4	0
WEST 27	235	20	62	1	5
WEST 28	37	9	4	22	0
WEST 29	36	3	0	0	0
WEST 30	177	79	50	24	0
WEST 31	195	28	96	18	0
WEST 32	184	13	57	82	0
WEST 33	207	0	113	28	8
WEST 34	99	47	23	1	0
WEST 35	175	43	43	15	10
WEST 36	38	6	9	4	0
WEST 42	125	4	8	0	0
WEST 43	60	11	0	1	0
WEST 44	121	40	8	0	0
WEST 45	172	119	9	6	0
WEST 46	110	3	1	1	0
WEST 47	265	89	15	8	0
WEST 48	139	0	1	0	0
WEST 49	158	0	0	0	0
WEST 50	112	0	5	25	10

Table 2.1

**NUMBER OF HOUSEHOLDS BY SOURCE OF WATER FOR DOMESTIC USE
BY PARISH, SPECIAL AREA AND ENUMERATION DISTRICT
PORTLAND**

for Domestic Use						Parish, Special Area and Enumeration District
Private Source		Spring or River	Trucked Water/Water Truck	Other	Not Reported	
Piped into Dwelling	Catchment					
13	0	3	0	0	0	EAST 92
3	6	4	0	11	0	EAST 94
24	5	0	1	0	0	EAST 95
6	3	15	1	0	1	EAST 96
3	19	0	1	3	1	EAST 100
3	1	0	4	0	2	EAST 101
1	4	3	1	5	5	EAST 102
5	13	5	0	25	1	EAST 103
3	0	1	0	3	0	EAST 105
1	14	8	6	0	2	EAST 106
1	0	1	5	6	3	EAST 112
0	0	0	0	0	1	EAST 113
3	4	7	0	0	0	EAST 119
8	14	6	0	6	1	WEST 1
5	32	27	0	0	0	WEST 2
0	0	3	0	25	1	WEST 3
10	8	1	4	13	1	WEST 4
4	1	10	0	0	0	WEST 5
8	3	5	0	0	0	WEST 6
1	0	1	6	4	0	WEST 7
1	4	4	0	14	0	WEST 8
1	0	0	0	23	0	WEST 9
3	1	0	1	1	1	WEST 10
9	5	43	14	15	3	WEST 22
1	6	14	0	28	8	WEST 23
0	0	6	0	19	0	WEST 24
4	1	17	0	9	0	WEST 25
29	61	70	0	3	0	WEST 26
34	0	98	8	3	4	WEST 27
0	0	1	0	1	0	WEST 28
19	0	13	0	1	0	WEST 29
0	3	4	0	17	0	WEST 30
1	0	1	0	41	10	WEST 31
13	4	4	8	1	2	WEST 32
3	4	38	8	5	0	WEST 33
3	9	8	0	5	3	WEST 34
22	18	19	0	3	2	WEST 35
3	1	14	0	1	0	WEST 36
71	11	29	1	0	1	WEST 42
1	9	32	1	4	1	WEST 43
23	50	0	0	0	0	WEST 44
3	35	0	0	0	0	WEST 45
4	97	0	3	1	0	WEST 46
56	70	10	3	13	1	WEST 47
22	62	52	0	1	1	WEST 48
0	154	3	1	0	0	WEST 49
4	50	14	0	4	0	WEST 50

Table 2.1

**NUMBER OF HOUSEHOLDS BY SOURCE OF WATER FOR DOMESTIC USE
BY PARISH, SPECIAL AREA AND ENUMERATION DISTRICT
PORTLAND**

Parish, Special Area and Enumeration District	Total Households	Source of Water			
		Public Source			
		Piped into Dwelling	Piped into Yard	Standpipe	Catchment
WEST 51	117	0	1	25	0
WEST 52	143	27	24	28	0
WEST 53	94	0	19	61	0
WEST 54	34	1	4	14	0
WEST 55	172	20	31	70	1
WEST 56	94	15	10	3	0
WEST 57	130	29	8	24	0
WEST 58	87	8	10	5	4
WEST 59	158	45	4	20	13
WEST 60	119	9	38	11	1
WEST 61	60	0	0	4	4
WEST 62	79	4	3	9	1
WEST 63	101	4	10	42	0
WEST 64	125	38	10	3	9
WEST 65	130	92	5	14	5
WEST 66	138	15	6	56	4
WEST 67	251	34	4	5	0
WEST 68	57	4	17	5	1
WEST 69	87	3	71	1	0
WEST 70	42	22	14	0	0
WEST 71	92	1	17	42	0
WEST 72	113	11	32	10	4
WEST 73	147	28	17	0	3
WEST 74	162	28	54	31	1
WEST 75	40	4	8	11	0
WEST 76	29	1	3	0	0
WEST 77	87	1	1	10	0
WEST 78	209	93	73	25	5
WEST 79	65	19	19	0	1
WEST 80	92	34	34	5	0
WEST 81	89	17	18	34	1
WEST 82	108	5	8	9	0

Table 2.1

**NUMBER OF HOUSEHOLDS BY SOURCE OF WATER FOR DOMESTIC USE
BY PARISH, SPECIAL AREA AND ENUMERATION DISTRICT
PORTLAND**

for Domestic Use						Parish, Special Area and Enumeration District
Private Source		Spring or River	Trucked Water/Water Truck	Other	Not Reported	
Piped into Dwelling	Catchment					
38	20	32	0	0	1	WEST 51
9	43	3	0	9	0	WEST 52
4	0	1	0	9	0	WEST 53
1	4	9	1	0	0	WEST 54
32	4	11	0	1	2	WEST 55
1	3	60	0	2	0	WEST 56
3	6	50	0	8	2	WEST 57
20	3	24	1	4	8	WEST 58
1	5	18	8	38	6	WEST 59
11	22	15	0	10	2	WEST 60
19	22	11	0	0	0	WEST 61
22	0	37	0	3	0	WEST 62
11	5	27	0	1	1	WEST 63
9	4	38	3	8	3	WEST 64
5	0	9	0	0	0	WEST 65
13	0	43	0	0	1	WEST 66
148	4	45	1	10	0	WEST 67
23	0	7	0	0	0	WEST 68
6	1	4	0	0	1	WEST 69
0	0	6	0	0	0	WEST 70
22	1	8	0	1	0	WEST 71
13	5	32	0	0	6	WEST 72
48	10	41	0	0	0	WEST 73
0	1	20	3	23	1	WEST 74
0	9	8	0	0	0	WEST 75
5	4	10	0	6	0	WEST 76
10	0	55	0	6	4	WEST 77
1	1	5	0	5	1	WEST 78
8	11	4	0	1	2	WEST 79
4	0	9	0	4	2	WEST 80
10	0	9	0	0	0	WEST 81
4	17	65	0	0	0	WEST 82

Table 2.1

**NUMBER OF HOUSEHOLDS BY SOURCE OF WATER FOR DOMESTIC USE
BY PARISH, SPECIAL AREA AND ENUMERATION DISTRICT
ST MARY**

Parish, Special Area and Enumeration District	Total Households	Source of Water			
		Public Source			
		Piped into Dwelling	Piped into Yard	Standpipe	Catchment
ST MARY	36527	15446	7180	3644	604
PORT MARIA	2794	1458	603	313	27
CENTRAL 5	130	1	18	62	17
CENTRAL 6	115	77	11	6	4
CENTRAL 7	159	84	33	0	0
CENTRAL 8	121	101	0	14	0
CENTRAL 9	34	23	6	0	0
CENTRAL 10	49	33	8	1	0
CENTRAL 11	108	37	59	0	0
CENTRAL 12	102	72	6	9	0
CENTRAL 13	193	75	33	79	0
CENTRAL 14	245	102	85	20	0
CENTRAL 15	182	33	92	32	0
CENTRAL 16	137	137	0	0	0
CENTRAL 17	46	40	1	4	0
CENTRAL 18	25	9	14	0	0
CENTRAL 19	155	89	39	2	0
CENTRAL 24	68	40	18	0	0
CENTRAL 25	52	45	0	0	0
CENTRAL 26	199	94	79	1	0
CENTRAL 27	191	121	18	12	0
CENTRAL 48	118	56	32	7	5
CENTRAL 49	166	114	15	2	0
CENTRAL 50	95	28	19	36	0
CENTRAL 51	104	47	17	26	1
ANNOTTO BAY	2038	1074	598	44	79
SOUTH EAST 11	46	0	0	5	0
SOUTH EAST 12	141	103	2	0	0
SOUTH EAST 13	109	90	7	0	5
SOUTH EAST 14	58	31	0	5	0
SOUTH EAST 15	229	69	132	4	0
SOUTH EAST 16	103	31	64	0	0
SOUTH EAST 17	171	9	130	1	0
SOUTH EAST 18	102	97	4	0	0
SOUTH EAST 19	197	39	142	0	4
SOUTH EAST 20	168	117	17	0	1
SOUTH EAST 21	251	213	25	5	0
SOUTH EAST 22	285	135	60	7	68
SOUTH EAST 23	178	140	15	17	1
ORACABESSA	1653	1080	170	226	4
WEST 24	165	103	0	56	0
WEST 25	113	109	0	1	1
WEST 26	252	62	48	111	1

Table 2.1

**NUMBER OF HOUSEHOLDS BY SOURCE OF WATER FOR DOMESTIC USE
BY PARISH, SPECIAL AREA AND ENUMERATION DISTRICT
ST MARY**

for Domestic Use						Parish, Special Area and Enumeration District
Private Source		Spring or River	Trucked Water/Water Truck	Other	Not Reported	
Piped into Dwelling	Catchment					
1210	1620	3318	400	2396	709	ST MARY
20	88	30	15	193	47	PORT MARIA
0	23	9	0	0	0	CENTRAL 5
1	4	0	2	9	1	CENTRAL 6
0	0	14	2	21	5	CENTRAL 7
2	0	0	0	0	4	CENTRAL 8
1	0	0	0	4	0	CENTRAL 9
0	0	0	1	0	6	CENTRAL 10
0	0	0	0	12	0	CENTRAL 11
0	12	0	0	2	1	CENTRAL 12
2	0	0	0	4	0	CENTRAL 13
8	27	0	0	0	3	CENTRAL 14
0	1	0	0	23	1	CENTRAL 15
0	0	0	0	0	0	CENTRAL 16
1	0	0	0	0	0	CENTRAL 17
0	0	0	0	1	1	CENTRAL 18
0	1	0	0	6	18	CENTRAL 19
0	0	1	0	8	1	CENTRAL 24
0	0	0	0	7	0	CENTRAL 25
0	0	0	1	23	1	CENTRAL 26
0	4	4	0	32	0	CENTRAL 27
1	12	1	4	0	0	CENTRAL 48
0	1	1	4	28	1	CENTRAL 49
0	1	0	1	9	1	CENTRAL 50
4	2	0	0	4	3	CENTRAL 51
17	12	33	5	130	46	ANNOTTO BAY
0	1	2	2	36	0	SOUTH EAST 11
0	1	0	1	31	3	SOUTH EAST 12
0	0	0	0	6	1	SOUTH EAST 13
1	0	0	0	12	9	SOUTH EAST 14
1	4	9	0	0	10	SOUTH EAST 15
2	0	0	0	5	1	SOUTH EAST 16
2	1	2	0	17	9	SOUTH EAST 17
0	0	0	0	1	0	SOUTH EAST 18
4	2	0	0	2	4	SOUTH EAST 19
5	2	12	1	12	1	SOUTH EAST 20
1	0	0	0	1	6	SOUTH EAST 21
1	0	7	0	6	1	SOUTH EAST 22
0	1	1	1	1	1	SOUTH EAST 23
9	30	6	40	71	17	ORACABESSA
0	5	0	0	0	1	WEST 24
0	1	0	0	0	1	WEST 25
7	13	0	2	6	2	WEST 26

Table 2.1

**NUMBER OF HOUSEHOLDS BY SOURCE OF WATER FOR DOMESTIC USE
BY PARISH, SPECIAL AREA AND ENUMERATION DISTRICT
ST MARY**

Parish, Special Area and Enumeration District	Total Households	Source of Water			
		Public Source			
		Piped into Dwelling	Piped into Yard	Standpipe	Catchment
WEST 27	152	147	4	0	0
WEST 28	19	19	0	0	0
WEST 29	152	133	11	0	0
WEST 30	134	89	19	2	1
WEST 31	134	77	46	1	0
WEST 32	119	93	7	14	0
WEST 43	153	93	4	8	0
WEST 44	260	155	31	33	1
HIGHGATE	2086	1175	482	75	1
CENTRAL 72	76	15	43	1	0
CENTRAL 73	166	109	18	1	0
CENTRAL 74	94	62	13	1	0
CENTRAL 75	116	77	0	1	0
CENTRAL 76	213	114	95	0	0
CENTRAL 77	160	44	109	0	0
CENTRAL 79	246	128	63	0	0
CENTRAL 80	43	37	4	0	0
CENTRAL 81	123	81	27	0	1
CENTRAL 82	96	65	11	0	0
CENTRAL 83	100	96	0	0	0
CENTRAL 84	111	60	14	28	0
CENTRAL 85	181	52	37	36	0
CENTRAL 86	39	25	5	1	0
SOUTH EAST 44	89	40	24	6	0
SOUTH EAST 45	100	63	18	0	0
SOUTH EAST 46	133	107	1	0	0
RICHMOND	775	392	105	73	7
CENTRAL 92	128	106	0	5	0
SOUTH EAST 47	113	85	7	12	2
SOUTH EAST 48	39	27	6	0	0
SOUTH EAST 49	69	18	6	11	0
SOUTH EAST 50	214	103	35	20	0
SOUTH EAST 51	78	0	5	18	5
SOUTH EAST 53	134	53	46	7	0
GAYLE/LUCKY HILL	1057	460	124	109	14
WEST 59	65	39	14	1	0
WEST 60	178	100	35	0	1
WEST 81	142	28	25	28	1
WEST 82	180	87	1	5	0
WEST 83	118	63	2	2	1
WEST 84	134	35	28	51	0
WEST 85	99	86	2	5	0
WEST 88	141	22	17	17	11

Table 2.1

**NUMBER OF HOUSEHOLDS BY SOURCE OF WATER FOR DOMESTIC USE
BY PARISH, SPECIAL AREA AND ENUMERATION DISTRICT
ST MARY**

for Domestic Use						Parish, Special Area and Enumeration District
Private Source		Spring or River	Trucked Water/Water Truck	Other	Not Reported	
Piped into Dwelling	Catchment					
0	0	0	0	0	1	WEST 27
0	0	0	0	0	0	WEST 28
0	0	0	0	6	2	WEST 29
0	0	0	0	23	0	WEST 30
1	7	0	1	0	1	WEST 31
0	2	0	0	1	2	WEST 32
0	1	0	37	5	5	WEST 43
1	1	6	0	30	2	WEST 44
11	26	18	25	241	32	HIGHGATE
1	11	0	0	2	3	CENTRAL 72
0	1	2	4	30	1	CENTRAL 73
0	0	1	0	15	2	CENTRAL 74
1	4	4	1	25	3	CENTRAL 75
0	0	4	0	0	0	CENTRAL 76
0	0	0	0	7	0	CENTRAL 77
1	0	1	0	46	7	CENTRAL 79
0	1	0	0	1	0	CENTRAL 80
0	2	0	0	8	4	CENTRAL 81
1	0	4	0	9	6	CENTRAL 82
0	0	0	0	2	2	CENTRAL 83
5	0	0	0	2	2	CENTRAL 84
1	6	0	0	49	0	CENTRAL 85
0	0	2	6	0	0	CENTRAL 86
0	1	0	14	2	2	SOUTH EAST 44
0	0	0	0	19	0	SOUTH EAST 45
1	0	0	0	24	0	SOUTH EAST 46
45	32	40	0	62	19	RICHMOND
0	4	0	0	12	1	CENTRAL 92
1	2	1	0	0	3	SOUTH EAST 47
1	4	0	0	1	0	SOUTH EAST 48
33	0	0	0	1	0	SOUTH EAST 49
8	2	5	0	38	3	SOUTH EAST 50
2	12	27	0	9	0	SOUTH EAST 51
0	8	7	0	1	12	SOUTH EAST 53
45	71	173	23	29	9	GAYLE/LUCKY HILL
1	0	2	7	0	1	WEST 59
2	4	25	0	11	0	WEST 60
9	7	30	1	9	4	WEST 81
18	11	52	6	0	0	WEST 82
5	4	39	0	2	0	WEST 83
6	5	7	0	1	1	WEST 84
2	1	0	2	0	1	WEST 85
2	39	18	7	6	2	WEST 88

Table 2.1

**NUMBER OF HOUSEHOLDS BY SOURCE OF WATER FOR DOMESTIC USE
BY PARISH, SPECIAL AREA AND ENUMERATION DISTRICT
ST MARY**

Parish, Special Area and Enumeration District	Total Households	Source of Water			
		Public Source			
		Piped into Dwelling	Piped into Yard	Standpipe	Catchment
ISLINGTON	1236	483	408	16	14
CENTRAL 30	131	21	51	6	11
CENTRAL 38	200	78	67	0	0
CENTRAL 39	112	57	32	0	0
CENTRAL 40	154	17	85	1	0
CENTRAL 41	77	33	25	0	0
CENTRAL 42	181	137	14	0	0
CENTRAL 43	94	38	26	0	0
CENTRAL 44	201	62	83	9	2
CENTRAL 62	86	40	25	0	1
RETREAT	1246	732	226	81	2
WEST 6	244	166	45	23	0
WEST 7	191	145	21	18	0
WEST 8	26	18	5	2	0
WEST 13	109	49	29	13	1
WEST 14	56	45	10	0	0
WEST 15	169	89	6	4	1
WEST 16	68	65	1	0	0
WEST 17	282	99	107	14	0
WEST 53	101	56	2	7	0
CARRON HALL	373	38	22	101	13
WEST 96	70	0	1	57	4
WEST 97	116	25	7	14	8
WEST 99	112	1	10	14	1
WEST 100	75	12	4	16	0
GUYS HILL	244	73	106	16	8
WEST 105	244	73	106	16	8
RURAL	23025	8481	4336	2590	435
SOUTH EAST 1	179	70	61	0	0
SOUTH EAST 2	101	57	7	1	0
SOUTH EAST 3	107	47	31	0	0
SOUTH EAST 4	117	71	20	0	0
SOUTH EAST 5	72	27	27	0	0
SOUTH EAST 6	77	2	14	0	0
SOUTH EAST 7	99	24	37	9	0
SOUTH EAST 8	42	7	1	2	4
SOUTH EAST 9	78	19	38	0	0
SOUTH EAST 10	43	7	2	19	0
SOUTH EAST 24	120	30	55	2	1
SOUTH EAST 25	247	77	52	6	0
SOUTH EAST 26	177	66	44	1	0
SOUTH EAST 27	71	20	4	38	0
SOUTH EAST 28	180	78	26	37	0

Table 2.1

**NUMBER OF HOUSEHOLDS BY SOURCE OF WATER FOR DOMESTIC USE
BY PARISH, SPECIAL AREA AND ENUMERATION DISTRICT
ST MARY**

for Domestic Use						Parish, Special Area and Enumeration District
Private Source		Spring or River	Trucked Water/Water Truck	Other	Not Reported	
Piped into Dwelling	Catchment					
14	25	66	4	109	97	ISLINGTON
2	2	5	2	15	16	CENTRAL 30
0	2	4	0	7	42	CENTRAL 38
1	0	1	0	21	0	CENTRAL 39
0	0	17	0	6	28	CENTRAL 40
1	0	8	0	9	1	CENTRAL 41
0	0	1	0	25	4	CENTRAL 42
1	1	17	0	11	0	CENTRAL 43
7	18	9	0	6	5	CENTRAL 44
2	2	4	2	9	1	CENTRAL 62
57	26	31	1	66	24	RETREAT
1	7	0	0	0	2	WEST 6
1	1	0	0	1	4	WEST 7
0	1	0	0	0	0	WEST 8
7	8	2	0	0	0	WEST 13
1	0	0	0	0	0	WEST 14
45	7	2	1	6	8	WEST 15
0	0	0	0	0	2	WEST 16
0	0	1	0	59	2	WEST 17
2	2	26	0	0	6	WEST 53
52	126	14	2	1	4	CARRON HALL
0	5	1	0	1	1	WEST 96
23	33	2	2	0	2	WEST 97
21	56	8	0	0	1	WEST 99
8	32	3	0	0	0	WEST 100
2	12	16	1	7	3	GUYS HILL
2	12	16	1	7	3	WEST 105
938	1172	2891	284	1487	411	RURAL
0	5	6	0	34	3	SOUTH EAST 1
2	30	0	0	2	2	SOUTH EAST 2
0	0	8	0	13	8	SOUTH EAST 3
0	0	0	0	25	1	SOUTH EAST 4
0	0	4	4	9	1	SOUTH EAST 5
1	1	33	4	12	10	SOUTH EAST 6
1	2	4	0	21	1	SOUTH EAST 7
0	9	6	8	4	1	SOUTH EAST 8
0	0	0	0	12	9	SOUTH EAST 9
0	0	8	0	5	2	SOUTH EAST 10
2	1	12	0	17	0	SOUTH EAST 24
0	1	108	0	1	2	SOUTH EAST 25
8	5	44	0	6	3	SOUTH EAST 26
4	0	4	0	1	0	SOUTH EAST 27
5	2	20	0	12	0	SOUTH EAST 28

Table 2.1

**NUMBER OF HOUSEHOLDS BY SOURCE OF WATER FOR DOMESTIC USE
BY PARISH, SPECIAL AREA AND ENUMERATION DISTRICT
ST MARY**

Parish, Special Area and Enumeration District	Total Households	Source of Water			
		Public Source			
		Piped into Dwelling	Piped into Yard	Standpipe	Catchment
SOUTH EAST 29	152	31	33	32	0
SOUTH EAST 30	223	68	63	13	11
SOUTH EAST 31	39	1	4	0	0
SOUTH EAST 32	28	0	2	0	2
SOUTH EAST 33	116	0	0	2	0
SOUTH EAST 34	108	1	7	4	2
SOUTH EAST 35	53	23	14	0	0
SOUTH EAST 36	237	49	112	15	1
SOUTH EAST 37	170	101	37	4	0
SOUTH EAST 38	50	19	15	0	0
SOUTH EAST 39	167	122	23	0	0
SOUTH EAST 40	85	52	14	2	1
SOUTH EAST 41	70	30	30	0	0
SOUTH EAST 42	117	52	27	0	0
SOUTH EAST 43	147	74	33	1	0
SOUTH EAST 52	85	9	40	5	0
SOUTH EAST 54	114	0	0	40	1
SOUTH EAST 55	83	13	1	4	2
SOUTH EAST 56	46	1	33	0	1
SOUTH EAST 57	36	0	1	19	0
SOUTH EAST 58	65	33	15	6	1
SOUTH EAST 59	80	0	69	0	0
SOUTH EAST 60	106	2	26	44	5
SOUTH EAST 61	85	14	27	20	2
SOUTH EAST 62	62	12	9	5	0
SOUTH EAST 63	122	23	2	1	0
SOUTH EAST 64	1	0	0	0	0
SOUTH EAST 65	99	1	0	0	0
SOUTH EAST 66	24	0	0	0	2
SOUTH EAST 67	114	0	0	2	2
SOUTH EAST 68	33	0	6	4	0
SOUTH EAST 69	131	31	66	21	0
SOUTH EAST 70	119	8	62	4	1
SOUTH EAST 71	50	1	12	1	0
SOUTH EAST 72	115	55	12	30	0
SOUTH EAST 73	128	23	30	62	1
SOUTH EAST 74	33	9	9	9	0
SOUTH EAST 75	133	52	38	23	0
SOUTH EAST 76	69	7	9	14	0
SOUTH EAST 77	39	2	6	0	0
SOUTH EAST 78	87	6	5	11	8
SOUTH EAST 79	142	44	4	25	4
SOUTH EAST 80	290	32	17	40	36
SOUTH EAST 81	127	6	7	21	58
SOUTH EAST 82	161	45	39	37	5
SOUTH EAST 83	62	1	1	23	2
SOUTH EAST 84	85	2	1	30	0

Table 2.1

**NUMBER OF HOUSEHOLDS BY SOURCE OF WATER FOR DOMESTIC USE
BY PARISH, SPECIAL AREA AND ENUMERATION DISTRICT
ST MARY**

for Domestic Use						Parish, Special Area and Enumeration District
Private Source		Spring or River	Trucked Water/Water Truck	Other	Not Reported	
Piped into Dwelling	Catchment					
0	4	6	1	43	2	SOUTH EAST 29
24	6	34	0	4	0	SOUTH EAST 30
7	1	24	0	0	2	SOUTH EAST 31
5	4	14	0	1	0	SOUTH EAST 32
9	4	100	0	0	1	SOUTH EAST 33
6	6	80	0	1	1	SOUTH EAST 34
0	0	8	0	6	2	SOUTH EAST 35
1	0	4	0	43	12	SOUTH EAST 36
0	0	1	0	24	3	SOUTH EAST 37
1	0	5	0	8	2	SOUTH EAST 38
1	13	5	0	2	1	SOUTH EAST 39
0	0	0	0	13	3	SOUTH EAST 40
0	7	0	0	3	0	SOUTH EAST 41
1	1	5	0	30	1	SOUTH EAST 42
0	1	2	0	36	0	SOUTH EAST 43
1	1	18	0	2	9	SOUTH EAST 52
14	7	39	0	11	2	SOUTH EAST 54
4	13	45	0	0	1	SOUTH EAST 55
1	7	1	0	0	2	SOUTH EAST 56
2	4	9	0	0	1	SOUTH EAST 57
8	1	0	0	0	1	SOUTH EAST 58
0	2	8	0	0	1	SOUTH EAST 59
1	5	23	0	0	0	SOUTH EAST 60
0	1	20	0	0	1	SOUTH EAST 61
13	4	19	0	0	0	SOUTH EAST 62
52	5	39	0	0	0	SOUTH EAST 63
0	0	1	0	0	0	SOUTH EAST 64
0	0	96	0	0	2	SOUTH EAST 65
7	1	13	0	0	1	SOUTH EAST 66
23	6	80	0	0	1	SOUTH EAST 67
6	6	9	0	1	1	SOUTH EAST 68
1	0	9	0	0	3	SOUTH EAST 69
32	11	1	0	0	0	SOUTH EAST 70
4	1	7	0	23	1	SOUTH EAST 71
17	0	1	0	0	0	SOUTH EAST 72
1	4	7	0	0	0	SOUTH EAST 73
1	0	4	0	0	1	SOUTH EAST 74
0	0	11	0	8	1	SOUTH EAST 75
5	1	28	0	2	3	SOUTH EAST 76
0	4	26	0	0	1	SOUTH EAST 77
21	2	27	1	5	1	SOUTH EAST 78
17	9	38	1	0	0	SOUTH EAST 79
101	5	58	0	0	1	SOUTH EAST 80
12	1	21	0	0	1	SOUTH EAST 81
9	2	21	0	0	3	SOUTH EAST 82
0	11	24	0	0	0	SOUTH EAST 83
2	0	38	1	11	0	SOUTH EAST 84

Table 2.1

**NUMBER OF HOUSEHOLDS BY SOURCE OF WATER FOR DOMESTIC USE
BY PARISH, SPECIAL AREA AND ENUMERATION DISTRICT
ST MARY**

Parish, Special Area and Enumeration District	Total Households	Source of Water			
		Public Source			
		Piped into Dwelling	Piped into Yard	Standpipe	Catchment
SOUTH EAST 85	59	0	0	15	0
SOUTH EAST 86	131	45	27	8	1
SOUTH EAST 87	42	0	0	0	0
SOUTH EAST 88	43	0	31	0	0
SOUTH EAST 89	27	1	4	7	0
SOUTH EAST 90	37	11	5	1	0
SOUTH EAST 91	96	31	31	11	1
SOUTH EAST 92	127	55	43	6	0
SOUTH EAST 93	254	5	0	7	6
SOUTH EAST 94	216	14	13	5	4
CENTRAL 1	184	27	9	108	0
CENTRAL 2	127	34	13	63	0
CENTRAL 3	63	13	7	1	1
CENTRAL 4	135	46	40	0	0
CENTRAL 20	250	52	126	8	1
CENTRAL 21	145	141	0	0	0
CENTRAL 22	121	49	42	26	0
CENTRAL 23	186	151	24	0	0
CENTRAL 28	83	17	25	8	1
CENTRAL 29	31	9	6	1	6
CENTRAL 31	154	18	57	12	1
CENTRAL 32	193	93	32	1	1
CENTRAL 33	108	34	26	0	4
CENTRAL 34	90	66	6	5	4
CENTRAL 35	142	78	36	0	0
CENTRAL 36	88	42	19	0	0
CENTRAL 37	108	59	42	0	0
CENTRAL 45	106	25	49	1	0
CENTRAL 46	44	2	23	5	0
CENTRAL 47	119	52	27	1	8
CENTRAL 52	110	47	19	19	0
CENTRAL 53	70	28	0	1	0
CENTRAL 54	91	25	34	18	0
CENTRAL 55	135	113	7	0	4
CENTRAL 56	159	9	7	0	2
CENTRAL 57	39	25	0	0	0
CENTRAL 58	110	44	52	0	0
CENTRAL 59	64	30	17	0	0
CENTRAL 60	107	45	20	0	0
CENTRAL 61	177	45	89	0	0
CENTRAL 63	125	82	1	2	0
CENTRAL 64	56	12	12	11	0
CENTRAL 65	246	116	50	8	1
CENTRAL 66	50	24	15	0	0
CENTRAL 67	34	0	21	12	0
CENTRAL 68	91	38	19	30	1
CENTRAL 69	88	51	1	12	0

Table 2.1

**NUMBER OF HOUSEHOLDS BY SOURCE OF WATER FOR DOMESTIC USE
BY PARISH, SPECIAL AREA AND ENUMERATION DISTRICT
ST MARY**

for Domestic Use						Parish, Special Area and Enumeration District
Private Source		Spring or River	Trucked Water/Water Truck	Other	Not Reported	
Piped into Dwelling	Catchment					
2	2	32	2	0	6	SOUTH EAST 85
0	4	42	0	1	3	SOUTH EAST 86
0	8	33	0	0	1	SOUTH EAST 87
2	4	5	0	0	1	SOUTH EAST 88
6	2	7	0	0	0	SOUTH EAST 89
2	0	11	0	4	3	SOUTH EAST 90
4	2	14	2	0	0	SOUTH EAST 91
0	5	18	0	0	0	SOUTH EAST 92
12	84	128	9	0	3	SOUTH EAST 93
38	39	103	0	0	0	SOUTH EAST 94
0	9	15	7	7	2	CENTRAL 1
5	6	4	2	0	0	CENTRAL 2
0	9	2	6	20	4	CENTRAL 3
0	17	1	1	25	5	CENTRAL 4
0	0	0	0	62	1	CENTRAL 20
0	1	0	0	1	2	CENTRAL 21
0	4	0	0	0	0	CENTRAL 22
4	5	0	0	2	0	CENTRAL 23
0	4	11	6	6	5	CENTRAL 28
1	6	1	0	0	1	CENTRAL 29
1	0	12	2	43	8	CENTRAL 31
1	1	6	1	46	11	CENTRAL 32
4	1	0	2	37	0	CENTRAL 33
0	2	2	0	4	1	CENTRAL 34
0	0	2	0	26	0	CENTRAL 35
6	15	4	1	1	0	CENTRAL 36
0	2	0	0	2	3	CENTRAL 37
0	14	4	2	9	2	CENTRAL 45
1	1	2	2	7	1	CENTRAL 46
1	7	2	6	13	2	CENTRAL 47
0	0	0	0	21	4	CENTRAL 52
1	4	14	2	15	5	CENTRAL 53
0	4	9	0	1	0	CENTRAL 54
1	2	2	0	4	2	CENTRAL 55
120	5	0	0	7	9	CENTRAL 56
1	0	8	0	5	0	CENTRAL 57
0	0	9	0	5	0	CENTRAL 58
0	1	4	0	5	7	CENTRAL 59
2	0	1	4	28	7	CENTRAL 60
0	0	1	2	36	4	CENTRAL 61
0	0	0	0	39	1	CENTRAL 63
0	0	1	8	12	0	CENTRAL 64
1	6	9	0	50	5	CENTRAL 65
0	8	0	1	1	1	CENTRAL 66
0	0	0	0	0	1	CENTRAL 67
0	0	2	0	0	1	CENTRAL 68
6	11	7	0	0	0	CENTRAL 69

Table 2.1

**NUMBER OF HOUSEHOLDS BY SOURCE OF WATER FOR DOMESTIC USE
BY PARISH, SPECIAL AREA AND ENUMERATION DISTRICT
ST MARY**

Parish, Special Area and Enumeration District	Total Households	Source of Water			
		Public Source			
		Piped into Dwelling	Piped into Yard	Standpipe	Catchment
CENTRAL 70	50	2	30	1	0
CENTRAL 71	119	24	57	0	0
CENTRAL 78	52	0	51	0	0
CENTRAL 87	113	52	9	4	1
CENTRAL 88	151	44	37	15	12
CENTRAL 89	157	2	13	39	1
CENTRAL 90	56	9	9	31	0
CENTRAL 91	49	23	12	7	2
CENTRAL 93	102	74	0	11	0
CENTRAL 94	53	17	20	14	0
CENTRAL 95	50	0	1	26	1
CENTRAL 96	78	6	12	34	0
CENTRAL 97	55	15	1	0	21
CENTRAL 98	33	2	4	2	0
WEST 1	91	88	1	0	0
WEST 2	153	150	0	0	0
WEST 3	214	192	15	0	0
WEST 4	479	360	81	34	0
WEST 5	166	158	1	1	0
WEST 9	199	177	11	4	1
WEST 10	180	122	43	13	0
WEST 11	152	142	0	8	0
WEST 12	484	392	20	11	4
WEST 18	88	75	8	0	0
WEST 19	158	133	24	0	1
WEST 20	55	42	13	0	0
WEST 21	171	9	116	27	0
WEST 22	100	32	18	32	0
WEST 23	100	11	11	8	0
WEST 33	112	78	17	9	0
WEST 34	154	125	1	4	0
WEST 35	155	80	0	0	14
WEST 36	116	99	14	0	0
WEST 37	235	177	34	0	0
WEST 38	55	55	0	0	0
WEST 39	131	31	7	59	0
WEST 40	157	31	5	9	34
WEST 41	151	5	0	59	12
WEST 42	114	21	2	8	0
WEST 45	212	170	1	0	0
WEST 46	170	43	65	32	1
WEST 47	420	221	39	0	17
WEST 48	114	7	14	1	0
WEST 49	196	91	51	34	0
WEST 50	36	0	1	1	0
WEST 51	101	39	30	2	2
WEST 52	171	50	37	59	0

Table 2.1

**NUMBER OF HOUSEHOLDS BY SOURCE OF WATER FOR DOMESTIC USE
BY PARISH, SPECIAL AREA AND ENUMERATION DISTRICT
ST MARY**

for Domestic Use						Parish, Special Area and Enumeration District
Private Source		Spring or River	Trucked Water/Water Truck	Other	Not Reported	
Piped into Dwelling	Catchment					
1	8	4	4	0	0	CENTRAL 70
0	33	4	1	0	0	CENTRAL 71
0	0	1	0	0	0	CENTRAL 78
2	8	27	2	6	2	CENTRAL 87
0	11	27	0	5	0	CENTRAL 88
2	0	66	0	32	2	CENTRAL 89
0	0	5	1	0	1	CENTRAL 90
0	4	0	0	1	0	CENTRAL 91
0	2	13	0	0	2	CENTRAL 93
0	0	1	0	1	0	CENTRAL 94
5	7	6	1	1	2	CENTRAL 95
5	7	2	0	12	0	CENTRAL 96
0	13	2	0	0	3	CENTRAL 97
0	5	19	0	0	1	CENTRAL 98
0	0	1	0	0	1	WEST 1
0	0	0	0	0	3	WEST 2
1	0	0	0	0	6	WEST 3
4	0	0	0	0	0	WEST 4
0	0	0	0	6	0	WEST 5
0	2	0	0	4	0	WEST 9
0	0	0	1	0	1	WEST 10
0	0	0	0	0	2	WEST 11
1	17	15	1	14	9	WEST 12
1	1	0	0	0	3	WEST 18
0	0	0	0	0	0	WEST 19
0	0	0	0	0	0	WEST 20
8	9	0	0	0	2	WEST 21
8	6	2	0	1	1	WEST 22
2	0	58	0	8	2	WEST 23
1	0	0	2	4	1	WEST 33
4	0	1	14	2	3	WEST 34
6	42	0	8	5	0	WEST 35
0	0	0	0	0	3	WEST 36
0	0	1	0	21	2	WEST 37
0	0	0	0	0	0	WEST 38
0	6	0	23	0	5	WEST 39
1	12	0	17	33	15	WEST 40
2	24	7	42	0	0	WEST 41
1	0	56	18	7	1	WEST 42
1	28	12	0	0	0	WEST 45
1	2	13	2	8	3	WEST 46
0	6	20	21	71	25	WEST 47
8	1	65	2	13	3	WEST 48
1	4	2	0	9	4	WEST 49
11	1	20	0	0	2	WEST 50
2	6	12	0	4	4	WEST 51
6	7	0	0	0	12	WEST 52

Table 2.1

**NUMBER OF HOUSEHOLDS BY SOURCE OF WATER FOR DOMESTIC USE
BY PARISH, SPECIAL AREA AND ENUMERATION DISTRICT
ST MARY**

Parish, Special Area and Enumeration District	Total Households	Source of Water			
		Public Source			
		Piped into Dwelling	Piped into Yard	Standpipe	Catchment
WEST 54	160	17	85	4	0
WEST 55	179	128	19	7	0
WEST 56	220	126	5	4	4
WEST 57	210	150	5	2	0
WEST 58	103	51	20	7	0
WEST 61	43	5	1	9	0
WEST 62	88	0	5	13	6
WEST 63	128	11	34	62	0
WEST 64	95	6	65	13	0
WEST 65	153	7	89	11	5
WEST 66	145	2	75	45	0
WEST 67	150	69	18	38	0
WEST 68	134	14	32	59	0
WEST 69	148	40	19	49	15
WEST 70	109	23	21	36	0
WEST 71	120	45	38	7	0
WEST 72	77	38	8	11	0
WEST 73	173	121	2	32	0
WEST 74	66	46	1	18	0
WEST 75	7	4	0	0	0
WEST 76	89	19	45	2	1
WEST 77	108	5	4	24	6
WEST 78	87	0	2	66	0
WEST 79	87	2	15	24	1
WEST 80	150	87	2	38	0
WEST 86	74	18	17	27	0
WEST 87	147	0	6	91	6
WEST 89	122	12	32	1	2
WEST 90	132	19	37	7	11
WEST 91	71	12	12	25	0
WEST 92	135	15	63	17	0
WEST 93	116	25	8	47	5
WEST 94	46	4	2	5	1
WEST 95	82	0	0	28	11
WEST 98	133	19	5	19	0
WEST 101	49	5	9	1	2
WEST 102	159	24	15	19	0
WEST 103	163	15	43	5	2
WEST 104	39	2	4	5	0
WEST 106	161	58	30	11	33

Table 2.1

**NUMBER OF HOUSEHOLDS BY SOURCE OF WATER FOR DOMESTIC USE
BY PARISH, SPECIAL AREA AND ENUMERATION DISTRICT
ST MARY**

for Domestic Use						Parish, Special Area and Enumeration District
Private Source		Spring or River	Trucked Water/Water Truck	Other	Not Reported	
Piped into Dwelling	Catchment					
1	25	27	0	0	1	WEST 54
4	2	15	0	1	3	WEST 55
7	45	26	0	0	3	WEST 56
18	33	1	0	0	1	WEST 57
0	7	5	4	9	0	WEST 58
5	4	19	0	0	0	WEST 61
23	4	37	0	0	0	WEST 62
5	14	0	0	2	0	WEST 63
0	2	7	1	0	1	WEST 64
17	7	1	2	12	2	WEST 65
8	1	13	0	0	1	WEST 66
2	1	18	0	0	4	WEST 67
0	0	13	0	13	3	WEST 68
1	2	4	0	15	3	WEST 69
7	7	1	0	14	0	WEST 70
0	0	1	0	27	2	WEST 71
0	2	0	0	15	3	WEST 72
0	0	0	0	13	5	WEST 73
0	0	0	0	1	0	WEST 74
1	0	2	0	0	0	WEST 75
0	1	13	0	2	6	WEST 76
2	1	61	0	4	1	WEST 77
8	5	5	0	0	1	WEST 78
5	1	27	6	1	5	WEST 79
0	0	23	0	0	0	WEST 80
5	4	0	1	2	0	WEST 86
0	6	34	2	0	2	WEST 87
0	17	56	2	0	0	WEST 89
6	1	13	2	36	0	WEST 90
2	8	1	1	9	1	WEST 91
6	15	18	1	0	0	WEST 92
12	5	8	2	4	0	WEST 93
0	1	26	1	6	0	WEST 94
1	12	27	0	0	3	WEST 95
0	63	20	0	7	0	WEST 98
0	5	6	2	17	2	WEST 101
44	27	25	2	1	2	WEST 102
7	28	46	5	7	5	WEST 103
1	17	2	2	5	1	WEST 104
0	15	14	0	0	0	WEST 106

Table 2.1

**NUMBER OF HOUSEHOLDS BY SOURCE OF WATER FOR DOMESTIC USE
BY PARISH, SPECIAL AREA AND ENUMERATION DISTRICT
ST ANN**

Parish, Special Area and Enumeration District	Total Households	Source of Water			
		Public Source			
		Piped into Dwelling	Piped into Yard	Standpipe	Catchment
ST ANN	53642	20889	4001	2782	1526
ST. ANN'S BAY	3524	1978	623	411	23
NORTH EAST 1	139	19	1	0	0
NORTH EAST 2	177	102	32	0	0
NORTH EAST 3	218	185	27	1	0
NORTH EAST 4	288	135	42	98	0
NORTH EAST 5	258	237	21	0	0
NORTH EAST 6	108	101	0	1	0
NORTH EAST 7	276	168	55	7	1
NORTH EAST 9	254	141	42	36	1
NORTH EAST 10	129	98	13	11	2
NORTH EAST 11	115	101	9	0	2
NORTH EAST 12	147	0	103	2	12
NORTH EAST 13	90	0	79	0	1
NORTH EAST 14	145	122	20	0	0
NORTH EAST 15	83	56	20	6	0
NORTH EAST 16	350	82	37	189	2
NORTH EAST 17	216	185	27	0	0
NORTH EAST 18	62	34	24	0	0
NORTH EAST 19	237	121	51	5	1
NORTH EAST 20	232	91	20	55	1
BROWN'S TOWN	2711	873	222	36	41
NORTH WEST 64	61	6	49	0	0
NORTH WEST 65	139	95	13	0	1
NORTH WEST 66	134	49	14	2	0
NORTH WEST 67	150	50	17	0	1
NORTH WEST 68	166	85	14	1	0
NORTH WEST 69	147	101	5	0	0
NORTH WEST 70	217	131	20	0	1
NORTH WEST 71	127	85	34	0	0
NORTH WEST 72	64	31	9	2	0
NORTH WEST 73	191	12	4	0	0
NORTH WEST 74	192	95	27	4	1
NORTH WEST 75	247	5	2	7	12
NORTH WEST 76	164	0	0	0	4
NORTH WEST 77	203	11	7	2	20
NORTH WEST 78	152	101	2	0	0
NORTH WEST 79	150	14	4	17	1
NORTH WEST 80	129	2	1	1	0
NORTH WEST 81	78	0	0	0	0
OCHO RIOS	5963	4963	516	138	31
NORTH EAST 48	325	126	62	49	1
NORTH EAST 49	71	68	1	0	0

Table 2.1

**NUMBER OF HOUSEHOLDS BY SOURCE OF WATER FOR DOMESTIC USE
BY PARISH, SPECIAL AREA AND ENUMERATION DISTRICT
ST ANN**

for Domestic Use						Parish, Special Area and Enumeration District
Private Source		Spring or River	Trucked Water/Water Truck	Other	Not Reported	
Piped into Dwelling	Catchment					
6646	13921	1876	511	886	604	ST ANN
170	149	64	19	44	43	ST. ANN'S BAY
119	0	0	0	0	0	NORTH EAST 1
39	1	0	0	1	2	NORTH EAST 2
1	0	0	0	1	3	NORTH EAST 3
1	0	0	0	0	12	NORTH EAST 4
0	0	0	0	0	0	NORTH EAST 5
0	6	0	0	0	0	NORTH EAST 6
1	8	17	13	5	1	NORTH EAST 7
7	9	4	4	6	4	NORTH EAST 9
0	0	0	0	2	3	NORTH EAST 10
0	0	0	0	1	2	NORTH EAST 11
0	12	1	0	15	2	NORTH EAST 12
1	1	0	1	6	1	NORTH EAST 13
0	0	0	0	0	3	NORTH EAST 14
0	0	1	0	0	0	NORTH EAST 15
1	24	13	1	0	1	NORTH EAST 16
0	0	0	0	2	2	NORTH EAST 17
0	0	2	0	1	1	NORTH EAST 18
0	39	13	0	4	3	NORTH EAST 19
0	49	13	0	0	3	NORTH EAST 20
667	690	0	57	83	42	BROWN'S TOWN
0	6	0	0	0	0	NORTH WEST 64
12	6	0	0	6	6	NORTH WEST 65
31	37	0	0	1	0	NORTH WEST 66
47	31	0	0	0	4	NORTH WEST 67
51	14	0	0	0	1	NORTH WEST 68
6	34	0	0	1	0	NORTH WEST 69
4	26	0	31	0	4	NORTH WEST 70
0	4	0	0	2	2	NORTH WEST 71
6	12	0	1	2	1	NORTH WEST 72
12	91	0	5	61	6	NORTH WEST 73
4	49	0	4	1	7	NORTH WEST 74
152	55	0	14	0	0	NORTH WEST 75
0	150	0	2	7	1	NORTH WEST 76
85	71	0	0	2	5	NORTH WEST 77
40	8	0	0	0	1	NORTH WEST 78
77	37	0	0	0	0	NORTH WEST 79
64	59	0	0	0	2	NORTH WEST 80
76	0	0	0	0	2	NORTH WEST 81
48	60	82	4	66	55	OCHO RIOS
26	0	58	0	2	1	NORTH EAST 48
1	1	0	0	0	0	NORTH EAST 49

Table 2.1

**NUMBER OF HOUSEHOLDS BY SOURCE OF WATER FOR DOMESTIC USE
BY PARISH, SPECIAL AREA AND ENUMERATION DISTRICT
ST ANN**

Parish, Special Area and Enumeration District	Total Households	Source of Water			
		Public Source			
		Piped into Dwelling	Piped into Yard	Standpipe	Catchment
NORTH EAST 50	122	94	21	0	0
NORTH EAST 51	307	223	13	43	21
NORTH EAST 53	174	132	21	2	5
NORTH EAST 54	129	117	9	0	0
NORTH EAST 55	276	141	91	2	1
NORTH EAST 56	223	223	0	0	0
NORTH EAST 57	282	267	2	0	0
NORTH EAST 58	152	152	0	0	0
NORTH EAST 59	108	108	0	0	0
NORTH EAST 60	179	179	0	0	0
NORTH EAST 61	110	103	0	0	0
NORTH EAST 62	52	47	4	0	0
NORTH EAST 63	296	267	19	0	0
NORTH EAST 64	247	211	28	1	0
NORTH EAST 65	181	175	5	0	0
NORTH EAST 66	213	204	4	0	0
NORTH EAST 67	237	207	19	4	0
NORTH EAST 70	158	126	30	0	0
NORTH EAST 71	123	113	6	0	0
NORTH EAST 72	257	191	57	2	0
NORTH EAST 73	137	133	1	0	0
NORTH EAST 74	153	145	5	2	0
NORTH EAST 75	127	113	7	0	0
NORTH EAST 76	85	72	12	0	0
NORTH EAST 77	188	145	26	0	0
NORTH EAST 78	212	164	26	1	0
NORTH EAST 79	104	97	1	0	0
NORTH EAST 80	165	161	0	0	0
NORTH EAST 81	226	178	40	2	1
NORTH EAST 82	79	79	0	0	0
NORTH EAST 83	197	188	5	0	0
SOUTH EAST 27	68	14	1	30	2
CLAREMONT	545	384	120	0	1
SOUTH EAST 12	149	136	6	0	1
SOUTH EAST 17	121	99	5	0	0
SOUTH EAST 18	101	7	92	0	0
SOUTH EAST 19	174	142	17	0	0
DISCOVERY BAY	924	642	77	26	20
NORTH WEST 1	76	26	9	0	0
NORTH WEST 5	63	41	6	4	0
NORTH WEST 6	272	165	32	17	6
NORTH WEST 7	50	12	0	1	5
NORTH WEST 10	63	63	0	0	0
NORTH WEST 11	46	43	1	0	0
NORTH WEST 12	100	96	4	0	0

Table 2.1

**NUMBER OF HOUSEHOLDS BY SOURCE OF WATER FOR DOMESTIC USE
BY PARISH, SPECIAL AREA AND ENUMERATION DISTRICT
ST ANN**

for Domestic Use							Parish, Special Area and Enumeration District
Private Source		Spring or River	Trucked Water/Water Truck	Other	Not Reported		
Piped into Dwelling	Catchment						
1	4	0	1	1	0	NORTH EAST 50	
5	0	1	0	0	1	NORTH EAST 51	
1	1	1	0	11	0	NORTH EAST 53	
0	0	0	0	2	1	NORTH EAST 54	
0	6	2	1	31	1	NORTH EAST 55	
0	0	0	0	0	0	NORTH EAST 56	
0	0	0	0	8	5	NORTH EAST 57	
0	0	0	0	0	0	NORTH EAST 58	
0	0	0	0	0	0	NORTH EAST 59	
0	0	0	0	0	0	NORTH EAST 60	
0	0	0	0	0	7	NORTH EAST 61	
0	1	0	0	0	0	NORTH EAST 62	
0	4	0	0	0	6	NORTH EAST 63	
0	5	0	0	1	1	NORTH EAST 64	
0	1	0	0	0	0	NORTH EAST 65	
0	0	0	0	0	5	NORTH EAST 66	
0	7	0	0	0	0	NORTH EAST 67	
1	0	0	0	0	1	NORTH EAST 70	
0	0	0	0	4	0	NORTH EAST 71	
0	0	0	1	4	2	NORTH EAST 72	
0	3	0	0	0	0	NORTH EAST 73	
0	0	0	0	0	1	NORTH EAST 74	
2	1	0	0	0	4	NORTH EAST 75	
0	0	0	0	0	1	NORTH EAST 76	
2	1	1	0	0	13	NORTH EAST 77	
4	12	4	0	1	0	NORTH EAST 78	
0	5	0	0	0	1	NORTH EAST 79	
4	0	0	0	0	0	NORTH EAST 80	
0	4	0	0	0	1	NORTH EAST 81	
0	0	0	0	0	0	NORTH EAST 82	
0	4	0	0	0	0	NORTH EAST 83	
1	0	15	1	1	3	SOUTH EAST 27	
4	2	0	0	15	19	CLAREMONT	
1	0	0	0	1	4	SOUTH EAST 12	
2	2	0	0	8	5	SOUTH EAST 17	
0	0	0	0	0	2	SOUTH EAST 18	
1	0	0	0	6	8	SOUTH EAST 19	
71	49	1	20	5	13	DISCOVERY BAY	
34	0	1	0	1	5	NORTH WEST 1	
7	1	0	1	2	1	NORTH WEST 5	
26	21	0	0	1	4	NORTH WEST 6	
1	13	0	18	0	0	NORTH WEST 7	
0	0	0	0	0	0	NORTH WEST 10	
1	0	0	0	0	1	NORTH WEST 11	
0	0	0	0	0	0	NORTH WEST 12	

Table 2.1

**NUMBER OF HOUSEHOLDS BY SOURCE OF WATER FOR DOMESTIC USE
BY PARISH, SPECIAL AREA AND ENUMERATION DISTRICT
ST ANN**

Parish, Special Area and Enumeration District	Total Households	Source of Water			
		Public Source			
		Piped into Dwelling	Piped into Yard	Standpipe	Catchment
NORTH WEST 13	254	196	25	4	9
RUNAWAY BAY	3413	2197	160	331	36
NORTH WEST 14	362	223	18	78	1
NORTH WEST 15	209	158	32	2	1
NORTH WEST 16	128	119	4	0	0
NORTH WEST 17	160	144	8	0	0
NORTH WEST 18	282	179	7	0	0
NORTH WEST 19	199	134	0	1	0
NORTH WEST 20	114	5	0	42	1
NORTH WEST 21	310	169	4	131	4
NORTH WEST 22	107	54	0	46	1
NORTH WEST 23	488	94	15	29	20
NORTH WEST 25	278	210	29	2	7
NORTH WEST 26	134	124	7	0	0
NORTH WEST 27	139	128	4	0	0
NORTH WEST 28	243	225	11	0	1
NORTH WEST 29	130	130	0	0	0
NORTH WEST 30	130	101	21	0	0
MONEAGUE	1273	848	65	50	30
SOUTH EAST 49	107	83	8	0	0
SOUTH EAST 50	117	57	32	9	0
SOUTH EAST 51	133	103	15	5	1
SOUTH EAST 52	239	235	0	0	0
SOUTH EAST 53	61	59	0	0	0
SOUTH EAST 54	116	110	0	0	1
SOUTH EAST 55	211	127	2	15	0
SOUTH EAST 83	205	26	1	7	27
SOUTH EAST 84	84	48	7	14	1
BAMBOO	1356	14	0	34	7
NORTH WEST 40	82	0	0	23	0
NORTH WEST 41	292	0	0	0	2
NORTH WEST 42	209	0	0	6	1
NORTH WEST 43	229	14	0	0	2
NORTH WEST 44	120	0	0	0	0
NORTH WEST 95	338	0	0	0	1
SOUTH EAST 2	86	0	0	5	1
ALEXANDRIA	526	0	0	2	9
SOUTH WEST 26	185	0	0	0	1
SOUTH WEST 31	164	0	0	1	8
SOUTH WEST 32	177	0	0	1	0
WATT TOWN	149	0	0	0	0
SOUTH WEST 38	149	0	0	0	0

Table 2.1

**NUMBER OF HOUSEHOLDS BY SOURCE OF WATER FOR DOMESTIC USE
BY PARISH, SPECIAL AREA AND ENUMERATION DISTRICT
ST ANN**

for Domestic Use						Parish, Special Area and Enumeration District
Private Source		Spring or River	Trucked Water/Water Truck	Other	Not Reported	
Piped into Dwelling	Catchment					
2	14	0	1	1	2	NORTH WEST 13
257	171	34	160	29	38	RUNAWAY BAY
2	4	34	2	0	0	NORTH WEST 14
5	4	0	1	0	6	NORTH WEST 15
1	2	0	0	0	2	NORTH WEST 16
6	0	0	0	0	2	NORTH WEST 17
94	1	0	0	0	1	NORTH WEST 18
58	0	0	4	2	0	NORTH WEST 19
2	11	0	53	0	0	NORTH WEST 20
1	0	0	0	0	1	NORTH WEST 21
0	6	0	0	0	0	NORTH WEST 22
80	131	0	94	6	19	NORTH WEST 23
8	9	0	6	6	1	NORTH WEST 25
0	2	0	0	0	1	NORTH WEST 26
0	1	0	0	4	2	NORTH WEST 27
0	0	0	0	5	1	NORTH WEST 28
0	0	0	0	0	0	NORTH WEST 29
0	0	0	0	6	2	NORTH WEST 30
96	135	2	7	18	22	MONEAGUE
4	0	1	0	9	2	SOUTH EAST 49
1	12	1	0	0	5	SOUTH EAST 50
2	7	0	0	0	0	SOUTH EAST 51
0	0	0	0	0	4	SOUTH EAST 52
0	0	0	0	2	0	SOUTH EAST 53
2	2	0	0	0	1	SOUTH EAST 54
32	28	0	0	1	6	SOUTH EAST 55
50	85	0	1	5	3	SOUTH EAST 83
5	1	0	6	1	1	SOUTH EAST 84
202	1036	12	20	13	18	BAMBOO
12	21	11	15	0	0	NORTH WEST 40
1	283	1	2	0	3	NORTH WEST 41
1	201	0	0	0	0	NORTH WEST 42
37	173	0	0	0	3	NORTH WEST 43
0	119	0	0	0	1	NORTH WEST 44
140	171	0	2	13	11	NORTH WEST 95
11	68	0	1	0	0	SOUTH EAST 2
255	250	0	1	5	4	ALEXANDRIA
107	76	0	0	0	1	SOUTH WEST 26
26	120	0	1	5	3	SOUTH WEST 31
122	54	0	0	0	0	SOUTH WEST 32
19	129	0	0	1	0	WATT TOWN
19	129	0	0	1	0	SOUTH WEST 38

Table 2.1

**NUMBER OF HOUSEHOLDS BY SOURCE OF WATER FOR DOMESTIC USE
BY PARISH, SPECIAL AREA AND ENUMERATION DISTRICT
ST ANN**

Parish, Special Area and Enumeration District	Total Households	Source of Water			
		Public Source			
		Piped into Dwelling	Piped into Yard	Standpipe	Catchment
CAVE VALLEY	497	0	0	0	1
SOUTH WEST 65	129	0	0	0	0
SOUTH WEST 66	179	0	0	0	1
SOUTH WEST 68	189	0	0	0	0
RURAL	32761	8990	2218	1754	1327
NORTH EAST 8	155	100	25	6	0
NORTH EAST 21	227	145	31	4	2
NORTH EAST 22	119	91	21	1	0
NORTH EAST 23	141	110	19	9	0
NORTH EAST 24	179	121	27	2	1
NORTH EAST 25	97	80	0	0	1
NORTH EAST 26	145	20	2	27	0
NORTH EAST 27	108	108	0	0	0
NORTH EAST 28	65	2	0	0	0
NORTH EAST 29	49	47	0	0	0
NORTH EAST 30	227	104	117	0	0
NORTH EAST 31	63	45	14	0	1
NORTH EAST 32	151	132	11	0	0
NORTH EAST 33	284	249	26	0	0
NORTH EAST 34	237	233	2	0	0
NORTH EAST 35	131	125	1	0	1
NORTH EAST 36	252	202	33	0	0
NORTH EAST 37	225	177	46	0	0
NORTH EAST 38	197	152	43	0	0
NORTH EAST 39	123	121	2	0	0
NORTH EAST 40	148	133	7	0	0
NORTH EAST 41	477	269	141	1	31
NORTH EAST 42	184	113	47	0	4
NORTH EAST 43	127	78	27	0	0
NORTH EAST 44	103	45	43	0	2
NORTH EAST 45	12	7	4	1	0
NORTH EAST 46	216	121	31	27	0
NORTH EAST 47	236	141	45	1	0
NORTH EAST 52	101	28	18	7	1
NORTH EAST 68	212	129	19	6	1
NORTH EAST 69	202	95	8	5	0
NORTH EAST 84	369	325	39	0	0
NORTH EAST 85	241	225	6	0	0
NORTH WEST 2	110	0	6	1	2
NORTH WEST 3	184	112	33	5	0
NORTH WEST 4	115	77	32	0	0
NORTH WEST 8	217	0	0	0	0
NORTH WEST 9	356	192	5	1	6
NORTH WEST 24	199	82	20	1	19
NORTH WEST 31	68	42	5	11	0

Table 2.1

**NUMBER OF HOUSEHOLDS BY SOURCE OF WATER FOR DOMESTIC USE
BY PARISH, SPECIAL AREA AND ENUMERATION DISTRICT
ST ANN**

for Domestic Use						Parish, Special Area and Enumeration District
Private Source		Spring or River	Trucked Water/Water Truck	Other	Not Reported	
Piped into Dwelling	Catchment					
116	359	0	0	12	9	CAVE VALLEY
37	91	0	0	0	1	SOUTH WEST 65
39	121	0	0	12	6	SOUTH WEST 66
40	147	0	0	0	2	SOUTH WEST 68
4741	10891	1681	223	595	341	RURAL
9	5	8	0	1	1	NORTH EAST 8
9	8	17	0	9	2	NORTH EAST 21
0	2	1	0	1	2	NORTH EAST 22
0	1	0	0	1	1	NORTH EAST 23
7	0	19	0	1	1	NORTH EAST 24
9	1	5	1	0	0	NORTH EAST 25
53	42	0	0	0	1	NORTH EAST 26
0	0	0	0	0	0	NORTH EAST 27
63	0	0	0	0	0	NORTH EAST 28
0	0	0	1	0	1	NORTH EAST 29
0	0	0	0	0	6	NORTH EAST 30
0	0	0	0	2	1	NORTH EAST 31
4	2	0	0	1	1	NORTH EAST 32
0	0	1	0	0	8	NORTH EAST 33
0	0	0	0	2	0	NORTH EAST 34
2	0	0	0	0	2	NORTH EAST 35
8	0	0	0	5	4	NORTH EAST 36
0	0	0	0	2	0	NORTH EAST 37
1	0	0	0	0	1	NORTH EAST 38
0	0	0	0	0	0	NORTH EAST 39
2	1	0	0	4	1	NORTH EAST 40
23	6	2	0	1	3	NORTH EAST 41
7	7	2	0	4	0	NORTH EAST 42
2	0	0	0	19	1	NORTH EAST 43
0	4	0	0	7	2	NORTH EAST 44
0	0	0	0	0	0	NORTH EAST 45
1	2	19	0	11	4	NORTH EAST 46
1	9	37	0	0	2	NORTH EAST 47
0	44	0	0	1	2	NORTH EAST 52
4	50	0	3	0	0	NORTH EAST 68
39	18	24	7	6	0	NORTH EAST 69
1	0	0	0	0	4	NORTH EAST 84
0	9	0	0	0	1	NORTH EAST 85
8	91	0	0	1	1	NORTH WEST 2
17	14	1	0	2	0	NORTH WEST 3
2	2	0	0	1	1	NORTH WEST 4
78	131	0	1	0	7	NORTH WEST 8
66	83	0	1	1	1	NORTH WEST 9
38	33	5	0	0	1	NORTH WEST 24
0	0	9	0	0	1	NORTH WEST 31

Table 2.1

**NUMBER OF HOUSEHOLDS BY SOURCE OF WATER FOR DOMESTIC USE
BY PARISH, SPECIAL AREA AND ENUMERATION DISTRICT
ST ANN**

Parish, Special Area and Enumeration District	Total Households	Source of Water			
		Public Source			
		Piped into Dwelling	Piped into Yard	Standpipe	Catchment
NORTH WEST 32	224	113	7	9	9
NORTH WEST 33	147	7	4	112	1
NORTH WEST 34	148	57	18	70	0
NORTH WEST 35	100	62	1	32	0
NORTH WEST 36	117	66	12	14	0
NORTH WEST 37	201	154	32	1	1
NORTH WEST 38	135	87	1	5	5
NORTH WEST 39	278	113	68	12	1
NORTH WEST 45	240	0	0	0	5
NORTH WEST 46	107	0	0	1	0
NORTH WEST 47	128	59	6	23	2
NORTH WEST 48	157	0	0	1	0
NORTH WEST 49	101	5	6	37	0
NORTH WEST 50	135	32	0	76	0
NORTH WEST 51	186	1	1	0	0
NORTH WEST 52	174	78	9	0	0
NORTH WEST 53	90	32	0	11	2
NORTH WEST 54	154	40	5	2	4
NORTH WEST 55	135	0	0	0	2
NORTH WEST 56	127	53	12	0	0
NORTH WEST 57	104	4	2	0	4
NORTH WEST 58	189	0	0	0	1
NORTH WEST 59	117	0	0	1	2
NORTH WEST 60	252	1	0	0	1
NORTH WEST 61	189	24	5	2	0
NORTH WEST 62	180	25	7	0	2
NORTH WEST 63	77	15	15	0	0
NORTH WEST 82	21	0	0	0	0
NORTH WEST 83	173	0	0	7	33
NORTH WEST 84	269	46	0	19	5
NORTH WEST 85	91	0	0	0	0
NORTH WEST 86	163	0	0	0	8
NORTH WEST 87	198	0	0	0	7
NORTH WEST 88	113	0	0	9	2
NORTH WEST 89	155	0	0	1	24
NORTH WEST 90	140	1	0	20	1
NORTH WEST 91	76	0	0	0	11
NORTH WEST 92	152	0	0	6	33
NORTH WEST 93	103	0	0	0	2
NORTH WEST 94	75	0	0	0	1
SOUTH EAST 1	87	1	0	1	19
SOUTH EAST 3	198	7	5	1	7
SOUTH EAST 4	107	25	4	6	0
SOUTH EAST 5	170	49	9	37	1
SOUTH EAST 6	97	2	93	0	0
SOUTH EAST 7	56	4	18	1	0
SOUTH EAST 8	101	24	5	7	0

Table 2.1

**NUMBER OF HOUSEHOLDS BY SOURCE OF WATER FOR DOMESTIC USE
BY PARISH, SPECIAL AREA AND ENUMERATION DISTRICT
ST ANN**

for Domestic Use						Parish, Special Area and Enumeration District
Private Source		Spring or River	Trucked Water/Water Truck	Other	Not Reported	
Piped into Dwelling	Catchment					
44	14	25	2	0	1	NORTH WEST 32
6	6	7	4	0	0	NORTH WEST 33
0	1	0	0	1	1	NORTH WEST 34
0	0	5	0	0	0	NORTH WEST 35
12	1	11	0	1	0	NORTH WEST 36
8	1	1	0	1	2	NORTH WEST 37
18	9	7	1	2	0	NORTH WEST 38
38	34	5	0	5	2	NORTH WEST 39
101	112	0	0	19	3	NORTH WEST 45
21	59	19	0	1	6	NORTH WEST 46
2	14	14	5	0	3	NORTH WEST 47
8	142	0	5	0	1	NORTH WEST 48
28	24	1	0	0	0	NORTH WEST 49
1	26	0	0	0	0	NORTH WEST 50
37	119	0	0	27	1	NORTH WEST 51
32	28	0	13	8	6	NORTH WEST 52
0	31	0	14	0	0	NORTH WEST 53
31	56	0	11	5	0	NORTH WEST 54
33	95	0	0	5	0	NORTH WEST 55
34	26	0	0	1	1	NORTH WEST 56
31	63	0	0	0	0	NORTH WEST 57
44	131	2	0	11	0	NORTH WEST 58
45	66	0	1	1	1	NORTH WEST 59
102	145	0	1	0	2	NORTH WEST 60
95	55	0	1	7	0	NORTH WEST 61
66	78	0	0	0	2	NORTH WEST 62
15	31	0	0	0	1	NORTH WEST 63
9	9	0	0	2	1	NORTH WEST 82
0	133	0	0	0	0	NORTH WEST 83
102	89	0	0	8	0	NORTH WEST 84
52	37	0	0	1	1	NORTH WEST 85
32	121	0	0	0	2	NORTH WEST 86
46	142	0	1	1	1	NORTH WEST 87
34	65	0	0	0	3	NORTH WEST 88
2	128	0	0	0	0	NORTH WEST 89
25	90	0	0	2	1	NORTH WEST 90
14	49	0	0	0	2	NORTH WEST 91
31	81	0	0	0	1	NORTH WEST 92
24	74	0	0	3	0	NORTH WEST 93
13	61	0	0	0	0	NORTH WEST 94
1	62	0	1	1	1	SOUTH EAST 1
72	103	2	0	0	1	SOUTH EAST 3
12	53	5	1	0	1	SOUTH EAST 4
19	34	13	4	2	2	SOUTH EAST 5
1	0	0	0	0	1	SOUTH EAST 6
4	13	7	6	2	1	SOUTH EAST 7
19	39	1	0	5	1	SOUTH EAST 8

Table 2.1

**NUMBER OF HOUSEHOLDS BY SOURCE OF WATER FOR DOMESTIC USE
BY PARISH, SPECIAL AREA AND ENUMERATION DISTRICT
ST ANN**

Parish, Special Area and Enumeration District	Total Households	Source of Water			
		Public Source			
		Piped into Dwelling	Piped into Yard	Standpipe	Catchment
SOUTH EAST 9	132	13	1	0	0
SOUTH EAST 10	291	217	36	13	4
SOUTH EAST 11	146	129	1	0	0
SOUTH EAST 13	199	160	20	0	0
SOUTH EAST 14	90	6	51	1	4
SOUTH EAST 15	158	77	27	8	0
SOUTH EAST 16	229	115	42	6	0
SOUTH EAST 20	100	78	5	4	0
SOUTH EAST 21	211	190	2	0	0
SOUTH EAST 22	139	95	33	0	0
SOUTH EAST 23	110	37	7	49	0
SOUTH EAST 24	146	2	0	5	1
SOUTH EAST 25	94	65	0	0	4
SOUTH EAST 26	171	106	25	4	0
SOUTH EAST 28	293	47	24	170	31
SOUTH EAST 29	51	0	0	0	2
SOUTH EAST 30	46	2	1	9	1
SOUTH EAST 31	170	1	113	1	0
SOUTH EAST 32	190	0	4	17	0
SOUTH EAST 33	161	37	1	26	30
SOUTH EAST 34	139	49	5	1	5
SOUTH EAST 35	329	215	50	20	0
SOUTH EAST 36	132	45	2	2	0
SOUTH EAST 37	362	103	23	5	1
SOUTH EAST 38	148	142	5	0	0
SOUTH EAST 39	244	191	47	0	0
SOUTH EAST 40	293	228	9	2	7
SOUTH EAST 41	290	183	38	13	8
SOUTH EAST 42	120	12	83	13	0
SOUTH EAST 43	72	0	4	7	0
SOUTH EAST 44	114	34	15	26	1
SOUTH EAST 45	145	91	4	24	0
SOUTH EAST 46	56	4	2	4	0
SOUTH EAST 47	125	75	13	17	4
SOUTH EAST 48	135	110	6	1	1
SOUTH EAST 56	144	20	36	2	2
SOUTH EAST 57	70	2	0	0	15
SOUTH EAST 58	100	12	1	0	1
SOUTH EAST 59	82	65	1	0	0
SOUTH EAST 60	89	0	0	1	7
SOUTH EAST 61	52	0	0	4	1
SOUTH EAST 62	129	0	0	0	14
SOUTH EAST 63	165	0	0	1	34
SOUTH EAST 64	102	0	0	1	1
SOUTH EAST 65	76	1	0	0	0
SOUTH EAST 66	93	31	8	0	0
SOUTH EAST 67	147	34	25	1	2

Table 2.1

**NUMBER OF HOUSEHOLDS BY SOURCE OF WATER FOR DOMESTIC USE
BY PARISH, SPECIAL AREA AND ENUMERATION DISTRICT
ST ANN**

for Domestic Use						Parish, Special Area and Enumeration District
Private Source		Spring or River	Trucked Water/Water Truck	Other	Not Reported	
Piped into Dwelling	Catchment					
38	80	0	0	0	0	SOUTH EAST 9
1	11	0	0	6	3	SOUTH EAST 10
0	7	0	0	0	9	SOUTH EAST 11
2	12	0	0	4	1	SOUTH EAST 13
0	26	0	0	2	0	SOUTH EAST 14
4	9	0	0	31	2	SOUTH EAST 15
6	19	0	0	32	9	SOUTH EAST 16
2	4	0	0	7	0	SOUTH EAST 20
2	12	0	0	1	4	SOUTH EAST 21
1	7	0	1	1	1	SOUTH EAST 22
1	1	0	4	11	0	SOUTH EAST 23
51	74	0	12	1	0	SOUTH EAST 24
0	23	0	2	0	0	SOUTH EAST 25
0	30	4	0	2	0	SOUTH EAST 26
1	15	2	2	0	1	SOUTH EAST 28
20	20	2	5	0	2	SOUTH EAST 29
1	18	0	13	0	1	SOUTH EAST 30
6	26	1	0	20	2	SOUTH EAST 31
102	26	32	1	5	3	SOUTH EAST 32
0	53	0	13	0	1	SOUTH EAST 33
24	25	1	0	26	3	SOUTH EAST 34
1	11	9	1	18	4	SOUTH EAST 35
12	12	50	2	0	7	SOUTH EAST 36
229	1	0	0	0	0	SOUTH EAST 37
0	0	0	0	0	1	SOUTH EAST 38
0	2	1	0	2	1	SOUTH EAST 39
20	20	2	1	2	2	SOUTH EAST 40
8	11	1	0	4	24	SOUTH EAST 41
0	7	0	1	1	3	SOUTH EAST 42
0	18	43	0	0	0	SOUTH EAST 43
2	19	0	8	7	2	SOUTH EAST 44
0	15	0	0	9	2	SOUTH EAST 45
14	30	0	1	1	0	SOUTH EAST 46
0	5	0	0	11	0	SOUTH EAST 47
4	7	0	0	0	6	SOUTH EAST 48
11	70	0	0	0	3	SOUTH EAST 56
0	49	0	1	0	3	SOUTH EAST 57
14	65	0	0	4	3	SOUTH EAST 58
0	12	0	0	4	0	SOUTH EAST 59
21	58	0	0	1	1	SOUTH EAST 60
21	26	0	0	0	0	SOUTH EAST 61
1	113	0	0	0	1	SOUTH EAST 62
0	120	6	0	0	4	SOUTH EAST 63
30	53	2	1	12	2	SOUTH EAST 64
32	43	0	0	0	0	SOUTH EAST 65
9	17	0	0	25	3	SOUTH EAST 66
0	84	0	0	0	1	SOUTH EAST 67

Table 2.1

**NUMBER OF HOUSEHOLDS BY SOURCE OF WATER FOR DOMESTIC USE
BY PARISH, SPECIAL AREA AND ENUMERATION DISTRICT
ST ANN**

Parish, Special Area and Enumeration District	Total Households	Source of Water			
		Public Source			
		Piped into Dwelling	Piped into Yard	Standpipe	Catchment
SOUTH EAST 68	99	9	0	1	1
SOUTH EAST 69	59	1	1	17	1
SOUTH EAST 70	63	0	0	0	1
SOUTH EAST 71	198	0	0	1	87
SOUTH EAST 72	57	0	0	0	0
SOUTH EAST 73	113	1	4	27	1
SOUTH EAST 74	134	11	8	11	1
SOUTH EAST 75	95	0	0	2	0
SOUTH EAST 76	163	13	1	17	0
SOUTH EAST 77	109	2	2	5	0
SOUTH EAST 78	80	8	1	0	2
SOUTH EAST 79	152	0	2	0	31
SOUTH EAST 80	126	0	0	28	21
SOUTH EAST 81	152	0	0	2	20
SOUTH EAST 82	136	0	0	8	1
SOUTH EAST 85	82	6	2	30	1
SOUTH EAST 86	82	1	0	5	7
SOUTH EAST 87	44	0	0	5	14
SOUTH EAST 88	81	37	2	23	0
SOUTH EAST 89	81	5	14	14	8
SOUTH EAST 90	155	15	18	51	15
SOUTH EAST 91	103	0	0	44	0
SOUTH EAST 92	78	4	1	27	1
SOUTH EAST 93	89	39	15	19	1
SOUTH EAST 94	129	23	51	37	0
SOUTH WEST 1	199	4	1	2	0
SOUTH WEST 2	75	0	0	0	0
SOUTH WEST 3	7	0	0	0	0
SOUTH WEST 4	123	0	0	53	5
SOUTH WEST 5	150	0	0	0	37
SOUTH WEST 6	128	0	0	0	85
SOUTH WEST 7	165	0	0	0	11
SOUTH WEST 8	72	0	0	0	19
SOUTH WEST 9	160	0	0	0	28
SOUTH WEST 10	52	0	0	2	5
SOUTH WEST 11	39	0	0	0	0
SOUTH WEST 12	172	0	0	0	1
SOUTH WEST 13	229	0	0	0	1
SOUTH WEST 14	132	0	0	0	1
SOUTH WEST 15	115	0	0	1	14
SOUTH WEST 16	21	0	0	0	0
SOUTH WEST 17	140	0	0	0	11
SOUTH WEST 18	113	0	0	0	2
SOUTH WEST 19	100	0	0	0	0
SOUTH WEST 20	171	0	1	0	9
SOUTH WEST 21	126	0	0	0	40
SOUTH WEST 22	113	0	0	0	6

Table 2.1

**NUMBER OF HOUSEHOLDS BY SOURCE OF WATER FOR DOMESTIC USE
BY PARISH, SPECIAL AREA AND ENUMERATION DISTRICT
ST ANN**

for Domestic Use						Parish, Special Area and Enumeration District
Private Source		Spring or River	Trucked Water/Water Truck	Other	Not Reported	
Piped into Dwelling	Catchment					
20	47	0	0	17	4	SOUTH EAST 68
1	37	0	0	0	1	SOUTH EAST 69
5	56	0	0	0	1	SOUTH EAST 70
34	76	0	0	0	0	SOUTH EAST 71
2	4	51	0	0	0	SOUTH EAST 72
0	5	72	0	2	1	SOUTH EAST 73
14	15	49	24	1	0	SOUTH EAST 74
2	33	51	0	0	7	SOUTH EAST 75
1	15	106	8	0	2	SOUTH EAST 76
31	8	53	0	5	3	SOUTH EAST 77
12	25	23	0	8	1	SOUTH EAST 78
17	66	0	0	36	0	SOUTH EAST 79
2	74	0	0	0	1	SOUTH EAST 80
38	89	0	0	2	1	SOUTH EAST 81
57	68	0	2	0	0	SOUTH EAST 82
33	1	0	5	1	3	SOUTH EAST 85
4	57	5	3	0	0	SOUTH EAST 86
5	11	0	9	0	0	SOUTH EAST 87
0	7	0	11	0	1	SOUTH EAST 88
0	32	7	0	0	1	SOUTH EAST 89
1	9	38	0	7	1	SOUTH EAST 90
1	26	31	0	0	1	SOUTH EAST 91
8	13	19	0	5	0	SOUTH EAST 92
2	9	1	1	0	2	SOUTH EAST 93
4	0	14	0	0	0	SOUTH EAST 94
112	80	0	0	0	0	SOUTH WEST 1
6	69	0	0	0	0	SOUTH WEST 2
0	6	0	0	0	1	SOUTH WEST 3
11	54	0	0	0	0	SOUTH WEST 4
52	59	0	0	0	2	SOUTH WEST 5
19	24	0	0	0	0	SOUTH WEST 6
108	45	0	0	0	1	SOUTH WEST 7
25	28	0	0	0	0	SOUTH WEST 8
7	125	0	0	0	0	SOUTH WEST 9
15	30	0	0	0	0	SOUTH WEST 10
7	31	0	0	0	1	SOUTH WEST 11
56	113	0	0	0	2	SOUTH WEST 12
44	150	0	0	33	1	SOUTH WEST 13
26	101	0	0	2	2	SOUTH WEST 14
9	90	0	0	0	1	SOUTH WEST 15
5	16	0	0	0	0	SOUTH WEST 16
55	74	0	0	0	0	SOUTH WEST 17
1	108	0	0	0	2	SOUTH WEST 18
0	97	0	0	0	3	SOUTH WEST 19
28	129	0	0	1	3	SOUTH WEST 20
23	63	0	0	0	0	SOUTH WEST 21
18	89	0	0	0	0	SOUTH WEST 22

Table 2.1

**NUMBER OF HOUSEHOLDS BY SOURCE OF WATER FOR DOMESTIC USE
BY PARISH, SPECIAL AREA AND ENUMERATION DISTRICT
ST ANN**

Parish, Special Area and Enumeration District	Total Households	Source of Water			
		Public Source			
		Piped into Dwelling	Piped into Yard	Standpipe	Catchment
SOUTH WEST 23	70	0	0	0	1
SOUTH WEST 24	27	0	0	0	0
SOUTH WEST 25	115	0	0	0	0
SOUTH WEST 27	50	0	0	1	2
SOUTH WEST 28	133	1	1	0	9
SOUTH WEST 29	115	4	0	1	4
SOUTH WEST 30	87	0	0	13	1
SOUTH WEST 33	236	0	0	0	8
SOUTH WEST 34	202	1	0	0	11
SOUTH WEST 35	72	0	0	1	20
SOUTH WEST 36	87	0	0	0	0
SOUTH WEST 37	70	0	0	1	5
SOUTH WEST 39	117	0	0	0	17
SOUTH WEST 40	91	0	0	0	33
SOUTH WEST 41	146	0	0	2	5
SOUTH WEST 42	107	0	0	2	23
SOUTH WEST 43	74	0	0	0	34
SOUTH WEST 44	119	0	0	0	6
SOUTH WEST 45	126	0	0	0	0
SOUTH WEST 46	65	0	0	0	1
SOUTH WEST 47	78	1	0	1	5
SOUTH WEST 48	59	0	0	0	0
SOUTH WEST 49	146	0	0	0	0
SOUTH WEST 50	103	0	0	0	1
SOUTH WEST 51	121	0	0	0	7
SOUTH WEST 52	104	0	0	0	6
SOUTH WEST 53	74	0	1	0	24
SOUTH WEST 54	69	0	0	0	17
SOUTH WEST 55	190	0	0	1	12
SOUTH WEST 56	106	0	0	6	46
SOUTH WEST 57	31	0	0	2	4
SOUTH WEST 58	101	0	0	1	2
SOUTH WEST 59	180	0	0	0	0
SOUTH WEST 60	62	0	0	0	0
SOUTH WEST 61	152	0	0	2	8
SOUTH WEST 62	189	0	0	0	0
SOUTH WEST 63	115	0	0	2	6
SOUTH WEST 64	51	0	0	6	1
SOUTH WEST 67	173	0	0	0	2
SOUTH WEST 69	99	0	1	4	0
SOUTH WEST 70	154	0	0	0	18
SOUTH WEST 71	72	0	0	0	12
SOUTH WEST 72	152	1	0	5	0
SOUTH WEST 73	227	0	0	6	1
SOUTH WEST 74	103	0	0	0	0
SOUTH WEST 75	151	4	5	14	0
SOUTH WEST 76	123	0	7	57	0

Table 2.1

**NUMBER OF HOUSEHOLDS BY SOURCE OF WATER FOR DOMESTIC USE
BY PARISH, SPECIAL AREA AND ENUMERATION DISTRICT
ST ANN**

for Domestic Use						Parish, Special Area and Enumeration District
Private Source		Spring or River	Trucked Water/Water Truck	Other	Not Reported	
Piped into Dwelling	Catchment					
32	37	0	0	0	0	SOUTH WEST 23
6	21	0	0	0	0	SOUTH WEST 24
65	49	0	0	0	1	SOUTH WEST 25
5	42	0	0	0	0	SOUTH WEST 27
71	47	0	0	1	3	SOUTH WEST 28
46	58	0	1	1	0	SOUTH WEST 29
36	37	0	0	0	0	SOUTH WEST 30
109	117	0	0	0	2	SOUTH WEST 33
87	101	0	1	0	1	SOUTH WEST 34
21	28	0	0	0	2	SOUTH WEST 35
1	84	0	0	0	2	SOUTH WEST 36
8	56	0	0	0	0	SOUTH WEST 37
0	100	0	0	0	0	SOUTH WEST 39
19	39	0	0	0	0	SOUTH WEST 40
58	81	0	0	0	0	SOUTH WEST 41
4	78	0	0	0	0	SOUTH WEST 42
14	25	0	0	0	1	SOUTH WEST 43
15	97	0	0	0	1	SOUTH WEST 44
14	112	0	0	0	0	SOUTH WEST 45
13	51	0	0	0	0	SOUTH WEST 46
28	39	0	0	1	3	SOUTH WEST 47
30	29	0	0	0	0	SOUTH WEST 48
52	94	0	0	0	0	SOUTH WEST 49
33	65	0	0	0	4	SOUTH WEST 50
0	112	0	0	0	2	SOUTH WEST 51
2	94	0	0	0	2	SOUTH WEST 52
4	44	0	0	1	0	SOUTH WEST 53
0	46	0	0	6	0	SOUTH WEST 54
7	165	0	0	0	5	SOUTH WEST 55
11	43	0	0	0	0	SOUTH WEST 56
0	9	14	1	0	1	SOUTH WEST 57
18	24	52	0	4	0	SOUTH WEST 58
14	36	127	2	1	0	SOUTH WEST 59
1	58	0	0	0	3	SOUTH WEST 60
1	140	0	0	0	1	SOUTH WEST 61
15	173	0	0	0	1	SOUTH WEST 62
1	99	0	0	0	7	SOUTH WEST 63
5	39	0	0	0	0	SOUTH WEST 64
51	116	0	0	1	3	SOUTH WEST 67
4	76	12	0	0	2	SOUTH WEST 69
13	84	37	0	1	1	SOUTH WEST 70
7	44	9	0	0	0	SOUTH WEST 71
23	53	69	0	0	1	SOUTH WEST 72
42	97	80	0	1	0	SOUTH WEST 73
0	36	67	0	0	0	SOUTH WEST 74
28	81	17	0	1	1	SOUTH WEST 75
32	20	7	0	0	0	SOUTH WEST 76

Table 2.1

**NUMBER OF HOUSEHOLDS BY SOURCE OF WATER FOR DOMESTIC USE
BY PARISH, SPECIAL AREA AND ENUMERATION DISTRICT
ST ANN**

Parish, Special Area and Enumeration District	Total Households	Source of Water			
		Public Source			
		Piped into Dwelling	Piped into Yard	Standpipe	Catchment
SOUTH WEST 77	198	2	4	66	7
SOUTH WEST 78	115	1	2	6	21
SOUTH WEST 79	172	0	0	1	0
SOUTH WEST 80	104	0	0	0	0
SOUTH WEST 81	180	1	0	0	0
SOUTH WEST 82	87	0	0	1	0
SOUTH WEST 83	85	6	0	17	0
SOUTH WEST 84	108	0	0	0	0
SOUTH WEST 85	148	0	0	0	9
SOUTH WEST 86	89	0	0	0	0
SOUTH WEST 87	50	0	2	5	0

Table 2.1

**NUMBER OF HOUSEHOLDS BY SOURCE OF WATER FOR DOMESTIC USE
BY PARISH, SPECIAL AREA AND ENUMERATION DISTRICT
ST ANN**

for Domestic Use						Parish, Special Area and Enumeration District
Private Source		Spring or River	Trucked Water/Water Truck	Other	Not Reported	
Piped into Dwelling	Catchment					
47	33	37	0	0	2	SOUTH WEST 77
13	33	37	0	1	1	SOUTH WEST 78
28	125	17	0	0	1	SOUTH WEST 79
23	50	31	0	0	0	SOUTH WEST 80
42	101	36	0	0	0	SOUTH WEST 81
1	59	24	1	0	1	SOUTH WEST 82
14	21	27	0	0	0	SOUTH WEST 83
63	44	1	0	0	0	SOUTH WEST 84
9	123	6	0	0	1	SOUTH WEST 85
21	64	1	0	0	3	SOUTH WEST 86
4	17	22	0	0	0	SOUTH WEST 87

Table 2.1

**NUMBER OF HOUSEHOLDS BY SOURCE OF WATER FOR DOMESTIC USE
BY PARISH, SPECIAL AREA AND ENUMERATION DISTRICT
TRELAWNY**

Parish, Special Area and Enumeration District	Total Households	Source of Water			
		Public Source			
		Piped into Dwelling	Piped into Yard	Standpipe	Catchment
TRELAWNY	25201	9299	3228	3565	442
FALMOUTH	3041	2157	698	28	5
NORTH 10	202	86	73	0	0
NORTH 11	150	67	76	0	0
NORTH 12	102	77	14	0	0
NORTH 13	399	329	63	0	0
NORTH 14	101	76	21	0	0
NORTH 15	125	55	65	0	0
NORTH 16	115	99	13	0	1
NORTH 17	75	61	9	1	1
NORTH 18	75	64	6	0	0
NORTH 19	95	55	32	0	0
NORTH 20	100	100	0	0	0
NORTH 21	133	70	59	0	0
NORTH 22	55	30	23	0	0
NORTH 23	163	100	61	0	0
NORTH 24	178	91	72	1	0
NORTH 25	182	172	8	0	0
NORTH 26	169	135	30	0	0
NORTH 27	76	76	0	0	0
NORTH 33	159	155	1	0	0
NORTH 34	228	142	46	21	1
NORTH 70	80	56	11	5	0
NORTH 71	79	61	15	0	2
DUNCANS	1053	756	76	176	2
NORTH 37	144	91	24	21	0
NORTH 38	140	106	6	24	0
NORTH 39	158	151	0	7	0
NORTH 43	91	79	1	2	0
NORTH 44	205	99	24	74	2
NORTH 45	45	33	3	5	0
NORTH 46	77	67	5	3	0
NORTH 47	193	130	13	40	0
CLARK'S TOWN	1104	393	247	288	18
NORTH 100	198	112	44	26	1
NORTH 101	89	12	22	47	1
NORTH 102	175	8	69	48	15
NORTH 103	195	68	36	84	0
NORTH 104	128	55	40	26	0
NORTH 105	107	52	18	28	1
NORTH 106	100	10	3	15	0
NORTH 107	96	64	15	12	0
NORTH 108	16	12	0	2	0

Table 2.1

**NUMBER OF HOUSEHOLDS BY SOURCE OF WATER FOR DOMESTIC USE
BY PARISH, SPECIAL AREA AND ENUMERATION DISTRICT
TRELAWNY**

for Domestic Use						Parish, Special Area and Enumeration District
Private Source		Spring or River	Trucked Water/Water Truck	Other	Not Reported	
Piped into Dwelling	Catchment					
1798	3899	1721	437	520	292	TRELAWNY
15	18	1	2	51	66	FALMOUTH
2	2	0	0	14	25	NORTH 10
6	0	0	0	1	0	NORTH 11
0	0	0	0	0	11	NORTH 12
1	0	0	0	0	6	NORTH 13
0	0	0	0	4	0	NORTH 14
0	0	0	0	0	5	NORTH 15
0	2	0	0	0	0	NORTH 16
0	0	0	0	0	3	NORTH 17
0	0	0	0	5	0	NORTH 18
5	0	0	0	1	2	NORTH 19
0	0	0	0	0	0	NORTH 20
0	0	0	0	0	4	NORTH 21
0	0	0	1	1	0	NORTH 22
0	1	0	0	0	1	NORTH 23
1	11	0	0	0	2	NORTH 24
0	0	0	1	0	1	NORTH 25
0	0	0	0	2	2	NORTH 26
0	0	0	0	0	0	NORTH 27
0	0	0	0	0	3	NORTH 33
0	0	1	0	16	1	NORTH 34
0	1	0	0	7	0	NORTH 70
0	1	0	0	0	0	NORTH 71
13	9	0	6	10	5	DUNCANS
1	1	0	1	5	0	NORTH 37
2	1	0	0	0	1	NORTH 38
0	0	0	0	0	0	NORTH 39
0	7	0	1	0	1	NORTH 43
1	0	0	1	3	1	NORTH 44
0	0	0	3	0	1	NORTH 45
0	0	0	0	2	0	NORTH 46
9	0	0	0	0	1	NORTH 47
98	29	0	0	22	9	CLARK'S TOWN
3	2	0	0	8	2	NORTH 100
5	2	0	0	0	0	NORTH 101
14	17	0	0	2	2	NORTH 102
5	2	0	0	0	0	NORTH 103
0	0	0	0	6	1	NORTH 104
3	1	0	0	1	3	NORTH 105
68	3	0	0	0	1	NORTH 106
0	0	0	0	5	0	NORTH 107
0	2	0	0	0	0	NORTH 108

Table 2.1

**NUMBER OF HOUSEHOLDS BY SOURCE OF WATER FOR DOMESTIC USE
BY PARISH, SPECIAL AREA AND ENUMERATION DISTRICT
TRELAWNY**

Parish, Special Area and Enumeration District	Total Households	Source of Water			
		Public Source			
		Piped into Dwelling	Piped into Yard	Standpipe	Catchment
ULSTER SPRING	364	68	16	74	10
SOUTH 14	89	17	6	24	2
SOUTH 15	46	2	8	9	0
SOUTH 16	108	32	1	17	6
SOUTH 17	121	17	1	24	2
ALBERT TOWN	1446	11	7	306	36
SOUTH 22	132	1	2	15	0
SOUTH 30	102	0	0	44	0
SOUTH 31	136	0	0	69	0
SOUTH 32	75	2	1	6	2
SOUTH 33	165	0	0	59	0
SOUTH 34	147	0	0	5	9
SOUTH 35	140	0	0	30	7
SOUTH 36	65	0	0	6	0
SOUTH 37	88	0	3	5	5
SOUTH 38	87	1	0	36	5
SOUTH 39	153	7	1	1	8
SOUTH 60	156	0	0	30	0
WAIT-A-BIT	982	13	4	144	4
SOUTH 43	105	0	0	40	1
SOUTH 44	104	3	0	8	0
SOUTH 45	181	3	2	29	1
SOUTH 54	128	0	0	28	0
SOUTH 55	209	6	1	29	1
SOUTH 56	136	1	1	1	1
SOUTH 57	119	0	0	9	0
WAKEFIELD	1141	614	308	78	0
NORTH 79	222	111	56	16	0
NORTH 80	169	56	69	21	0
NORTH 84	82	64	11	5	0
NORTH 85	219	145	63	5	0
NORTH 86	139	61	36	24	0
NORTH 87	140	71	40	1	0
NORTH 88	53	32	13	3	0
NORTH 89	117	74	20	3	0
JACKSON TOWN	742	369	129	110	4
NORTH 59	274	144	46	54	0
NORTH 60	74	48	14	2	0
NORTH 61	207	116	34	11	3
NORTH 62	101	30	26	18	0
SOUTH 6	86	31	9	25	1

Table 2.1

**NUMBER OF HOUSEHOLDS BY SOURCE OF WATER FOR DOMESTIC USE
BY PARISH, SPECIAL AREA AND ENUMERATION DISTRICT
TRELAWNY**

for Domestic Use						Parish, Special Area and Enumeration District
Private Source		Spring or River	Trucked Water/Water Truck	Other	Not Reported	
Piped into Dwelling	Catchment					
50	120	17	1	1	7	ULSTER SPRING
10	29	0	0	0	1	SOUTH 14
3	14	8	0	0	2	SOUTH 15
14	25	9	1	1	2	SOUTH 16
23	52	0	0	0	2	SOUTH 17
325	577	173	4	0	7	ALBERT TOWN
22	84	8	0	0	0	SOUTH 22
24	17	14	1	0	2	SOUTH 30
0	48	18	0	0	1	SOUTH 31
41	9	10	1	0	3	SOUTH 32
56	44	6	0	0	0	SOUTH 33
3	100	30	0	0	0	SOUTH 34
51	42	9	1	0	0	SOUTH 35
24	30	5	0	0	0	SOUTH 36
16	52	7	0	0	0	SOUTH 37
7	36	2	0	0	0	SOUTH 38
56	69	10	0	0	1	SOUTH 39
25	46	54	1	0	0	SOUTH 60
139	394	261	12	1	10	WAIT-A-BIT
13	23	25	2	0	1	SOUTH 43
39	51	2	0	0	1	SOUTH 44
51	47	44	1	0	3	SOUTH 45
2	49	49	0	0	0	SOUTH 54
3	110	57	2	0	0	SOUTH 55
1	113	15	1	0	2	SOUTH 56
30	1	69	6	1	3	SOUTH 57
4	17	0	0	106	14	WAKEFIELD
3	0	0	0	31	5	NORTH 79
1	1	0	0	20	1	NORTH 80
0	0	0	0	1	1	NORTH 84
0	0	0	0	5	1	NORTH 85
0	0	0	0	18	0	NORTH 86
0	0	0	0	26	2	NORTH 87
0	0	0	0	5	0	NORTH 88
0	16	0	0	0	4	NORTH 89
11	60	0	42	8	9	JACKSON TOWN
0	24	0	0	5	1	NORTH 59
2	8	0	0	0	0	NORTH 60
0	9	0	27	2	5	NORTH 61
0	11	0	14	0	2	NORTH 62
9	8	0	1	1	1	SOUTH 6

Table 2.1

**NUMBER OF HOUSEHOLDS BY SOURCE OF WATER FOR DOMESTIC USE
BY PARISH, SPECIAL AREA AND ENUMERATION DISTRICT
TRELAWNY**

Parish, Special Area and Enumeration District	Total Households	Source of Water			
		Public Source			
		Piped into Dwelling	Piped into Yard	Standpipe	Catchment
RIO BUENO	399	67	84	73	43
NORTH 51	57	13	0	0	18
NORTH 52	50	9	0	1	0
NORTH 53	221	45	37	55	24
NORTH 54	71	0	47	17	1
RURAL	14929	4851	1659	2288	320
NORTH 1	348	279	43	0	0
NORTH 2	101	73	20	8	0
NORTH 3	225	135	33	1	45
NORTH 4	189	88	55	25	0
NORTH 5	129	75	30	0	0
NORTH 6	78	58	18	0	0
NORTH 7	205	152	33	13	0
NORTH 8	252	188	30	3	0
NORTH 9	266	204	32	0	0
NORTH 28	291	150	110	0	0
NORTH 29	131	128	2	0	0
NORTH 30	135	51	30	35	2
NORTH 31	165	96	29	32	0
NORTH 32	112	98	8	2	1
NORTH 35	73	27	6	0	0
NORTH 36	189	153	5	18	0
NORTH 40	265	180	2	65	1
NORTH 41	22	10	7	1	1
NORTH 42	303	174	32	59	0
NORTH 48	111	51	2	1	15
NORTH 49	107	40	10	44	0
NORTH 50	96	31	30	15	2
NORTH 55	71	21	9	38	0
NORTH 56	31	20	9	2	0
NORTH 57	68	36	13	5	0
NORTH 58	54	10	14	22	0
NORTH 63	221	76	6	1	1
NORTH 64	141	71	32	28	0
NORTH 65	65	40	2	8	0
NORTH 66	127	90	2	2	1
NORTH 67	82	35	5	40	1
NORTH 68	130	29	2	15	43
NORTH 69	69	12	3	6	0
NORTH 72	66	36	14	5	1
NORTH 73	213	40	89	65	0
NORTH 74	158	73	22	24	0
NORTH 75	172	158	10	2	0
NORTH 76	206	119	66	15	1
NORTH 77	121	40	30	28	0
NORTH 78	63	13	42	1	0

Table 2.1

**NUMBER OF HOUSEHOLDS BY SOURCE OF WATER FOR DOMESTIC USE
BY PARISH, SPECIAL AREA AND ENUMERATION DISTRICT
TRELAWNY**

for Domestic Use						Parish, Special Area and Enumeration District
Private Source		Spring or River	Trucked Water/Water Truck	Other	Not Reported	
Piped into Dwelling	Catchment					
39	6	1	48	36	2	RIO BUENO
26	0	0	0	0	0	NORTH 51
8	1	1	2	27	1	NORTH 52
3	2	0	46	9	0	NORTH 53
2	3	0	0	0	1	NORTH 54
1104	2669	1268	322	285	163	RURAL
7	15	0	1	0	3	NORTH 1
0	0	0	0	0	0	NORTH 2
0	1	0	2	5	3	NORTH 3
5	2	0	9	2	3	NORTH 4
1	0	0	0	22	1	NORTH 5
0	1	0	0	1	0	NORTH 6
0	0	0	6	1	0	NORTH 7
13	0	0	5	13	0	NORTH 8
0	2	0	2	17	9	NORTH 9
5	0	15	1	1	9	NORTH 28
1	0	0	0	0	0	NORTH 29
0	14	0	1	1	1	NORTH 30
0	6	0	0	2	0	NORTH 31
0	1	0	0	0	2	NORTH 32
17	5	5	9	4	0	NORTH 35
0	0	0	0	10	3	NORTH 36
6	8	0	3	0	0	NORTH 40
0	0	0	0	2	1	NORTH 41
1	9	0	0	27	1	NORTH 42
32	8	0	0	0	2	NORTH 48
1	8	0	3	0	1	NORTH 49
6	1	0	7	2	2	NORTH 50
0	1	0	0	1	1	NORTH 55
0	0	0	0	0	0	NORTH 56
0	14	0	0	0	0	NORTH 57
6	0	0	0	2	0	NORTH 58
0	1	2	134	0	0	NORTH 63
1	1	0	6	0	2	NORTH 64
5	5	0	3	1	1	NORTH 65
1	23	0	5	0	3	NORTH 66
0	1	0	0	0	0	NORTH 67
5	27	0	3	6	0	NORTH 68
2	42	0	3	1	0	NORTH 69
2	0	1	1	1	5	NORTH 72
0	0	0	9	0	10	NORTH 73
0	0	0	36	3	0	NORTH 74
0	0	0	0	0	2	NORTH 75
2	0	1	0	2	0	NORTH 76
0	5	0	1	16	1	NORTH 77
0	0	0	0	7	0	NORTH 78

Table 2.1

**NUMBER OF HOUSEHOLDS BY SOURCE OF WATER FOR DOMESTIC USE
BY PARISH, SPECIAL AREA AND ENUMERATION DISTRICT
TRELAWNY**

Parish, Special Area and Enumeration District	Total Households	Source of Water			
		Public Source			
		Piped into Dwelling	Piped into Yard	Standpipe	Catchment
NORTH 81	153	70	29	43	0
NORTH 82	131	65	0	55	1
NORTH 83	219	100	71	22	0
NORTH 90	113	52	27	33	0
NORTH 91	125	54	48	3	1
NORTH 92	86	37	22	20	0
NORTH 93	68	0	0	0	2
NORTH 94	166	1	0	8	10
NORTH 95	110	47	2	3	1
NORTH 96	202	114	33	54	0
NORTH 97	91	30	17	36	0
NORTH 98	135	36	63	31	0
NORTH 99	131	10	24	63	1
NORTH 109	164	86	36	20	0
NORTH 110	231	62	20	114	2
NORTH 111	204	68	16	101	0
NORTH 112	126	119	0	5	0
NORTH 113	138	3	0	69	23
NORTH 114	103	7	0	50	0
NORTH 115	55	15	2	18	0
NORTH 116	71	33	20	8	0
NORTH 117	133	40	54	36	0
NORTH 118	199	75	45	44	0
NORTH 119	240	96	62	48	1
NORTH 120	103	27	10	59	2
SOUTH 1	48	0	0	5	6
SOUTH 2	8	0	0	0	1
SOUTH 3	81	0	0	2	0
SOUTH 4	115	0	5	17	0
SOUTH 5	125	2	0	48	8
SOUTH 7	96	36	13	24	1
SOUTH 8	131	29	54	10	0
SOUTH 9	95	42	10	16	1
SOUTH 10	78	31	8	20	0
SOUTH 11	99	0	0	1	1
SOUTH 12	78	0	0	20	22
SOUTH 13	95	2	2	15	2
SOUTH 18	154	5	0	84	0
SOUTH 19	55	0	0	8	0
SOUTH 20	52	0	0	2	29
SOUTH 21	154	0	0	15	9
SOUTH 23	174	29	8	43	0
SOUTH 24	84	7	7	10	1
SOUTH 25	166	13	3	43	0
SOUTH 26	71	0	0	0	0
SOUTH 27	121	0	0	2	7
SOUTH 28	89	0	0	0	0

Table 2.1

**NUMBER OF HOUSEHOLDS BY SOURCE OF WATER FOR DOMESTIC USE
BY PARISH, SPECIAL AREA AND ENUMERATION DISTRICT
TRELAWNY**

for Domestic Use						Parish, Special Area and Enumeration District
Private Source		Spring or River	Trucked Water/Water Truck	Other	Not Reported	
Piped into Dwelling	Catchment					
1	0	1	0	9	0	NORTH 81
2	7	0	0	0	1	NORTH 82
1	0	0	0	24	1	NORTH 83
0	0	0	0	1	0	NORTH 90
0	3	5	0	6	5	NORTH 91
0	0	2	0	1	4	NORTH 92
5	42	13	6	0	0	NORTH 93
0	100	5	42	0	0	NORTH 94
5	50	0	0	1	1	NORTH 95
0	0	0	0	0	1	NORTH 96
5	3	0	0	0	0	NORTH 97
0	1	0	0	0	4	NORTH 98
31	1	0	0	0	1	NORTH 99
0	1	0	0	21	0	NORTH 109
6	20	0	3	3	1	NORTH 110
10	3	0	0	1	5	NORTH 111
0	2	0	0	0	0	NORTH 112
2	33	0	0	7	1	NORTH 113
2	17	14	0	13	0	NORTH 114
0	0	10	0	9	1	NORTH 115
0	5	5	0	0	0	NORTH 116
0	0	1	0	0	2	NORTH 117
2	23	8	0	0	2	NORTH 118
1	0	1	0	28	3	NORTH 119
1	0	3	0	0	1	NORTH 120
5	32	0	0	0	0	SOUTH 1
0	3	3	0	0	1	SOUTH 2
2	16	60	0	0	1	SOUTH 3
7	55	31	0	0	0	SOUTH 4
2	62	0	1	0	2	SOUTH 5
1	20	0	0	1	0	SOUTH 7
0	37	0	0	1	0	SOUTH 8
1	22	0	0	2	1	SOUTH 9
3	13	0	0	0	3	SOUTH 10
13	84	0	0	0	0	SOUTH 11
8	26	2	0	0	0	SOUTH 12
13	56	3	0	0	2	SOUTH 13
6	53	6	0	0	0	SOUTH 18
7	40	0	0	0	0	SOUTH 19
10	10	0	0	0	1	SOUTH 20
53	43	21	3	2	8	SOUTH 21
36	36	18	0	2	2	SOUTH 23
21	16	21	1	0	0	SOUTH 24
6	36	63	0	1	1	SOUTH 25
23	30	15	3	0	0	SOUTH 26
32	66	12	0	0	2	SOUTH 27
16	62	8	0	0	3	SOUTH 28

Table 2.1

**NUMBER OF HOUSEHOLDS BY SOURCE OF WATER FOR DOMESTIC USE
BY PARISH, SPECIAL AREA AND ENUMERATION DISTRICT
TRELAWNY**

Parish, Special Area and Enumeration District	Total Households	Source of Water			
		Public Source			
		Piped into Dwelling	Piped into Yard	Standpipe	Catchment
SOUTH 29	219	0	0	1	32
SOUTH 40	175	5	0	23	9
SOUTH 41	149	0	0	28	0
SOUTH 42	71	0	0	33	0
SOUTH 46	123	0	0	1	0
SOUTH 47	76	0	0	0	1
SOUTH 48	84	1	0	0	0
SOUTH 49	136	0	0	5	0
SOUTH 50	121	0	0	7	0
SOUTH 51	93	0	0	0	3
SOUTH 52	178	1	0	0	6
SOUTH 53	142	0	1	23	1
SOUTH 58	214	0	0	3	0
SOUTH 59	47	0	0	1	2
SOUTH 61	138	0	0	6	0
SOUTH 62	80	0	0	9	5
SOUTH 63	189	0	0	15	1
SOUTH 64	152	0	0	1	2
SOUTH 65	112	0	0	1	0
SOUTH 66	128	0	1	0	2
SOUTH 67	101	0	0	0	0
SOUTH 68	123	0	2	7	0
SOUTH 69	51	5	0	1	0
SOUTH 70	173	30	6	47	8
SOUTH 71	85	0	0	21	0
SOUTH 72	125	5	0	66	1
SOUTH 73	96	0	1	14	0
SOUTH 74	31	1	0	18	0

Table 2.1

**NUMBER OF HOUSEHOLDS BY SOURCE OF WATER FOR DOMESTIC USE
BY PARISH, SPECIAL AREA AND ENUMERATION DISTRICT
TRELAWNY**

for Domestic Use						Parish, Special Area and Enumeration District
Private Source		Spring or River	Trucked Water/Water Truck	Other	Not Reported	
Piped into Dwelling	Catchment					
1	150	35	0	0	0	SOUTH 29
2	63	66	6	0	1	SOUTH 40
42	29	47	3	0	0	SOUTH 41
1	17	20	0	0	0	SOUTH 42
47	53	21	1	0	0	SOUTH 46
20	18	37	0	0	0	SOUTH 47
45	9	29	0	0	0	SOUTH 48
43	37	51	0	0	0	SOUTH 49
17	82	14	0	0	1	SOUTH 50
10	45	35	0	0	0	SOUTH 51
53	16	89	2	0	11	SOUTH 52
42	39	35	0	0	1	SOUTH 53
68	68	75	0	0	0	SOUTH 58
10	3	30	0	0	1	SOUTH 59
33	81	15	1	0	2	SOUTH 61
21	40	3	0	0	2	SOUTH 62
65	55	48	0	1	4	SOUTH 63
35	105	8	0	0	1	SOUTH 64
28	82	1	0	0	0	SOUTH 65
15	39	70	0	0	1	SOUTH 66
5	89	7	0	0	0	SOUTH 67
3	95	15	0	0	1	SOUTH 68
8	3	33	0	0	1	SOUTH 69
7	40	30	0	1	4	SOUTH 70
0	20	44	0	0	0	SOUTH 71
6	27	18	0	0	2	SOUTH 72
16	31	32	0	0	2	SOUTH 73
3	3	5	0	0	1	SOUTH 74

Table 2.1

**NUMBER OF HOUSEHOLDS BY SOURCE OF WATER FOR DOMESTIC USE
BY PARISH, SPECIAL AREA AND ENUMERATION DISTRICT
ST JAMES**

Parish, Special Area and Enumeration District	Total Households	Source of Water			
		Public Source			
		Piped into Dwelling	Piped into Yard	Standpipe	Catchment
ST JAMES	60332	36750	7779	3234	408
MONTEGO BAY	32953	26051	4161	386	69
NORTH WEST 1	69	69	0	0	0
NORTH WEST 2	215	178	29	1	0
NORTH WEST 3	128	126	0	0	0
NORTH WEST 4	168	157	0	1	0
NORTH WEST 5	98	83	6	0	0
NORTH WEST 6	137	125	1	0	0
NORTH WEST 7	108	107	0	0	0
NORTH WEST 8	114	111	2	1	0
NORTH WEST 9	164	161	0	0	0
NORTH WEST 10	119	119	0	0	0
NORTH WEST 11	118	42	48	4	0
NORTH WEST 12	188	95	90	2	0
NORTH WEST 13	147	122	17	1	1
NORTH WEST 14	260	218	42	0	0
NORTH WEST 15	178	127	38	4	0
NORTH WEST 16	243	197	39	1	0
NORTH WEST 17	111	83	25	0	0
NORTH WEST 18	63	59	2	0	0
NORTH WEST 19	115	107	6	0	1
NORTH WEST 20	96	71	24	0	0
NORTH WEST 21	137	114	17	0	0
NORTH WEST 22	92	86	5	0	0
NORTH WEST 23	144	76	61	0	0
NORTH WEST 24	166	88	39	2	0
NORTH WEST 25	96	74	22	0	0
NORTH WEST 26	194	77	111	0	0
NORTH WEST 27	216	118	63	13	17
NORTH WEST 28	75	17	7	2	0
NORTH WEST 29	166	138	12	0	0
NORTH WEST 30	102	93	4	1	1
NORTH WEST 31	156	131	20	0	1
NORTH WEST 32	57	40	6	0	2
NORTH WEST 33	161	30	11	1	1
NORTH WEST 34	105	38	11	4	2
NORTH WEST 35	244	93	26	8	2
NORTH WEST 36	76	0	0	1	0
NORTH WEST 37	112	33	0	0	0
NORTH WEST 38	87	81	4	0	0
NORTH WEST 39	294	285	1	0	0
NORTH WEST 40	209	181	25	2	0
NORTH WEST 41	122	122	0	0	0
NORTH WEST 42	81	64	14	1	0
NORTH WEST 43	289	32	6	2	0

Table 2.1

**NUMBER OF HOUSEHOLDS BY SOURCE OF WATER FOR DOMESTIC USE
BY PARISH, SPECIAL AREA AND ENUMERATION DISTRICT
ST JAMES**

for Domestic Use						Parish, Special Area and Enumeration District
Private Source		Spring or River	Trucked Water/Water Truck	Other	Not Reported	
Piped into Dwelling	Catchment					
3044	2604	3628	1113	1027	745	ST JAMES
1126	222	33	128	390	387	MONTEGO BAY
0	0	0	0	0	0	NORTH WEST 1
0	7	0	0	0	0	NORTH WEST 2
1	1	0	0	0	0	NORTH WEST 3
1	0	0	1	1	7	NORTH WEST 4
0	0	0	0	0	9	NORTH WEST 5
1	4	0	0	2	4	NORTH WEST 6
0	0	0	0	0	1	NORTH WEST 7
0	0	0	0	0	0	NORTH WEST 8
0	0	0	0	0	3	NORTH WEST 9
0	0	0	0	0	0	NORTH WEST 10
10	10	0	0	4	0	NORTH WEST 11
0	0	0	0	0	1	NORTH WEST 12
2	0	0	0	1	3	NORTH WEST 13
0	0	0	0	0	0	NORTH WEST 14
7	0	0	0	2	0	NORTH WEST 15
0	2	0	0	2	2	NORTH WEST 16
0	0	0	0	2	1	NORTH WEST 17
0	1	0	0	0	1	NORTH WEST 18
0	0	0	0	0	1	NORTH WEST 19
0	0	0	0	1	0	NORTH WEST 20
0	0	0	1	5	0	NORTH WEST 21
0	1	0	0	0	0	NORTH WEST 22
0	0	0	1	5	1	NORTH WEST 23
24	8	0	0	5	0	NORTH WEST 24
0	0	0	0	0	0	NORTH WEST 25
0	0	0	1	5	0	NORTH WEST 26
5	0	0	0	0	0	NORTH WEST 27
1	4	0	18	26	0	NORTH WEST 28
7	0	0	2	7	0	NORTH WEST 29
0	1	0	0	1	1	NORTH WEST 30
0	1	0	0	0	3	NORTH WEST 31
6	1	0	1	0	1	NORTH WEST 32
90	11	0	8	8	1	NORTH WEST 33
17	15	0	5	11	2	NORTH WEST 34
49	2	0	56	0	8	NORTH WEST 35
51	20	0	1	0	3	NORTH WEST 36
55	23	0	0	0	1	NORTH WEST 37
2	0	0	0	0	0	NORTH WEST 38
6	0	0	0	0	2	NORTH WEST 39
0	0	0	0	0	1	NORTH WEST 40
0	0	0	0	0	0	NORTH WEST 41
1	0	0	0	0	1	NORTH WEST 42
249	0	0	0	0	0	NORTH WEST 43

Table 2.1

**NUMBER OF HOUSEHOLDS BY SOURCE OF WATER FOR DOMESTIC USE
BY PARISH, SPECIAL AREA AND ENUMERATION DISTRICT
ST JAMES**

Parish, Special Area and Enumeration District	Total Households	Source of Water			
		Public Source			
		Piped into Dwelling	Piped into Yard	Standpipe	Catchment
NORTH WEST 44	202	165	36	0	0
NORTH WEST 45	142	114	23	0	0
NORTH WEST 46	190	80	44	0	0
NORTH WEST 47	67	29	8	0	0
NORTH WEST 48	146	107	34	0	0
NORTH WEST 49	107	59	27	0	0
NORTH WEST 50	65	49	13	1	0
NORTH WEST 51	119	112	6	0	0
NORTH WEST 52	120	1	108	0	0
NORTH WEST 53	163	158	0	0	0
NORTH WEST 54	156	156	0	0	0
NORTH WEST 55	67	34	8	0	0
NORTH WEST 56	226	161	36	1	0
NORTH WEST 57	228	200	18	0	0
NORTH WEST 58	196	166	30	0	0
NORTH WEST 59	266	174	62	10	6
NORTH WEST 60	63	0	0	0	0
NORTH WEST 61	101	11	0	0	0
NORTH WEST 62	69	68	0	0	0
NORTH WEST 63	63	63	0	0	0
NORTH WEST 64	81	73	8	0	0
NORTH WEST 65	125	113	10	0	0
NORTH WEST 66	71	67	4	0	0
NORTH WEST 67	176	165	0	0	0
NORTH WEST 68	316	313	2	0	0
NORTH WEST 69	122	121	0	0	0
NORTH WEST 70	138	137	0	0	0
NORTH WEST 71	212	168	26	0	0
NORTH WEST 72	147	141	6	0	0
NORTH WEST 73	45	45	0	0	0
NORTH WEST 74	77	76	0	0	0
NORTH WEST 75	228	174	50	1	0
NORTH WEST 76	113	98	14	0	0
NORTH WEST 77	57	57	0	0	0
NORTH WEST 78	83	82	0	0	0
NORTH WEST 79	37	37	0	0	0
NORTH WEST 80	106	102	2	0	0
EAST CENTRAL 1	45	23	21	0	0
EAST CENTRAL 59	147	87	34	0	1
EAST CENTRAL 60	140	100	17	0	0
EAST CENTRAL 61	214	139	23	31	1
EAST CENTRAL 62	181	128	44	0	1
EAST CENTRAL 63	36	33	0	0	0
EAST CENTRAL 64	128	93	11	1	0
WEST CENTRAL 1	193	108	83	0	0
WEST CENTRAL 2	188	182	0	0	0
WEST CENTRAL 3	227	225	0	0	0

Table 2.1

**NUMBER OF HOUSEHOLDS BY SOURCE OF WATER FOR DOMESTIC USE
BY PARISH, SPECIAL AREA AND ENUMERATION DISTRICT
ST JAMES**

for Domestic Use							Parish, Special Area and Enumeration District
Private Source		Spring or River	Trucked Water/Water Truck	Other	Not Reported		
Piped into Dwelling	Catchment						
0	0	0	0	0	1	NORTH WEST 44	
0	0	0	0	5	0	NORTH WEST 45	
0	0	0	1	63	2	NORTH WEST 46	
26	1	0	0	1	2	NORTH WEST 47	
2	0	0	0	1	2	NORTH WEST 48	
18	1	0	0	1	1	NORTH WEST 49	
0	0	0	0	1	1	NORTH WEST 50	
0	0	0	0	0	1	NORTH WEST 51	
0	0	0	0	7	4	NORTH WEST 52	
0	0	0	0	0	5	NORTH WEST 53	
0	0	0	0	0	0	NORTH WEST 54	
23	0	0	0	0	2	NORTH WEST 55	
0	0	0	11	17	0	NORTH WEST 56	
0	0	0	2	8	0	NORTH WEST 57	
0	0	0	0	0	0	NORTH WEST 58	
5	1	0	1	2	5	NORTH WEST 59	
61	0	0	0	2	0	NORTH WEST 60	
74	0	0	0	2	14	NORTH WEST 61	
0	1	0	0	0	0	NORTH WEST 62	
0	0	0	0	0	0	NORTH WEST 63	
0	0	0	0	0	0	NORTH WEST 64	
0	0	0	0	2	0	NORTH WEST 65	
0	0	0	0	0	0	NORTH WEST 66	
10	0	0	0	0	1	NORTH WEST 67	
0	0	0	0	0	1	NORTH WEST 68	
0	0	0	0	1	0	NORTH WEST 69	
0	0	0	0	0	1	NORTH WEST 70	
10	8	0	0	0	0	NORTH WEST 71	
0	0	0	0	0	0	NORTH WEST 72	
0	0	0	0	0	0	NORTH WEST 73	
0	0	0	0	0	1	NORTH WEST 74	
0	1	0	0	1	1	NORTH WEST 75	
0	0	0	0	1	0	NORTH WEST 76	
0	0	0	0	0	0	NORTH WEST 77	
1	0	0	0	0	0	NORTH WEST 78	
0	0	0	0	0	0	NORTH WEST 79	
0	0	0	0	1	1	NORTH WEST 80	
0	0	1	0	0	0	EAST CENTRAL 1	
0	0	10	1	11	3	EAST CENTRAL 59	
0	1	0	6	15	1	EAST CENTRAL 60	
0	1	1	6	12	0	EAST CENTRAL 61	
1	4	0	0	1	2	EAST CENTRAL 62	
1	1	0	0	0	1	EAST CENTRAL 63	
0	2	8	1	11	1	EAST CENTRAL 64	
0	0	0	0	0	2	WEST CENTRAL 1	
0	0	0	0	0	6	WEST CENTRAL 2	
0	0	0	0	0	2	WEST CENTRAL 3	

Table 2.1

**NUMBER OF HOUSEHOLDS BY SOURCE OF WATER FOR DOMESTIC USE
BY PARISH, SPECIAL AREA AND ENUMERATION DISTRICT
ST JAMES**

Parish, Special Area and Enumeration District	Total Households	Source of Water			
		Public Source			
		Piped into Dwelling	Piped into Yard	Standpipe	Catchment
WEST CENTRAL 4	188	187	0	0	0
WEST CENTRAL 5	144	138	0	0	0
WEST CENTRAL 6	174	169	0	0	0
WEST CENTRAL 7	176	174	0	0	0
WEST CENTRAL 8	136	136	0	0	0
WEST CENTRAL 9	144	143	0	0	1
WEST CENTRAL 10	88	87	0	0	0
WEST CENTRAL 11	109	92	1	1	13
WEST CENTRAL 12	33	33	0	0	0
WEST CENTRAL 13	127	127	0	0	0
WEST CENTRAL 14	98	93	4	0	0
WEST CENTRAL 15	45	33	11	0	0
WEST CENTRAL 16	225	142	82	0	0
WEST CENTRAL 17	59	38	18	0	0
WEST CENTRAL 18	176	152	20	0	0
WEST CENTRAL 19	180	170	10	0	0
WEST CENTRAL 20	81	68	4	8	0
WEST CENTRAL 21	166	158	0	0	0
WEST CENTRAL 22	118	92	25	0	0
WEST CENTRAL 23	122	90	31	0	0
WEST CENTRAL 24	201	183	11	0	0
WEST CENTRAL 25	163	161	0	0	0
WEST CENTRAL 26	33	33	0	0	0
WEST CENTRAL 27	197	190	0	0	0
WEST CENTRAL 28	166	155	7	4	0
WEST CENTRAL 29	181	157	18	0	0
WEST CENTRAL 30	46	40	4	1	0
WEST CENTRAL 31	165	125	11	0	0
WEST CENTRAL 32	182	121	51	2	1
WEST CENTRAL 33	269	207	42	0	1
WEST CENTRAL 34	132	101	24	0	1
WEST CENTRAL 35	151	113	18	0	0
WEST CENTRAL 42	150	96	38	7	0
WEST CENTRAL 43	250	169	58	1	0
WEST CENTRAL 44	207	191	15	0	0
WEST CENTRAL 45	155	132	17	0	0
WEST CENTRAL 46	120	100	18	0	0
WEST CENTRAL 47	124	99	18	1	0
WEST CENTRAL 48	55	43	12	0	0
WEST CENTRAL 49	133	71	55	1	1
WEST CENTRAL 50	126	82	42	0	0
WEST CENTRAL 51	99	56	40	0	0
WEST CENTRAL 52	118	69	43	1	0
WEST CENTRAL 53	107	98	9	0	0
WEST CENTRAL 54	58	39	17	0	0
WEST CENTRAL 55	117	88	21	0	0
WEST CENTRAL 56	182	178	0	0	0

Table 2.1

**NUMBER OF HOUSEHOLDS BY SOURCE OF WATER FOR DOMESTIC USE
BY PARISH, SPECIAL AREA AND ENUMERATION DISTRICT
ST JAMES**

for Domestic Use							Parish, Special Area and Enumeration District
Private Source		Spring or River	Trucked Water/Water Truck	Other	Not Reported		
Piped into Dwelling	Catchment						
0	0	0	0	0	1	WEST CENTRAL 4	
0	0	0	0	0	6	WEST CENTRAL 5	
0	0	0	0	0	5	WEST CENTRAL 6	
0	0	0	0	0	2	WEST CENTRAL 7	
0	0	0	0	0	0	WEST CENTRAL 8	
0	0	0	0	0	0	WEST CENTRAL 9	
0	0	0	0	1	0	WEST CENTRAL 10	
1	1	0	0	0	0	WEST CENTRAL 11	
0	0	0	0	0	0	WEST CENTRAL 12	
0	0	0	0	0	0	WEST CENTRAL 13	
0	0	0	0	1	0	WEST CENTRAL 14	
0	0	0	0	1	0	WEST CENTRAL 15	
0	0	0	0	0	1	WEST CENTRAL 16	
1	0	0	0	0	2	WEST CENTRAL 17	
0	0	0	0	4	0	WEST CENTRAL 18	
0	0	0	0	0	0	WEST CENTRAL 19	
0	0	0	0	0	1	WEST CENTRAL 20	
0	0	0	0	0	8	WEST CENTRAL 21	
0	0	0	0	0	1	WEST CENTRAL 22	
0	0	0	0	0	1	WEST CENTRAL 23	
0	0	0	0	0	7	WEST CENTRAL 24	
0	0	0	0	0	2	WEST CENTRAL 25	
0	0	0	0	0	0	WEST CENTRAL 26	
0	0	0	0	0	7	WEST CENTRAL 27	
0	0	0	0	0	0	WEST CENTRAL 28	
0	0	0	0	0	6	WEST CENTRAL 29	
0	0	0	0	0	1	WEST CENTRAL 30	
11	7	1	0	8	2	WEST CENTRAL 31	
1	1	0	0	2	3	WEST CENTRAL 32	
4	8	1	0	4	2	WEST CENTRAL 33	
4	2	0	0	0	0	WEST CENTRAL 34	
6	13	0	0	0	1	WEST CENTRAL 35	
0	6	0	0	0	3	WEST CENTRAL 42	
4	10	0	0	0	8	WEST CENTRAL 43	
0	0	0	0	0	1	WEST CENTRAL 44	
1	0	0	0	1	4	WEST CENTRAL 45	
0	0	0	0	0	2	WEST CENTRAL 46	
1	0	0	0	5	0	WEST CENTRAL 47	
0	0	0	0	0	0	WEST CENTRAL 48	
2	0	0	0	0	3	WEST CENTRAL 49	
0	0	0	0	1	1	WEST CENTRAL 50	
0	0	0	0	2	1	WEST CENTRAL 51	
2	1	0	0	1	1	WEST CENTRAL 52	
0	0	0	0	0	0	WEST CENTRAL 53	
0	0	0	0	0	2	WEST CENTRAL 54	
2	0	2	0	1	3	WEST CENTRAL 55	
0	0	0	0	0	4	WEST CENTRAL 56	

Table 2.1

**NUMBER OF HOUSEHOLDS BY SOURCE OF WATER FOR DOMESTIC USE
BY PARISH, SPECIAL AREA AND ENUMERATION DISTRICT
ST JAMES**

Parish, Special Area and Enumeration District	Total Households	Source of Water			
		Public Source			
		Piped into Dwelling	Piped into Yard	Standpipe	Catchment
WEST CENTRAL 57	109	107	0	0	0
WEST CENTRAL 58	149	149	0	0	0
WEST CENTRAL 59	98	93	1	0	0
WEST CENTRAL 60	119	119	0	0	0
WEST CENTRAL 61	102	102	0	0	0
WEST CENTRAL 62	227	224	0	0	0
WEST CENTRAL 63	98	96	0	0	0
WEST CENTRAL 64	93	87	0	0	0
WEST CENTRAL 65	106	106	0	0	0
WEST CENTRAL 66	92	89	0	0	0
WEST CENTRAL 67	127	106	5	0	0
WEST CENTRAL 70	144	127	14	0	0
WEST CENTRAL 71	118	94	14	1	0
WEST CENTRAL 73	117	93	17	0	0
WEST CENTRAL 74	183	146	10	7	1
CENTRAL 1	111	95	12	0	1
CENTRAL 2	189	155	30	0	0
CENTRAL 3	294	260	33	0	0
CENTRAL 4	282	196	81	0	0
CENTRAL 5	225	174	42	5	0
CENTRAL 6	227	177	14	7	1
CENTRAL 7	33	33	0	0	0
CENTRAL 8	119	59	50	4	0
CENTRAL 9	309	308	0	0	0
CENTRAL 10	321	320	0	0	0
CENTRAL 11	237	237	0	0	0
CENTRAL 12	197	196	0	0	0
CENTRAL 13	206	205	0	0	0
CENTRAL 14	169	169	0	0	0
CENTRAL 15	191	190	0	0	0
CENTRAL 16	221	188	27	4	0
CENTRAL 17	118	50	56	0	0
CENTRAL 18	243	103	134	0	0
CENTRAL 21	99	94	0	0	0
CENTRAL 22	62	62	0	0	0
CENTRAL 23	147	145	0	0	0
CENTRAL 24	271	214	40	0	0
CENTRAL 25	187	162	1	0	0
CENTRAL 26	375	357	0	0	0
CENTRAL 27	127	127	0	0	0
CENTRAL 28	245	216	21	0	0
CENTRAL 29	164	157	2	0	0
CENTRAL 30	272	224	37	1	0
CENTRAL 31	84	81	3	0	0
CENTRAL 32	136	64	7	0	0
CENTRAL 33	111	36	30	38	0
CENTRAL 34	234	65	26	105	0

Table 2.1

**NUMBER OF HOUSEHOLDS BY SOURCE OF WATER FOR DOMESTIC USE
BY PARISH, SPECIAL AREA AND ENUMERATION DISTRICT
ST JAMES**

for Domestic Use						Parish, Special Area and Enumeration District
Private Source		Spring or River	Trucked Water/Water Truck	Other	Not Reported	
Piped into Dwelling	Catchment					
0	1	0	0	0	1	WEST CENTRAL 57
0	0	0	0	0	0	WEST CENTRAL 58
0	0	1	0	0	3	WEST CENTRAL 59
0	0	0	0	0	0	WEST CENTRAL 60
0	0	0	0	0	0	WEST CENTRAL 61
0	0	0	0	0	3	WEST CENTRAL 62
0	0	0	0	0	2	WEST CENTRAL 63
0	0	0	0	0	6	WEST CENTRAL 64
0	0	0	0	0	0	WEST CENTRAL 65
0	0	0	0	0	3	WEST CENTRAL 66
6	0	0	0	10	0	WEST CENTRAL 67
0	0	0	0	0	3	WEST CENTRAL 70
0	0	0	0	5	4	WEST CENTRAL 71
1	0	0	0	2	4	WEST CENTRAL 73
1	13	1	0	0	4	WEST CENTRAL 74
0	1	0	0	0	2	CENTRAL 1
0	0	0	0	4	0	CENTRAL 2
0	0	0	0	0	1	CENTRAL 3
0	0	0	0	5	0	CENTRAL 4
0	0	0	0	0	4	CENTRAL 5
14	5	0	0	6	3	CENTRAL 6
0	0	0	0	0	0	CENTRAL 7
0	0	0	0	4	2	CENTRAL 8
0	0	0	0	0	1	CENTRAL 9
1	0	0	0	0	0	CENTRAL 10
0	0	0	0	0	0	CENTRAL 11
0	0	0	0	0	1	CENTRAL 12
0	0	0	0	0	1	CENTRAL 13
0	0	0	0	0	0	CENTRAL 14
0	0	0	0	0	1	CENTRAL 15
0	0	0	0	1	1	CENTRAL 16
6	1	0	0	2	3	CENTRAL 17
0	0	0	0	5	1	CENTRAL 18
0	0	0	1	2	2	CENTRAL 21
0	0	0	0	0	0	CENTRAL 22
0	0	0	2	0	0	CENTRAL 23
0	0	4	0	10	3	CENTRAL 24
11	0	0	0	0	13	CENTRAL 25
0	0	0	0	0	18	CENTRAL 26
0	0	0	0	0	0	CENTRAL 27
0	0	0	0	0	8	CENTRAL 28
0	0	0	0	0	5	CENTRAL 29
0	0	0	0	5	5	CENTRAL 30
0	0	0	0	0	0	CENTRAL 31
62	0	0	0	0	3	CENTRAL 32
6	0	0	0	1	0	CENTRAL 33
20	1	1	0	14	2	CENTRAL 34

Table 2.1

**NUMBER OF HOUSEHOLDS BY SOURCE OF WATER FOR DOMESTIC USE
BY PARISH, SPECIAL AREA AND ENUMERATION DISTRICT
ST JAMES**

Parish, Special Area and Enumeration District	Total Households	Source of Water			
		Public Source			
		Piped into Dwelling	Piped into Yard	Standpipe	Catchment
CENTRAL 35	71	0	0	0	0
CENTRAL 36	150	149	0	0	0
CENTRAL 37	163	94	58	0	0
CENTRAL 38	62	48	10	0	0
CENTRAL 39	165	120	43	0	0
CENTRAL 40	117	113	4	0	0
CENTRAL 41	89	71	17	0	0
CENTRAL 42	36	33	2	0	0
CENTRAL 43	100	67	33	0	0
CENTRAL 44	171	140	31	0	0
CENTRAL 45	216	172	43	0	0
CENTRAL 46	25	24	1	0	0
CENTRAL 47	157	112	42	0	0
CENTRAL 48	38	32	4	0	0
CENTRAL 49	159	127	31	0	0
CENTRAL 50	138	137	1	0	0
CENTRAL 51	210	191	12	0	0
CENTRAL 52	215	171	23	1	0
CENTRAL 53	149	111	36	0	0
CENTRAL 54	224	189	33	0	0
CENTRAL 55	191	190	0	0	0
CENTRAL 56	144	140	0	0	0
CENTRAL 57	111	111	0	0	0
CENTRAL 58	143	139	4	0	0
CENTRAL 59	329	321	6	0	0
CENTRAL 60	152	146	5	0	0
CENTRAL 61	126	120	5	0	0
CENTRAL 62	75	57	6	1	0
CENTRAL 63	92	59	31	0	0
CENTRAL 64	75	68	2	0	0
CENTRAL 65	133	111	18	2	0
CENTRAL 66	98	46	50	0	0
CENTRAL 67	100	96	2	0	0
CENTRAL 68	164	128	32	0	0
CENTRAL 69	99	84	10	0	0
CENTRAL 70	68	25	40	0	0
CENTRAL 71	52	23	14	15	0
CENTRAL 72	61	40	20	0	0
CENTRAL 73	115	65	43	0	0
CENTRAL 74	144	74	27	0	0
CENTRAL 75	103	14	61	27	0
CENTRAL 76	70	33	33	2	0
CENTRAL 77	84	23	54	5	0
CENTRAL 78	101	94	0	0	1
CENTRAL 79	34	11	13	10	0
CENTRAL 80	74	37	25	0	10
CENTRAL 81	25	14	8	0	0

Table 2.1

**NUMBER OF HOUSEHOLDS BY SOURCE OF WATER FOR DOMESTIC USE
BY PARISH, SPECIAL AREA AND ENUMERATION DISTRICT
ST JAMES**

for Domestic Use							Parish, Special Area and Enumeration District
Private Source		Spring or River	Trucked Water/Water Truck	Other	Not Reported		
Piped into Dwelling	Catchment						
71	0	0	0	0	0	CENTRAL 35	
0	0	0	0	0	1	CENTRAL 36	
2	7	0	0	0	2	CENTRAL 37	
0	2	0	0	0	2	CENTRAL 38	
0	0	0	0	0	2	CENTRAL 39	
0	0	0	0	0	0	CENTRAL 40	
0	0	0	0	1	0	CENTRAL 41	
0	0	0	0	0	1	CENTRAL 42	
0	0	0	0	0	0	CENTRAL 43	
0	0	0	0	0	0	CENTRAL 44	
0	0	0	0	0	1	CENTRAL 45	
0	0	0	0	0	0	CENTRAL 46	
0	0	0	0	3	0	CENTRAL 47	
0	0	0	0	2	0	CENTRAL 48	
0	0	0	0	0	1	CENTRAL 49	
0	0	0	0	0	0	CENTRAL 50	
0	0	0	0	6	1	CENTRAL 51	
8	6	1	0	2	3	CENTRAL 52	
0	0	1	0	0	1	CENTRAL 53	
0	0	0	0	1	1	CENTRAL 54	
0	0	0	0	0	1	CENTRAL 55	
1	0	0	0	0	3	CENTRAL 56	
0	0	0	0	0	0	CENTRAL 57	
0	0	0	0	0	0	CENTRAL 58	
0	0	0	0	1	1	CENTRAL 59	
0	0	0	0	0	1	CENTRAL 60	
0	0	0	0	1	0	CENTRAL 61	
7	0	0	1	1	2	CENTRAL 62	
1	0	0	0	0	1	CENTRAL 63	
0	0	0	0	0	5	CENTRAL 64	
0	0	0	0	0	2	CENTRAL 65	
0	0	0	0	0	2	CENTRAL 66	
0	0	0	0	0	2	CENTRAL 67	
0	0	0	0	0	4	CENTRAL 68	
0	0	0	0	1	4	CENTRAL 69	
1	0	0	0	0	2	CENTRAL 70	
0	0	0	0	0	0	CENTRAL 71	
0	0	0	0	0	1	CENTRAL 72	
1	2	0	0	1	3	CENTRAL 73	
42	0	0	0	1	0	CENTRAL 74	
0	0	0	0	0	1	CENTRAL 75	
0	0	0	0	0	2	CENTRAL 76	
1	0	0	0	0	1	CENTRAL 77	
5	0	0	0	0	1	CENTRAL 78	
0	0	0	0	0	0	CENTRAL 79	
1	0	0	0	0	1	CENTRAL 80	
0	0	0	0	2	1	CENTRAL 81	

Table 2.1

**NUMBER OF HOUSEHOLDS BY SOURCE OF WATER FOR DOMESTIC USE
BY PARISH, SPECIAL AREA AND ENUMERATION DISTRICT
ST JAMES**

Parish, Special Area and Enumeration District	Total Households	Source of Water			
		Public Source			
		Piped into Dwelling	Piped into Yard	Standpipe	Catchment
CENTRAL 82	162	43	84	27	0
CAMBRIDGE	1465	788	247	205	3
SOUTH 24	320	203	59	57	0
SOUTH 25	217	119	39	13	2
SOUTH 26	97	31	19	8	0
SOUTH 27	165	98	17	23	1
SOUTH 64	76	27	18	14	0
SOUTH 65	215	103	33	38	0
SOUTH 66	72	42	16	6	0
SOUTH 67	145	75	36	21	0
SOUTH 69	158	90	10	25	0
ANCHOVY	1414	633	138	115	35
SOUTH 3	292	156	83	7	1
SOUTH 4	177	81	21	53	2
SOUTH 5	210	134	21	11	4
SOUTH 6	149	140	7	0	0
SOUTH 7	97	84	0	2	2
SOUTH 8	158	10	4	25	23
SOUTH 15	225	27	1	2	2
WEST CENTRAL 75	106	1	1	15	1
MAROON TOWN	950	2	1	13	2
SOUTH 44	111	2	0	0	0
SOUTH 47	169	0	0	0	0
SOUTH 50	135	0	0	0	1
SOUTH 51	157	0	0	0	0
SOUTH 52	185	0	0	0	1
SOUTH 53	126	0	0	0	0
SOUTH 54	67	0	1	13	0
ADELPHI	746	479	48	150	2
EAST CENTRAL 41	287	256	1	27	1
EAST CENTRAL 42	266	182	32	28	0
EAST CENTRAL 54	89	30	7	47	1
EAST CENTRAL 55	104	11	8	48	0
JOHN'S HALL	964	171	220	188	5
EAST CENTRAL 68	329	56	142	18	0
EAST CENTRAL 83	74	1	4	1	0
EAST CENTRAL 85	207	42	19	56	1
EAST CENTRAL 86	189	20	26	58	0
EAST CENTRAL 87	165	52	29	55	4
RURAL	21840	8626	2964	2177	292
EAST CENTRAL 2	42	39	0	0	0

Table 2.1

**NUMBER OF HOUSEHOLDS BY SOURCE OF WATER FOR DOMESTIC USE
BY PARISH, SPECIAL AREA AND ENUMERATION DISTRICT
ST JAMES**

for Domestic Use						Parish, Special Area and Enumeration District
Private Source		Spring or River	Trucked Water/Water Truck	Other	Not Reported	
Piped into Dwelling	Catchment					
0	0	0	0	5	3	CENTRAL 82
29	103	62	0	13	15	CAMBRIDGE
0	0	0	0	0	1	SOUTH 24
11	18	0	0	7	8	SOUTH 25
2	0	36	0	0	1	SOUTH 26
2	21	1	0	0	2	SOUTH 27
4	12	0	0	0	1	SOUTH 64
4	36	0	0	1	0	SOUTH 65
0	6	0	0	1	1	SOUTH 66
0	6	2	0	4	1	SOUTH 67
6	4	23	0	0	0	SOUTH 69
84	255	34	63	22	35	ANCHOVY
4	23	0	0	8	10	SOUTH 3
4	8	0	7	0	1	SOUTH 4
1	0	7	14	13	5	SOUTH 5
0	1	0	0	0	1	SOUTH 6
0	5	1	0	0	3	SOUTH 7
69	7	0	11	0	9	SOUTH 8
5	159	21	4	0	4	SOUTH 15
1	52	5	27	1	2	WEST CENTRAL 75
83	239	516	88	0	6	MAROON TOWN
4	6	81	15	0	3	SOUTH 44
43	79	43	4	0	0	SOUTH 47
8	93	29	2	0	2	SOUTH 50
5	49	77	26	0	0	SOUTH 51
0	2	157	24	0	1	SOUTH 52
19	4	103	0	0	0	SOUTH 53
4	6	26	17	0	0	SOUTH 54
8	8	0	0	42	9	ADELPHI
0	1	0	0	0	1	EAST CENTRAL 41
7	2	0	0	14	1	EAST CENTRAL 42
1	0	0	0	1	2	EAST CENTRAL 54
0	5	0	0	27	5	EAST CENTRAL 55
51	17	209	33	57	13	JOHN'S HALL
17	0	5	27	57	7	EAST CENTRAL 68
0	0	68	0	0	0	EAST CENTRAL 83
25	5	49	6	0	4	EAST CENTRAL 85
2	12	69	0	0	2	EAST CENTRAL 86
7	0	18	0	0	0	EAST CENTRAL 87
1663	1760	2774	801	503	280	RURAL
0	0	0	0	0	3	EAST CENTRAL 2

Table 2.1

**NUMBER OF HOUSEHOLDS BY SOURCE OF WATER FOR DOMESTIC USE
BY PARISH, SPECIAL AREA AND ENUMERATION DISTRICT
ST JAMES**

Parish, Special Area and Enumeration District	Total Households	Source of Water			
		Public Source			
		Piped into Dwelling	Piped into Yard	Standpipe	Catchment
EAST CENTRAL 3	183	102	42	1	1
EAST CENTRAL 4	226	97	87	14	5
EAST CENTRAL 5	333	219	61	17	0
EAST CENTRAL 6	185	30	19	11	0
EAST CENTRAL 7	82	71	4	4	0
EAST CENTRAL 8	122	122	0	0	0
EAST CENTRAL 9	101	101	0	0	0
EAST CENTRAL 10	69	69	0	0	0
EAST CENTRAL 11	39	39	0	0	0
EAST CENTRAL 12	89	89	0	0	0
EAST CENTRAL 13	86	86	0	0	0
EAST CENTRAL 14	70	70	0	0	0
EAST CENTRAL 15	50	48	0	0	0
EAST CENTRAL 16	82	75	7	0	0
EAST CENTRAL 17	133	132	0	0	0
EAST CENTRAL 18	196	193	2	1	0
EAST CENTRAL 19	310	197	2	0	2
EAST CENTRAL 20	40	0	0	0	0
EAST CENTRAL 21	396	272	65	0	2
EAST CENTRAL 22	164	132	13	0	0
EAST CENTRAL 23	207	169	18	0	0
EAST CENTRAL 24	220	151	19	1	5
EAST CENTRAL 25	185	168	1	0	11
EAST CENTRAL 26	147	134	5	0	0
EAST CENTRAL 27	209	163	29	1	0
EAST CENTRAL 28	67	50	0	0	0
EAST CENTRAL 29	223	127	56	7	0
EAST CENTRAL 30	251	63	14	5	1
EAST CENTRAL 31	116	0	1	0	0
EAST CENTRAL 32	322	284	31	0	0
EAST CENTRAL 33	168	19	7	21	1
EAST CENTRAL 34	55	31	0	2	20
EAST CENTRAL 35	94	32	20	38	0
EAST CENTRAL 36	138	69	5	57	0
EAST CENTRAL 37	113	106	6	0	0
EAST CENTRAL 38	200	105	45	48	0
EAST CENTRAL 39	276	234	26	10	0
EAST CENTRAL 40	86	26	13	37	0
EAST CENTRAL 43	183	101	24	43	0
EAST CENTRAL 44	132	53	45	12	0
EAST CENTRAL 45	162	92	40	11	4
EAST CENTRAL 46	146	62	49	0	0
EAST CENTRAL 47	48	0	0	0	0
EAST CENTRAL 48	179	78	87	1	0
EAST CENTRAL 49	97	69	12	0	16
EAST CENTRAL 50	267	153	73	5	2
EAST CENTRAL 51	165	14	15	8	0

Table 2.1

**NUMBER OF HOUSEHOLDS BY SOURCE OF WATER FOR DOMESTIC USE
BY PARISH, SPECIAL AREA AND ENUMERATION DISTRICT
ST JAMES**

for Domestic Use						Parish, Special Area and Enumeration District
Private Source		Spring or River	Trucked Water/Water Truck	Other	Not Reported	
Piped into Dwelling	Catchment					
31	0	0	0	1	5	EAST CENTRAL 3
10	7	0	0	6	0	EAST CENTRAL 4
1	0	0	18	13	4	EAST CENTRAL 5
1	12	6	6	95	5	EAST CENTRAL 6
0	0	0	1	0	2	EAST CENTRAL 7
0	0	0	0	0	0	EAST CENTRAL 8
0	0	0	0	0	0	EAST CENTRAL 9
0	0	0	0	0	0	EAST CENTRAL 10
0	0	0	0	0	0	EAST CENTRAL 11
0	0	0	0	0	0	EAST CENTRAL 12
0	0	0	0	0	0	EAST CENTRAL 13
0	0	0	0	0	0	EAST CENTRAL 14
1	0	1	0	0	0	EAST CENTRAL 15
0	0	0	0	0	0	EAST CENTRAL 16
1	0	0	0	0	0	EAST CENTRAL 17
0	0	0	0	0	0	EAST CENTRAL 18
1	5	1	87	1	14	EAST CENTRAL 19
1	0	0	39	0	0	EAST CENTRAL 20
1	4	0	15	34	3	EAST CENTRAL 21
0	1	0	0	18	0	EAST CENTRAL 22
18	0	0	0	0	2	EAST CENTRAL 23
1	6	0	31	5	1	EAST CENTRAL 24
0	0	0	0	1	4	EAST CENTRAL 25
1	0	0	0	1	6	EAST CENTRAL 26
1	0	0	11	2	2	EAST CENTRAL 27
12	0	0	0	1	4	EAST CENTRAL 28
0	0	0	29	4	0	EAST CENTRAL 29
152	7	0	1	2	6	EAST CENTRAL 30
69	2	0	34	8	2	EAST CENTRAL 31
1	0	0	1	0	5	EAST CENTRAL 32
0	1	0	112	4	3	EAST CENTRAL 33
0	0	0	0	1	1	EAST CENTRAL 34
1	1	0	0	1	1	EAST CENTRAL 35
2	4	0	1	0	0	EAST CENTRAL 36
0	1	0	0	0	0	EAST CENTRAL 37
0	0	0	0	0	2	EAST CENTRAL 38
0	1	0	0	5	0	EAST CENTRAL 39
5	4	0	0	0	1	EAST CENTRAL 40
5	6	0	0	1	3	EAST CENTRAL 43
0	0	0	0	19	3	EAST CENTRAL 44
1	4	0	0	5	5	EAST CENTRAL 45
0	1	0	0	29	5	EAST CENTRAL 46
44	4	0	0	0	0	EAST CENTRAL 47
0	7	0	0	4	2	EAST CENTRAL 48
0	0	0	0	0	0	EAST CENTRAL 49
2	27	0	0	5	0	EAST CENTRAL 50
119	4	0	0	4	1	EAST CENTRAL 51

Table 2.1

**NUMBER OF HOUSEHOLDS BY SOURCE OF WATER FOR DOMESTIC USE
BY PARISH, SPECIAL AREA AND ENUMERATION DISTRICT
ST JAMES**

Parish, Special Area and Enumeration District	Total Households	Source of Water			
		Public Source			
		Piped into Dwelling	Piped into Yard	Standpipe	Catchment
EAST CENTRAL 52	153	45	23	78	0
EAST CENTRAL 53	62	38	8	11	0
EAST CENTRAL 56	177	39	23	73	1
EAST CENTRAL 57	181	121	31	21	0
EAST CENTRAL 58	216	130	36	25	1
EAST CENTRAL 65	63	14	6	0	0
EAST CENTRAL 66	160	89	57	5	0
EAST CENTRAL 67	351	199	90	24	0
EAST CENTRAL 69	113	25	14	15	0
EAST CENTRAL 70	156	38	24	45	0
EAST CENTRAL 71	74	23	21	25	0
EAST CENTRAL 72	90	11	2	8	5
EAST CENTRAL 73	103	1	8	25	4
EAST CENTRAL 74	39	13	12	4	2
EAST CENTRAL 75	109	25	21	19	1
EAST CENTRAL 76	69	0	1	2	0
EAST CENTRAL 77	27	0	0	1	0
EAST CENTRAL 78	221	51	108	27	1
EAST CENTRAL 79	130	2	24	1	1
EAST CENTRAL 80	168	42	39	5	7
EAST CENTRAL 81	86	6	2	11	4
EAST CENTRAL 82	106	5	27	7	7
EAST CENTRAL 84	116	1	0	0	0
EAST CENTRAL 88	132	7	0	38	17
EAST CENTRAL 89	233	7	48	6	2
EAST CENTRAL 90	178	55	48	11	6
EAST CENTRAL 91	29	8	10	0	0
EAST CENTRAL 92	49	5	2	0	13
WEST CENTRAL 36	95	48	5	21	0
WEST CENTRAL 37	436	5	15	55	6
WEST CENTRAL 38	258	49	15	0	15
WEST CENTRAL 39	348	226	31	5	21
WEST CENTRAL 40	141	134	0	0	0
WEST CENTRAL 41	106	62	32	0	0
WEST CENTRAL 68	188	143	4	0	4
WEST CENTRAL 69	330	125	71	49	1
WEST CENTRAL 72	326	147	137	32	0
WEST CENTRAL 76	184	171	10	3	0
WEST CENTRAL 77	149	42	62	12	0
WEST CENTRAL 78	120	87	21	7	0
WEST CENTRAL 79	183	171	11	0	0
WEST CENTRAL 80	97	67	0	30	0
SOUTH 1	140	80	26	0	4
SOUTH 2	188	137	8	7	12
SOUTH 9	166	5	11	93	1
SOUTH 10	158	1	12	10	4
SOUTH 11	153	56	26	37	0

Table 2.1

**NUMBER OF HOUSEHOLDS BY SOURCE OF WATER FOR DOMESTIC USE
BY PARISH, SPECIAL AREA AND ENUMERATION DISTRICT
ST JAMES**

for Domestic Use						Parish, Special Area and Enumeration District
Private Source		Spring or River	Trucked Water/Water Truck	Other	Not Reported	
Piped into Dwelling	Catchment					
4	0	0	1	0	2	EAST CENTRAL 52
0	5	0	0	0	0	EAST CENTRAL 53
4	26	0	1	1	9	EAST CENTRAL 56
0	0	4	0	0	4	EAST CENTRAL 57
0	6	0	12	5	1	EAST CENTRAL 58
38	1	0	1	2	1	EAST CENTRAL 65
0	0	5	0	4	0	EAST CENTRAL 66
0	0	6	0	29	3	EAST CENTRAL 67
2	5	48	0	1	3	EAST CENTRAL 69
8	7	31	0	0	3	EAST CENTRAL 70
0	1	0	0	0	4	EAST CENTRAL 71
17	47	0	0	0	0	EAST CENTRAL 72
27	2	31	0	0	5	EAST CENTRAL 73
4	0	0	0	0	4	EAST CENTRAL 74
8	0	21	0	13	1	EAST CENTRAL 75
4	59	1	0	0	2	EAST CENTRAL 76
0	0	25	1	0	0	EAST CENTRAL 77
4	4	15	0	0	11	EAST CENTRAL 78
4	1	77	12	7	1	EAST CENTRAL 79
4	32	31	6	1	1	EAST CENTRAL 80
15	10	36	0	0	2	EAST CENTRAL 81
1	2	53	1	1	2	EAST CENTRAL 82
8	12	95	0	0	0	EAST CENTRAL 84
10	57	0	1	0	2	EAST CENTRAL 88
13	6	141	8	1	1	EAST CENTRAL 89
6	5	34	12	0	1	EAST CENTRAL 90
2	4	5	0	0	0	EAST CENTRAL 91
19	6	0	4	0	0	EAST CENTRAL 92
18	2	1	0	0	0	WEST CENTRAL 36
214	46	90	4	0	1	WEST CENTRAL 37
48	32	27	2	43	27	WEST CENTRAL 38
48	13	0	0	0	4	WEST CENTRAL 39
4	0	0	0	0	3	WEST CENTRAL 40
5	6	0	0	0	1	WEST CENTRAL 41
29	6	0	1	1	0	WEST CENTRAL 68
6	48	0	8	21	1	WEST CENTRAL 69
2	0	0	0	0	8	WEST CENTRAL 72
0	0	0	0	0	0	WEST CENTRAL 76
25	0	0	0	7	1	WEST CENTRAL 77
0	4	0	1	0	0	WEST CENTRAL 78
0	0	0	0	0	1	WEST CENTRAL 79
0	0	0	0	0	0	WEST CENTRAL 80
0	14	12	1	1	2	SOUTH 1
1	21	0	0	1	1	SOUTH 2
14	0	7	34	1	0	SOUTH 9
124	7	0	0	0	0	SOUTH 10
10	15	0	0	1	8	SOUTH 11

Table 2.1

**NUMBER OF HOUSEHOLDS BY SOURCE OF WATER FOR DOMESTIC USE
BY PARISH, SPECIAL AREA AND ENUMERATION DISTRICT
ST JAMES**

Parish, Special Area and Enumeration District	Total Households	Source of Water			
		Public Source			
		Piped into Dwelling	Piped into Yard	Standpipe	Catchment
SOUTH 12	190	125	8	4	5
SOUTH 13	199	111	51	5	0
SOUTH 14	58	36	2	0	0
SOUTH 16	322	4	4	43	18
SOUTH 17	171	0	0	0	0
SOUTH 18	193	26	63	33	1
SOUTH 19	276	105	30	23	0
SOUTH 20	159	61	24	31	1
SOUTH 21	344	97	46	92	13
SOUTH 22	118	56	12	37	0
SOUTH 23	237	101	34	63	0
SOUTH 28	68	1	15	32	0
SOUTH 29	64	21	13	18	0
SOUTH 30	75	27	20	7	0
SOUTH 31	62	7	20	25	1
SOUTH 32	36	0	0	2	0
SOUTH 33	45	5	6	20	2
SOUTH 34	138	0	1	0	0
SOUTH 35	88	0	1	0	0
SOUTH 36	145	38	32	5	1
SOUTH 37	78	37	39	0	0
SOUTH 38	109	39	25	6	5
SOUTH 39	103	0	1	0	0
SOUTH 40	118	8	0	1	0
SOUTH 41	116	0	0	0	1
SOUTH 42	119	0	0	1	5
SOUTH 43	127	0	0	2	1
SOUTH 45	160	4	33	36	2
SOUTH 46	95	0	1	12	6
SOUTH 48	57	0	0	0	2
SOUTH 49	116	0	0	0	0
SOUTH 55	119	4	11	31	0
SOUTH 56	81	25	26	1	2
SOUTH 57	128	7	32	43	0
SOUTH 58	74	0	0	11	1
SOUTH 59	86	6	0	32	1
SOUTH 60	204	1	31	36	5
SOUTH 61	70	0	0	1	0
SOUTH 62	137	0	0	13	0
SOUTH 63	69	0	0	1	0
SOUTH 68	139	4	33	52	5
SOUTH 70	137	2	15	15	0
SOUTH 71	113	11	24	11	0
SOUTH 72	124	12	0	7	0
SOUTH 73	112	12	11	2	1
SOUTH 74	140	5	6	17	0
SOUTH 75	164	2	36	58	1

Table 2.1

**NUMBER OF HOUSEHOLDS BY SOURCE OF WATER FOR DOMESTIC USE
BY PARISH, SPECIAL AREA AND ENUMERATION DISTRICT
ST JAMES**

for Domestic Use						Parish, Special Area and Enumeration District
Private Source		Spring or River	Trucked Water/Water Truck	Other	Not Reported	
Piped into Dwelling	Catchment					
0	45	0	0	0	3	SOUTH 12
4	1	7	0	18	2	SOUTH 13
2	13	0	5	0	0	SOUTH 14
52	108	10	83	0	0	SOUTH 16
10	103	31	27	0	0	SOUTH 17
0	11	48	6	1	4	SOUTH 18
10	2	61	25	14	6	SOUTH 19
7	1	30	2	0	2	SOUTH 20
6	51	33	0	5	1	SOUTH 21
2	7	0	4	0	0	SOUTH 22
2	4	25	0	0	8	SOUTH 23
1	10	2	0	6	1	SOUTH 28
0	0	11	1	0	0	SOUTH 29
4	1	14	0	1	1	SOUTH 30
5	0	4	0	0	0	SOUTH 31
1	2	24	6	0	1	SOUTH 32
5	6	1	0	0	0	SOUTH 33
0	50	70	17	0	0	SOUTH 34
42	31	13	1	0	0	SOUTH 35
7	13	29	20	0	0	SOUTH 36
0	0	2	0	0	0	SOUTH 37
2	7	24	0	0	1	SOUTH 38
23	33	40	6	0	0	SOUTH 39
2	11	75	6	14	1	SOUTH 40
37	19	59	0	0	0	SOUTH 41
20	43	48	1	0	1	SOUTH 42
17	13	90	2	0	2	SOUTH 43
24	11	46	4	0	0	SOUTH 45
2	14	58	1	0	1	SOUTH 46
5	2	48	0	0	0	SOUTH 48
7	5	104	0	0	0	SOUTH 49
33	17	20	3	0	0	SOUTH 55
1	2	23	0	0	1	SOUTH 56
23	6	14	1	0	2	SOUTH 57
2	33	21	4	0	2	SOUTH 58
2	13	27	4	0	1	SOUTH 59
0	37	71	10	6	7	SOUTH 60
8	12	46	0	0	3	SOUTH 61
0	68	55	1	0	0	SOUTH 62
1	11	56	0	0	0	SOUTH 63
1	8	21	14	0	1	SOUTH 68
6	0	89	6	2	2	SOUTH 70
0	0	55	12	0	0	SOUTH 71
13	0	90	0	1	1	SOUTH 72
2	10	70	1	0	3	SOUTH 73
0	56	53	3	0	0	SOUTH 74
0	5	49	4	8	1	SOUTH 75

Table 2.1

**NUMBER OF HOUSEHOLDS BY SOURCE OF WATER FOR DOMESTIC USE
BY PARISH, SPECIAL AREA AND ENUMERATION DISTRICT
ST JAMES**

Parish, Special Area and Enumeration District	Total Households	Source of Water			
		Public Source			
		Piped into Dwelling	Piped into Yard	Standpipe	Catchment
SOUTH 76	141	27	32	15	0
SOUTH 77	112	10	13	36	0
SOUTH 78	134	52	48	34	0
SOUTH 79	20	0	0	5	0
SOUTH 80	122	0	0	0	1
SOUTH 81	58	0	0	0	0
SOUTH 82	119	14	12	51	0
CENTRAL 19	49	11	18	2	0
CENTRAL 20	191	20	10	2	1

Table 2.1

NUMBER OF HOUSEHOLDS BY SOURCE OF WATER FOR DOMESTIC USE
BY PARISH, SPECIAL AREA AND ENUMERATION DISTRICT
ST JAMES

for Domestic Use						Parish, Special Area and Enumeration District
Private Source		Spring or River	Trucked Water/Water Truck	Other	Not Reported	
Piped into Dwelling	Catchment					
11	31	24	1	0	0	SOUTH 76
5	26	8	0	14	0	SOUTH 77
0	0	0	0	0	0	SOUTH 78
0	5	10	0	0	0	SOUTH 79
0	17	103	0	0	1	SOUTH 80
0	15	40	1	0	2	SOUTH 81
18	6	18	0	0	0	SOUTH 82
2	11	0	5	0	0	CENTRAL 19
4	133	0	17	2	2	CENTRAL 20

Table 2.1

**NUMBER OF HOUSEHOLDS BY SOURCE OF WATER FOR DOMESTIC USE
BY PARISH, SPECIAL AREA AND ENUMERATION DISTRICT
HANOVER**

Parish, Special Area and Enumeration District	Total Households	Source of Water			
		Public Source			
		Piped into Dwelling	Piped into Yard	Standpipe	Catchment
HANOVER	23759	10341	4159	3367	311
LUCEA	2467	1418	421	214	8
EAST 1	110	40	34	21	1
EAST 3	236	52	49	8	0
WEST 10	198	126	56	14	0
WEST 11	67	59	5	1	1
WEST 12	98	96	1	0	0
WEST 13	82	74	5	2	0
WEST 14	131	113	8	5	0
WEST 15	199	115	44	19	0
WEST 16	141	80	31	24	0
WEST 17	146	56	44	36	1
WEST 18	124	99	12	1	1
WEST 19	59	33	16	2	3
WEST 20	33	17	8	0	0
WEST 21	85	59	16	1	0
WEST 22	194	0	2	30	0
WEST 23	173	94	67	4	0
WEST 24	196	159	19	10	0
WEST 25	195	146	4	36	1
HOPEWELL	1899	1555	218	30	3
EAST 19	240	233	3	0	0
EAST 20	307	246	49	3	0
EAST 22	152	79	54	3	0
EAST 23	146	135	4	2	0
EAST 24	214	189	19	0	0
EAST 25	144	111	18	0	3
EAST 27	83	63	12	2	0
EAST 28	221	197	9	1	0
EAST 29	176	155	9	4	0
EAST 30	216	147	41	15	0
SANDY BAY	1600	838	417	182	13
EAST 7	84	33	7	23	1
EAST 8	67	2	0	56	1
EAST 9	192	64	65	43	2
EAST 10	256	102	119	18	9
EAST 11	127	66	44	17	0
EAST 12	236	154	68	5	0
EAST 13	115	92	18	2	0
EAST 14	184	116	54	5	0
EAST 15	139	139	0	0	0
EAST 16	200	70	42	13	0

Table 2.1

**NUMBER OF HOUSEHOLDS BY SOURCE OF WATER FOR DOMESTIC USE
BY PARISH, SPECIAL AREA AND ENUMERATION DISTRICT
HANOVER**

for Domestic Use						Parish, Special Area and Enumeration District
Private Source		Spring or River	Trucked Water/Water Truck	Other	Not Reported	
Piped into Dwelling	Catchment					
838	1826	1022	677	837	381	HANOVER
190	31	37	99	25	24	LUCEA
0	2	7	5	0	0	EAST 1
8	9	26	83	1	0	EAST 3
1	0	0	0	1	0	WEST 10
0	0	0	0	1	0	WEST 11
0	0	0	0	1	0	WEST 12
0	0	0	0	0	1	WEST 13
2	0	0	0	0	3	WEST 14
5	5	0	9	0	2	WEST 15
3	0	1	0	2	0	WEST 16
7	2	0	0	0	0	WEST 17
0	3	1	0	3	4	WEST 18
1	2	0	0	0	2	WEST 19
2	0	0	0	5	1	WEST 20
0	0	1	0	3	5	WEST 21
155	6	0	0	0	1	WEST 22
1	1	0	0	5	1	WEST 23
1	1	0	0	3	3	WEST 24
4	0	1	2	0	1	WEST 25
19	21	1	0	28	24	HOPEWELL
0	1	0	0	2	1	EAST 19
0	2	0	0	2	5	EAST 20
0	13	0	0	0	3	EAST 22
0	4	0	0	0	1	EAST 23
0	0	1	0	0	5	EAST 24
12	0	0	0	0	0	EAST 25
2	0	0	0	3	1	EAST 27
3	0	0	0	5	6	EAST 28
2	0	0	0	4	2	EAST 29
0	1	0	0	12	0	EAST 30
14	13	11	11	81	20	SANDY BAY
6	1	11	1	0	1	EAST 7
1	2	0	3	0	2	EAST 8
6	7	0	0	2	3	EAST 9
0	1	0	0	6	1	EAST 10
0	0	0	0	0	0	EAST 11
0	0	0	0	8	1	EAST 12
0	0	0	0	0	3	EAST 13
0	0	0	0	0	9	EAST 14
0	0	0	0	0	0	EAST 15
1	2	0	7	65	0	EAST 16

Table 2.1

**NUMBER OF HOUSEHOLDS BY SOURCE OF WATER FOR DOMESTIC USE
BY PARISH, SPECIAL AREA AND ENUMERATION DISTRICT
HANOVER**

Parish, Special Area and Enumeration District	Total Households	Source of Water			
		Public Source			
		Piped into Dwelling	Piped into Yard	Standpipe	Catchment
CASCADE	264	44	23	30	2
EAST 43	83	33	17	6	0
EAST 46	44	1	0	2	1
EAST 47	137	10	6	22	1
GREEN ISLAND	717	456	131	21	6
WEST 41	133	78	44	7	3
WEST 42	135	94	31	3	0
WEST 68	287	198	2	8	0
WEST 69	162	86	54	3	3
DIAS	542	89	31	273	5
WEST 48	126	36	2	41	1
WEST 49	90	38	0	41	0
WEST 50	134	0	1	75	2
WEST 51	192	15	28	116	2
RAMBLE	636	359	17	141	1
EAST 53	127	29	5	43	0
EAST 63	130	88	0	20	1
EAST 64	98	94	3	0	0
EAST 65	136	50	5	71	0
EAST 66	145	98	4	7	0
NEGRIL	90	77	10	0	0
WEST 98	90	77	10	0	0
RURAL	15544	5505	2891	2476	273
EAST 2	153	0	0	32	0
EAST 4	42	0	0	30	0
EAST 5	125	0	0	13	4
EAST 6	106	13	12	11	3
EAST 17	123	70	30	3	0
EAST 18	100	0	0	7	1
EAST 21	115	42	31	26	1
EAST 26	211	162	17	27	0
EAST 31	52	31	2	13	0
EAST 32	169	100	26	32	0
EAST 33	103	29	5	41	0
EAST 34	161	72	19	43	0
EAST 35	161	35	12	68	0
EAST 36	328	52	58	108	0
EAST 37	119	11	0	2	8
EAST 38	155	6	0	3	6
EAST 39	129	0	0	0	2
EAST 40	143	0	0	0	0
EAST 41	69	5	17	1	0

Table 2.1

**NUMBER OF HOUSEHOLDS BY SOURCE OF WATER FOR DOMESTIC USE
BY PARISH, SPECIAL AREA AND ENUMERATION DISTRICT
HANOVER**

for Domestic Use						Parish, Special Area and Enumeration District
Private Source		Spring or River	Trucked Water/Water Truck	Other	Not Reported	
Piped into Dwelling	Catchment					
4	49	95	4	10	3	CASCADE
0	8	8	0	10	1	EAST 43
0	23	17	0	0	0	EAST 46
4	18	70	4	0	2	EAST 47
2	1	3	0	69	28	GREEN ISLAND
0	0	0	0	0	1	WEST 41
0	1	0	0	3	3	WEST 42
0	0	3	0	52	24	WEST 68
2	0	0	0	14	0	WEST 69
63	43	4	22	9	3	DIAS
0	28	1	13	1	3	WEST 48
0	11	0	0	0	0	WEST 49
44	3	2	5	2	0	WEST 50
19	1	1	4	6	0	WEST 51
19	87	0	0	5	7	RAMBLE
2	45	0	0	0	3	EAST 53
2	19	0	0	0	0	EAST 63
0	0	0	0	1	0	EAST 64
2	2	0	0	4	2	EAST 65
13	21	0	0	0	2	EAST 66
0	0	2	0	1	0	NEGRIL
0	0	2	0	1	0	WEST 98
527	1581	869	541	609	272	RURAL
2	61	15	40	2	1	EAST 2
0	0	3	9	0	0	EAST 4
11	59	14	23	0	1	EAST 5
20	22	4	20	1	0	EAST 6
0	4	0	0	11	5	EAST 17
2	84	5	0	1	0	EAST 18
1	4	6	0	1	3	EAST 21
2	0	0	0	2	1	EAST 26
2	0	3	0	1	0	EAST 31
3	1	0	1	2	4	EAST 32
0	0	19	4	3	2	EAST 33
6	13	4	1	0	3	EAST 34
14	14	0	2	6	10	EAST 35
5	43	23	11	25	3	EAST 36
19	77	1	0	0	1	EAST 37
2	53	21	6	52	6	EAST 38
30	92	4	0	0	1	EAST 39
30	107	5	0	0	1	EAST 40
0	2	41	1	0	2	EAST 41

Table 2.1

**NUMBER OF HOUSEHOLDS BY SOURCE OF WATER FOR DOMESTIC USE
BY PARISH, SPECIAL AREA AND ENUMERATION DISTRICT
HANOVER**

Parish, Special Area and Enumeration District	Total Households	Source of Water			
		Public Source			
		Piped into Dwelling	Piped into Yard	Standpipe	Catchment
EAST 42	40	0	2	6	0
EAST 44	78	5	2	14	0
EAST 45	132	8	1	47	0
EAST 48	33	0	0	0	0
EAST 49	89	0	0	0	3
EAST 50	36	0	0	0	3
EAST 51	132	2	1	19	6
EAST 52	104	15	10	21	0
EAST 54	53	13	1	16	0
EAST 55	93	11	0	17	1
EAST 56	148	34	4	45	1
EAST 57	228	101	61	25	3
EAST 58	92	62	1	25	0
EAST 59	110	60	25	11	0
EAST 60	167	40	71	49	2
EAST 61	204	33	88	67	1
EAST 62	279	136	76	61	0
EAST 67	163	26	14	35	3
EAST 68	139	1	2	1	1
EAST 69	118	0	0	0	51
EAST 70	105	0	0	2	1
EAST 71	146	6	2	58	1
WEST 1	162	90	42	21	0
WEST 2	129	44	19	43	0
WEST 3	105	25	15	56	1
WEST 4	207	116	24	58	0
WEST 5	178	132	41	2	1
WEST 6	95	93	1	1	0
WEST 7	107	93	14	0	0
WEST 8	125	118	3	0	0
WEST 9	216	150	47	3	0
WEST 26	106	42	20	6	0
WEST 27	71	0	58	5	2
WEST 28	108	25	31	48	0
WEST 29	115	17	22	39	6
WEST 30	160	7	5	90	0
WEST 31	128	19	10	17	1
WEST 32	205	3	5	14	2
WEST 33	39	1	3	12	0
WEST 34	155	39	15	72	0
WEST 35	104	1	31	18	33
WEST 36	210	24	1	62	4
WEST 37	139	78	35	0	2
WEST 38	165	106	45	4	0
WEST 39	114	76	30	6	0
WEST 40	186	57	93	19	1
WEST 43	183	90	61	20	0

Table 2.1

**NUMBER OF HOUSEHOLDS BY SOURCE OF WATER FOR DOMESTIC USE
BY PARISH, SPECIAL AREA AND ENUMERATION DISTRICT
HANOVER**

for Domestic Use						Parish, Special Area and Enumeration District
Private Source		Spring or River	Trucked Water/Water Truck	Other	Not Reported	
Piped into Dwelling	Catchment					
7	4	17	2	0	2	EAST 42
6	33	6	12	0	0	EAST 44
1	17	39	19	0	0	EAST 45
1	29	3	0	0	0	EAST 48
11	73	1	1	0	0	EAST 49
3	29	0	1	0	0	EAST 50
30	72	1	0	0	1	EAST 51
14	44	0	0	0	0	EAST 52
4	15	2	1	0	1	EAST 54
14	4	43	0	1	2	EAST 55
3	2	45	0	8	6	EAST 56
4	30	0	3	0	1	EAST 57
3	0	0	0	0	1	EAST 58
0	2	5	0	6	1	EAST 59
1	2	1	0	0	1	EAST 60
2	12	0	1	0	0	EAST 61
1	2	1	0	0	2	EAST 62
20	62	0	0	0	3	EAST 67
6	126	0	0	0	2	EAST 68
1	49	17	0	0	0	EAST 69
5	59	36	0	0	2	EAST 70
5	40	30	0	1	3	EAST 71
1	1	4	0	0	3	WEST 1
2	1	1	2	14	3	WEST 2
3	2	1	0	1	1	WEST 3
2	2	0	4	0	1	WEST 4
0	0	0	0	0	2	WEST 5
0	0	0	0	0	0	WEST 6
0	0	0	0	0	0	WEST 7
0	0	0	0	2	2	WEST 8
2	0	8	1	3	2	WEST 9
1	2	3	0	24	8	WEST 26
0	0	3	0	0	3	WEST 27
0	0	1	0	1	2	WEST 28
6	4	7	8	2	4	WEST 29
10	0	1	2	26	19	WEST 30
2	0	0	79	0	0	WEST 31
70	3	10	96	1	1	WEST 32
2	6	4	11	0	0	WEST 33
3	18	2	1	3	2	WEST 34
7	5	1	7	0	1	WEST 35
0	5	20	86	6	2	WEST 36
7	15	1	0	0	1	WEST 37
0	3	0	0	5	2	WEST 38
0	0	0	0	1	1	WEST 39
2	0	0	0	12	2	WEST 40
3	0	3	0	5	1	WEST 43

Table 2.1

**NUMBER OF HOUSEHOLDS BY SOURCE OF WATER FOR DOMESTIC USE
BY PARISH, SPECIAL AREA AND ENUMERATION DISTRICT
HANOVER**

Parish, Special Area and Enumeration District	Total Households	Source of Water			
		Public Source			
		Piped into Dwelling	Piped into Yard	Standpipe	Catchment
WEST 44	79	35	25	1	0
WEST 45	144	56	56	8	0
WEST 46	195	58	78	50	2
WEST 47	164	61	54	21	1
WEST 52	60	29	1	16	10
WEST 53	170	66	4	89	0
WEST 54	64	6	39	14	0
WEST 55	115	12	25	11	47
WEST 56	87	41	24	4	10
WEST 57	111	43	27	16	2
WEST 58	155	0	0	47	4
WEST 59	58	6	24	5	4
WEST 60	42	20	0	0	0
WEST 61	145	0	82	0	0
WEST 62	135	77	3	15	0
WEST 63	190	66	39	11	0
WEST 64	95	29	36	2	0
WEST 65	162	82	23	20	0
WEST 66	145	66	57	17	0
WEST 67	213	93	87	3	8
WEST 70	117	51	44	0	1
WEST 71	149	49	41	1	0
WEST 72	273	196	66	0	0
WEST 73	114	111	2	0	0
WEST 74	162	137	10	14	0
WEST 75	105	90	13	0	0
WEST 76	116	116	0	0	0
WEST 77	219	134	67	0	0
WEST 78	270	149	73	6	4
WEST 79	164	129	26	4	0
WEST 80	110	33	3	11	2
WEST 81	123	22	64	14	0
WEST 82	111	2	5	31	16
WEST 83	115	30	44	27	3
WEST 84	89	26	21	26	0
WEST 85	139	41	29	62	0
WEST 86	134	32	6	24	1
WEST 87	155	29	12	89	0
WEST 88	135	0	0	16	0
WEST 89	235	97	67	57	0
WEST 90	162	68	33	38	0
WEST 91	144	33	30	68	0
WEST 92	128	59	22	7	0
WEST 93	227	107	77	12	0
WEST 94	68	37	19	2	0
WEST 95	148	72	56	14	0
WEST 96	182	104	60	0	0

Table 2.1

**NUMBER OF HOUSEHOLDS BY SOURCE OF WATER FOR DOMESTIC USE
BY PARISH, SPECIAL AREA AND ENUMERATION DISTRICT
HANOVER**

for Domestic Use						Parish, Special Area and Enumeration District
Private Source		Spring or River	Trucked Water/Water Truck	Other	Not Reported	
Piped into Dwelling	Catchment					
0	0	0	1	17	0	WEST 44
1	16	3	0	1	3	WEST 45
0	0	0	0	4	3	WEST 46
0	23	1	0	0	3	WEST 47
1	2	0	1	0	0	WEST 52
0	5	3	1	0	2	WEST 53
0	0	0	0	2	3	WEST 54
12	4	4	0	0	0	WEST 55
1	1	2	0	3	1	WEST 56
1	0	0	0	18	4	WEST 57
2	13	89	0	0	0	WEST 58
1	0	17	0	0	1	WEST 59
0	0	3	0	7	12	WEST 60
0	0	6	0	50	7	WEST 61
0	6	3	3	25	3	WEST 62
16	45	11	2	0	0	WEST 63
0	0	10	0	14	4	WEST 64
1	1	8	1	21	5	WEST 65
0	1	0	0	1	3	WEST 66
13	4	0	0	2	3	WEST 67
0	21	0	0	0	0	WEST 70
0	0	22	0	36	0	WEST 71
0	0	2	0	4	5	WEST 72
0	0	0	0	0	1	WEST 73
0	0	0	0	1	0	WEST 74
0	0	0	0	0	2	WEST 75
0	0	0	0	0	0	WEST 76
1	0	0	0	12	5	WEST 77
0	4	0	0	14	20	WEST 78
0	1	3	0	0	1	WEST 79
4	2	27	1	22	5	WEST 80
7	0	3	0	10	3	WEST 81
25	2	0	29	1	0	WEST 82
8	2	0	0	0	1	WEST 83
1	4	0	0	10	1	WEST 84
0	4	0	1	0	2	WEST 85
10	0	55	3	1	2	WEST 86
2	3	8	12	0	0	WEST 87
2	0	77	31	7	2	WEST 88
0	0	3	0	11	0	WEST 89
0	1	0	0	19	3	WEST 90
2	0	0	0	11	0	WEST 91
0	0	21	0	12	7	WEST 92
2	0	0	0	25	4	WEST 93
0	4	0	0	3	3	WEST 94
0	0	1	0	3	2	WEST 95
0	0	2	0	12	4	WEST 96

Table 2.1

NUMBER OF HOUSEHOLDS BY SOURCE OF WATER FOR DOMESTIC USE
BY PARISH, SPECIAL AREA AND ENUMERATION DISTRICT
HANOVER

Parish, Special Area and Enumeration District	Total Households	Source of Water			
		Public Source			
		Piped into Dwelling	Piped into Yard	Standpipe	Catchment
WEST 97	156	78	56	8	3

Table 2.1

NUMBER OF HOUSEHOLDS BY SOURCE OF WATER FOR DOMESTIC USE
BY PARISH, SPECIAL AREA AND ENUMERATION DISTRICT
HANOVER

for Domestic Use						Parish, Special Area and Enumeration District
Private Source		Spring or River	Trucked Water/Water Truck	Other	Not Reported	
Piped into Dwelling	Catchment					
0	3	0	0	1	7	WEST 97

Table 2.1

**NUMBER OF HOUSEHOLDS BY SOURCE OF WATER FOR DOMESTIC USE
BY PARISH, SPECIAL AREA AND ENUMERATION DISTRICT
WESTMORELAND**

Parish, Special Area and Enumeration District	Total Households	Source of Water			
		Public Source			
		Piped into Dwelling	Piped into Yard	Standpipe	Catchment
WESTMORELAND	50364	19885	11947	2809	548
SAVANNA-LA-MAR	7620	4208	2819	121	55
CENTRAL 89	179	80	92	0	0
CENTRAL 90	469	242	154	0	0
CENTRAL 92	176	120	43	0	0
CENTRAL 93	137	116	18	0	0
CENTRAL 94	62	48	14	0	0
CENTRAL 95	158	96	49	0	8
CENTRAL 96	145	97	45	0	0
CENTRAL 97	370	216	99	0	3
CENTRAL 98	97	94	3	0	0
CENTRAL 99	151	80	68	0	0
CENTRAL 100	123	69	53	1	0
CENTRAL 101	268	184	73	8	0
CENTRAL 102	186	181	1	0	0
CENTRAL 103	125	125	0	0	0
CENTRAL 104	170	166	0	0	0
CENTRAL 105	92	82	4	0	0
CENTRAL 106	283	86	99	25	8
CENTRAL 107	107	104	3	0	0
CENTRAL 108	92	91	0	0	1
CENTRAL 109	120	117	2	0	0
CENTRAL 110	201	119	64	0	2
CENTRAL 111	150	96	51	0	0
CENTRAL 112	260	129	125	0	0
CENTRAL 116	173	33	126	8	0
CENTRAL 117	174	81	80	11	1
CENTRAL 118	295	109	148	36	0
CENTRAL 119	133	94	26	0	0
CENTRAL 120	62	39	21	0	0
CENTRAL 121	79	62	14	0	0
CENTRAL 122	134	125	9	0	0
CENTRAL 123	141	77	50	10	0
CENTRAL 124	254	79	126	0	27
CENTRAL 125	139	94	43	0	0
CENTRAL 126	125	60	64	0	0
CENTRAL 127	110	70	37	0	0
CENTRAL 128	231	59	149	6	3
CENTRAL 129	75	27	33	4	1
CENTRAL 130	210	63	139	0	0
CENTRAL 131	102	44	57	0	0
CENTRAL 132	178	59	110	3	0
CENTRAL 133	152	49	94	0	1
CENTRAL 134	183	71	94	0	0
CENTRAL 135	68	45	23	0	0

Table 2.1

**NUMBER OF HOUSEHOLDS BY SOURCE OF WATER FOR DOMESTIC USE
BY PARISH, SPECIAL AREA AND ENUMERATION DISTRICT
WESTMORELAND**

for Domestic Use						Parish, Special Area and Enumeration District
Private Source		Spring or River	Trucked Water/Water Truck	Other	Not Reported	
Piped into Dwelling	Catchment					
2789	7746	1224	1397	1568	451	WESTMORELAND
33	41	0	1	279	63	SAVANNA-LA-MAR
0	0	0	0	0	7	CENTRAL 89
2	0	0	0	69	2	CENTRAL 90
1	1	0	0	4	7	CENTRAL 92
0	1	0	0	2	0	CENTRAL 93
0	0	0	0	0	0	CENTRAL 94
4	1	0	0	0	0	CENTRAL 95
0	1	0	0	1	1	CENTRAL 96
10	6	0	0	19	17	CENTRAL 97
0	0	0	0	0	0	CENTRAL 98
1	0	0	0	1	1	CENTRAL 99
0	0	0	0	0	0	CENTRAL 100
1	0	0	0	2	0	CENTRAL 101
1	0	0	0	0	3	CENTRAL 102
0	0	0	0	0	0	CENTRAL 103
1	2	0	0	0	1	CENTRAL 104
3	0	0	0	2	1	CENTRAL 105
1	2	0	0	62	0	CENTRAL 106
0	0	0	0	0	0	CENTRAL 107
0	0	0	0	0	0	CENTRAL 108
0	0	0	0	1	0	CENTRAL 109
0	0	0	1	15	0	CENTRAL 110
0	3	0	0	0	0	CENTRAL 111
1	0	0	0	5	0	CENTRAL 112
0	0	0	0	3	3	CENTRAL 116
0	1	0	0	0	0	CENTRAL 117
0	2	0	0	0	0	CENTRAL 118
0	0	0	0	12	1	CENTRAL 119
0	2	0	0	0	0	CENTRAL 120
0	0	0	0	1	2	CENTRAL 121
0	0	0	0	0	0	CENTRAL 122
0	1	0	0	3	0	CENTRAL 123
6	11	0	0	0	5	CENTRAL 124
0	0	0	0	2	0	CENTRAL 125
0	0	0	0	1	0	CENTRAL 126
0	2	0	0	1	0	CENTRAL 127
0	0	0	0	13	1	CENTRAL 128
0	0	0	0	9	1	CENTRAL 129
0	0	0	0	8	0	CENTRAL 130
0	0	0	0	0	1	CENTRAL 131
0	5	0	0	0	1	CENTRAL 132
0	0	0	0	8	0	CENTRAL 133
1	0	0	0	16	1	CENTRAL 134
0	0	0	0	0	0	CENTRAL 135

Table 2.1

**NUMBER OF HOUSEHOLDS BY SOURCE OF WATER FOR DOMESTIC USE
BY PARISH, SPECIAL AREA AND ENUMERATION DISTRICT
WESTMORELAND**

Parish, Special Area and Enumeration District	Total Households	Source of Water			
		Public Source			
		Piped into Dwelling	Piped into Yard	Standpipe	Catchment
CENTRAL 136	211	59	129	8	0
CENTRAL 137	127	38	78	1	0
CENTRAL 138	143	33	109	0	0
GRANGE HILL	2544	1203	947	156	2
CENTRAL 47	210	58	127	1	0
CENTRAL 48	81	46	28	4	0
CENTRAL 49	106	81	18	1	0
WEST 35	67	49	3	12	0
WEST 36	196	67	78	28	0
WEST 38	191	101	67	1	0
WEST 40	220	116	58	26	0
WEST 41	237	103	79	43	1
WEST 42	171	87	51	2	0
WEST 43	206	98	57	28	0
WEST 44	163	20	122	5	0
WEST 45	108	59	42	2	0
WEST 46	88	59	14	1	0
WEST 47	106	68	34	0	1
WEST 48	198	96	77	0	0
WEST 49	196	95	92	2	0
DARLISTON	760	277	37	12	6
EAST 28	51	0	0	0	0
EAST 29	91	42	3	2	4
EAST 30	140	45	13	8	1
EAST 31	143	50	10	2	0
EAST 36	161	52	9	0	1
EAST 37	68	60	1	0	0
EAST 40	106	28	1	0	0
FROME	525	258	214	23	0
CENTRAL 41	145	41	79	21	0
CENTRAL 45	196	90	82	2	0
CENTRAL 46	184	127	53	0	0
NEGRIL	3373	2143	733	13	37
WEST 1	278	220	43	0	2
WEST 2	164	93	48	0	0
WEST 65	281	142	64	5	0
WEST 66	158	54	8	3	2
WEST 67	96	36	31	0	3
WEST 68	235	173	20	2	8
WEST 69	128	53	66	1	0
WEST 70	223	65	107	1	1
WEST 71	218	194	20	0	0
WEST 72	137	95	31	0	0

Table 2.1

**NUMBER OF HOUSEHOLDS BY SOURCE OF WATER FOR DOMESTIC USE
BY PARISH, SPECIAL AREA AND ENUMERATION DISTRICT
WESTMORELAND**

for Domestic Use						Parish, Special Area and Enumeration District
Private Source		Spring or River	Trucked Water/Water Truck	Other	Not Reported	
Piped into Dwelling	Catchment					
0	0	0	0	15	0	CENTRAL 136
0	0	0	0	4	6	CENTRAL 137
0	0	0	0	0	1	CENTRAL 138
18	34	2	2	148	32	GRANGE HILL
0	0	0	0	24	0	CENTRAL 47
2	0	0	0	0	1	CENTRAL 48
0	5	0	0	0	1	CENTRAL 49
0	0	0	1	2	0	WEST 35
1	0	0	0	22	0	WEST 36
0	0	1	0	17	4	WEST 38
0	0	0	0	12	8	WEST 40
3	2	0	1	4	1	WEST 41
1	0	0	0	22	8	WEST 42
1	9	0	0	11	2	WEST 43
0	0	0	0	12	4	WEST 44
2	2	0	0	0	1	WEST 45
0	14	0	0	0	0	WEST 46
0	0	1	0	1	1	WEST 47
8	2	0	0	15	0	WEST 48
0	0	0	0	6	1	WEST 49
130	288	1	1	3	5	DARLISTON
8	43	0	0	0	0	EAST 28
12	27	0	0	0	1	EAST 29
28	45	0	0	0	0	EAST 30
31	50	0	0	0	0	EAST 31
26	71	0	0	0	2	EAST 36
3	2	0	0	0	2	EAST 37
22	50	1	1	3	0	EAST 40
1	3	2	0	23	1	FROME
0	0	0	0	4	0	CENTRAL 41
1	1	2	0	17	1	CENTRAL 45
0	2	0	0	2	0	CENTRAL 46
40	94	3	193	68	49	NEGRIL
0	3	1	5	1	3	WEST 1
0	19	0	3	0	1	WEST 2
2	2	1	53	4	8	WEST 65
3	14	0	68	6	0	WEST 66
6	6	0	9	3	2	WEST 67
1	9	1	17	1	3	WEST 68
5	0	0	1	1	1	WEST 69
0	5	0	6	36	2	WEST 70
0	0	0	0	2	2	WEST 71
1	9	0	0	1	0	WEST 72

Table 2.1

**NUMBER OF HOUSEHOLDS BY SOURCE OF WATER FOR DOMESTIC USE
BY PARISH, SPECIAL AREA AND ENUMERATION DISTRICT
WESTMORELAND**

Parish, Special Area and Enumeration District	Total Households	Source of Water			
		Public Source			
		Piped into Dwelling	Piped into Yard	Standpipe	Catchment
WEST 73	85	84	1	0	0
WEST 74	124	46	61	0	0
WEST 75	146	44	86	1	0
WEST 76	219	197	12	0	0
WEST 77	308	215	45	0	6
WEST 78	197	160	26	0	1
WEST 79	154	128	18	0	1
WEST 80	222	144	46	0	13
LITTLE LONDON	1565	911	439	62	5
WEST 89	142	44	54	33	2
WEST 90	205	134	51	0	0
WEST 91	103	64	26	2	0
WEST 92	162	103	32	8	2
WEST 93	93	29	46	15	0
WEST 99	221	213	4	1	0
WEST 101	195	134	52	2	0
WEST 103	132	55	51	0	1
WEST 104	241	101	94	1	0
WEST 105	71	34	29	0	0
PETERSFIELD	1878	1210	501	96	0
CENTRAL 31	254	80	145	4	0
CENTRAL 60	164	114	34	11	0
CENTRAL 61	164	88	53	23	0
CENTRAL 62	181	113	45	22	0
CENTRAL 63	115	91	23	1	0
CENTRAL 64	150	121	25	0	0
CENTRAL 65	135	89	42	0	0
CENTRAL 66	137	46	57	32	0
CENTRAL 67	139	97	38	0	0
CENTRAL 68	151	148	3	0	0
CENTRAL 69	141	139	2	0	0
CENTRAL 70	147	84	34	3	0
WHITEHOUSE	1406	503	176	44	100
EAST 91	333	112	35	6	2
EAST 92	155	149	1	2	1
EAST 93	62	30	14	2	0
EAST 94	220	31	17	0	23
EAST 95	385	79	93	15	58
EAST 96	141	23	5	5	13
EAST 98	110	79	11	14	3
BETHEL TOWN	1398	389	457	60	12
EAST 1	245	71	36	10	2
EAST 2	96	9	16	0	5

Table 2.1

**NUMBER OF HOUSEHOLDS BY SOURCE OF WATER FOR DOMESTIC USE
BY PARISH, SPECIAL AREA AND ENUMERATION DISTRICT
WESTMORELAND**

for Domestic Use						Parish, Special Area and Enumeration District
Private Source		Spring or River	Trucked Water/Water Truck	Other	Not Reported	
Piped into Dwelling	Catchment					
0	0	0	0	0	0	WEST 73
0	0	0	16	0	1	WEST 74
2	0	0	12	1	0	WEST 75
0	2	0	0	0	8	WEST 76
17	12	0	0	10	3	WEST 77
2	3	0	2	2	1	WEST 78
0	4	0	0	0	3	WEST 79
1	6	0	1	0	11	WEST 80
9	61	3	20	41	14	LITTLE LONDON
3	4	0	0	0	2	WEST 89
0	10	0	0	10	0	WEST 90
0	11	0	0	0	0	WEST 91
0	14	0	2	0	1	WEST 92
1	1	0	0	0	1	WEST 93
0	0	1	0	1	1	WEST 99
0	0	2	0	5	0	WEST 101
2	3	0	0	19	1	WEST 103
3	10	0	18	6	8	WEST 104
0	8	0	0	0	0	WEST 105
2	29	1	0	34	5	PETERSFIELD
0	0	1	0	24	0	CENTRAL 31
0	0	0	0	4	1	CENTRAL 60
0	0	0	0	0	0	CENTRAL 61
1	0	0	0	0	0	CENTRAL 62
0	0	0	0	0	0	CENTRAL 63
0	0	0	0	4	0	CENTRAL 64
0	3	0	0	0	1	CENTRAL 65
1	0	0	0	0	1	CENTRAL 66
0	1	0	0	2	1	CENTRAL 67
0	0	0	0	0	0	CENTRAL 68
0	0	0	0	0	0	CENTRAL 69
0	25	0	0	0	1	CENTRAL 70
125	190	109	10	140	9	WHITEHOUSE
64	44	48	0	22	0	EAST 91
0	0	0	0	1	1	EAST 92
11	4	0	0	0	1	EAST 93
3	53	57	3	30	3	EAST 94
17	38	2	5	75	3	EAST 95
30	48	2	2	12	1	EAST 96
0	3	0	0	0	0	EAST 98
57	376	6	3	20	18	BETHEL TOWN
0	107	1	2	14	2	EAST 1
9	56	0	0	0	1	EAST 2

Table 2.1

**NUMBER OF HOUSEHOLDS BY SOURCE OF WATER FOR DOMESTIC USE
BY PARISH, SPECIAL AREA AND ENUMERATION DISTRICT
WESTMORELAND**

Parish, Special Area and Enumeration District	Total Households	Source of Water			
		Public Source			
		Piped into Dwelling	Piped into Yard	Standpipe	Catchment
EAST 3	233	27	147	1	1
EAST 4	164	54	50	35	2
EAST 6	118	42	30	2	0
EAST 7	89	40	7	1	0
EAST 8	120	69	30	0	2
EAST 9	245	44	121	2	0
EAST 10	88	33	20	9	0
WILLIAMSFIELD	313	123	42	73	3
CENTRAL 4	166	64	38	53	2
CENTRAL 9	48	30	3	4	0
CENTRAL 10	99	29	1	16	1
BLUEFIELDS	994	233	208	75	34
EAST 57	119	1	6	0	0
EAST 58	77	4	0	0	0
EAST 74	222	83	69	2	0
EAST 75	87	22	15	15	1
EAST 76	260	115	106	25	0
EAST 77	229	8	12	33	33
RURAL	27988	8427	5374	2074	294
EAST 5	88	37	25	1	0
EAST 11	160	22	4	1	0
EAST 12	142	19	1	0	0
EAST 13	79	14	1	0	0
EAST 14	71	4	15	1	0
EAST 15	105	0	0	5	0
EAST 16	111	18	30	0	0
EAST 17	123	38	31	14	0
EAST 18	135	68	25	12	11
EAST 19	108	26	23	6	0
EAST 20	116	0	0	0	0
EAST 21	86	10	2	3	0
EAST 22	128	0	2	2	3
EAST 23	142	6	2	0	0
EAST 24	62	1	0	1	0
EAST 25	136	1	2	1	0
EAST 26	67	4	0	0	8
EAST 27	82	5	0	13	0
EAST 32	121	27	19	0	0
EAST 33	84	0	0	0	4
EAST 34	66	0	0	0	0
EAST 35	67	0	0	0	1
EAST 38	189	54	1	0	1
EAST 39	84	3	0	2	0
EAST 41	40	0	0	0	0

Table 2.1

**NUMBER OF HOUSEHOLDS BY SOURCE OF WATER FOR DOMESTIC USE
BY PARISH, SPECIAL AREA AND ENUMERATION DISTRICT
WESTMORELAND**

for Domestic Use						Parish, Special Area and Enumeration District
Private Source		Spring or River	Trucked Water/Water Truck	Other	Not Reported	
Piped into Dwelling	Catchment					
17	38	0	0	0	2	EAST 3
0	14	0	0	1	8	EAST 4
2	33	5	0	1	3	EAST 6
15	25	0	1	0	0	EAST 7
2	12	0	0	4	1	EAST 8
11	66	0	0	0	1	EAST 9
1	25	0	0	0	0	EAST 10
28	26	11	1	3	3	WILLIAMSFIELD
5	0	3	0	0	1	CENTRAL 4
0	1	8	0	1	1	CENTRAL 9
23	25	0	1	2	1	CENTRAL 10
167	50	192	16	11	8	BLUEFIELDS
16	8	81	0	6	1	EAST 57
1	11	56	3	0	2	EAST 58
12	13	42	0	0	1	EAST 74
4	11	13	0	5	1	EAST 75
10	4	0	0	0	0	EAST 76
124	3	0	13	0	3	EAST 77
2179	6554	894	1150	798	244	RURAL
2	23	0	0	0	0	EAST 5
32	99	0	0	1	1	EAST 11
39	82	0	0	0	1	EAST 12
18	44	1	0	0	1	EAST 13
16	35	0	0	0	0	EAST 14
21	76	2	0	0	1	EAST 15
3	51	9	0	0	0	EAST 16
12	18	6	3	0	1	EAST 17
10	4	2	0	0	3	EAST 18
5	43	0	0	0	5	EAST 19
0	95	19	1	0	1	EAST 20
19	46	3	2	0	1	EAST 21
18	93	6	2	0	2	EAST 22
18	113	0	0	0	3	EAST 23
0	58	1	0	0	1	EAST 24
10	122	0	0	0	0	EAST 25
9	45	0	1	0	0	EAST 26
19	31	9	0	4	1	EAST 27
17	57	0	0	0	1	EAST 32
37	43	0	0	0	0	EAST 33
31	35	0	0	0	0	EAST 34
36	30	0	0	0	0	EAST 35
38	92	0	0	2	1	EAST 38
17	62	0	0	0	0	EAST 39
9	31	0	0	0	0	EAST 41

Table 2.1

**NUMBER OF HOUSEHOLDS BY SOURCE OF WATER FOR DOMESTIC USE
BY PARISH, SPECIAL AREA AND ENUMERATION DISTRICT
WESTMORELAND**

Parish, Special Area and Enumeration District	Total Households	Source of Water			
		Public Source			
		Piped into Dwelling	Piped into Yard	Standpipe	Catchment
EAST 42	63	0	0	0	1
EAST 43	81	0	0	1	3
EAST 44	139	0	0	0	2
EAST 45	90	0	0	0	0
EAST 46	65	0	0	12	5
EAST 47	98	0	0	5	0
EAST 48	85	0	0	0	0
EAST 49	67	1	2	0	0
EAST 50	83	3	2	2	3
EAST 51	101	2	2	3	0
EAST 52	76	0	0	0	0
EAST 53	59	1	1	1	0
EAST 54	137	5	1	2	18
EAST 55	43	0	0	0	1
EAST 56	71	12	0	1	1
EAST 59	56	0	0	1	8
EAST 60	53	3	5	2	2
EAST 61	69	3	4	0	0
EAST 62	160	12	3	2	4
EAST 63	93	0	0	0	1
EAST 64	65	0	0	0	0
EAST 65	112	2	9	0	0
EAST 66	153	0	1	0	0
EAST 67	161	0	0	2	2
EAST 68	198	3	9	0	0
EAST 69	105	0	0	0	2
EAST 70	117	0	0	0	0
EAST 71	144	0	0	0	2
EAST 72	157	0	0	0	0
EAST 73	72	0	0	0	8
EAST 78	203	63	53	52	5
EAST 79	171	28	78	1	0
EAST 80	91	0	0	68	1
EAST 81	98	0	0	0	5
EAST 82	124	0	0	0	2
EAST 83	178	0	3	34	2
EAST 84	147	0	0	0	0
EAST 85	36	0	0	0	0
EAST 86	142	18	2	79	1
EAST 87	92	16	14	26	3
EAST 88	70	3	8	23	3
EAST 89	120	6	0	44	1
EAST 90	115	23	11	9	1
EAST 97	136	25	10	37	0
CENTRAL 1	112	24	22	36	1
CENTRAL 2	64	35	5	11	0
CENTRAL 3	77	10	24	30	5

Table 2.1

**NUMBER OF HOUSEHOLDS BY SOURCE OF WATER FOR DOMESTIC USE
BY PARISH, SPECIAL AREA AND ENUMERATION DISTRICT
WESTMORELAND**

for Domestic Use						Parish, Special Area and Enumeration District
Private Source		Spring or River	Trucked Water/Water Truck	Other	Not Reported	
Piped into Dwelling	Catchment					
12	50	0	0	0	0	EAST 42
22	55	0	0	0	0	EAST 43
0	137	0	0	0	0	EAST 44
0	88	0	0	0	2	EAST 45
8	39	1	0	0	0	EAST 46
5	88	0	0	0	0	EAST 47
0	84	0	0	1	0	EAST 48
28	36	0	0	0	0	EAST 49
3	69	0	0	0	1	EAST 50
3	89	0	0	1	1	EAST 51
16	59	0	0	0	1	EAST 52
6	50	0	0	0	0	EAST 53
30	80	0	0	0	1	EAST 54
5	37	0	0	0	0	EAST 55
5	32	14	0	0	6	EAST 56
15	31	0	0	1	0	EAST 59
15	25	0	0	0	1	EAST 60
11	51	0	0	0	0	EAST 61
49	88	0	0	2	0	EAST 62
4	88	0	0	0	0	EAST 63
27	38	0	0	0	0	EAST 64
5	96	0	0	0	0	EAST 65
36	116	0	0	0	0	EAST 66
43	107	2	0	3	2	EAST 67
30	150	0	1	1	4	EAST 68
22	78	1	0	0	2	EAST 69
18	95	0	0	2	2	EAST 70
2	120	16	0	0	4	EAST 71
10	85	61	1	0	0	EAST 72
2	62	0	0	0	0	EAST 73
0	25	5	0	0	0	EAST 78
15	45	1	0	0	3	EAST 79
10	5	5	0	0	2	EAST 80
15	66	9	0	0	3	EAST 81
19	64	37	0	1	1	EAST 82
4	135	0	0	0	0	EAST 83
17	130	0	0	0	0	EAST 84
9	27	0	0	0	0	EAST 85
9	31	1	0	0	1	EAST 86
6	26	0	0	0	1	EAST 87
2	9	22	0	0	0	EAST 88
8	59	0	0	1	1	EAST 89
51	11	6	0	2	1	EAST 90
1	63	0	0	0	0	EAST 97
9	10	10	0	0	0	CENTRAL 1
1	1	9	2	0	0	CENTRAL 2
1	6	0	0	0	1	CENTRAL 3

Table 2.1

**NUMBER OF HOUSEHOLDS BY SOURCE OF WATER FOR DOMESTIC USE
BY PARISH, SPECIAL AREA AND ENUMERATION DISTRICT
WESTMORELAND**

Parish, Special Area and Enumeration District	Total Households	Source of Water			
		Public Source			
		Piped into Dwelling	Piped into Yard	Standpipe	Catchment
CENTRAL 5	141	29	11	69	2
CENTRAL 6	63	13	34	11	0
CENTRAL 7	116	37	32	0	0
CENTRAL 8	95	40	32	5	0
CENTRAL 11	104	0	0	0	0
CENTRAL 12	68	5	3	14	1
CENTRAL 13	106	36	45	11	0
CENTRAL 14	79	14	27	10	0
CENTRAL 15	68	2	0	1	1
CENTRAL 16	134	23	2	1	0
CENTRAL 17	144	5	1	0	4
CENTRAL 18	109	10	3	1	1
CENTRAL 19	183	8	1	2	0
CENTRAL 20	106	3	3	0	0
CENTRAL 21	95	4	2	0	0
CENTRAL 22	143	8	6	0	0
CENTRAL 23	98	1	2	0	0
CENTRAL 24	169	21	10	6	4
CENTRAL 25	73	36	6	4	1
CENTRAL 26	69	17	3	0	0
CENTRAL 27	121	14	10	0	0
CENTRAL 28	151	48	56	16	1
CENTRAL 29	104	15	65	13	0
CENTRAL 30	80	31	13	22	0
CENTRAL 32	162	57	62	8	5
CENTRAL 33	188	80	73	23	0
CENTRAL 34	238	83	116	25	0
CENTRAL 35	184	55	69	29	8
CENTRAL 36	184	57	96	2	19
CENTRAL 37	70	23	45	1	0
CENTRAL 38	273	119	106	30	0
CENTRAL 39	147	80	52	0	0
CENTRAL 40	125	72	24	27	0
CENTRAL 42	9	0	0	1	0
CENTRAL 43	37	26	8	0	0
CENTRAL 44	73	36	25	0	0
CENTRAL 50	139	69	12	42	4
CENTRAL 51	128	117	4	2	1
CENTRAL 52	137	112	5	0	1
CENTRAL 53	198	95	75	8	4
CENTRAL 54	177	106	57	8	0
CENTRAL 55	150	79	51	9	0
CENTRAL 56	92	6	6	0	0
CENTRAL 57	170	125	22	9	0
CENTRAL 58	152	92	45	15	0
CENTRAL 59	101	43	31	21	1
CENTRAL 71	189	109	32	15	4

Table 2.1

**NUMBER OF HOUSEHOLDS BY SOURCE OF WATER FOR DOMESTIC USE
BY PARISH, SPECIAL AREA AND ENUMERATION DISTRICT
WESTMORELAND**

for Domestic Use						Parish, Special Area and Enumeration District
Private Source		Spring or River	Trucked Water/Water Truck	Other	Not Reported	
Piped into Dwelling	Catchment					
14	3	8	0	4	1	CENTRAL 5
0	0	1	0	4	0	CENTRAL 6
1	4	2	0	39	1	CENTRAL 7
3	3	3	0	8	1	CENTRAL 8
54	50	0	0	0	0	CENTRAL 11
5	35	0	4	0	1	CENTRAL 12
3	0	10	0	1	0	CENTRAL 13
5	19	3	0	0	1	CENTRAL 14
6	55	0	2	0	1	CENTRAL 15
48	55	2	3	0	0	CENTRAL 16
59	73	0	0	0	2	CENTRAL 17
18	76	0	0	0	0	CENTRAL 18
5	164	0	1	0	2	CENTRAL 19
45	53	0	0	0	2	CENTRAL 20
25	64	0	0	0	0	CENTRAL 21
64	65	0	0	0	0	CENTRAL 22
36	59	0	0	0	0	CENTRAL 23
28	97	0	1	1	1	CENTRAL 24
10	11	0	0	5	0	CENTRAL 25
3	45	0	0	0	1	CENTRAL 26
41	55	1	0	0	0	CENTRAL 27
13	15	0	0	1	1	CENTRAL 28
0	1	3	0	6	1	CENTRAL 29
1	0	2	0	11	0	CENTRAL 30
1	9	6	0	14	0	CENTRAL 32
1	0	1	0	9	1	CENTRAL 33
0	0	1	0	13	0	CENTRAL 34
1	1	1	2	15	3	CENTRAL 35
1	1	0	0	2	6	CENTRAL 36
0	0	0	0	1	0	CENTRAL 37
0	0	0	0	18	0	CENTRAL 38
5	2	0	0	8	0	CENTRAL 39
1	0	0	0	1	0	CENTRAL 40
0	0	5	1	1	1	CENTRAL 42
1	0	0	0	2	0	CENTRAL 43
0	0	0	0	12	0	CENTRAL 44
9	2	0	0	0	1	CENTRAL 50
1	1	0	0	1	1	CENTRAL 51
0	10	6	0	1	2	CENTRAL 52
4	1	0	0	5	6	CENTRAL 53
0	0	0	0	6	0	CENTRAL 54
1	0	1	0	9	0	CENTRAL 55
79	0	0	0	0	1	CENTRAL 56
0	11	1	0	2	0	CENTRAL 57
0	0	0	0	0	0	CENTRAL 58
1	1	0	0	0	3	CENTRAL 59
1	8	0	0	19	1	CENTRAL 71

Table 2.1

**NUMBER OF HOUSEHOLDS BY SOURCE OF WATER FOR DOMESTIC USE
BY PARISH, SPECIAL AREA AND ENUMERATION DISTRICT
WESTMORELAND**

Parish, Special Area and Enumeration District	Total Households	Source of Water			
		Public Source			
		Piped into Dwelling	Piped into Yard	Standpipe	Catchment
CENTRAL 72	117	82	28	4	0
CENTRAL 73	202	64	95	8	0
CENTRAL 74	243	108	37	31	1
CENTRAL 75	26	0	0	0	0
CENTRAL 76	129	72	32	5	1
CENTRAL 77	136	54	29	0	0
CENTRAL 78	176	59	64	24	3
CENTRAL 79	136	83	45	8	0
CENTRAL 80	213	68	90	40	0
CENTRAL 81	137	134	0	0	1
CENTRAL 82	281	124	110	3	0
CENTRAL 83	208	130	46	27	0
CENTRAL 84	120	55	48	9	0
CENTRAL 85	159	138	6	1	0
CENTRAL 86	91	46	27	0	0
CENTRAL 87	95	77	5	0	1
CENTRAL 88	135	126	1	0	0
CENTRAL 91	171	128	35	0	0
CENTRAL 113	326	278	37	3	0
CENTRAL 114	112	64	37	0	1
CENTRAL 115	75	22	46	0	0
CENTRAL 139	156	88	57	0	1
CENTRAL 140	122	101	14	0	0
CENTRAL 141	142	119	19	0	0
CENTRAL 142	176	83	41	1	0
CENTRAL 143	134	75	30	2	0
WEST 3	67	27	27	12	0
WEST 4	151	72	22	0	0
WEST 5	99	55	29	0	0
WEST 6	149	0	0	24	0
WEST 7	139	1	0	6	0
WEST 8	162	15	29	86	0
WEST 9	90	3	0	0	0
WEST 10	145	38	48	36	3
WEST 11	133	1	11	39	0
WEST 12	107	10	69	17	0
WEST 13	94	17	46	26	1
WEST 14	148	53	69	18	2
WEST 15	128	0	0	0	0
WEST 16	71	1	0	1	46
WEST 17	67	5	3	3	8
WEST 18	153	72	27	22	0
WEST 19	139	56	39	35	0
WEST 20	197	32	35	97	5
WEST 21	179	35	41	90	0
WEST 22	82	29	11	17	0
WEST 23	115	58	24	8	0

Table 2.1

**NUMBER OF HOUSEHOLDS BY SOURCE OF WATER FOR DOMESTIC USE
BY PARISH, SPECIAL AREA AND ENUMERATION DISTRICT
WESTMORELAND**

for Domestic Use						Parish, Special Area and Enumeration District
Private Source		Spring or River	Trucked Water/Water Truck	Other	Not Reported	
Piped into Dwelling	Catchment					
0	0	0	0	2	1	CENTRAL 72
0	0	2	0	33	0	CENTRAL 73
1	50	2	0	13	0	CENTRAL 74
15	11	0	0	0	0	CENTRAL 75
1	2	0	0	14	2	CENTRAL 76
4	0	40	0	9	0	CENTRAL 77
0	0	0	0	26	0	CENTRAL 78
0	0	0	0	0	0	CENTRAL 79
1	12	0	0	1	1	CENTRAL 80
0	1	0	0	1	0	CENTRAL 81
11	1	14	0	16	2	CENTRAL 82
0	1	0	0	3	1	CENTRAL 83
0	8	0	0	0	0	CENTRAL 84
0	0	2	0	11	1	CENTRAL 85
0	1	4	0	12	1	CENTRAL 86
0	0	1	0	11	0	CENTRAL 87
1	2	0	0	2	3	CENTRAL 88
5	0	0	0	2	1	CENTRAL 91
0	0	0	0	6	2	CENTRAL 113
0	6	0	0	3	1	CENTRAL 114
3	1	0	0	2	1	CENTRAL 115
0	10	0	0	0	0	CENTRAL 139
0	0	0	0	7	0	CENTRAL 140
0	1	0	0	2	1	CENTRAL 141
2	3	3	0	42	1	CENTRAL 142
1	4	16	0	0	6	CENTRAL 143
0	0	0	1	0	0	WEST 3
3	5	32	12	2	3	WEST 4
1	0	13	0	1	0	WEST 5
25	44	11	45	0	0	WEST 6
1	19	59	52	0	1	WEST 7
1	24	0	2	0	5	WEST 8
0	1	25	59	1	1	WEST 9
3	2	3	6	5	1	WEST 10
1	3	56	16	5	1	WEST 11
0	1	0	0	10	0	WEST 12
0	2	0	0	1	1	WEST 13
3	0	0	0	1	2	WEST 14
23	14	91	0	0	0	WEST 15
2	0	17	3	0	1	WEST 16
5	5	37	0	0	1	WEST 17
1	0	0	3	28	0	WEST 18
1	3	3	2	0	0	WEST 19
0	1	1	1	1	24	WEST 20
2	5	0	1	4	1	WEST 21
3	6	2	0	13	1	WEST 22
0	0	0	0	25	0	WEST 23

Table 2.1

**NUMBER OF HOUSEHOLDS BY SOURCE OF WATER FOR DOMESTIC USE
BY PARISH, SPECIAL AREA AND ENUMERATION DISTRICT
WESTMORELAND**

Parish, Special Area and Enumeration District	Total Households	Source of Water			
		Public Source			
		Piped into Dwelling	Piped into Yard	Standpipe	Catchment
WEST 24	123	31	49	2	0
WEST 25	117	56	35	0	0
WEST 26	144	69	54	0	0
WEST 27	119	78	28	10	1
WEST 28	95	55	27	0	0
WEST 29	170	103	54	0	0
WEST 30	151	86	58	1	0
WEST 31	112	81	23	0	2
WEST 32	176	54	85	0	0
WEST 33	129	26	102	0	0
WEST 34	144	30	96	1	0
WEST 37	202	121	67	0	0
WEST 39	119	70	45	0	1
WEST 50	128	56	48	0	0
WEST 51	193	75	19	10	0
WEST 52	84	16	44	21	0
WEST 53	152	27	31	12	0
WEST 54	113	0	0	6	0
WEST 55	147	15	16	17	0
WEST 56	137	3	2	17	0
WEST 57	148	46	58	14	2
WEST 58	137	83	25	2	0
WEST 59	245	123	64	45	0
WEST 60	137	82	30	15	0
WEST 61	168	86	46	2	1
WEST 62	176	68	42	1	0
WEST 63	89	66	13	8	0
WEST 64	255	69	21	6	3
WEST 81	209	105	11	0	11
WEST 82	253	98	8	0	3
WEST 83	345	1	1	8	0
WEST 84	284	0	0	0	1
WEST 85	305	23	14	72	5
WEST 86	178	46	17	13	0
WEST 87	149	68	57	2	0
WEST 88	131	2	5	11	0
WEST 94	151	4	132	8	1
WEST 95	168	69	96	0	0
WEST 96	99	49	48	0	0
WEST 97	152	70	49	0	0
WEST 98	106	63	35	0	0
WEST 100	177	1	136	0	0
WEST 102	119	71	23	0	0
WEST 106	131	11	11	29	0
WEST 107	116	0	3	21	0
WEST 108	178	66	51	10	3
WEST 109	156	115	30	0	2

Table 2.1

**NUMBER OF HOUSEHOLDS BY SOURCE OF WATER FOR DOMESTIC USE
BY PARISH, SPECIAL AREA AND ENUMERATION DISTRICT
WESTMORELAND**

for Domestic Use						Parish, Special Area and Enumeration District
Private Source		Spring or River	Trucked Water/Water Truck	Other	Not Reported	
Piped into Dwelling	Catchment					
2	0	1	0	34	4	WEST 24
1	3	0	0	19	3	WEST 25
0	1	0	0	18	2	WEST 26
0	1	1	0	0	0	WEST 27
5	0	0	0	6	2	WEST 28
2	5	1	0	4	1	WEST 29
0	4	0	0	0	2	WEST 30
1	2	0	2	0	1	WEST 31
3	32	0	0	0	2	WEST 32
0	0	0	0	1	0	WEST 33
0	1	0	2	13	1	WEST 34
0	0	8	0	6	0	WEST 37
1	1	0	0	0	1	WEST 39
0	0	1	0	22	1	WEST 50
1	86	0	1	0	1	WEST 51
2	0	0	0	1	0	WEST 52
12	8	42	16	3	1	WEST 53
6	23	30	44	2	2	WEST 54
6	39	6	46	0	2	WEST 55
25	24	8	57	1	0	WEST 56
4	13	4	2	3	2	WEST 57
10	2	12	0	3	0	WEST 58
2	4	0	6	0	1	WEST 59
1	5	0	2	1	1	WEST 60
4	23	0	0	2	4	WEST 61
35	26	0	0	0	4	WEST 62
0	1	0	0	1	0	WEST 63
62	71	0	17	0	6	WEST 64
37	9	0	35	1	0	WEST 81
11	106	0	24	3	0	WEST 82
12	29	0	293	0	1	WEST 83
134	78	2	63	5	1	WEST 84
9	133	1	39	8	1	WEST 85
25	76	0	0	0	1	WEST 86
0	1	1	13	6	1	WEST 87
1	6	13	92	0	1	WEST 88
0	4	0	0	0	2	WEST 94
0	0	0	0	1	2	WEST 95
1	0	0	0	1	0	WEST 96
0	2	2	0	28	1	WEST 97
0	0	0	0	8	0	WEST 98
0	16	0	11	13	0	WEST 100
0	1	0	11	12	1	WEST 102
2	25	2	51	0	0	WEST 106
0	13	0	79	0	0	WEST 107
3	14	8	8	14	1	WEST 108
0	1	0	6	0	2	WEST 109

Table 2.1

**NUMBER OF HOUSEHOLDS BY SOURCE OF WATER FOR DOMESTIC USE
BY PARISH, SPECIAL AREA AND ENUMERATION DISTRICT
WESTMORELAND**

Parish, Special Area and Enumeration District	Total Households	Source of Water			
		Public Source			
		Piped into Dwelling	Piped into Yard	Standpipe	Catchment
WEST 110	216	120	90	0	1
WEST 111	139	96	31	0	0

Table 2.1

NUMBER OF HOUSEHOLDS BY SOURCE OF WATER FOR DOMESTIC USE
BY PARISH, SPECIAL AREA AND ENUMERATION DISTRICT
WESTMORELAND

for Domestic Use						Parish, Special Area and Enumeration District
Private Source		Spring or River	Trucked Water/Water Truck	Other	Not Reported	
Piped into Dwelling	Catchment					
0	3	1	0	1	0	WEST 110
0	0	1	0	1	10	WEST 111

Table 2.1

**NUMBER OF HOUSEHOLDS BY SOURCE OF WATER FOR DOMESTIC USE
BY PARISH, SPECIAL AREA AND ENUMERATION DISTRICT
ST ELIZABETH**

Parish, Special Area and Enumeration District	Total Households	Source of Water			
		Public Source			
		Piped into Dwelling	Piped into Yard	Standpipe	Catchment
ST ELIZABETH	49383	13572	4146	4340	750
BLACK RIVER	1853	1576	178	37	2
SOUTH WEST 23	440	347	53	36	0
SOUTH WEST 24	286	275	9	0	0
SOUTH WEST 25	142	121	7	0	0
SOUTH WEST 26	142	127	1	0	0
SOUTH WEST 27	103	101	1	0	0
SOUTH WEST 28	171	126	40	0	0
SOUTH WEST 29	222	209	8	1	1
SOUTH WEST 30	154	144	0	0	0
SOUTH WEST 31	193	126	59	0	1
SANTA CRUZ	3201	2023	83	143	23
NORTH EAST 53	85	18	1	11	0
NORTH EAST 54	127	109	3	8	3
NORTH EAST 55	203	153	10	14	0
NORTH EAST 56	146	104	12	15	1
NORTH EAST 57	156	121	12	7	1
NORTH EAST 58	133	124	0	0	1
NORTH EAST 59	213	187	6	2	0
NORTH EAST 72	216	137	6	0	0
NORTH EAST 73	97	82	0	0	0
NORTH EAST 74	202	195	5	0	0
NORTH EAST 75	139	81	7	3	0
NORTH EAST 76	117	32	2	0	3
NORTH EAST 77	153	139	7	0	0
NORTH EAST 78	167	154	0	0	1
NORTH EAST 79	237	157	5	16	0
NORTH EAST 80	148	90	1	34	0
NORTH EAST 81	62	0	0	19	1
NORTH EAST 82	126	1	0	1	0
NORTH EAST 83	156	1	1	6	12
NORTH EAST 88	94	1	0	1	0
NORTH EAST 89	89	89	0	0	0
NORTH EAST 90	135	48	5	6	0
BALACLAVA	926	390	54	171	19
NORTH EAST 14	133	27	11	53	0
NORTH EAST 17	107	53	8	6	8
NORTH EAST 18	101	45	0	16	1
NORTH EAST 19	87	42	9	7	2
NORTH EAST 20	181	70	2	5	1
NORTH EAST 21	105	50	5	41	0
NORTH EAST 22	91	48	6	22	7
NORTH EAST 23	121	55	13	21	0

Table 2.1

**NUMBER OF HOUSEHOLDS BY SOURCE OF WATER FOR DOMESTIC USE
BY PARISH, SPECIAL AREA AND ENUMERATION DISTRICT
ST ELIZABETH**

for Domestic Use						Parish, Special Area and Enumeration District
Private Source		Spring or River	Trucked Water/Water Truck	Other	Not Reported	
Piped into Dwelling	Catchment					
7321	15161	406	1449	1758	480	ST ELIZABETH
3	22	0	2	23	10	BLACK RIVER
1	2	0	0	0	1	SOUTH WEST 23
0	0	0	0	1	1	SOUTH WEST 24
0	5	0	0	7	2	SOUTH WEST 25
1	3	0	0	9	1	SOUTH WEST 26
1	0	0	0	0	0	SOUTH WEST 27
0	0	0	0	0	5	SOUTH WEST 28
0	3	0	0	0	0	SOUTH WEST 29
0	9	0	1	0	0	SOUTH WEST 30
0	0	0	1	6	0	SOUTH WEST 31
192	555	1	66	69	46	SANTA CRUZ
9	42	0	3	0	1	NORTH EAST 53
0	1	0	0	0	3	NORTH EAST 54
0	2	1	9	14	0	NORTH EAST 55
0	3	0	0	5	6	NORTH EAST 56
0	2	0	1	1	11	NORTH EAST 57
1	3	0	3	0	1	NORTH EAST 58
1	5	0	5	5	2	NORTH EAST 59
1	69	0	1	1	1	NORTH EAST 72
1	11	0	0	1	2	NORTH EAST 73
0	0	0	0	1	1	NORTH EAST 74
15	20	0	9	3	1	NORTH EAST 75
42	20	0	16	1	1	NORTH EAST 76
3	1	0	0	3	0	NORTH EAST 77
2	0	0	1	0	9	NORTH EAST 78
22	30	0	0	7	0	NORTH EAST 79
11	6	0	0	6	0	NORTH EAST 80
19	19	0	3	0	1	NORTH EAST 81
27	95	0	0	0	2	NORTH EAST 82
1	128	0	0	5	2	NORTH EAST 83
28	53	0	8	1	2	NORTH EAST 88
0	0	0	0	0	0	NORTH EAST 89
9	45	0	7	15	0	NORTH EAST 90
38	214	0	3	24	13	BALACLAVA
11	27	0	0	2	2	NORTH EAST 14
3	29	0	0	0	0	NORTH EAST 17
14	25	0	0	0	0	NORTH EAST 18
1	21	0	0	0	5	NORTH EAST 19
3	95	0	2	2	1	NORTH EAST 20
5	3	0	0	0	1	NORTH EAST 21
1	6	0	0	1	0	NORTH EAST 22
0	8	0	1	19	4	NORTH EAST 23

Table 2.1

**NUMBER OF HOUSEHOLDS BY SOURCE OF WATER FOR DOMESTIC USE
BY PARISH, SPECIAL AREA AND ENUMERATION DISTRICT
ST ELIZABETH**

Parish, Special Area and Enumeration District	Total Households	Source of Water			
		Public Source			
		Piped into Dwelling	Piped into Yard	Standpipe	Catchment
JUNCTIION	1707	3	2	3	12
SOUTH EAST 43	276	0	0	3	0
SOUTH EAST 44	114	0	0	0	0
SOUTH EAST 45	178	0	0	0	3
SOUTH EAST 46	128	0	0	0	0
SOUTH EAST 47	157	0	0	0	0
SOUTH EAST 48	106	0	0	0	0
SOUTH EAST 65	258	1	1	0	0
SOUTH EAST 66	156	0	0	0	2
SOUTH EAST 67	150	0	0	0	0
SOUTH EAST 73	184	2	1	0	7
MAGGOTTY	608	105	15	47	24
NORTH WEST 46	84	19	0	0	0
NORTH WEST 48	83	26	6	5	2
NORTH WEST 50	118	6	2	41	16
NORTH WEST 54	89	43	6	1	0
NORTH WEST 55	98	11	1	0	0
NORTH WEST 57	136	0	0	0	6
LACOVIA	1326	649	200	244	5
NORTH EAST 46	148	94	32	10	0
NORTH WEST 65	158	45	28	3	1
NORTH WEST 68	199	51	33	106	1
NORTH WEST 69	191	81	30	64	0
NORTH WEST 70	136	68	33	33	0
NORTH WEST 71	85	84	0	0	0
NORTH WEST 72	60	48	2	0	0
NORTH WEST 73	194	94	39	18	3
NORTH WEST 74	155	84	3	10	0
NEW MARKET	805	0	0	2	0
NORTH WEST 29	83	0	0	2	0
NORTH WEST 30	177	0	0	0	0
NORTH WEST 31	166	0	0	0	0
NORTH WEST 32	98	0	0	0	0
NORTH WEST 33	152	0	0	0	0
NORTH WEST 36	129	0	0	0	0
BULL SAVANNA	1127	13	14	0	5
SOUTH EAST 68	149	1	1	0	0
SOUTH EAST 69	138	5	8	0	1
SOUTH EAST 70	152	6	3	0	1
SOUTH EAST 71	125	0	0	0	0
SOUTH EAST 72	191	0	0	0	0
SOUTH EAST 84	196	0	1	0	1

Table 2.1

**NUMBER OF HOUSEHOLDS BY SOURCE OF WATER FOR DOMESTIC USE
BY PARISH, SPECIAL AREA AND ENUMERATION DISTRICT
ST ELIZABETH**

for Domestic Use						Parish, Special Area and Enumeration District
Private Source		Spring or River	Trucked Water/Water Truck	Other	Not Reported	
Piped into Dwelling	Catchment					
836	742	0	48	39	22	JUNCTIION
113	110	0	32	17	1	SOUTH EAST 43
60	53	0	0	0	1	SOUTH EAST 44
7	159	0	1	8	0	SOUTH EAST 45
72	47	0	0	8	1	SOUTH EAST 46
115	35	0	7	0	0	SOUTH EAST 47
77	29	0	0	0	0	SOUTH EAST 48
150	104	0	1	0	1	SOUTH EAST 65
108	34	0	7	5	0	SOUTH EAST 66
26	124	0	0	0	0	SOUTH EAST 67
108	47	0	0	1	18	SOUTH EAST 73
76	331	3	0	3	4	MAGGOTTY
1	60	0	0	3	1	NORTH WEST 46
1	43	0	0	0	0	NORTH WEST 48
11	42	0	0	0	0	NORTH WEST 50
2	36	0	0	0	1	NORTH WEST 54
5	77	3	0	0	1	NORTH WEST 55
56	73	0	0	0	1	NORTH WEST 57
18	138	2	4	50	16	LACOVIA
2	5	2	0	1	2	NORTH EAST 46
3	68	0	3	2	5	NORTH WEST 65
3	3	0	0	1	1	NORTH WEST 68
8	1	0	0	7	0	NORTH WEST 69
0	0	0	0	2	0	NORTH WEST 70
0	0	0	0	1	0	NORTH WEST 71
1	9	0	0	0	0	NORTH WEST 72
0	7	0	1	31	1	NORTH WEST 73
1	45	0	0	5	7	NORTH WEST 74
126	659	0	1	9	8	NEW MARKET
1	80	0	0	0	0	NORTH WEST 29
63	112	0	0	0	2	NORTH WEST 30
59	93	0	1	9	4	NORTH WEST 31
2	96	0	0	0	0	NORTH WEST 32
0	152	0	0	0	0	NORTH WEST 33
1	126	0	0	0	2	NORTH WEST 36
432	578	0	41	34	10	BULL SAVANNA
64	71	0	11	0	1	SOUTH EAST 68
94	29	0	0	0	1	SOUTH EAST 69
77	62	0	1	1	1	SOUTH EAST 70
87	37	0	0	0	1	SOUTH EAST 71
5	171	0	14	0	1	SOUTH EAST 72
62	82	0	14	32	4	SOUTH EAST 84

Table 2.1

**NUMBER OF HOUSEHOLDS BY SOURCE OF WATER FOR DOMESTIC USE
BY PARISH, SPECIAL AREA AND ENUMERATION DISTRICT
ST ELIZABETH**

Parish, Special Area and Enumeration District	Total Households	Source of Water			
		Public Source			
		Piped into Dwelling	Piped into Yard	Standpipe	Catchment
SOUTH EAST 85	176	1	1	0	2
NAIN	1063	102	16	24	17
SOUTH EAST 9	57	1	1	0	0
SOUTH EAST 10	153	93	0	19	16
SOUTH EAST 11	220	0	0	1	0
SOUTH EAST 12	188	0	0	1	0
SOUTH EAST 13	170	8	14	3	1
SOUTH EAST 38	275	0	1	0	0
MOUNTAINSIDE	596	220	255	83	5
SOUTH WEST 41	175	9	125	11	3
SOUTH WEST 55	191	134	43	14	0
SOUTH WEST 56	230	77	87	58	2
SOUTHFIELD	1155	240	27	0	9
SOUTH EAST 58	191	6	14	0	0
SOUTH EAST 59	101	71	5	0	0
SOUTH EAST 60	162	121	0	0	0
SOUTH EAST 78	122	16	2	0	0
SOUTH EAST 79	197	5	6	0	9
SOUTH EAST 80	182	16	0	0	0
SOUTH EAST 81	141	5	0	0	0
SOUTH EAST 83	59	0	0	0	0
NEWELL	639	403	80	31	7
SOUTH WEST 58	128	75	44	0	5
SOUTH WEST 59	119	103	2	0	0
SOUTH WEST 62	109	57	1	0	0
SOUTH WEST 66	165	91	32	30	2
SOUTH WEST 67	118	77	1	1	0
MALVERN	821	49	15	35	11
SOUTH EAST 1	136	0	0	32	0
SOUTH EAST 2	155	0	0	0	0
SOUTH EAST 19	82	0	1	1	3
SOUTH EAST 20	67	3	14	0	5
SOUTH EAST 21	135	14	0	2	2
SOUTH EAST 23	173	5	0	0	0
SOUTH EAST 24	73	27	0	0	1
SILOAH	877	320	119	374	6
NORTH EAST 25	246	67	23	148	0
NORTH EAST 26	244	65	40	124	1
NORTH EAST 27	166	107	17	22	0
NORTH EAST 28	90	47	8	19	0
NORTH EAST 29	131	34	31	61	5

Table 2.1

**NUMBER OF HOUSEHOLDS BY SOURCE OF WATER FOR DOMESTIC USE
BY PARISH, SPECIAL AREA AND ENUMERATION DISTRICT
ST ELIZABETH**

for Domestic Use						Parish, Special Area and Enumeration District
Private Source		Spring or River	Trucked Water/Water Truck	Other	Not Reported	
Piped into Dwelling	Catchment					
43	126	0	1	1	1	SOUTH EAST 85
429	240	0	221	7	7	NAIN
5	12	0	33	5	0	SOUTH EAST 9
0	18	0	6	1	0	SOUTH EAST 10
119	57	0	40	0	3	SOUTH EAST 11
115	65	0	7	0	0	SOUTH EAST 12
5	1	0	135	0	3	SOUTH EAST 13
185	87	0	0	1	1	SOUTH EAST 38
0	26	0	0	4	3	MOUNTAINSIDE
0	25	0	0	1	1	SOUTH WEST 41
0	0	0	0	0	0	SOUTH WEST 55
0	1	0	0	3	2	SOUTH WEST 56
304	499	0	38	33	5	SOUTHFIELD
63	83	0	15	6	4	SOUTH EAST 58
5	20	0	0	0	0	SOUTH EAST 59
24	14	0	3	0	0	SOUTH EAST 60
54	43	0	6	0	1	SOUTH EAST 78
42	129	0	5	1	0	SOUTH EAST 79
45	105	0	7	9	0	SOUTH EAST 80
66	61	0	1	8	0	SOUTH EAST 81
5	44	0	1	9	0	SOUTH EAST 83
32	56	0	3	20	7	NEWELL
0	2	0	0	1	1	SOUTH WEST 58
0	0	0	0	11	3	SOUTH WEST 59
31	19	0	0	1	0	SOUTH WEST 62
0	2	0	1	7	0	SOUTH WEST 66
1	33	0	2	0	3	SOUTH WEST 67
319	318	0	4	54	16	MALVERN
26	51	0	0	23	4	SOUTH EAST 1
73	82	0	0	0	0	SOUTH EAST 2
19	54	0	1	1	2	SOUTH EAST 19
18	22	0	2	3	0	SOUTH EAST 20
63	26	0	1	26	1	SOUTH EAST 21
95	67	0	0	1	5	SOUTH EAST 23
25	16	0	0	0	4	SOUTH EAST 24
7	40	0	1	7	3	SILOAH
0	7	0	0	0	1	NORTH EAST 25
7	6	0	0	0	1	NORTH EAST 26
0	13	0	1	5	1	NORTH EAST 27
0	14	0	0	2	0	NORTH EAST 28
0	0	0	0	0	0	NORTH EAST 29

Table 2.1

**NUMBER OF HOUSEHOLDS BY SOURCE OF WATER FOR DOMESTIC USE
BY PARISH, SPECIAL AREA AND ENUMERATION DISTRICT
ST ELIZABETH**

Parish, Special Area and Enumeration District	Total Households	Source of Water			
		Public Source			
		Piped into Dwelling	Piped into Yard	Standpipe	Catchment
RURAL	32679	7479	3088	3146	605
NORTH EAST 1	41	0	0	7	0
NORTH EAST 2	75	2	1	28	3
NORTH EAST 3	130	2	0	27	0
NORTH EAST 4	63	0	0	1	0
NORTH EAST 5	126	0	1	2	2
NORTH EAST 6	118	30	11	11	3
NORTH EAST 7	182	50	26	53	3
NORTH EAST 8	139	60	27	49	0
NORTH EAST 9	194	80	25	61	3
NORTH EAST 10	135	69	32	1	0
NORTH EAST 11	89	65	0	1	1
NORTH EAST 12	68	36	3	1	0
NORTH EAST 13	51	0	1	19	9
NORTH EAST 15	14	0	0	6	0
NORTH EAST 16	138	11	7	15	0
NORTH EAST 24	115	44	18	34	1
NORTH EAST 30	184	78	23	36	0
NORTH EAST 31	117	32	8	25	1
NORTH EAST 32	27	0	0	0	2
NORTH EAST 33	47	0	0	15	2
NORTH EAST 34	215	93	22	18	1
NORTH EAST 35	97	13	34	32	0
NORTH EAST 36	147	26	28	3	0
NORTH EAST 37	133	53	16	22	0
NORTH EAST 38	200	42	23	105	0
NORTH EAST 39	200	86	34	75	0
NORTH EAST 40	172	105	0	49	0
NORTH EAST 41	200	89	17	72	3
NORTH EAST 42	143	72	10	25	0
NORTH EAST 43	108	61	0	30	0
NORTH EAST 44	169	17	14	27	6
NORTH EAST 45	109	22	2	31	18
NORTH EAST 47	126	25	56	0	1
NORTH EAST 48	184	76	3	1	10
NORTH EAST 49	146	53	39	1	1
NORTH EAST 50	86	3	72	2	1
NORTH EAST 51	70	40	14	9	0
NORTH EAST 52	109	1	1	0	1
NORTH EAST 60	133	95	2	14	1
NORTH EAST 61	42	2	8	8	2
NORTH EAST 62	95	75	0	7	0
NORTH EAST 63	147	66	3	36	0
NORTH EAST 64	136	7	47	48	3
NORTH EAST 65	107	47	11	44	0
NORTH EAST 66	206	123	39	34	3

Table 2.1

**NUMBER OF HOUSEHOLDS BY SOURCE OF WATER FOR DOMESTIC USE
BY PARISH, SPECIAL AREA AND ENUMERATION DISTRICT
ST ELIZABETH**

for Domestic Use						Parish, Special Area and Enumeration District
Private Source		Spring or River	Trucked Water/Water Truck	Other	Not Reported	
Piped into Dwelling	Catchment					
4509	10743	400	1017	1382	310	RURAL
3	31	0	0	0	0	NORTH EAST 1
3	33	2	0	0	3	NORTH EAST 2
2	89	6	0	0	4	NORTH EAST 3
2	57	0	0	0	3	NORTH EAST 4
31	60	26	1	2	1	NORTH EAST 5
7	50	5	0	0	1	NORTH EAST 6
7	39	2	0	0	2	NORTH EAST 7
1	1	0	0	0	1	NORTH EAST 8
2	19	1	0	0	3	NORTH EAST 9
0	19	0	0	14	0	NORTH EAST 10
1	15	2	0	0	4	NORTH EAST 11
0	26	0	0	1	1	NORTH EAST 12
3	13	5	1	0	0	NORTH EAST 13
2	6	0	0	0	0	NORTH EAST 15
1	102	0	0	1	1	NORTH EAST 16
0	13	0	0	0	5	NORTH EAST 24
14	15	1	0	16	1	NORTH EAST 30
43	6	0	0	0	2	NORTH EAST 31
0	2	19	1	2	1	NORTH EAST 32
16	10	2	1	0	1	NORTH EAST 33
2	11	40	3	20	5	NORTH EAST 34
1	15	1	0	0	1	NORTH EAST 35
18	43	0	0	26	3	NORTH EAST 36
13	13	9	3	4	0	NORTH EAST 37
20	3	7	0	0	0	NORTH EAST 38
1	0	0	3	0	1	NORTH EAST 39
0	2	1	0	14	1	NORTH EAST 40
0	7	1	1	6	4	NORTH EAST 41
0	14	1	11	0	10	NORTH EAST 42
6	7	3	0	0	1	NORTH EAST 43
42	63	0	0	0	0	NORTH EAST 44
13	16	0	3	0	4	NORTH EAST 45
0	3	2	1	34	4	NORTH EAST 47
5	25	63	0	0	1	NORTH EAST 48
2	7	0	0	40	3	NORTH EAST 49
1	5	0	0	0	2	NORTH EAST 50
0	1	0	0	1	5	NORTH EAST 51
2	102	0	0	0	2	NORTH EAST 52
1	19	0	0	0	1	NORTH EAST 60
7	8	0	5	1	1	NORTH EAST 61
8	5	0	0	0	0	NORTH EAST 62
10	28	0	0	0	4	NORTH EAST 63
0	24	3	1	2	1	NORTH EAST 64
2	2	0	0	0	1	NORTH EAST 65
0	7	0	0	0	0	NORTH EAST 66

Table 2.1

**NUMBER OF HOUSEHOLDS BY SOURCE OF WATER FOR DOMESTIC USE
BY PARISH, SPECIAL AREA AND ENUMERATION DISTRICT
ST ELIZABETH**

Parish, Special Area and Enumeration District	Total Households	Source of Water			
		Public Source			
		Piped into Dwelling	Piped into Yard	Standpipe	Catchment
NORTH EAST 67	47	15	8	20	0
NORTH EAST 68	78	50	14	14	0
NORTH EAST 69	176	164	1	0	5
NORTH EAST 70	206	141	23	34	1
NORTH EAST 71	308	103	36	98	2
NORTH EAST 84	61	0	0	0	9
NORTH EAST 85	269	6	1	7	5
NORTH EAST 86	181	0	0	3	2
NORTH EAST 87	66	0	0	0	1
NORTH EAST 91	146	17	10	2	20
NORTH EAST 92	198	86	33	36	17
NORTH EAST 93	266	140	31	7	2
NORTH WEST 1	95	2	1	0	0
NORTH WEST 2	130	19	3	1	0
NORTH WEST 3	222	10	1	22	0
NORTH WEST 4	334	0	10	102	1
NORTH WEST 5	180	6	1	48	8
NORTH WEST 6	183	1	0	20	0
NORTH WEST 7	218	14	1	0	3
NORTH WEST 8	107	0	0	0	0
NORTH WEST 9	116	0	0	24	5
NORTH WEST 10	95	0	1	14	3
NORTH WEST 11	43	0	0	3	6
NORTH WEST 12	84	0	0	0	0
NORTH WEST 13	185	8	1	6	0
NORTH WEST 14	108	0	0	0	0
NORTH WEST 15	99	0	0	14	3
NORTH WEST 16	168	3	0	0	73
NORTH WEST 17	101	1	0	0	5
NORTH WEST 18	103	5	0	0	3
NORTH WEST 19	230	0	0	0	48
NORTH WEST 20	189	0	0	0	8
NORTH WEST 21	123	0	0	0	0
NORTH WEST 22	169	0	0	6	6
NORTH WEST 23	186	0	1	0	1
NORTH WEST 24	183	0	0	0	20
NORTH WEST 25	208	0	0	0	0
NORTH WEST 26	186	1	0	0	1
NORTH WEST 27	214	0	0	0	1
NORTH WEST 28	139	0	0	0	0
NORTH WEST 34	163	0	0	0	0
NORTH WEST 35	273	0	0	1	0
NORTH WEST 37	151	0	0	0	0
NORTH WEST 38	149	2	0	0	3
NORTH WEST 39	207	2	2	2	28
NORTH WEST 40	178	14	0	0	0
NORTH WEST 41	56	2	0	0	0

Table 2.1

**NUMBER OF HOUSEHOLDS BY SOURCE OF WATER FOR DOMESTIC USE
BY PARISH, SPECIAL AREA AND ENUMERATION DISTRICT
ST ELIZABETH**

for Domestic Use						Parish, Special Area and Enumeration District
Private Source		Spring or River	Trucked Water/Water Truck	Other	Not Reported	
Piped into Dwelling	Catchment					
0	0	0	1	2	1	NORTH EAST 67
0	0	0	0	0	0	NORTH EAST 68
0	6	0	0	0	0	NORTH EAST 69
1	5	0	0	0	1	NORTH EAST 70
24	15	0	14	11	5	NORTH EAST 71
15	37	0	0	0	0	NORTH EAST 84
1	183	0	0	66	0	NORTH EAST 85
2	169	0	1	0	4	NORTH EAST 86
20	39	0	5	1	0	NORTH EAST 87
48	42	0	3	2	2	NORTH EAST 91
3	9	0	0	9	5	NORTH EAST 92
11	69	0	2	3	1	NORTH EAST 93
18	72	0	0	1	1	NORTH WEST 1
18	84	0	0	1	4	NORTH WEST 2
58	126	0	2	2	1	NORTH WEST 3
32	74	0	75	36	4	NORTH WEST 4
66	17	0	32	2	0	NORTH WEST 5
100	23	0	36	0	3	NORTH WEST 6
3	150	0	39	3	5	NORTH WEST 7
16	72	0	3	16	0	NORTH WEST 8
0	63	0	17	6	1	NORTH WEST 9
0	65	0	0	12	0	NORTH WEST 10
8	23	0	1	1	1	NORTH WEST 11
27	55	0	0	2	0	NORTH WEST 12
42	123	0	0	5	0	NORTH WEST 13
57	51	0	0	0	0	NORTH WEST 14
9	60	0	0	11	2	NORTH WEST 15
30	61	0	1	0	0	NORTH WEST 16
35	52	0	6	0	2	NORTH WEST 17
43	35	0	2	9	6	NORTH WEST 18
109	70	0	0	2	1	NORTH WEST 19
55	124	0	1	1	0	NORTH WEST 20
10	97	0	5	10	1	NORTH WEST 21
1	144	0	10	2	0	NORTH WEST 22
101	47	0	33	3	0	NORTH WEST 23
30	85	0	41	7	0	NORTH WEST 24
174	34	0	0	0	0	NORTH WEST 25
125	9	0	39	11	0	NORTH WEST 26
124	82	0	5	2	0	NORTH WEST 27
92	47	0	0	0	0	NORTH WEST 28
44	7	0	106	6	0	NORH WEST 34
108	110	0	31	22	1	NORH WEST 35
51	78	0	5	17	0	NORTH WEST 37
72	69	0	2	0	1	NORTH WEST 38
90	80	0	1	0	2	NORTH WEST 39
74	76	0	13	0	1	NORTH WEST 40
39	9	0	3	1	2	NORTH WEST 41

Table 2.1

**NUMBER OF HOUSEHOLDS BY SOURCE OF WATER FOR DOMESTIC USE
BY PARISH, SPECIAL AREA AND ENUMERATION DISTRICT
ST ELIZABETH**

Parish, Special Area and Enumeration District	Total Households	Source of Water			
		Public Source			
		Piped into Dwelling	Piped into Yard	Standpipe	Catchment
NORTH WEST 42	85	19	0	0	0
NORTH WEST 43	201	5	1	8	3
NORTH WEST 44	139	1	1	0	1
NORTH WEST 45	171	5	0	3	0
NORTH WEST 47	218	0	2	0	2
NORTH WEST 49	116	9	2	0	2
NORTH WEST 51	147	0	0	0	0
NORTH WEST 52	183	0	0	0	0
NORTH WEST 53	255	0	0	0	2
NORTH WEST 56	271	0	0	0	0
NORTH WEST 58	138	0	0	0	0
NORTH WEST 59	196	2	0	0	0
NORTH WEST 60	213	0	0	3	1
NORTH WEST 61	173	0	0	14	0
NORTH WEST 62	70	0	0	1	1
NORTH WEST 63	147	7	0	39	0
NORTH WEST 64	19	0	0	0	0
NORTH WEST 66	61	36	3	13	1
NORTH WEST 67	102	35	35	6	0
NORTH WEST 75	119	1	0	0	0
SOUTH EAST 3	93	0	0	0	13
SOUTH EAST 4	83	0	0	1	2
SOUTH EAST 5	36	0	0	0	14
SOUTH EAST 6	175	0	0	0	0
SOUTH EAST 7	127	0	0	0	0
SOUTH EAST 8	70	0	0	0	0
SOUTH EAST 14	103	0	0	0	2
SOUTH EAST 15	69	6	0	5	6
SOUTH EAST 16	105	2	0	0	0
SOUTH EAST 17	131	22	5	17	0
SOUTH EAST 18	102	26	0	6	3
SOUTH EAST 22	82	1	0	2	0
SOUTH EAST 25	203	0	0	13	3
SOUTH EAST 26	115	1	2	9	1
SOUTH EAST 27	82	0	0	0	2
SOUTH EAST 28	91	0	0	2	3
SOUTH EAST 29	72	0	0	0	0
SOUTH EAST 30	110	0	0	0	0
SOUTH EAST 31	119	0	0	0	0
SOUTH EAST 32	193	0	0	0	0
SOUTH EAST 33	56	0	0	0	0
SOUTH EAST 34	108	0	0	0	0
SOUTH EAST 35	110	0	0	0	0
SOUTH EAST 36	127	0	0	0	0
SOUTH EAST 37	289	0	0	1	0
SOUTH EAST 39	135	0	0	0	0
SOUTH EAST 40	120	0	0	0	0

Table 2.1

**NUMBER OF HOUSEHOLDS BY SOURCE OF WATER FOR DOMESTIC USE
BY PARISH, SPECIAL AREA AND ENUMERATION DISTRICT
ST ELIZABETH**

for Domestic Use						Parish, Special Area and Enumeration District
Private Source		Spring or River	Trucked Water/Water Truck	Other	Not Reported	
Piped into Dwelling	Catchment					
5	59	0	1	1	0	NORTH WEST 42
5	139	0	14	26	0	NORTH WEST 43
74	60	0	1	0	1	NORTH WEST 44
93	68	0	0	1	1	NORTH WEST 45
3	197	0	6	6	2	NORTH WEST 47
23	77	0	2	0	1	NORTH WEST 49
75	68	0	2	1	1	NORTH WEST 51
81	99	0	0	1	2	NORTH WEST 52
67	106	0	36	42	2	NORTH WEST 53
165	102	0	0	2	2	NORTH WEST 56
40	65	0	19	14	0	NORTH WEST 58
63	86	0	24	20	1	NORTH WEST 59
22	157	30	0	0	0	NORTH WEST 60
35	119	3	0	0	2	NORTH WEST 61
16	39	13	0	0	0	NORTH WEST 62
16	78	7	0	0	0	NORTH WEST 63
0	19	0	0	0	0	NORTH WEST 64
0	3	1	0	1	3	NORTH WEST 66
0	9	10	0	6	1	NORTH WEST 67
6	112	0	0	0	0	NORTH WEST 75
11	64	3	0	0	2	SOUTH EAST 3
1	23	52	3	0	1	SOUTH EAST 4
5	17	0	0	0	0	SOUTH EAST 5
25	144	1	0	0	5	SOUTH EAST 6
40	87	0	0	0	0	SOUTH EAST 7
0	69	0	0	1	0	SOUTH EAST 8
20	76	0	0	5	0	SOUTH EAST 14
5	47	0	0	0	0	SOUTH EAST 15
0	101	0	0	0	2	SOUTH EAST 16
0	83	0	0	0	4	SOUTH EAST 17
0	66	0	0	0	1	SOUTH EAST 18
0	77	1	0	0	1	SOUTH EAST 22
0	180	1	0	5	1	SOUTH EAST 25
40	59	2	0	0	1	SOUTH EAST 26
1	77	1	0	0	1	SOUTH EAST 27
17	68	0	0	0	1	SOUTH EAST 28
28	42	0	0	0	2	SOUTH EAST 29
15	95	0	0	0	0	SOUTH EAST 30
26	93	0	0	0	0	SOUTH EAST 31
10	181	0	0	0	2	SOUTH EAST 32
23	32	0	0	0	1	SOUTH EAST 33
35	70	0	0	2	1	SOUTH EAST 34
31	79	0	0	0	0	SOUTH EAST 35
3	124	0	0	0	0	SOUTH EAST 36
101	182	0	0	0	5	SOUTH EAST 37
42	93	0	0	0	0	SOUTH EAST 39
1	118	1	0	0	0	SOUTH EAST 40

Table 2.1

**NUMBER OF HOUSEHOLDS BY SOURCE OF WATER FOR DOMESTIC USE
BY PARISH, SPECIAL AREA AND ENUMERATION DISTRICT
ST ELIZABETH**

Parish, Special Area and Enumeration District	Total Households	Source of Water			
		Public Source			
		Piped into Dwelling	Piped into Yard	Standpipe	Catchment
SOUTH EAST 41	165	0	0	0	0
SOUTH EAST 42	76	0	0	0	0
SOUTH EAST 49	55	0	0	0	0
SOUTH EAST 50	159	0	0	0	6
SOUTH EAST 51	142	14	3	0	0
SOUTH EAST 52	126	36	23	1	0
SOUTH EAST 53	259	56	59	53	0
SOUTH EAST 54	227	51	9	44	0
SOUTH EAST 55	141	66	5	55	0
SOUTH EAST 56	120	0	0	0	5
SOUTH EAST 57	128	0	0	0	1
SOUTH EAST 61	177	8	14	7	1
SOUTH EAST 62	149	78	1	11	0
SOUTH EAST 63	157	42	14	5	7
SOUTH EAST 64	76	7	1	23	0
SOUTH EAST 74	52	0	0	0	0
SOUTH EAST 75	119	65	13	3	30
SOUTH EAST 76	202	83	31	59	0
SOUTH EAST 77	114	30	50	17	0
SOUTH EAST 82	127	103	13	6	0
SOUTH WEST 1	186	17	11	1	0
SOUTH WEST 2	156	17	15	45	2
SOUTH WEST 3	103	0	0	9	2
SOUTH WEST 4	163	30	14	47	1
SOUTH WEST 5	209	84	36	43	0
SOUTH WEST 6	138	16	17	0	0
SOUTH WEST 7	143	52	20	19	1
SOUTH WEST 8	156	27	0	10	1
SOUTH WEST 9	163	28	45	11	3
SOUTH WEST 10	178	0	0	2	0
SOUTH WEST 11	161	1	1	5	0
SOUTH WEST 12	146	60	31	30	9
SOUTH WEST 13	230	66	38	74	0
SOUTH WEST 14	249	34	18	10	0
SOUTH WEST 15	183	58	45	51	0
SOUTH WEST 16	173	101	41	6	0
SOUTH WEST 17	102	64	14	17	0
SOUTH WEST 18	148	41	7	82	0
SOUTH WEST 19	210	107	81	19	0
SOUTH WEST 20	252	138	64	0	0
SOUTH WEST 21	224	191	5	5	0
SOUTH WEST 22	205	59	52	1	7
SOUTH WEST 32	184	17	6	50	0
SOUTH WEST 33	244	51	132	23	0
SOUTH WEST 34	147	33	51	58	0
SOUTH WEST 35	206	33	84	73	15
SOUTH WEST 36	171	49	73	23	0

Table 2.1

**NUMBER OF HOUSEHOLDS BY SOURCE OF WATER FOR DOMESTIC USE
BY PARISH, SPECIAL AREA AND ENUMERATION DISTRICT
ST ELIZABETH**

for Domestic Use						Parish, Special Area and Enumeration District
Private Source		Spring or River	Trucked Water/Water Truck	Other	Not Reported	
Piped into Dwelling	Catchment					
59	103	0	0	1	2	SOUTH EAST 41
0	76	0	0	0	0	SOUTH EAST 42
6	47	1	0	0	1	SOUTH EAST 49
3	146	0	0	0	4	SOUTH EAST 50
32	89	0	0	4	0	SOUTH EAST 51
8	26	0	28	1	3	SOUTH EAST 52
2	38	1	0	26	24	SOUTH EAST 53
0	0	5	0	118	0	SOUTH EAST 54
0	2	0	0	13	0	SOUTH EAST 55
31	84	0	0	0	0	SOUTH EAST 56
6	120	0	0	1	0	SOUTH EAST 57
43	101	1	0	0	2	SOUTH EAST 61
0	57	1	0	0	1	SOUTH EAST 62
28	55	0	0	6	0	SOUTH EAST 63
13	32	0	0	0	0	SOUTH EAST 64
7	45	0	0	0	0	SOUTH EAST 74
2	5	0	0	0	1	SOUTH EAST 75
1	10	0	2	16	0	SOUTH EAST 76
14	0	3	0	0	0	SOUTH EAST 77
0	0	0	0	5	0	SOUTH EAST 82
69	88	0	0	0	0	SOUTH WEST 1
8	52	5	2	8	2	SOUTH WEST 2
3	51	17	1	19	1	SOUTH WEST 3
8	33	6	2	20	2	SOUTH WEST 4
14	11	0	0	20	1	SOUTH WEST 5
49	56	0	0	0	0	SOUTH WEST 6
14	34	1	1	0	1	SOUTH WEST 7
63	51	1	2	0	1	SOUTH WEST 8
0	70	0	0	0	6	SOUTH WEST 9
1	175	0	0	0	0	SOUTH WEST 10
26	122	0	0	6	0	SOUTH WEST 11
2	13	0	1	0	0	SOUTH WEST 12
16	28	6	1	1	0	SOUTH WEST 13
7	20	0	0	144	16	SOUTH WEST 14
2	18	0	0	7	2	SOUTH WEST 15
2	3	1	0	18	1	SOUTH WEST 16
1	0	0	0	6	0	SOUTH WEST 17
5	9	0	0	4	0	SOUTH WEST 18
1	0	0	0	2	0	SOUTH WEST 19
2	2	0	0	46	0	SOUTH WEST 20
0	3	0	0	19	1	SOUTH WEST 21
6	78	0	0	1	1	SOUTH WEST 22
100	1	1	0	6	3	SOUTH WEST 32
0	2	0	0	27	9	SOUTH WEST 33
0	1	0	0	3	1	SOUTH WEST 34
0	0	1	0	0	0	SOUTH WEST 35
3	5	0	0	15	3	SOUTH WEST 36

Table 2.1

**NUMBER OF HOUSEHOLDS BY SOURCE OF WATER FOR DOMESTIC USE
BY PARISH, SPECIAL AREA AND ENUMERATION DISTRICT
ST ELIZABETH**

Parish, Special Area and Enumeration District	Total Households	Source of Water			
		Public Source			
		Piped into Dwelling	Piped into Yard	Standpipe	Catchment
SOUTH WEST 37	253	174	63	3	0
SOUTH WEST 38	213	99	65	17	1
SOUTH WEST 39	233	73	26	58	7
SOUTH WEST 40	197	8	73	66	5
SOUTH WEST 42	213	28	31	17	7
SOUTH WEST 43	165	25	27	18	1
SOUTH WEST 44	191	114	16	13	9
SOUTH WEST 45	192	105	30	27	0
SOUTH WEST 46	232	133	80	6	9
SOUTH WEST 47	117	57	55	1	0
SOUTH WEST 48	177	91	40	1	0
SOUTH WEST 49	135	35	19	8	5
SOUTH WEST 50	196	98	39	15	0
SOUTH WEST 51	209	65	56	24	7
SOUTH WEST 52	91	33	6	17	0
SOUTH WEST 53	189	56	10	35	0
SOUTH WEST 54	132	88	26	1	0
SOUTH WEST 57	146	22	31	0	6
SOUTH WEST 60	157	100	43	11	0
SOUTH WEST 61	102	72	18	5	0
SOUTH WEST 63	95	17	19	42	1
SOUTH WEST 64	243	147	22	27	0
SOUTH WEST 65	192	93	64	9	1
SOUTH WEST 68	233	130	50	3	1
SOUTH WEST 69	230	78	51	1	0
SOUTH WEST 70	141	6	6	0	0
SOUTH WEST 71	139	9	5	0	9
SOUTH WEST 72	141	60	1	0	0
SOUTH WEST 73	141	1	7	9	6
SOUTH WEST 74	92	41	20	1	6
SOUTH WEST 75	153	123	20	0	0
SOUTH WEST 76	119	109	9	0	0
SOUTH WEST 77	157	128	10	1	0
SOUTH WEST 78	222	207	5	0	0

Table 2.1

**NUMBER OF HOUSEHOLDS BY SOURCE OF WATER FOR DOMESTIC USE
BY PARISH, SPECIAL AREA AND ENUMERATION DISTRICT
ST ELIZABETH**

for Domestic Use						Parish, Special Area and Enumeration District
Private Source		Spring or River	Trucked Water/Water Truck	Other	Not Reported	
Piped into Dwelling	Catchment					
0	8	5	0	0	0	SOUTH WEST 37
0	30	0	0	0	1	SOUTH WEST 38
5	60	1	1	2	0	SOUTH WEST 39
7	31	0	3	2	2	SOUTH WEST 40
6	86	6	19	13	0	SOUTH WEST 42
3	34	0	0	56	1	SOUTH WEST 43
2	16	0	2	16	3	SOUTH WEST 44
1	9	5	8	5	2	SOUTH WEST 45
0	2	0	0	0	2	SOUTH WEST 46
0	0	3	0	1	0	SOUTH WEST 47
2	33	1	1	8	0	SOUTH WEST 48
0	5	0	60	2	1	SOUTH WEST 49
0	7	0	19	17	1	SOUTH WEST 50
11	7	0	30	9	0	SOUTH WEST 51
10	25	0	0	0	0	SOUTH WEST 52
1	51	0	33	2	1	SOUTH WEST 53
0	15	0	0	0	2	SOUTH WEST 54
7	76	0	3	1	0	SOUTH WEST 57
1	0	0	0	1	1	SOUTH WEST 60
0	2	0	0	5	0	SOUTH WEST 61
6	7	0	3	0	0	SOUTH WEST 63
8	2	0	20	17	0	SOUTH WEST 64
0	5	0	1	17	2	SOUTH WEST 65
7	35	0	0	7	0	SOUTH WEST 68
28	67	0	2	1	2	SOUTH WEST 69
95	34	0	0	0	0	SOUTH WEST 70
60	38	0	18	0	0	SOUTH WEST 71
8	63	0	8	1	0	SOUTH WEST 72
26	23	0	68	1	0	SOUTH WEST 73
7	6	0	0	11	0	SOUTH WEST 74
2	2	0	0	6	0	SOUTH WEST 75
0	1	0	0	0	0	SOUTH WEST 76
1	6	0	0	10	1	SOUTH WEST 77
1	2	0	0	5	2	SOUTH WEST 78

Table 2.1

**NUMBER OF HOUSEHOLDS BY SOURCE OF WATER FOR DOMESTIC USE
BY PARISH, SPECIAL AREA AND ENUMERATION DISTRICT
MANCHESTER**

Parish, Special Area and Enumeration District	Total Households	Source of Water			
		Public Source			
		Piped into Dwelling	Piped into Yard	Standpipe	Catchment
MANCHESTER	60409	17858	2421	4353	993
MANDEVILLE	16825	10513	957	537	82
CENTRAL 26	202	84	8	46	5
CENTRAL 29	179	153	0	3	15
CENTRAL 30	249	163	5	23	0
CENTRAL 31	113	55	4	4	3
CENTRAL 32	170	88	17	17	0
CENTRAL 33	239	54	5	39	5
CENTRAL 34	126	57	0	3	0
CENTRAL 35	126	95	3	0	0
CENTRAL 36	208	142	4	0	0
CENTRAL 37	173	133	6	0	0
CENTRAL 38	319	226	5	0	0
CENTRAL 39	204	202	0	0	0
CENTRAL 40	124	89	1	0	0
CENTRAL 41	205	186	0	0	0
CENTRAL 42	262	226	0	0	0
CENTRAL 43	50	40	3	1	0
CENTRAL 44	280	119	86	0	0
CENTRAL 45	141	46	31	26	0
CENTRAL 46	121	77	5	0	0
CENTRAL 47	221	123	4	0	0
CENTRAL 48	156	50	10	8	0
CENTRAL 49	76	22	19	22	6
CENTRAL 50	258	108	4	10	1
CENTRAL 51	232	137	5	8	0
CENTRAL 52	168	106	3	0	1
CENTRAL 53	190	147	3	0	4
CENTRAL 54	214	121	10	48	0
CENTRAL 55	193	138	6	6	0
CENTRAL 56	182	25	3	13	0
CENTRAL 57	132	71	1	6	4
CENTRAL 63	182	53	0	1	1
CENTRAL 64	81	0	0	0	3
CENTRAL 65	178	37	3	12	0
CENTRAL 66	126	84	0	6	4
CENTRAL 67	117	77	6	4	0
CENTRAL 68	240	163	5	14	0
CENTRAL 69	253	88	86	0	0
CENTRAL 70	148	107	1	19	0
CENTRAL 71	178	108	9	31	1
CENTRAL 72	190	165	12	1	0
CENTRAL 73	179	148	4	6	1
CENTRAL 74	147	139	1	0	1
CENTRAL 75	273	222	17	1	0

Table 2.1

**NUMBER OF HOUSEHOLDS BY SOURCE OF WATER FOR DOMESTIC USE
BY PARISH, SPECIAL AREA AND ENUMERATION DISTRICT
MANCHESTER**

for Domestic Use						Parish, Special Area and Enumeration District
Private Source		Spring or River	Trucked Water/Water Truck	Other	Not Reported	
Piped into Dwelling	Catchment					
9753	21284	620	1922	747	458	MANCHESTER
1626	2696	1	91	161	161	MANDEVILLE
4	45	0	5	1	4	CENTRAL 26
5	3	0	0	0	0	CENTRAL 29
23	34	0	1	0	0	CENTRAL 30
4	39	0	4	0	0	CENTRAL 31
22	25	0	0	0	1	CENTRAL 32
14	111	0	1	1	9	CENTRAL 33
34	32	0	0	0	0	CENTRAL 34
21	7	0	0	0	0	CENTRAL 35
49	13	0	0	0	0	CENTRAL 36
32	1	0	0	0	1	CENTRAL 37
1	86	0	0	0	1	CENTRAL 38
0	0	0	0	0	2	CENTRAL 39
22	10	0	0	0	2	CENTRAL 40
18	1	0	0	0	0	CENTRAL 41
0	34	0	0	0	2	CENTRAL 42
6	0	0	0	0	0	CENTRAL 43
3	72	0	0	0	0	CENTRAL 44
6	27	0	0	1	4	CENTRAL 45
22	9	0	1	4	3	CENTRAL 46
48	44	0	0	0	2	CENTRAL 47
30	48	0	0	5	5	CENTRAL 48
1	5	0	0	0	1	CENTRAL 49
13	113	0	3	5	1	CENTRAL 50
3	12	0	0	67	0	CENTRAL 51
25	31	0	0	2	0	CENTRAL 52
3	33	0	0	0	0	CENTRAL 53
12	15	0	0	8	0	CENTRAL 54
18	19	0	0	5	1	CENTRAL 55
28	107	0	5	1	0	CENTRAL 56
23	21	0	0	3	3	CENTRAL 57
86	35	0	3	0	3	CENTRAL 63
37	37	0	3	1	0	CENTRAL 64
102	18	0	0	4	2	CENTRAL 65
18	14	0	0	0	0	CENTRAL 66
0	27	0	0	0	3	CENTRAL 67
8	43	0	3	4	0	CENTRAL 68
1	77	0	0	0	1	CENTRAL 69
6	13	0	0	0	2	CENTRAL 70
1	21	0	0	6	1	CENTRAL 71
4	5	0	0	0	3	CENTRAL 72
3	15	0	0	1	1	CENTRAL 73
0	4	0	0	0	2	CENTRAL 74
5	26	0	1	1	0	CENTRAL 75

Table 2.1

**NUMBER OF HOUSEHOLDS BY SOURCE OF WATER FOR DOMESTIC USE
BY PARISH, SPECIAL AREA AND ENUMERATION DISTRICT
MANCHESTER**

Parish, Special Area and Enumeration District	Total Households	Source of Water			
		Public Source			
		Piped into Dwelling	Piped into Yard	Standpipe	Catchment
CENTRAL 76	206	163	13	13	1
CENTRAL 77	202	137	5	9	0
CENTRAL 78	101	92	0	0	0
CENTRAL 80	329	242	3	1	0
CENTRAL 81	186	107	0	0	0
CENTRAL 82	146	120	1	0	0
CENTRAL 83	74	48	21	0	1
CENTRAL 84	199	181	3	0	0
CENTRAL 85	172	164	4	0	0
CENTRAL 87	224	34	188	0	0
CENTRAL 88	108	106	0	0	0
CENTRAL 89	104	94	0	0	0
CENTRAL 90	172	153	0	0	0
CENTRAL 91	95	85	3	0	3
NORTH WEST 47	195	172	1	0	0
NORTH WEST 48	135	119	3	0	0
NORTH WEST 49	120	90	6	0	0
NORTH WEST 50	233	223	0	0	0
NORTH WEST 51	214	166	6	0	0
NORTH WEST 52	236	163	0	12	0
NORTH WEST 53	151	3	1	12	0
NORTH WEST 54	157	27	37	8	0
NORTH WEST 55	206	62	10	6	0
NORTH WEST 56	151	5	44	0	0
NORTH WEST 57	199	41	3	32	1
NORTH WEST 58	228	153	19	0	0
NORTH WEST 59	224	135	1	1	0
NORTH WEST 60	124	93	3	10	0
NORTH WEST 61	144	113	1	13	3
NORTH WEST 62	157	113	1	0	0
NORTH WEST 63	285	277	0	0	0
NORTH WEST 64	187	135	8	0	0
NORTH WEST 65	230	173	3	1	0
NORTH WEST 66	85	0	61	21	0
NORTH WEST 67	181	150	4	1	0
NORTH WEST 68	221	182	8	0	0
NORTH WEST 69	146	129	1	1	0
NORTH WEST 70	121	75	5	10	1
NORTH WEST 71	178	121	1	0	0
NORTH WEST 72	170	107	0	0	1
NORTH WEST 73	251	212	0	0	0
NORTH WEST 74	497	273	21	0	0
NORTH WEST 75	206	141	19	0	0
NORTH WEST 76	97	41	6	1	0
NORTH WEST 77	152	72	10	1	3
NORTH WEST 78	181	46	1	1	12
NORTH WEST 79	205	128	13	0	0

Table 2.1

**NUMBER OF HOUSEHOLDS BY SOURCE OF WATER FOR DOMESTIC USE
BY PARISH, SPECIAL AREA AND ENUMERATION DISTRICT
MANCHESTER**

for Domestic Use						Parish, Special Area and Enumeration District
Private Source		Spring or River	Trucked Water/Water Truck	Other	Not Reported	
Piped into Dwelling	Catchment					
4	8	0	1	1	2	CENTRAL 76
15	26	1	3	4	2	CENTRAL 77
8	0	0	0	0	1	CENTRAL 78
43	19	0	1	15	5	CENTRAL 80
79	0	0	0	0	0	CENTRAL 81
0	0	0	0	0	25	CENTRAL 82
0	1	0	0	0	3	CENTRAL 83
1	9	0	1	4	0	CENTRAL 84
0	3	0	0	0	1	CENTRAL 85
0	2	0	0	0	0	CENTRAL 87
0	0	0	0	0	2	CENTRAL 88
9	0	0	0	1	0	CENTRAL 89
17	1	0	0	0	1	CENTRAL 90
0	4	0	0	0	0	CENTRAL 91
3	17	0	0	1	1	NORTH WEST 47
13	0	0	0	0	0	NORTH WEST 48
9	12	0	1	1	1	NORTH WEST 49
5	3	0	0	0	2	NORTH WEST 50
35	6	0	0	0	1	NORTH WEST 51
46	15	0	0	0	0	NORTH WEST 52
12	121	0	2	0	0	NORTH WEST 53
32	50	0	3	0	0	NORTH WEST 54
10	117	0	0	0	1	NORTH WEST 55
6	86	0	8	0	2	NORTH WEST 56
43	70	0	8	1	0	NORTH WEST 57
27	28	0	0	0	1	NORTH WEST 58
48	36	0	0	3	0	NORTH WEST 59
14	3	0	1	0	0	NORTH WEST 60
0	14	0	0	0	0	NORTH WEST 61
36	5	0	1	0	1	NORTH WEST 62
1	5	0	0	0	2	NORTH WEST 63
28	15	0	0	0	1	NORTH WEST 64
32	14	0	0	1	6	NORTH WEST 65
0	3	0	0	0	0	NORTH WEST 66
0	23	0	0	0	3	NORTH WEST 67
0	31	0	0	0	0	NORTH WEST 68
4	5	0	0	4	2	NORTH WEST 69
4	26	0	0	0	0	NORTH WEST 70
35	21	0	0	0	0	NORTH WEST 71
5	57	0	0	0	0	NORTH WEST 72
34	5	0	0	0	0	NORTH WEST 73
5	186	0	10	0	2	NORTH WEST 74
34	9	0	1	0	2	NORTH WEST 75
1	23	0	0	1	24	NORTH WEST 76
9	55	0	0	0	2	NORTH WEST 77
88	27	0	5	0	1	NORTH WEST 78
40	24	0	0	0	0	NORTH WEST 79

Table 2.1

**NUMBER OF HOUSEHOLDS BY SOURCE OF WATER FOR DOMESTIC USE
BY PARISH, SPECIAL AREA AND ENUMERATION DISTRICT
MANCHESTER**

Parish, Special Area and Enumeration District	Total Households	Source of Water			
		Public Source			
		Piped into Dwelling	Piped into Yard	Standpipe	Catchment
NORTH WEST 80	155	103	1	0	0
NORTH WEST 81	280	70	23	5	1
CHRISTIANA	2594	1082	157	275	34
NORTH EAST 24	184	60	34	51	0
NORTH EAST 34	57	16	18	9	0
NORTH EAST 37	110	6	6	8	3
NORTH EAST 38	176	31	13	6	3
NORTH EAST 39	89	47	3	14	0
NORTH EAST 40	100	36	0	5	1
NORTH EAST 41	117	66	3	1	6
NORTH EAST 42	154	102	1	31	0
NORTH EAST 43	197	137	4	34	0
NORTH EAST 44	153	117	0	17	1
NORTH EAST 45	131	67	13	10	0
NORTH EAST 46	117	65	16	14	0
NORTH EAST 47	233	149	0	40	3
NORTH EAST 51	229	104	25	23	1
NORTH EAST 52	167	60	4	9	1
NORTH EAST 53	202	13	17	0	5
NORTH EAST 69	178	6	0	3	10
PORUS	1913	936	187	494	9
CENTRAL 13	90	0	1	0	0
CENTRAL 14	81	25	8	18	3
CENTRAL 15	154	89	27	14	0
CENTRAL 16	169	97	17	23	3
SOUTH 42	287	127	39	76	0
SOUTH 43	266	145	10	97	0
SOUTH 44	110	63	6	26	0
SOUTH 45	165	114	10	32	0
SOUTH 46	140	83	26	19	0
SOUTH 47	140	87	31	16	3
SOUTH 49	311	106	12	173	0
SPALDING	712	248	11	53	1
NORTH EAST 48	264	204	5	16	1
NORTH EAST 49	178	39	5	36	0
NORTH EAST 50	270	5	1	1	0
MILE GULLY	600	19	1	11	13
NORTH WEST 20	125	0	0	1	0
NORTH WEST 21	113	0	1	0	0
NORTH WEST 22	151	1	0	10	4
NORTH WEST 23	97	0	0	0	0
NORTH WEST 24	114	18	0	0	9

Table 2.1

**NUMBER OF HOUSEHOLDS BY SOURCE OF WATER FOR DOMESTIC USE
BY PARISH, SPECIAL AREA AND ENUMERATION DISTRICT
MANCHESTER**

for Domestic Use						Parish, Special Area and Enumeration District
Private Source		Spring or River	Trucked Water/Water Truck	Other	Not Reported	
Piped into Dwelling	Catchment					
27	19	0	1	1	3	NORTH WEST 80
3	160	0	14	3	1	NORTH WEST 81
292	653	50	22	15	14	CHRISTIANA
8	25	6	0	0	0	NORTH EAST 24
3	9	2	0	0	0	NORTH EAST 34
0	84	0	1	0	2	NORTH EAST 37
23	93	0	6	1	0	NORTH EAST 38
19	5	0	0	1	0	NORTH EAST 39
31	19	0	5	0	3	NORTH EAST 40
14	26	0	0	0	1	NORTH EAST 41
1	14	0	0	4	1	NORTH EAST 42
6	12	1	3	0	0	NORTH EAST 43
1	17	0	0	0	0	NORTH EAST 44
4	27	5	0	0	5	NORTH EAST 45
1	9	12	0	0	0	NORTH EAST 46
0	26	6	0	9	0	NORTH EAST 47
51	25	0	0	0	0	NORTH EAST 51
38	38	17	0	0	0	NORTH EAST 52
83	80	1	3	0	0	NORTH EAST 53
9	144	0	4	0	2	NORTH EAST 69
55	137	1	18	68	8	PORUS
13	76	0	0	0	0	CENTRAL 13
6	12	0	9	0	0	CENTRAL 14
5	6	0	0	9	4	CENTRAL 15
12	16	0	0	1	0	CENTRAL 16
1	5	0	0	39	0	SOUTH 42
1	10	0	3	0	0	SOUTH 43
3	1	0	0	9	2	SOUTH 44
0	3	0	0	5	1	SOUTH 45
5	0	1	0	5	1	SOUTH 46
3	0	0	0	0	0	SOUTH 47
6	8	0	6	0	0	SOUTH 49
214	91	86	7	0	1	SPALDING
13	17	8	0	0	0	NORTH EAST 48
51	26	18	3	0	0	NORTH EAST 49
150	48	60	4	0	1	NORTH EAST 50
237	307	0	1	3	8	MILE GULLY
49	73	0	1	0	1	NORTH WEST 20
56	56	0	0	0	0	NORTH WEST 21
68	61	0	0	3	4	NORTH WEST 22
58	39	0	0	0	0	NORTH WEST 23
6	78	0	0	0	3	NORTH WEST 24

Table 2.1

**NUMBER OF HOUSEHOLDS BY SOURCE OF WATER FOR DOMESTIC USE
BY PARISH, SPECIAL AREA AND ENUMERATION DISTRICT
MANCHESTER**

Parish, Special Area and Enumeration District	Total Households	Source of Water			
		Public Source			
		Piped into Dwelling	Piped into Yard	Standpipe	Catchment
COLEYVILLE	570	114	17	70	4
NORTH EAST 5	133	17	6	19	0
NORTH EAST 6	114	25	6	39	3
NORTHEAST 19	222	43	4	3	0
NORTHEAST 20	101	29	1	9	1
WILLIAMSFIELD	993	696	12	6	1
CENTRAL 8	241	185	0	1	0
CENTRAL 9	193	17	1	3	0
CENTRAL 19	178	169	0	0	0
CENTRAL 24	226	183	1	1	1
CENTRAL 25	155	142	10	1	0
NEWPORT	1038	282	36	26	2
CENTRAL 94	148	89	1	0	0
CENTRAL 95	150	44	0	4	0
SOUTH 13	57	6	1	10	0
SOUTH 14	118	1	3	1	1
SOUTH 27	255	44	12	1	0
SOUTH 28	45	1	8	1	0
SOUTH 29	127	51	6	8	1
SOUTH 30	138	46	5	1	0
PRATVILLE	629	145	40	118	41
SOUTH 91	151	3	1	9	27
SOUTH 92	213	62	31	35	0
SOUTH 93	116	72	0	40	0
SOUTH 94	149	8	8	34	14
CROSS KEYS	637	4	0	19	14
SOUTH 62	120	4	0	8	0
SOUTH 63	71	0	0	3	0
SOUTH 64	125	0	0	1	0
SOUTH 65	192	0	0	6	13
SOUTH 80	129	0	0	1	1
ALLIGATOR POND	806	244	75	188	28
SOUTH 71	246	92	4	0	0
SOUTH 72	248	53	18	78	23
SOUTH 73	90	52	14	5	0
SOUTH 74	222	47	39	105	5
RURAL	33092	3575	928	2556	764
CENTRAL 1	155	1	10	4	0
CENTRAL 2	168	26	16	14	0
CENTRAL 3	163	1	0	3	3
CENTRAL 4	109	1	0	0	0

Table 2.1

**NUMBER OF HOUSEHOLDS BY SOURCE OF WATER FOR DOMESTIC USE
BY PARISH, SPECIAL AREA AND ENUMERATION DISTRICT
MANCHESTER**

for Domestic Use						Parish, Special Area and Enumeration District
Private Source		Spring or River	Trucked Water/Water Truck	Other	Not Reported	
Piped into Dwelling	Catchment					
45	278	26	13	1	2	COLEYVILLE
3	64	17	4	1	2	NORTH EAST 5
14	23	1	3	0	0	NORTH EAST 6
19	153	0	0	0	0	NORTHEAST 19
9	38	8	6	0	0	NORTHEAST 20
81	174	0	4	10	9	WILLIAMSFIELD
0	49	0	3	1	2	CENTRAL 8
66	95	0	1	5	5	CENTRAL 9
5	4	0	0	0	0	CENTRAL 19
9	26	0	0	4	1	CENTRAL 24
1	0	0	0	0	1	CENTRAL 25
378	260	0	30	18	6	NEWPORT
24	32	0	0	0	2	CENTRAL 94
67	35	0	0	0	0	CENTRAL 95
24	14	0	0	0	2	SOUTH 13
55	37	0	3	17	0	SOUTH 14
121	76	0	0	1	0	SOUTH 27
6	1	0	27	0	1	SOUTH 28
31	30	0	0	0	0	SOUTH 29
50	35	0	0	0	1	SOUTH 30
26	251	0	1	0	7	PRATVILLE
3	107	0	0	0	1	SOUTH 91
17	68	0	0	0	0	SOUTH 92
1	1	0	0	0	2	SOUTH 93
5	75	0	1	0	4	SOUTH 94
222	360	0	9	3	6	CROSS KEYS
1	98	0	4	3	2	SOUTH 62
5	59	0	4	0	0	SOUTH 63
58	64	0	1	0	1	SOUTH 64
126	45	0	0	0	2	SOUTH 65
32	94	0	0	0	1	SOUTH 80
10	162	15	39	43	2	ALLIGATOR POND
0	141	1	3	4	1	SOUTH 71
5	17	0	16	38	0	SOUTH 72
0	0	0	17	1	1	SOUTH 73
5	4	14	3	0	0	SOUTH 74
6567	15915	441	1687	425	234	RURAL
27	97	14	0	0	2	CENTRAL 1
63	34	15	0	0	0	CENTRAL 2
0	154	2	0	0	0	CENTRAL 3
0	101	6	0	0	1	CENTRAL 4

Table 2.1

**NUMBER OF HOUSEHOLDS BY SOURCE OF WATER FOR DOMESTIC USE
BY PARISH, SPECIAL AREA AND ENUMERATION DISTRICT
MANCHESTER**

Parish, Special Area and Enumeration District	Total Households	Source of Water			
		Public Source			
		Piped into Dwelling	Piped into Yard	Standpipe	Catchment
CENTRAL 5	151	1	0	17	3
CENTRAL 6	138	0	1	5	1
CENTRAL 7	133	0	0	0	3
CENTRAL 10	162	26	0	0	0
CENTRAL 11	195	0	1	28	1
CENTRAL 12	189	8	1	6	0
CENTRAL 17	141	0	0	10	8
CENTRAL 18	60	0	1	0	0
CENTRAL 20	185	0	0	0	0
CENTRAL 21	114	0	0	3	0
CENTRAL 22	109	0	0	3	0
CENTRAL 23	132	0	0	9	0
CENTRAL 27	135	10	4	48	1
CENTRAL 28	98	0	0	35	0
CENTRAL 58	166	8	41	66	3
CENTRAL 59	210	78	1	62	4
CENTRAL 60	62	0	0	19	0
CENTRAL 61	138	1	5	5	1
CENTRAL 62	93	0	0	3	5
CENTRAL 79	124	0	1	4	1
CENTRAL 86	124	0	0	3	1
CENTRAL 92	109	4	1	5	0
CENTRAL 93	243	18	16	1	3
CENTRAL 96	153	54	0	48	3
CENTRAL 97	106	84	3	4	4
CENTRAL 98	216	97	13	28	6
CENTRAL 99	132	60	8	9	0
CENTRAL 100	106	30	3	1	0
CENTRAL 101	54	5	0	0	0
CENTRAL 102	169	0	0	0	0
CENTRAL 103	201	0	0	3	0
NORTH EAST 1	113	1	0	0	1
NORTH EAST 2	132	1	0	1	9
NORTH EAST 3	160	0	0	1	3
NORTH EAST 4	247	26	0	0	0
NORTH EAST 7	176	58	0	0	0
NORTH EAST 8	87	1	0	4	1
NORTH EAST 9	138	1	4	0	0
NORTH EAST 10	147	12	1	0	3
NORTH EAST 11	186	1	0	12	0
NORTH EAST 12	104	5	0	1	0
NORTH EAST 13	270	0	0	1	0
NORTH EAST 14	201	0	0	0	5
NORTH EAST 15	285	0	0	1	0
NORTH EAST 16	157	0	0	0	1
NORTH EAST 17	164	0	0	4	1
NORTH EAST 18	180	0	1	1	0

Table 2.1

**NUMBER OF HOUSEHOLDS BY SOURCE OF WATER FOR DOMESTIC USE
BY PARISH, SPECIAL AREA AND ENUMERATION DISTRICT
MANCHESTER**

for Domestic Use						Parish, Special Area and Enumeration District
Private Source		Spring or River	Trucked Water/Water Truck	Other	Not Reported	
Piped into Dwelling	Catchment					
10	119	0	0	0	1	CENTRAL 5
3	123	4	0	0	1	CENTRAL 6
0	116	14	0	0	0	CENTRAL 7
5	129	1	0	0	1	CENTRAL 10
53	110	0	0	0	2	CENTRAL 11
9	163	0	0	0	2	CENTRAL 12
1	122	0	0	0	0	CENTRAL 17
19	34	0	1	1	4	CENTRAL 18
39	146	0	0	0	0	CENTRAL 20
8	102	0	0	0	1	CENTRAL 21
4	102	0	0	0	0	CENTRAL 22
8	98	17	0	0	0	CENTRAL 23
16	32	17	4	1	2	CENTRAL 27
4	8	49	1	0	1	CENTRAL 28
9	25	12	0	0	2	CENTRAL 58
1	57	1	4	1	1	CENTRAL 59
8	34	0	0	0	1	CENTRAL 60
16	109	0	0	0	1	CENTRAL 61
1	83	0	0	0	1	CENTRAL 62
38	80	0	0	0	0	CENTRAL 79
56	64	0	0	0	0	CENTRAL 86
31	67	0	0	0	1	CENTRAL 92
114	88	0	1	2	0	CENTRAL 93
0	48	0	0	0	0	CENTRAL 96
0	11	0	0	0	0	CENTRAL 97
5	63	0	0	3	1	CENTRAL 98
36	19	0	0	0	0	CENTRAL 99
38	34	0	0	0	0	CENTRAL 100
0	48	0	0	0	1	CENTRAL 101
28	141	0	0	0	0	CENTRAL 102
8	189	0	1	0	0	CENTRAL 103
38	71	0	0	0	2	NORTH EAST 1
47	70	0	3	0	1	NORTH EAST 2
62	89	0	0	5	0	NORTH EAST 3
166	50	0	3	0	2	NORTH EAST 4
63	47	0	5	0	3	NORTH EAST 7
3	70	0	1	6	1	NORTH EAST 8
1	132	0	0	0	0	NORTH EAST 9
71	60	0	0	0	0	NORTH EAST 10
44	127	0	1	1	0	NORTH EAST 11
70	27	0	0	0	1	NORTH EAST 12
153	116	0	0	0	0	NORTH EAST 13
49	146	0	0	0	1	NORTH EAST 14
110	158	0	3	13	0	NORTH EAST 15
61	83	6	4	0	2	NORTH EAST 16
25	133	0	0	0	1	NORTH EAST 17
17	160	0	0	0	1	NORTH EAST 18

Table 2.1

**NUMBER OF HOUSEHOLDS BY SOURCE OF WATER FOR DOMESTIC USE
BY PARISH, SPECIAL AREA AND ENUMERATION DISTRICT
MANCHESTER**

Parish, Special Area and Enumeration District	Total Households	Source of Water			
		Public Source			
		Piped into Dwelling	Piped into Yard	Standpipe	Catchment
NORTH EAST 21	119	0	0	1	4
NORTH EAST 22	127	1	1	0	0
NORTH EAST 23	251	0	0	1	0
NORTH EAST 25	122	0	1	0	0
NORTH EAST 26	114	5	0	5	1
NORTH EAST 27	138	1	1	13	3
NORTH EAST 28	115	0	0	0	0
NORTH EAST 29	129	22	8	18	0
NORTH EAST 30	96	35	0	13	18
NORTH EAST 31	179	34	56	31	5
NORTH EAST 32	104	13	3	19	0
NORTH EAST 33	74	8	1	14	9
NORTH EAST 35	89	4	0	0	0
NORTH EAST 36	182	1	0	0	0
NORTH EAST 54	144	0	0	0	3
NORTH EAST 55	92	0	0	0	0
NORTH EAST 56	106	36	0	6	1
NORTH EAST 57	128	57	12	14	0
NORTH EAST 58	57	40	5	1	0
NORTH EAST 59	157	30	1	9	1
NORTH EAST 60	136	0	0	17	4
NORTH EAST 61	159	0	0	13	0
NORTH EAST 62	188	1	0	0	0
NORTH EAST 63	154	0	1	0	1
NORTH EAST 64	43	0	0	3	0
NORTH EAST 65	84	0	0	1	0
NORTH EAST 66	150	1	0	16	1
NORTH EAST 67	158	0	0	8	0
NORTH EAST 68	142	1	0	1	1
NORTH EAST 70	140	0	0	4	5
NORTH EAST 71	110	1	0	18	10
NORTH EAST 72	141	0	0	0	9
NORTH EAST 73	149	0	0	16	6
NORTH EAST 74	155	0	0	5	10
NORTH EAST 75	69	0	0	17	1
NORTH EAST 76	61	0	0	0	0
NORTH EAST 77	114	9	1	1	8
NORTH EAST 78	173	4	0	1	4
NORTH WEST 1	210	1	0	12	6
NORTH WEST 2	162	74	0	3	5
NORTH WEST 3	120	14	1	10	0
NORTH WEST 4	194	75	5	66	5
NORTH WEST 5	88	63	3	6	0
NORTH WEST 6	235	69	0	6	6
NORTH WEST 7	245	22	3	12	3
NORTH WEST 8	252	120	1	19	0
NORTH WEST 9	238	17	1	9	1

Table 2.1

**NUMBER OF HOUSEHOLDS BY SOURCE OF WATER FOR DOMESTIC USE
BY PARISH, SPECIAL AREA AND ENUMERATION DISTRICT
MANCHESTER**

for Domestic Use						Parish, Special Area and Enumeration District
Private Source		Spring or River	Trucked Water/Water Truck	Other	Not Reported	
Piped into Dwelling	Catchment					
57	52	0	5	0	0	NORTH EAST 21
74	50	0	0	0	1	NORTH EAST 22
93	157	0	0	0	0	NORTH EAST 23
14	9	96	0	0	2	NORTH EAST 25
23	41	34	0	0	5	NORTH EAST 26
25	52	43	0	0	0	NORTH EAST 27
0	115	0	0	0	0	NORTH EAST 28
3	78	0	0	0	0	NORTH EAST 29
0	30	0	0	0	0	NORTH EAST 30
3	44	1	1	3	1	NORTH EAST 31
5	63	0	0	0	1	NORTH EAST 32
9	31	0	0	1	1	NORTH EAST 33
27	56	0	0	2	0	NORTH EAST 35
3	175	0	0	0	3	NORTH EAST 36
3	136	0	0	1	1	NORTH EAST 54
3	89	0	0	0	0	NORTH EAST 55
0	62	0	0	0	1	NORTH EAST 56
9	32	0	0	4	0	NORTH EAST 57
3	6	1	0	0	1	NORTH EAST 58
0	114	0	0	0	2	NORTH EAST 59
4	105	0	1	5	0	NORTH EAST 60
61	57	0	0	27	1	NORTH EAST 61
28	149	0	0	6	4	NORTH EAST 62
38	114	0	0	0	0	NORTH EAST 63
1	39	0	0	0	0	NORTH EAST 64
40	40	0	0	3	0	NORTH EAST 65
49	83	0	0	0	0	NORTH EAST 66
41	104	0	0	5	0	NORTH EAST 67
1	136	0	1	0	1	NORTH EAST 68
41	85	0	3	1	1	NORTH EAST 70
31	49	0	0	0	1	NORTH EAST 71
36	87	0	3	4	2	NORTH EAST 72
6	116	0	0	4	1	NORTH EAST 73
10	129	0	0	0	1	NORTH EAST 74
4	45	0	0	0	2	NORTH EAST 75
1	60	0	0	0	0	NORTH EAST 76
26	69	0	0	0	0	NORTH EAST 77
52	97	0	1	12	2	NORTH EAST 78
26	160	0	0	3	2	NORTH WEST 1
3	77	0	0	0	0	NORTH WEST 2
39	54	0	0	0	2	NORTH WEST 3
10	31	0	0	0	2	NORTH WEST 4
1	10	0	4	0	1	NORTH WEST 5
3	145	0	4	0	2	NORTH WEST 6
119	79	0	7	0	0	NORTH WEST 7
23	87	0	0	0	2	NORTH WEST 8
85	119	3	0	0	3	NORTH WEST 9

Table 2.1

**NUMBER OF HOUSEHOLDS BY SOURCE OF WATER FOR DOMESTIC USE
BY PARISH, SPECIAL AREA AND ENUMERATION DISTRICT
MANCHESTER**

Parish, Special Area and Enumeration District	Total Households	Source of Water			
		Public Source			
		Piped into Dwelling	Piped into Yard	Standpipe	Catchment
NORTH WEST 10	79	0	0	4	4
NORTH WEST 11	141	4	6	8	3
NORTH WEST 12	146	3	1	0	0
NORTH WEST 13	58	3	3	16	3
NORTH WEST 14	228	52	1	1	1
NORTH WEST 15	132	5	5	0	0
NORTH WEST 16	140	0	0	8	3
NORTH WEST 17	157	0	0	13	13
NORTH WEST 18	88	0	0	3	3
NORTH WEST 19	85	0	0	0	0
NORTH WEST 25	179	1	0	0	0
NORTH WEST 26	202	0	0	1	1
NORTH WEST 27	232	0	0	14	1
NORTH WEST 28	155	3	0	13	6
NORTH WEST 29	182	0	0	0	0
NORTH WEST 30	142	0	0	0	0
NORTH WEST 31	194	0	0	0	0
NORTH WEST 32	189	17	36	31	0
NORTH WEST 33	245	126	26	47	0
NORTH WEST 34	163	163	0	0	0
NORTH WEST 35	211	119	45	40	0
NORTH WEST 36	109	78	13	3	1
NORTH WEST 37	167	128	17	3	1
NORTH WEST 38	213	138	13	16	5
NORTH WEST 39	216	57	5	69	1
NORTH WEST 40	157	50	34	52	0
NORTH WEST 41	105	16	6	31	16
NORTH WEST 42	100	17	0	40	0
NORTH WEST 43	216	39	14	12	1
NORTH WEST 44	208	44	5	1	1
NORTH WEST 45	256	48	8	12	0
NORTH WEST 46	82	41	0	0	1
NORTH WEST 82	123	47	4	3	0
NORTH WEST 83	232	58	1	1	0
NORTH WEST 84	320	52	0	1	0
NORTH WEST 85	150	1	0	0	0
NORTH WEST 86	168	0	0	0	1
NORTH WEST 87	261	21	0	0	0
NORTH WEST 88	206	0	0	5	26
NORTH WEST 89	82	0	0	0	0
NORTH WEST 90	144	5	1	0	3
SOUTH 1	351	176	9	1	8
SOUTH 2	289	113	28	0	8
SOUTH 3	157	0	4	5	0
SOUTH 4	179	10	17	1	9
SOUTH 5	72	5	0	0	1
SOUTH 6	219	5	22	13	6

Table 2.1

**NUMBER OF HOUSEHOLDS BY SOURCE OF WATER FOR DOMESTIC USE
BY PARISH, SPECIAL AREA AND ENUMERATION DISTRICT
MANCHESTER**

for Domestic Use						Parish, Special Area and Enumeration District
Private Source		Spring or River	Trucked Water/Water Truck	Other	Not Reported	
Piped into Dwelling	Catchment					
22	49	0	0	0	0	NORTH WEST 10
48	66	5	1	0	0	NORTH WEST 11
60	70	12	0	0	0	NORTH WEST 12
19	10	4	0	0	0	NORTH WEST 13
75	87	3	0	1	7	NORTH WEST 14
45	76	0	0	0	1	NORTH WEST 15
3	126	0	0	0	0	NORTH WEST 16
16	107	3	5	0	0	NORTH WEST 17
13	62	0	5	2	0	NORTH WEST 18
22	63	0	0	0	0	NORTH WEST 19
54	107	0	16	0	1	NORTH WEST 25
71	127	0	1	0	1	NORTH WEST 26
79	133	0	0	4	1	NORTH WEST 27
35	85	0	1	10	2	NORTH WEST 28
26	156	0	0	0	0	NORTH WEST 29
0	141	0	1	0	0	NORTH WEST 30
100	93	0	0	1	0	NORTH WEST 31
22	82	0	0	1	0	NORTH WEST 32
8	13	0	25	0	0	NORTH WEST 33
0	0	0	0	0	0	NORTH WEST 34
1	3	0	1	1	1	NORTH WEST 35
0	14	0	0	0	0	NORTH WEST 36
0	18	0	0	0	0	NORTH WEST 37
5	34	0	1	0	1	NORTH WEST 38
10	71	3	0	0	0	NORTH WEST 39
0	17	0	4	0	0	NORTH WEST 40
4	31	0	1	0	0	NORTH WEST 41
1	22	0	19	0	1	NORTH WEST 42
28	104	1	6	10	1	NORTH WEST 43
44	92	0	19	0	2	NORTH WEST 44
35	146	0	4	0	3	NORTH WEST 45
25	14	0	0	0	1	NORTH WEST 46
4	53	0	1	9	2	NORTH WEST 82
97	71	0	3	0	1	NORTH WEST 83
185	78	0	3	0	1	NORTH WEST 84
131	13	0	0	0	5	NORTH WEST 85
120	32	0	8	4	3	NORTH WEST 86
120	107	0	5	3	5	NORTH WEST 87
96	71	0	5	1	2	NORTH WEST 88
27	53	0	1	0	1	NORTH WEST 89
54	72	0	8	0	1	NORTH WEST 90
47	41	0	54	12	3	SOUTH 1
12	12	0	0	100	16	SOUTH 2
57	80	0	0	9	2	SOUTH 3
5	18	0	85	32	2	SOUTH 4
8	27	0	30	1	0	SOUTH 5
17	113	0	27	10	6	SOUTH 6

Table 2.1

**NUMBER OF HOUSEHOLDS BY SOURCE OF WATER FOR DOMESTIC USE
BY PARISH, SPECIAL AREA AND ENUMERATION DISTRICT
MANCHESTER**

Parish, Special Area and Enumeration District	Total Households	Source of Water			
		Public Source			
		Piped into Dwelling	Piped into Yard	Standpipe	Catchment
SOUTH 7	129	5	0	4	4
SOUTH 8	215	34	1	3	1
SOUTH 9	202	1	1	12	0
SOUTH 10	133	0	1	25	6
SOUTH 11	133	14	1	41	3
SOUTH 12	62	3	6	4	0
SOUTH 15	133	0	0	6	3
SOUTH 16	256	35	3	0	0
SOUTH 17	176	6	27	0	1
SOUTH 18	248	3	1	0	1
SOUTH 19	89	4	1	3	0
SOUTH 20	150	0	0	4	0
SOUTH 21	116	13	1	12	1
SOUTH 22	314	16	16	25	32
SOUTH 23	145	10	6	19	0
SOUTH 24	147	18	19	0	1
SOUTH 25	45	0	0	0	0
SOUTH 26	221	0	0	0	0
SOUTH 31	233	3	0	1	1
SOUTH 32	212	50	0	8	6
SOUTH 33	131	13	0	0	0
SOUTH 34	72	0	0	1	0
SOUTH 35	160	0	0	13	14
SOUTH 36	299	10	4	8	0
SOUTH 37	202	0	0	0	79
SOUTH 38	102	0	0	0	4
SOUTH 39	247	0	0	1	16
SOUTH 40	184	0	4	105	0
SOUTH 41	131	19	14	40	0
SOUTH 48	233	31	9	133	0
SOUTH 50	126	0	0	16	12
SOUTH 51	118	0	0	6	0
SOUTH 52	235	22	28	14	17
SOUTH 53	118	0	0	8	38
SOUTH 54	107	0	0	1	3
SOUTH 55	123	0	0	0	1
SOUTH 56	136	0	0	12	1
SOUTH 57	79	0	0	6	0
SOUTH 58	111	0	0	6	1
SOUTH 59	211	10	5	1	4
SOUTH 60	100	0	0	1	1
SOUTH 61	175	0	0	1	1
SOUTH 66	180	1	0	1	0
SOUTH 67	177	0	0	16	0
SOUTH 68	66	10	23	0	0
SOUTH 69	212	13	76	3	5
SOUTH 70	224	0	6	3	4

Table 2.1

**NUMBER OF HOUSEHOLDS BY SOURCE OF WATER FOR DOMESTIC USE
BY PARISH, SPECIAL AREA AND ENUMERATION DISTRICT
MANCHESTER**

for Domestic Use						Parish, Special Area and Enumeration District
Private Source		Spring or River	Trucked Water/Water Truck	Other	Not Reported	
Piped into Dwelling	Catchment					
43	60	0	10	3	0	SOUTH 7
122	54	0	0	0	0	SOUTH 8
158	28	0	0	0	2	SOUTH 9
45	50	0	0	0	6	SOUTH 10
3	69	0	2	0	0	SOUTH 11
3	46	0	0	0	0	SOUTH 12
41	78	0	0	5	0	SOUTH 15
57	122	0	22	16	1	SOUTH 16
6	88	0	44	3	1	SOUTH 17
8	147	0	85	1	2	SOUTH 18
3	58	0	20	0	0	SOUTH 19
8	30	0	108	0	0	SOUTH 20
44	23	0	22	0	0	SOUTH 21
22	27	0	173	0	3	SOUTH 22
6	28	0	74	0	2	SOUTH 23
14	16	0	79	0	0	SOUTH 24
10	35	0	0	0	0	SOUTH 25
118	103	0	0	0	0	SOUTH 26
40	188	0	0	0	0	SOUTH 31
28	109	0	10	0	1	SOUTH 32
28	85	0	4	0	1	SOUTH 33
6	63	0	1	0	1	SOUTH 34
5	109	0	18	0	1	SOUTH 35
79	198	0	0	0	0	SOUTH 36
66	56	0	1	0	0	SOUTH 37
1	14	0	82	1	0	SOUTH 38
21	49	0	158	1	1	SOUTH 39
0	47	0	16	12	0	SOUTH 40
18	21	0	14	4	1	SOUTH 41
12	18	23	6	0	1	SOUTH 48
0	79	0	19	0	0	SOUTH 50
19	91	0	1	0	1	SOUTH 51
62	40	18	18	3	13	SOUTH 52
18	18	32	3	0	1	SOUTH 53
9	50	0	44	0	0	SOUTH 54
39	83	0	0	0	0	SOUTH 55
31	92	0	0	0	0	SOUTH 56
17	49	0	0	6	1	SOUTH 57
45	57	0	1	0	1	SOUTH 58
78	110	0	1	1	1	SOUTH 59
0	66	0	4	26	2	SOUTH 60
40	132	0	0	0	1	SOUTH 61
8	166	0	4	0	0	SOUTH 66
28	119	0	14	0	0	SOUTH 67
14	0	0	18	0	1	SOUTH 68
22	61	0	32	0	0	SOUTH 69
149	41	0	21	0	0	SOUTH 70

Table 2.1

**NUMBER OF HOUSEHOLDS BY SOURCE OF WATER FOR DOMESTIC USE
BY PARISH, SPECIAL AREA AND ENUMERATION DISTRICT
MANCHESTER**

Parish, Special Area and Enumeration District	Total Households	Source of Water			
		Public Source			
		Piped into Dwelling	Piped into Yard	Standpipe	Catchment
SOUTH 75	199	0	0	92	13
SOUTH 76	89	0	0	22	0
SOUTH 77	154	0	0	50	0
SOUTH 78	127	0	0	1	1
SOUTH 79	85	1	0	6	8
SOUTH 81	186	25	10	23	5
SOUTH 82	56	1	0	0	1
SOUTH 83	154	0	0	4	4
SOUTH 84	142	5	3	21	4
SOUTH 85	61	14	0	8	10
SOUTH 86	154	23	12	5	5
SOUTH 87	144	34	9	66	3
SOUTH 88	113	22	13	31	1
SOUTH 89	144	0	0	0	13
SOUTH 90	149	0	0	9	9
SOUTH 95	188	0	0	5	6
SOUTH 96	111	0	0	0	9
SOUTH 97	201	3	0	8	63
SOUTH 98	113	45	27	17	4
SOUTH 99	115	12	22	54	5
SOUTH 100	263	6	6	168	6
SOUTH 101	113	17	12	54	0

Table 2.1

**NUMBER OF HOUSEHOLDS BY SOURCE OF WATER FOR DOMESTIC USE
BY PARISH, SPECIAL AREA AND ENUMERATION DISTRICT
MANCHESTER**

for Domestic Use						Parish, Special Area and Enumeration District
Private Source		Spring or River	Trucked Water/Water Truck	Other	Not Reported	
Piped into Dwelling	Catchment					
22	45	0	22	4	1	SOUTH 75
4	62	0	0	1	0	SOUTH 76
26	58	0	18	1	1	SOUTH 77
28	93	0	1	0	3	SOUTH 78
16	44	0	10	0	0	SOUTH 79
0	113	0	9	1	0	SOUTH 81
5	48	0	0	0	1	SOUTH 82
14	131	0	1	0	0	SOUTH 83
9	97	0	1	2	0	SOUTH 84
10	16	0	3	0	0	SOUTH 85
10	91	0	6	0	2	SOUTH 86
4	27	0	1	0	0	SOUTH 87
13	28	0	4	0	1	SOUTH 88
40	76	0	14	0	1	SOUTH 89
36	84	0	5	1	5	SOUTH 90
13	162	0	0	1	1	SOUTH 95
18	41	0	43	0	0	SOUTH 96
4	106	0	14	0	3	SOUTH 97
1	14	0	3	1	1	SOUTH 98
3	18	0	1	0	0	SOUTH 99
66	9	0	0	0	2	SOUTH 100
9	12	1	0	5	3	SOUTH 101

Table 2.1

**NUMBER OF HOUSEHOLDS BY SOURCE OF WATER FOR DOMESTIC USE
BY PARISH, SPECIAL AREA AND ENUMERATION DISTRICT
CLARENDON**

Parish, Special Area and Enumeration District	Total Households	Source of Water			
		Public Source			
		Piped into Dwelling	Piped into Yard	Standpipe	Catchment
CLARENDON	76881	28111	12597	8917	1620
MAY PEN	19006	11464	3976	1086	136
CENTRAL 3	180	24	50	40	0
CENTRAL 4	380	155	92	22	2
CENTRAL 5	159	135	17	0	0
CENTRAL 6	134	89	35	2	0
CENTRAL 7	99	65	16	0	0
CENTRAL 8	99	51	25	7	0
CENTRAL 9	178	116	28	0	0
CENTRAL 10	126	65	23	14	0
CENTRAL 11	198	145	41	2	0
CENTRAL 12	441	106	75	122	1
CENTRAL 13	238	112	54	36	4
CENTRAL 14	320	202	11	13	1
CENTRAL 15	158	42	104	10	0
CENTRAL 16	176	87	41	0	2
CENTRAL 17	198	63	130	2	0
CENTRAL 19	149	1	1	33	1
CENTRAL 20	118	1	1	37	2
CENTRAL 21	249	47	76	76	1
CENTRAL 24	105	104	0	0	0
CENTRAL 25	156	133	10	0	0
CENTRAL 26	314	209	48	10	0
CENTRAL 27	140	88	34	1	0
CENTRAL 28	153	45	65	40	1
CENTRAL 29	167	71	75	13	0
CENTRAL 30	100	35	33	29	0
CENTRAL 31	175	114	46	1	0
CENTRAL 32	94	10	31	37	0
CENTRAL 33	158	112	12	6	0
CENTRAL 34	162	139	13	1	0
CENTRAL 35	138	19	19	52	1
CENTRAL 36	207	36	23	63	0
CENTRAL 37	239	41	117	6	13
CENTRAL 38	159	81	14	12	25
CENTRAL 39	74	66	1	0	0
CENTRAL 40	156	86	43	2	0
CENTRAL 41	78	42	0	22	0
CENTRAL 42	169	107	34	0	0
CENTRAL 43	87	6	68	1	0
CENTRAL 44	167	66	37	18	0
CENTRAL 45	147	95	29	2	0
CENTRAL 46	219	210	7	1	0
CENTRAL 47	129	128	0	0	0
CENTRAL 48	97	80	7	0	0

Table 2.1

**NUMBER OF HOUSEHOLDS BY SOURCE OF WATER FOR DOMESTIC USE
BY PARISH, SPECIAL AREA AND ENUMERATION DISTRICT
CLARENDON**

for Domestic Use						Parish, Special Area and Enumeration District
Private Source		Spring or River	Trucked Water/Water Truck	Other	Not Reported	
Piped into Dwelling	Catchment					
3847	8840	5883	3172	2952	942	CLARENDON
298	292	17	903	633	201	MAY PEN
7	10	0	23	25	1	CENTRAL 3
5	14	16	37	25	12	CENTRAL 4
1	1	0	0	2	3	CENTRAL 5
1	1	0	0	5	1	CENTRAL 6
0	4	0	1	11	2	CENTRAL 7
2	2	0	6	4	2	CENTRAL 8
1	0	0	7	24	2	CENTRAL 9
0	0	0	0	23	1	CENTRAL 10
0	2	0	0	2	6	CENTRAL 11
0	2	0	82	48	5	CENTRAL 12
4	4	0	14	10	0	CENTRAL 13
0	1	0	78	12	2	CENTRAL 14
0	1	0	1	0	0	CENTRAL 15
5	21	0	17	0	3	CENTRAL 16
1	0	0	0	1	1	CENTRAL 17
0	0	0	112	0	1	CENTRAL 19
0	1	0	74	0	2	CENTRAL 20
4	0	0	41	1	3	CENTRAL 21
0	0	0	1	0	0	CENTRAL 24
7	2	0	4	0	0	CENTRAL 25
5	8	0	21	12	1	CENTRAL 26
0	1	0	0	10	6	CENTRAL 27
0	0	0	0	0	2	CENTRAL 28
0	0	0	0	7	1	CENTRAL 29
0	0	0	0	1	2	CENTRAL 30
0	1	0	0	13	0	CENTRAL 31
0	0	0	16	0	0	CENTRAL 32
2	2	0	8	13	3	CENTRAL 33
1	1	0	1	1	5	CENTRAL 34
2	1	0	37	2	5	CENTRAL 35
4	21	0	34	21	5	CENTRAL 36
13	1	0	19	17	12	CENTRAL 37
1	1	0	19	2	4	CENTRAL 38
0	0	0	2	4	1	CENTRAL 39
1	4	0	13	6	1	CENTRAL 40
0	0	0	11	3	0	CENTRAL 41
10	2	0	0	14	2	CENTRAL 42
1	0	0	1	10	0	CENTRAL 43
4	11	0	25	5	1	CENTRAL 44
1	11	0	0	7	2	CENTRAL 45
0	0	0	0	0	1	CENTRAL 46
1	0	0	0	0	0	CENTRAL 47
0	0	0	0	8	2	CENTRAL 48

Table 2.1

**NUMBER OF HOUSEHOLDS BY SOURCE OF WATER FOR DOMESTIC USE
BY PARISH, SPECIAL AREA AND ENUMERATION DISTRICT
CLARENDON**

Parish, Special Area and Enumeration District	Total Households	Source of Water			
		Public Source			
		Piped into Dwelling	Piped into Yard	Standpipe	Catchment
CENTRAL 49	147	98	45	2	0
CENTRAL 50	40	24	13	0	0
CENTRAL 51	78	51	17	0	1
CENTRAL 52	77	34	37	0	0
CENTRAL 53	42	36	5	0	0
CENTRAL 54	124	92	24	0	0
CENTRAL 55	86	82	0	0	0
CENTRAL 56	71	39	17	6	0
CENTRAL 57	126	93	29	2	0
CENTRAL 58	146	91	50	0	0
CENTRAL 59	122	72	29	2	13
CENTRAL 60	115	82	23	1	4
CENTRAL 61	151	122	7	22	0
CENTRAL 62	116	103	7	0	0
CENTRAL 63	161	151	4	0	0
CENTRAL 64	163	122	28	4	0
CENTRAL 65	110	104	0	0	0
CENTRAL 66	88	69	16	0	0
CENTRAL 67	69	47	19	0	0
CENTRAL 68	70	63	7	0	0
CENTRAL 69	140	93	31	6	0
CENTRAL 70	124	117	7	0	0
CENTRAL 71	65	60	5	0	0
CENTRAL 72	243	111	122	0	0
CENTRAL 73	68	50	1	0	0
CENTRAL 74	171	171	0	0	0
CENTRAL 75	97	62	11	14	0
CENTRAL 76	229	92	63	11	11
CENTRAL 77	272	105	156	2	0
CENTRAL 78	116	0	7	0	1
CENTRAL 79	158	39	70	0	0
CENTRAL 80	280	144	133	0	0
CENTRAL 81	111	92	10	0	0
CENTRAL 82	88	87	1	0	0
CENTRAL 83	171	169	2	0	0
CENTRAL 84	155	140	11	1	0
CENTRAL 85	188	176	5	0	0
CENTRAL 86	169	168	0	0	0
CENTRAL 87	82	74	0	2	0
CENTRAL 88	275	91	54	122	0
SOUTH EAST 16	129	93	14	2	14
SOUTH EAST 17	99	47	11	7	0
SOUTH EAST 18	91	91	0	0	0
SOUTH EAST 19	178	143	14	2	1
SOUTH EAST 20	127	68	16	12	0
SOUTH EAST 21	99	56	7	7	4
SOUTH EAST 22	180	98	5	6	0

Table 2.1

**NUMBER OF HOUSEHOLDS BY SOURCE OF WATER FOR DOMESTIC USE
BY PARISH, SPECIAL AREA AND ENUMERATION DISTRICT
CLARENDON**

for Domestic Use							Parish, Special Area and Enumeration District
Private Source		Spring or River	Trucked Water/Water Truck	Other	Not Reported		
Piped into Dwelling	Catchment						
0	2	0	0	0	0	CENTRAL 49	
0	0	0	0	1	2	CENTRAL 50	
0	0	0	0	9	0	CENTRAL 51	
0	0	0	0	6	0	CENTRAL 52	
0	1	0	0	0	0	CENTRAL 53	
0	0	0	0	8	0	CENTRAL 54	
0	2	0	0	1	1	CENTRAL 55	
0	0	0	0	9	0	CENTRAL 56	
0	0	0	0	1	1	CENTRAL 57	
1	4	0	0	0	0	CENTRAL 58	
0	1	0	2	0	3	CENTRAL 59	
0	0	0	2	2	1	CENTRAL 60	
0	0	0	0	0	0	CENTRAL 61	
0	4	0	1	0	1	CENTRAL 62	
0	0	0	4	2	0	CENTRAL 63	
0	0	0	0	5	4	CENTRAL 64	
1	1	0	2	0	2	CENTRAL 65	
0	2	0	1	0	0	CENTRAL 66	
0	1	0	0	0	2	CENTRAL 67	
0	0	0	0	0	0	CENTRAL 68	
0	0	1	0	8	1	CENTRAL 69	
0	0	0	0	0	0	CENTRAL 70	
0	0	0	0	0	0	CENTRAL 71	
1	1	0	1	5	2	CENTRAL 72	
0	0	0	16	0	1	CENTRAL 73	
0	0	0	0	0	0	CENTRAL 74	
0	0	0	0	8	2	CENTRAL 75	
25	24	0	2	0	1	CENTRAL 76	
1	0	0	0	6	2	CENTRAL 77	
104	2	0	0	1	1	CENTRAL 78	
47	0	0	0	1	1	CENTRAL 79	
0	0	0	0	0	3	CENTRAL 80	
5	0	0	0	4	0	CENTRAL 81	
0	0	0	0	0	0	CENTRAL 82	
0	0	0	0	0	0	CENTRAL 83	
0	0	0	0	2	1	CENTRAL 84	
0	0	0	0	7	0	CENTRAL 85	
0	0	0	0	0	1	CENTRAL 86	
1	0	0	1	2	2	CENTRAL 87	
6	0	0	0	0	2	CENTRAL 88	
1	1	0	2	0	2	SOUTH EAST 16	
0	8	0	16	8	2	SOUTH EAST 17	
0	0	0	0	0	0	SOUTH EAST 18	
2	2	0	5	7	2	SOUTH EAST 19	
0	4	0	8	18	1	SOUTH EAST 20	
1	5	0	17	0	2	SOUTH EAST 21	
0	1	0	30	39	1	SOUTH EAST 22	

Table 2.1

**NUMBER OF HOUSEHOLDS BY SOURCE OF WATER FOR DOMESTIC USE
BY PARISH, SPECIAL AREA AND ENUMERATION DISTRICT
CLARENDON**

Parish, Special Area and Enumeration District	Total Households	Source of Water			
		Public Source			
		Piped into Dwelling	Piped into Yard	Standpipe	Catchment
SOUTH EAST 23	227	139	53	14	0
SOUTH EAST 24	207	141	28	8	11
SOUTH EAST 32	120	93	14	2	0
SOUTH EAST 33	190	88	71	16	10
SOUTH EAST 34	121	48	21	12	0
SOUTH EAST 37	481	472	0	0	0
SOUTH EAST 38	163	7	153	0	0
SOUTH EAST 39	127	127	0	0	0
SOUTH EAST 40	220	213	4	0	0
SOUTH EAST 41	165	165	0	0	0
SOUTH EAST 42	240	229	1	2	0
SOUTH EAST 44	290	149	66	6	0
SOUTH EAST 45	199	57	87	6	0
SOUTH EAST 46	192	132	46	0	2
SOUTH EAST 47	219	211	0	0	0
SOUTH WEST 10	242	179	40	17	0
SOUTH WEST 12	343	114	207	5	0
SOUTH WEST 13	453	205	221	4	0
SOUTH WEST 14	272	252	7	2	0
SOUTH WEST 15	473	309	91	14	10
SOUTH WEST 16	145	89	37	12	0
SOUTH WEST 17	146	47	98	0	0
SOUTH WEST 19	174	157	12	0	0
CHAPELTON	1509	706	254	143	12
NORTH CENTRAL 13	81	25	5	10	0
NORTH CENTRAL 14	245	148	53	21	0
NORTH CENTRAL 15	142	129	4	1	0
NORTH CENTRAL 17	86	52	5	2	0
NORTH CENTRAL 18	99	67	13	5	0
NORTH CENTRAL 19	182	55	45	12	1
NORTH CENTRAL 20	147	97	7	0	11
NORTH CENTRAL 21	75	4	6	28	0
NORTH CENTRAL 22	207	41	56	64	0
NORTH CENTRAL 36	78	36	16	0	0
NORTH CENTRAL 37	167	52	44	0	0
FRANKFIELD	1078	385	112	238	16
NORTH WEST 28	85	15	1	47	0
NORTH WEST 30	122	12	0	19	0
NORTH WEST 31	218	149	34	13	0
NORTH WEST 32	121	27	17	48	6
NORTH WEST 33	132	28	8	42	2
NORTH WEST 40	240	96	36	42	2
NORTH WEST 41	160	58	16	27	6

Table 2.1

**NUMBER OF HOUSEHOLDS BY SOURCE OF WATER FOR DOMESTIC USE
BY PARISH, SPECIAL AREA AND ENUMERATION DISTRICT
CLARENDON**

for Domestic Use						Parish, Special Area and Enumeration District
Private Source		Spring or River	Trucked Water/Water Truck	Other	Not Reported	
Piped into Dwelling	Catchment					
1	2	0	6	7	5	SOUTH EAST 23
0	11	0	6	1	1	SOUTH EAST 24
2	2	0	2	2	3	SOUTH EAST 32
0	1	0	1	2	1	SOUTH EAST 33
7	16	0	17	0	0	SOUTH EAST 34
0	1	0	5	2	1	SOUTH EAST 37
0	2	0	0	0	1	SOUTH EAST 38
0	0	0	0	0	0	SOUTH EAST 39
0	0	0	1	0	2	SOUTH EAST 40
0	0	0	0	0	0	SOUTH EAST 41
0	0	0	1	5	2	SOUTH EAST 42
0	0	0	39	29	1	SOUTH EAST 44
1	37	0	1	4	6	SOUTH EAST 45
1	8	0	1	1	1	SOUTH EAST 46
0	6	0	0	1	1	SOUTH EAST 47
0	1	0	2	0	3	SOUTH WEST 10
5	2	0	2	7	1	SOUTH WEST 12
0	0	0	0	18	5	SOUTH WEST 13
1	2	0	0	6	2	SOUTH WEST 14
0	4	0	0	36	9	SOUTH WEST 15
0	0	0	4	1	2	SOUTH WEST 16
0	0	0	0	1	0	SOUTH WEST 17
0	0	0	0	1	4	SOUTH WEST 19
53	57	92	33	129	30	CHAPELTON
5	0	13	1	18	4	NORTH CENTRAL 13
0	2	6	0	13	2	NORTH CENTRAL 14
0	2	2	1	2	1	NORTH CENTRAL 15
10	5	1	5	6	0	NORTH CENTRAL 17
0	2	0	0	10	2	NORTH CENTRAL 18
6	30	19	12	0	2	NORTH CENTRAL 19
0	0	2	7	16	7	NORTH CENTRAL 20
27	5	1	2	1	1	NORTH CENTRAL 21
1	4	5	5	23	8	NORTH CENTRAL 22
4	6	2	0	13	1	NORTH CENTRAL 36
0	1	41	0	27	2	NORTH CENTRAL 37
66	111	74	44	26	6	FRANKFIELD
12	4	6	0	0	0	NORTH WEST 28
22	39	19	11	0	0	NORTH WEST 30
2	16	1	2	0	1	NORTH WEST 31
0	8	5	7	1	2	NORTH WEST 32
22	15	7	7	0	1	NORTH WEST 33
2	11	7	17	25	2	NORTH WEST 40
6	18	29	0	0	0	NORTH WEST 41

Table 2.1

**NUMBER OF HOUSEHOLDS BY SOURCE OF WATER FOR DOMESTIC USE
BY PARISH, SPECIAL AREA AND ENUMERATION DISTRICT
CLARENDON**

Parish, Special Area and Enumeration District	Total Households	Source of Water			
		Public Source			
		Piped into Dwelling	Piped into Yard	Standpipe	Catchment
SPALDING	717	63	18	44	12
NORTH WEST 16	147	40	1	5	0
NORTH WEST 17	240	19	15	27	0
NORTH WEST 18	214	0	1	0	10
NORTH WEST 19	116	4	1	12	2
LIONEL TOWN	1288	545	409	71	21
SOUTH EAST 91	115	8	5	36	8
SOUTH EAST 97	168	143	0	0	0
SOUTH EAST 98	134	25	54	4	4
SOUTH EAST 99	116	93	10	0	0
SOUTH EAST 100	123	78	36	0	6
SOUTH WEST 78	65	8	27	0	0
SOUTH WEST 79	194	55	109	6	1
SOUTH WEST 80	105	58	39	4	0
SOUTH WEST 81	105	28	52	17	1
SOUTH WEST 82	92	27	57	2	1
SOUTH WEST 83	71	22	20	2	0
ALSTON	749	96	39	70	5
NORTH WEST 5	85	0	0	5	1
NORTH WEST 6	127	1	1	4	1
NORTH WEST 7	84	0	6	21	1
NORTH WEST 8	51	2	8	18	0
NORTH WEST 9	185	59	22	6	2
NORTH WEST 10	217	34	2	16	0
AENON TOWN	502	103	28	42	22
NORTH 5	210	35	4	0	1
NORTH 6	118	50	0	12	0
NORTH 7	174	18	24	30	21
JAMES HILL	524	0	1	31	1
NORTH 17	190	0	1	0	0
NORTH 18	151	0	0	14	0
NORTH WEST 35	70	0	0	6	1
NORTH WEST 36	113	0	0	11	0
KELLITS	768	374	82	136	19
NORTH 29	185	75	22	59	10
NORTH 33	135	70	23	24	1
NORTH 34	171	80	16	38	0
NORTH 35	153	88	19	0	4
NORTH 36	124	61	2	15	4
CROFTS HILL	1103	437	87	386	3
NORTH 61	78	18	5	44	0

Table 2.1

**NUMBER OF HOUSEHOLDS BY SOURCE OF WATER FOR DOMESTIC USE
BY PARISH, SPECIAL AREA AND ENUMERATION DISTRICT
CLARENDON**

for Domestic Use						Parish, Special Area and Enumeration District
Private Source		Spring or River	Trucked Water/Water Truck	Other	Not Reported	
Piped into Dwelling	Catchment					
208	346	14	9	1	2	SPALDING
62	35	2	1	0	1	NORTH WEST 16
38	130	11	0	0	0	NORTH WEST 17
107	88	0	7	1	0	NORTH WEST 18
1	93	1	1	0	1	NORTH WEST 19
60	18	0	112	38	14	LIONEL TOWN
1	0	0	54	1	2	SOUTH EAST 91
0	2	0	17	5	1	SOUTH EAST 97
5	8	0	29	2	3	SOUTH EAST 98
0	2	0	11	0	0	SOUTH EAST 99
0	1	0	0	0	2	SOUTH EAST 100
28	1	0	0	0	1	SOUTH WEST 78
0	0	0	0	22	1	SOUTH WEST 79
0	0	0	1	1	2	SOUTH WEST 80
0	0	0	0	7	0	SOUTH WEST 81
1	4	0	0	0	0	SOUTH WEST 82
25	0	0	0	0	2	SOUTH WEST 83
147	263	91	25	4	9	ALSTON
19	11	40	6	1	2	NORTH WEST 5
25	50	25	18	1	1	NORTH WEST 6
1	45	8	1	0	1	NORTH WEST 7
6	16	0	0	0	1	NORTH WEST 8
21	62	12	0	0	1	NORTH WEST 9
75	79	6	0	2	3	NORTH WEST 10
58	188	31	4	25	1	AENON TOWN
50	112	8	0	0	0	NORTH 5
0	27	12	0	17	0	NORTH 6
8	49	11	4	8	1	NORTH 7
159	176	152	0	0	4	JAMES HILL
81	70	37	0	0	1	NORTH 17
25	60	51	0	0	1	NORTH 18
0	30	31	0	0	2	NORTH WEST 35
53	16	33	0	0	0	NORTH WEST 36
6	89	36	4	14	8	KELLITS
4	12	2	0	0	1	NORTH 29
1	6	6	0	1	3	NORTH 33
0	16	5	4	12	0	NORTH 34
0	28	11	0	1	2	NORTH 35
1	27	12	0	0	2	NORTH 36
38	46	51	12	28	15	CROFTS HILL
6	4	0	0	0	1	NORTH 61

Table 2.1

**NUMBER OF HOUSEHOLDS BY SOURCE OF WATER FOR DOMESTIC USE
BY PARISH, SPECIAL AREA AND ENUMERATION DISTRICT
CLARENDON**

Parish, Special Area and Enumeration District	Total Households	Source of Water			
		Public Source			
		Piped into Dwelling	Piped into Yard	Standpipe	Catchment
NORTH 62	170	45	38	72	1
NORTH 63	222	74	19	98	1
NORTH 64	109	22	5	61	1
NORTH 66	272	181	4	47	0
NORTH 67	119	30	6	35	0
NORTH 68	133	67	10	29	0
ROCK RIVER	730	110	85	309	6
NORTH CENTRAL 40	229	53	24	98	0
NORTH CENTRAL 43	54	2	6	31	0
NORTH CENTRAL 44	117	0	20	54	0
NORTH CENTRAL 51	188	2	5	80	1
NORTH CENTRAL 52	142	53	30	46	5
THOMPSON TOWN	787	42	43	269	19
NORTH WEST 69	44	1	0	17	0
NORTH WEST 70	151	28	2	26	6
NORTH WEST 72	134	5	27	40	1
NORTH WEST 75	89	2	0	37	4
NORTH WEST 76	111	0	0	40	2
NORTH WEST 77	105	1	1	64	0
NORTH WEST 78	153	5	13	45	6
MOCHO	628	0	2	1	91
NORTH CENTRAL 64	156	0	0	0	0
NORTH CENTRAL 68	117	0	0	0	2
NORTH CENTRAL 69	118	0	0	0	0
NORTH CENTRAL 70	148	0	1	0	73
NORTH CENTRAL 75	89	0	1	1	16
TOLL GATE	940	550	140	100	28
SOUTH WEST 24	242	190	25	13	1
SOUTH WEST 25	236	101	76	5	23
SOUTH WEST 26	125	53	13	27	2
SOUTH WEST 27	195	123	14	18	0
SOUTH WEST 28	142	83	12	37	2
OSBORNE STORE	1315	606	308	178	24
SOUTH WEST 21	129	35	70	1	0
SOUTH WEST 22	230	99	55	36	1
SOUTH WEST 23	182	94	28	1	0
SOUTH WEST 29	313	178	37	43	17
SOUTH WEST 30	130	41	41	34	0
SOUTH WEST 31	205	134	34	17	1
SOUTH WEST 32	126	25	43	46	5

Table 2.1

**NUMBER OF HOUSEHOLDS BY SOURCE OF WATER FOR DOMESTIC USE
BY PARISH, SPECIAL AREA AND ENUMERATION DISTRICT
CLARENDON**

for Domestic Use						Parish, Special Area and Enumeration District
Private Source		Spring or River	Trucked Water/Water Truck	Other	Not Reported	
Piped into Dwelling	Catchment					
0	2	0	2	6	4	NORTH 62
11	17	0	0	1	1	NORTH 63
1	4	7	4	4	0	NORTH 64
0	2	30	0	2	6	NORTH 66
18	17	4	6	0	3	NORTH 67
2	0	10	0	15	0	NORTH 68
27	24	103	21	40	5	ROCK RIVER
2	7	18	4	20	3	NORTH CENTRAL 40
4	0	5	4	2	0	NORTH CENTRAL 43
6	0	7	12	17	1	NORTH CENTRAL 44
13	13	72	1	0	1	NORTH CENTRAL 51
2	4	1	0	1	0	NORTH CENTRAL 52
29	262	88	26	1	8	THOMPSON TOWN
2	22	1	0	0	1	NORTH WEST 69
11	49	29	0	0	0	NORTH WEST 70
5	12	27	17	0	0	NORTH WEST 72
1	34	5	5	0	1	NORTH WEST 75
4	40	22	2	0	1	NORTH WEST 76
2	31	0	2	1	3	NORTH WEST 77
4	74	4	0	0	2	NORTH WEST 78
160	361	0	6	3	4	MOCHO
87	65	0	0	1	3	NORTH CENTRAL 64
1	111	0	0	2	1	NORTH CENTRAL 68
64	53	0	1	0	0	NORTH CENTRAL 69
4	65	0	5	0	0	NORTH CENTRAL 70
4	67	0	0	0	0	NORTH CENTRAL 75
7	5	4	7	91	8	TOLL GATE
4	1	0	0	5	3	SOUTH WEST 24
1	0	0	1	25	4	SOUTH WEST 25
0	0	4	5	21	0	SOUTH WEST 26
1	4	0	1	34	0	SOUTH WEST 27
1	0	0	0	6	1	SOUTH WEST 28
65	51	0	11	64	8	OSBORNE STORE
2	20	0	0	0	1	SOUTH WEST 21
1	5	0	4	29	0	SOUTH WEST 22
33	1	0	0	24	1	SOUTH WEST 23
11	11	0	5	7	4	SOUTH WEST 29
12	2	0	0	0	0	SOUTH WEST 30
4	10	0	2	2	1	SOUTH WEST 31
2	2	0	0	2	1	SOUTH WEST 32

Table 2.1

**NUMBER OF HOUSEHOLDS BY SOURCE OF WATER FOR DOMESTIC USE
BY PARISH, SPECIAL AREA AND ENUMERATION DISTRICT
CLARENDON**

Parish, Special Area and Enumeration District	Total Households	Source of Water			
		Public Source			
		Piped into Dwelling	Piped into Yard	Standpipe	Catchment
YORK TOWN	622	245	312	11	17
SOUTH WEST 37	79	62	10	1	0
SOUTH WEST 38	103	53	39	0	0
SOUTH WEST 39	144	70	51	4	5
SOUTH WEST 40	195	52	121	6	11
SOUTH WEST 41	101	8	91	0	1
HAYES	3349	2315	784	18	39
SOUTH EAST 71	198	89	102	0	0
SOUTH EAST 72	81	56	5	0	0
SOUTH EAST 73	79	36	8	0	1
SOUTH EAST 74	139	99	40	0	0
SOUTH EAST 75	135	100	29	0	0
SOUTH EAST 76	187	128	53	0	0
SOUTH EAST 78	143	47	89	1	0
SOUTH EAST 79	207	187	16	0	0
SOUTH EAST 80	174	105	52	7	0
SOUTH EAST 81	235	149	80	0	0
SOUTH EAST 82	135	98	37	0	0
SOUTH EAST 83	155	28	106	5	0
SOUTH EAST 84	185	135	6	5	27
SOUTH EAST 85	196	122	74	0	0
SOUTH EAST 86	302	270	21	0	7
SOUTH EAST 87	114	40	59	0	2
SOUTH EAST 88	67	67	0	0	0
SOUTH EAST 89	403	376	2	0	1
SOUTH EAST 90	214	183	5	0	1
KEMPS HILL	221	99	96	3	0
SOUTH WEST 57	104	42	53	2	0
SOUTH WEST 58	117	57	43	1	0
GIMME-ME-BIT	359	131	174	0	1
SOUTH WEST 54	126	58	51	0	1
SOUTH WEST 55	96	10	64	0	0
SOUTH WEST 56	137	63	59	0	0
MILK RIVER	659	324	120	13	59
SOUTH WEST 47	261	135	72	13	24
SOUTH WEST 48	88	56	8	0	0
SOUTH WEST 49	134	121	0	0	0
SOUTH WEST 50	112	12	40	0	35
SOUTH WEST 66	64	0	0	0	0
RACE COURSE	971	388	449	2	24
SOUTH WEST 60	124	50	37	0	19
SOUTH WEST 61	103	74	24	0	2

Table 2.1

**NUMBER OF HOUSEHOLDS BY SOURCE OF WATER FOR DOMESTIC USE
BY PARISH, SPECIAL AREA AND ENUMERATION DISTRICT
CLARENDON**

for Domestic Use						Parish, Special Area and Enumeration District
Private Source		Spring or River	Trucked Water/Water Truck	Other	Not Reported	
Piped into Dwelling	Catchment					
3	12	0	0	18	4	YORK TOWN
0	0	0	0	6	0	SOUTH WEST 37
0	0	0	0	10	1	SOUTH WEST 38
1	12	0	0	1	0	SOUTH WEST 39
2	0	0	0	1	2	SOUTH WEST 40
0	0	0	0	0	1	SOUTH WEST 41
36	45	0	8	51	53	HAYES
0	1	0	0	5	1	SOUTH EAST 71
0	20	0	0	0	0	SOUTH EAST 72
29	1	0	0	0	4	SOUTH EAST 73
0	0	0	0	0	0	SOUTH EAST 74
1	1	0	1	1	2	SOUTH EAST 75
0	0	0	0	1	5	SOUTH EAST 76
0	0	0	0	0	6	SOUTH EAST 78
0	0	0	0	0	4	SOUTH EAST 79
0	2	0	1	1	6	SOUTH EAST 80
2	0	0	0	1	3	SOUTH EAST 81
0	0	0	0	0	0	SOUTH EAST 82
0	5	0	0	6	5	SOUTH EAST 83
0	5	0	0	2	5	SOUTH EAST 84
0	0	0	0	0	0	SOUTH EAST 85
0	2	0	0	0	2	SOUTH EAST 86
4	7	0	0	0	2	SOUTH EAST 87
0	0	0	0	0	0	SOUTH EAST 88
0	1	0	4	13	6	SOUTH EAST 89
0	0	0	2	21	2	SOUTH EAST 90
2	1	0	0	12	8	KEMPS HILL
0	1	0	0	0	6	SOUTH WEST 57
2	0	0	0	12	2	SOUTH WEST 58
2	16	0	2	30	3	GIMME-ME-BIT
0	0	0	0	16	0	SOUTH WEST 54
1	4	0	2	14	1	SOUTH WEST 55
1	12	0	0	0	2	SOUTH WEST 56
7	81	7	0	32	16	MILK RIVER
5	6	1	0	2	3	SOUTH WEST 47
0	1	4	0	19	0	SOUTH WEST 48
0	10	0	0	3	0	SOUTH WEST 49
0	2	2	0	8	13	SOUTH WEST 50
2	62	0	0	0	0	SOUTH WEST 66
3	40	0	0	26	39	RACE COURSE
1	17	0	0	0	0	SOUTH WEST 60
0	1	0	0	0	2	SOUTH WEST 61

Table 2.1

**NUMBER OF HOUSEHOLDS BY SOURCE OF WATER FOR DOMESTIC USE
BY PARISH, SPECIAL AREA AND ENUMERATION DISTRICT
CLARENDON**

Parish, Special Area and Enumeration District	Total Households	Source of Water			
		Public Source			
		Piped into Dwelling	Piped into Yard	Standpipe	Catchment
SOUTH WEST 68	89	0	82	1	0
SOUTH WEST 69	150	19	130	0	0
SOUTH WEST 70	134	43	75	0	0
SOUTH WEST 71	164	95	39	0	1
SOUTH WEST 72	83	25	43	1	2
SOUTH WEST 73	124	82	19	0	0
MITCHELL TOWN	609	0	11	209	30
SOUTH EAST 92	160	0	0	30	4
SOUTH EAST 93	108	0	2	8	25
SOUTH EAST 94	174	0	4	117	1
SOUTH EAST 95	167	0	5	54	0
ROCKY POINT	1033	190	571	87	7
SOUTH EAST 110	194	81	90	1	4
SOUTH EAST 111	204	26	85	86	0
SOUTH EAST 112	107	24	79	0	2
SOUTH EAST 113	128	4	100	0	0
SOUTH EAST 114	85	4	51	0	0
SOUTH EAST 115	315	51	166	0	1
RURAL	37414	8938	4496	5470	1028
CENTRAL 1	116	0	2	58	1
CENTRAL 2	44	0	0	12	1
CENTRAL 18	65	1	0	17	5
CENTRAL 22	177	1	0	57	39
CENTRAL 23	95	0	0	0	0
NORTH 1	203	0	6	120	0
NORTH 2	63	4	6	0	18
NORTH 3	108	4	32	47	0
NORTH 4	121	8	27	36	0
NORTH 8	115	2	8	8	30
NORTH 9	81	0	0	19	1
NORTH 10	153	0	0	1	4
NORTH 11	132	30	6	46	2
NORTH 12	141	13	13	38	29
NORTH 13	130	0	2	44	0
NORTH 14	187	1	0	49	1
NORTH 15	96	0	0	1	4
NORTH 16	125	0	0	12	1
NORTH 19	224	0	0	10	0
NORTH 20	87	1	0	8	0
NORTH 21	142	0	4	120	1
NORTH 22	125	16	6	76	0
NORTH 23	233	4	2	101	0
NORTH 24	86	6	0	41	0
NORTH 25	132	2	5	44	0

Table 2.1

**NUMBER OF HOUSEHOLDS BY SOURCE OF WATER FOR DOMESTIC USE
BY PARISH, SPECIAL AREA AND ENUMERATION DISTRICT
CLARENDON**

for Domestic Use						Parish, Special Area and Enumeration District
Private Source		Spring or River	Trucked Water/Water Truck	Other	Not Reported	
Piped into Dwelling	Catchment					
0	0	0	0	1	5	SOUTH WEST 68
0	0	0	0	0	1	SOUTH WEST 69
1	5	0	0	0	10	SOUTH WEST 70
0	0	0	0	21	8	SOUTH WEST 71
0	0	0	0	4	8	SOUTH WEST 72
1	17	0	0	0	5	SOUTH WEST 73
0	116	0	189	46	8	MITCHELL TOWN
0	0	0	85	37	4	SOUTH EAST 92
0	32	0	37	1	3	SOUTH EAST 93
0	0	0	43	8	1	SOUTH EAST 94
0	84	0	24	0	0	SOUTH EAST 95
18	2	0	6	123	29	ROCKY POINT
12	0	0	0	2	4	SOUTH EAST 110
1	1	0	2	1	2	SOUTH EAST 111
0	0	0	0	0	2	SOUTH EAST 112
4	0	0	0	2	18	SOUTH EAST 113
0	0	0	2	27	1	SOUTH EAST 114
1	1	0	2	91	2	SOUTH EAST 115
2395	6238	5123	1750	1517	459	RURAL
4	38	13	0	0	0	CENTRAL 1
0	24	6	0	0	1	CENTRAL 2
5	28	9	0	0	0	CENTRAL 18
42	17	19	0	0	2	CENTRAL 22
1	0	85	0	6	3	CENTRAL 23
8	34	16	0	16	3	NORTH 1
5	30	0	0	0	0	NORTH 2
4	16	5	0	0	0	NORTH 3
8	17	24	0	0	1	NORTH 4
0	7	58	0	0	2	NORTH 8
0	19	41	0	0	1	NORTH 9
1	75	70	1	0	1	NORTH 10
5	28	15	0	0	0	NORTH 11
10	6	18	6	4	4	NORTH 12
11	12	58	1	1	1	NORTH 13
18	17	93	7	0	1	NORTH 14
0	2	85	4	0	0	NORTH 15
0	21	61	16	6	8	NORTH 16
2	2	55	23	126	6	NORTH 19
1	8	59	5	4	1	NORTH 20
8	5	4	0	0	0	NORTH 21
5	8	12	0	0	2	NORTH 22
39	4	46	22	15	0	NORTH 23
7	2	24	5	0	1	NORTH 24
19	23	32	2	1	4	NORTH 25

Table 2.1

**NUMBER OF HOUSEHOLDS BY SOURCE OF WATER FOR DOMESTIC USE
BY PARISH, SPECIAL AREA AND ENUMERATION DISTRICT
CLARENDON**

Parish, Special Area and Enumeration District	Total Households	Source of Water			
		Public Source			
		Piped into Dwelling	Piped into Yard	Standpipe	Catchment
NORTH 26	205	0	4	55	0
NORTH 27	92	0	5	65	1
NORTH 28	123	10	16	10	2
NORTH 30	166	0	0	8	4
NORTH 31	85	1	0	10	1
NORTH 32	64	1	16	29	0
NORTH 37	237	0	0	17	2
NORTH 38	148	59	24	25	0
NORTH 39	73	29	17	11	0
NORTH 40	155	1	8	58	8
NORTH 41	33	0	0	1	0
NORTH 42	92	0	1	11	0
NORTH 43	150	22	8	13	6
NORTH 44	229	65	34	44	4
NORTH 45	149	1	13	129	4
NORTH 46	142	28	7	63	0
NORTH 47	227	22	24	68	0
NORTH 48	116	0	4	64	0
NORTH 49	96	0	0	1	0
NORTH 50	68	0	19	8	0
NORTH 51	38	0	0	0	0
NORTH 52	69	0	7	21	7
NORTH 53	73	4	4	39	4
NORTH 54	127	4	5	17	0
NORTH 55	153	27	7	67	0
NORTH 56	89	16	0	59	1
NORTH 57	97	0	0	68	1
NORTH 58	59	1	2	29	0
NORTH 59	96	2	2	27	0
NORTH 60	146	44	53	42	1
NORTH 65	29	2	10	7	0
NORTH 69	101	8	1	16	2
NORTH 70	183	1	0	12	17
NORTH 71	115	11	1	8	0
NORTH 72	32	1	0	0	2
NORTH 73	78	4	0	33	0
NORTH CENTRAL 1	159	74	8	25	4
NORTH CENTRAL 2	163	38	12	5	0
NORTH CENTRAL 3	238	22	10	0	0
NORTH CENTRAL 4	152	11	4	7	0
NORTH CENTRAL 5	211	52	0	25	2
NORTH CENTRAL 6	247	150	2	29	5
NORTH CENTRAL 7	172	52	4	59	0
NORTH CENTRAL 8	53	0	0	5	0
NORTH CENTRAL 9	86	0	5	42	0
NORTH CENTRAL 10	228	21	5	45	12
NORTH CENTRAL 11	130	0	0	47	1

Table 2.1

**NUMBER OF HOUSEHOLDS BY SOURCE OF WATER FOR DOMESTIC USE
BY PARISH, SPECIAL AREA AND ENUMERATION DISTRICT
CLARENDON**

for Domestic Use						Parish, Special Area and Enumeration District
Private Source		Spring or River	Trucked Water/Water Truck	Other	Not Reported	
Piped into Dwelling	Catchment					
27	113	4	2	0	0	NORTH 26
0	5	15	0	0	1	NORTH 27
2	18	62	0	1	2	NORTH 28
16	10	119	7	2	0	NORTH 30
34	2	35	0	1	1	NORTH 31
2	0	16	0	0	0	NORTH 32
56	53	102	5	0	2	NORTH 37
12	10	16	0	0	2	NORTH 38
0	1	15	0	0	0	NORTH 39
39	2	35	1	1	2	NORTH 40
28	2	1	0	0	1	NORTH 41
47	2	4	0	24	3	NORTH 42
16	29	44	7	0	5	NORTH 43
4	21	35	2	12	8	NORTH 44
0	1	1	0	0	0	NORTH 45
10	15	4	15	0	0	NORTH 46
1	21	86	1	1	3	NORTH 47
0	5	13	30	0	0	NORTH 48
0	6	85	0	2	2	NORTH 49
22	4	15	0	0	0	NORTH 50
23	2	12	0	0	1	NORTH 51
10	1	23	0	0	0	NORTH 52
21	1	0	0	0	0	NORTH 53
0	101	0	0	0	0	NORTH 54
2	24	17	0	7	2	NORTH 55
1	6	4	0	1	1	NORTH 56
1	18	8	0	0	1	NORTH 57
5	7	15	0	0	0	NORTH 58
5	47	10	2	0	1	NORTH 59
2	1	0	0	1	2	NORTH 60
2	2	5	0	0	1	NORTH 65
38	16	13	6	0	1	NORTH 69
40	50	58	4	1	0	NORTH 70
11	8	69	4	2	1	NORTH 71
0	8	16	2	1	2	NORTH 72
7	21	12	0	0	1	NORTH 73
17	13	5	0	12	1	NORTH CENTRAL 1
21	67	17	0	3	0	NORTH CENTRAL 2
84	93	27	1	1	0	NORTH CENTRAL 3
51	16	57	0	5	1	NORTH CENTRAL 4
15	73	27	11	5	1	NORTH CENTRAL 5
4	40	15	2	0	0	NORTH CENTRAL 6
25	7	24	0	0	1	NORTH CENTRAL 7
0	5	36	1	2	4	NORTH CENTRAL 8
22	0	8	8	0	1	NORTH CENTRAL 9
19	64	57	5	0	0	NORTH CENTRAL 10
1	57	23	0	0	1	NORTH CENTRAL 11

Table 2.1

**NUMBER OF HOUSEHOLDS BY SOURCE OF WATER FOR DOMESTIC USE
BY PARISH, SPECIAL AREA AND ENUMERATION DISTRICT
CLARENDON**

Parish, Special Area and Enumeration District	Total Households	Source of Water			
		Public Source			
		Piped into Dwelling	Piped into Yard	Standpipe	Catchment
NORTH CENTRAL 12	81	0	0	6	4
NORTH CENTRAL 16	38	2	4	13	0
NORTH CENTRAL 23	101	2	12	25	6
NORTH CENTRAL 24	131	0	5	72	1
NORTH CENTRAL 25	164	106	7	40	1
NORTH CENTRAL 26	95	6	0	15	0
NORTH CENTRAL 27	127	0	1	34	4
NORTH CENTRAL 28	139	0	5	5	6
NORTH CENTRAL 29	92	6	12	2	1
NORTH CENTRAL 30	119	5	2	17	0
NORTH CENTRAL 31	205	5	4	8	6
NORTH CENTRAL 32	158	0	0	0	0
NORTH CENTRAL 33	175	0	7	23	0
NORTH CENTRAL 34	89	1	2	17	6
NORTH CENTRAL 35	106	0	0	4	34
NORTH CENTRAL 38	184	0	0	1	19
NORTH CENTRAL 39	136	0	0	0	0
NORTH CENTRAL 41	35	0	0	1	0
NORTH CENTRAL 42	154	8	10	56	5
NORTH CENTRAL 45	114	2	0	7	0
NORTH CENTRAL 46	189	57	7	13	0
NORTH CENTRAL 47	101	1	22	8	0
NORTH CENTRAL 48	154	29	1	16	11
NORTH CENTRAL 49	29	0	1	2	0
NORTH CENTRAL 50	87	1	7	47	1
NORTH CENTRAL 53	56	1	0	0	1
NORTH CENTRAL 54	116	8	72	13	1
NORTH CENTRAL 55	133	4	30	55	7
NORTH CENTRAL 56	190	1	7	45	5
NORTH CENTRAL 57	146	1	0	53	2
NORTH CENTRAL 58	255	0	0	1	1
NORTH CENTRAL 59	172	0	0	5	0
NORTH CENTRAL 60	152	7	4	53	1
NORTH CENTRAL 61	155	5	4	0	0
NORTH CENTRAL 62	59	0	1	7	1
NORTH CENTRAL 63	181	33	32	67	10
NORTH CENTRAL 65	95	0	0	0	11
NORTH CENTRAL 66	87	1	0	1	0
NORTH CENTRAL 67	84	0	0	0	0
NORTH CENTRAL 71	59	2	0	6	0
NORTH CENTRAL 72	57	1	0	38	0
NORTH CENTRAL 73	96	1	2	11	0
NORTH CENTRAL 74	63	0	0	8	1
NORTH CENTRAL 76	123	0	0	19	1
NORTH CENTRAL 77	131	0	0	4	0
NORTH WEST 1	139	44	10	1	0
NORTH WEST 2	141	10	10	10	23

Table 2.1

**NUMBER OF HOUSEHOLDS BY SOURCE OF WATER FOR DOMESTIC USE
BY PARISH, SPECIAL AREA AND ENUMERATION DISTRICT
CLARENDON**

for Domestic Use						Parish, Special Area and Enumeration District
Private Source		Spring or River	Trucked Water/Water Truck	Other	Not Reported	
Piped into Dwelling	Catchment					
1	63	6	0	0	1	NORTH CENTRAL 12
1	2	13	0	1	2	NORTH CENTRAL 16
1	42	7	4	0	2	NORTH CENTRAL 23
32	8	10	2	0	1	NORTH CENTRAL 24
5	4	0	1	0	0	NORTH CENTRAL 25
61	10	0	3	0	0	NORTH CENTRAL 26
0	59	27	2	0	0	NORTH CENTRAL 27
0	57	65	0	1	0	NORTH CENTRAL 28
13	1	56	0	0	1	NORTH CENTRAL 29
4	13	78	0	0	0	NORTH CENTRAL 30
2	50	121	2	1	6	NORTH CENTRAL 31
1	130	27	0	0	0	NORTH CENTRAL 32
72	27	46	0	0	0	NORTH CENTRAL 33
7	46	8	0	0	2	NORTH CENTRAL 34
0	63	4	0	0	1	NORTH CENTRAL 35
2	146	16	0	0	0	NORTH CENTRAL 38
27	78	31	0	0	0	NORTH CENTRAL 39
8	0	25	0	0	1	NORTH CENTRAL 41
0	1	72	0	2	0	NORTH CENTRAL 42
0	19	80	0	2	4	NORTH CENTRAL 45
6	58	45	2	0	1	NORTH CENTRAL 46
8	42	16	1	0	3	NORTH CENTRAL 47
17	22	53	4	1	0	NORTH CENTRAL 48
2	1	22	0	0	1	NORTH CENTRAL 49
16	7	7	0	0	1	NORTH CENTRAL 50
2	40	10	0	0	2	NORTH CENTRAL 53
0	6	16	0	0	0	NORTH CENTRAL 54
18	6	11	0	0	2	NORTH CENTRAL 55
40	7	62	0	22	1	NORTH CENTRAL 56
4	72	13	0	0	1	NORTH CENTRAL 57
0	176	76	0	0	1	NORTH CENTRAL 58
1	154	10	0	0	2	NORTH CENTRAL 59
7	75	2	0	0	3	NORTH CENTRAL 60
11	47	87	1	0	0	NORTH CENTRAL 61
1	1	47	0	0	1	NORTH CENTRAL 62
8	4	27	0	0	0	NORTH CENTRAL 63
4	78	0	0	2	0	NORTH CENTRAL 65
1	82	0	1	0	1	NORTH CENTRAL 66
0	82	0	0	1	1	NORTH CENTRAL 67
11	40	0	0	0	0	NORTH CENTRAL 71
12	6	0	0	0	0	NORTH CENTRAL 72
1	15	51	11	1	3	NORTH CENTRAL 73
1	2	47	1	0	3	NORTH CENTRAL 74
0	12	76	12	0	3	NORTH CENTRAL 76
0	10	114	3	0	0	NORTH CENTRAL 77
34	47	2	1	0	0	NORTH WEST 1
32	1	44	11	0	0	NORTH WEST 2

Table 2.1

**NUMBER OF HOUSEHOLDS BY SOURCE OF WATER FOR DOMESTIC USE
BY PARISH, SPECIAL AREA AND ENUMERATION DISTRICT
CLARENDON**

Parish, Special Area and Enumeration District	Total Households	Source of Water			
		Public Source			
		Piped into Dwelling	Piped into Yard	Standpipe	Catchment
NORTH WEST 3	154	10	13	19	0
NORTH WEST 4	126	12	19	56	0
NORTH WEST 11	156	1	12	86	1
NORTH WEST 12	51	13	10	0	13
NORTH WEST 13	160	4	4	18	0
NORTH WEST 14	183	89	23	15	2
NORTH WEST 15	227	33	18	72	8
NORTH WEST 20	67	5	4	6	1
NORTH WEST 21	99	4	33	2	4
NORTH WEST 22	178	27	7	90	15
NORTH WEST 23	182	4	19	76	6
NORTH WEST 24	42	1	1	5	2
NORTH WEST 25	123	0	4	33	1
NORTH WEST 26	154	1	0	75	1
NORTH WEST 27	136	0	2	5	0
NORTH WEST 29	80	5	5	27	16
NORTH WEST 34	123	4	18	1	4
NORTH WEST 37	119	1	29	4	1
NORTH WEST 38	59	15	17	17	0
NORTH WEST 39	153	96	12	5	8
NORTH WEST 42	166	81	62	15	1
NORTH WEST 43	68	0	0	4	0
NORTH WEST 44	98	0	1	0	0
NORTH WEST 45	87	0	0	0	0
NORTH WEST 46	87	1	0	4	2
NORTH WEST 47	115	0	0	13	13
NORTH WEST 48	132	0	0	29	11
NORTH WEST 49	146	1	10	7	0
NORTH WEST 50	98	6	0	0	2
NORTH WEST 51	91	0	0	58	7
NORTH WEST 52	213	46	33	40	11
NORTH WEST 53	110	56	21	23	0
NORTH WEST 54	120	5	67	6	0
NORTH WEST 55	106	41	19	16	1
NORTH WEST 56	196	35	104	0	0
NORTH WEST 57	79	32	15	5	0
NORTH WEST 58	116	35	7	49	1
NORTH WEST 59	193	1	33	6	13
NORTH WEST 60	133	0	0	2	2
NORTH WEST 61	61	0	0	1	0
NORTH WEST 62	144	0	0	1	2
NORTH WEST 63	97	0	0	1	0
NORTH WEST 64	189	0	0	0	8
NORTH WEST 65	93	0	1	0	7
NORTH WEST 66	176	2	6	1	0
NORTH WEST 67	99	0	0	5	28
NORTH WEST 68	273	0	0	2	10

Table 2.1

**NUMBER OF HOUSEHOLDS BY SOURCE OF WATER FOR DOMESTIC USE
BY PARISH, SPECIAL AREA AND ENUMERATION DISTRICT
CLARENDON**

for Domestic Use						Parish, Special Area and Enumeration District
Private Source		Spring or River	Trucked Water/Water Truck	Other	Not Reported	
Piped into Dwelling	Catchment					
1	2	74	22	5	8	NORTH WEST 3
0	13	21	0	1	4	NORTH WEST 4
13	19	22	0	0	2	NORTH WEST 11
10	5	0	0	0	0	NORTH WEST 12
4	23	104	1	1	1	NORTH WEST 13
2	1	38	6	6	1	NORTH WEST 14
2	61	32	0	1	0	NORTH WEST 15
8	5	29	6	2	1	NORTH WEST 20
5	46	4	1	0	0	NORTH WEST 21
2	10	10	17	0	0	NORTH WEST 22
11	16	44	0	5	1	NORTH WEST 23
2	12	17	1	0	1	NORTH WEST 24
2	38	4	10	31	0	NORTH WEST 25
0	70	5	1	0	1	NORTH WEST 26
10	0	116	1	0	2	NORTH WEST 27
12	7	6	1	1	0	NORTH WEST 29
12	11	1	68	2	2	NORTH WEST 34
21	35	8	19	0	1	NORTH WEST 37
0	2	2	0	2	4	NORTH WEST 38
0	21	2	0	7	2	NORTH WEST 39
0	0	0	2	2	3	NORTH WEST 42
0	1	62	0	0	1	NORTH WEST 43
0	0	95	1	0	1	NORTH WEST 44
0	58	17	12	0	0	NORTH WEST 45
1	28	44	7	0	0	NORTH WEST 46
1	50	6	30	0	2	NORTH WEST 47
0	40	41	10	0	1	NORTH WEST 48
21	96	7	1	0	3	NORTH WEST 49
4	79	6	1	0	0	NORTH WEST 50
4	0	11	2	8	1	NORTH WEST 51
18	18	15	4	28	0	NORTH WEST 52
0	0	0	1	0	9	NORTH WEST 53
0	15	0	1	23	3	NORTH WEST 54
12	12	0	4	0	1	NORTH WEST 55
7	21	11	11	6	1	NORTH WEST 56
1	5	0	2	19	0	NORTH WEST 57
7	2	0	1	13	1	NORTH WEST 58
6	6	11	101	13	3	NORTH WEST 59
0	1	72	40	12	4	NORTH WEST 60
6	50	0	4	0	0	NORTH WEST 61
12	129	0	0	0	0	NORTH WEST 62
63	32	0	1	0	0	NORTH WEST 63
0	166	0	13	1	1	NORTH WEST 64
15	70	0	0	0	0	NORTH WEST 65
12	81	0	70	0	4	NORTH WEST 66
8	29	0	29	0	0	NORTH WEST 67
36	207	0	1	6	11	NORTH WEST 68

Table 2.1

**NUMBER OF HOUSEHOLDS BY SOURCE OF WATER FOR DOMESTIC USE
BY PARISH, SPECIAL AREA AND ENUMERATION DISTRICT
CLARENDON**

Parish, Special Area and Enumeration District	Total Households	Source of Water			
		Public Source			
		Piped into Dwelling	Piped into Yard	Standpipe	Catchment
NORTH WEST 71	138	0	1	1	38
NORT WEST 73	90	0	0	0	19
NORTH WEST 74	130	39	2	55	18
NORTH WEST 79	129	45	21	30	2
NORTH WEST 80	298	80	49	49	6
NORTH WEST 81	237	45	32	72	0
NORTH WEST 82	152	11	92	10	1
SOUTH EAST 1	261	2	2	6	22
SOUTH EAST 2	130	0	0	8	1
SOUTH EAST 3	217	27	8	4	2
SOUTH EAST 4	170	5	11	2	1
SOUTH EAST 5	57	0	0	0	0
SOUTH EAST 6	62	4	15	1	2
SOUTH EAST 7	63	0	0	1	0
SOUTH EAST 8	203	10	12	50	1
SOUTH EAST 9	127	69	40	2	5
SOUTH EAST 10	404	204	42	12	7
SOUTH EAST 11	141	82	19	4	2
SOUTH EAST 12	160	143	6	6	1
SOUTH EAST 13	154	93	47	2	0
SOUTH EAST 14	132	131	0	0	0
SOUTH EAST 15	274	148	12	42	1
SOUTH EAST 25	268	238	24	4	0
SOUTH EAST 26	109	67	11	0	0
SOUTH EAST 27	224	38	19	5	0
SOUTH EAST 28	564	215	159	29	2
SOUTH EAST 29	46	29	16	1	0
SOUTH EAST 30	108	72	15	11	2
SOUTH EAST 31	264	166	63	2	0
SOUTH EAST 35	135	44	42	27	6
SOUTH EAST 36	177	72	80	0	1
SOUTH EAST 43	170	69	53	24	4
SOUTH EAST 48	218	206	1	0	0
SOUTH EAST 49	177	72	76	13	1
SOUTH EAST 50	196	107	25	1	0
SOUTH EAST 51	189	104	16	55	5
SOUTH EAST 52	115	115	0	0	0
SOUTH EAST 53	87	82	1	0	0
SOUTH EAST 54	86	85	0	0	0
SOUTH EAST 55	97	96	0	0	0
SOUTH EAST 56	160	160	0	0	0
SOUTH EAST 57	123	123	0	0	0
SOUTH EAST 58	149	146	0	0	0
SOUTH EAST 59	131	130	0	0	0
SOUTH EAST 60	165	163	0	0	0
SOUTH EAST 61	91	91	0	0	0
SOUTH EAST 62	107	106	1	0	0

Table 2.1

**NUMBER OF HOUSEHOLDS BY SOURCE OF WATER FOR DOMESTIC USE
BY PARISH, SPECIAL AREA AND ENUMERATION DISTRICT
CLARENDON**

for Domestic Use						Parish, Special Area and Enumeration District
Private Source		Spring or River	Trucked Water/Water Truck	Other	Not Reported	
Piped into Dwelling	Catchment					
15	81	0	1	0	1	NORTH WEST 71
12	52	0	2	4	1	NORT WEST 73
1	5	0	5	5	0	NORTH WEST 74
1	1	0	12	16	1	NORTH WEST 79
47	34	0	18	15	0	NORTH WEST 80
2	4	4	23	55	0	NORTH WEST 81
0	8	4	2	22	2	NORTH WEST 82
10	17	108	65	28	1	SOUTH EAST 1
0	0	89	24	7	1	SOUTH EAST 2
6	24	86	49	11	0	SOUTH EAST 3
8	130	7	5	0	1	SOUTH EAST 4
0	24	25	7	0	1	SOUTH EAST 5
6	5	0	25	2	2	SOUTH EAST 6
0	6	0	53	2	1	SOUTH EAST 7
46	6	0	56	19	3	SOUTH EAST 8
0	2	0	5	4	0	SOUTH EAST 9
67	10	0	21	39	2	SOUTH EAST 10
0	17	0	15	1	1	SOUTH EAST 11
2	1	0	0	0	1	SOUTH EAST 12
1	1	0	1	7	2	SOUTH EAST 13
0	0	0	1	0	0	SOUTH EAST 14
25	6	0	12	22	6	SOUTH EAST 15
0	0	0	0	0	2	SOUTH EAST 25
21	8	0	1	0	1	SOUTH EAST 26
87	64	0	2	8	1	SOUTH EAST 27
1	4	0	98	52	4	SOUTH EAST 28
0	0	0	0	0	0	SOUTH EAST 29
1	7	0	0	0	0	SOUTH EAST 30
2	22	0	2	5	2	SOUTH EAST 31
0	0	0	4	11	1	SOUTH EAST 35
1	1	0	0	19	3	SOUTH EAST 36
4	0	0	0	15	1	SOUTH EAST 43
0	10	0	0	0	1	SOUTH EAST 48
1	2	0	0	7	5	SOUTH EAST 49
2	22	0	4	34	1	SOUTH EAST 50
8	0	0	0	1	0	SOUTH EAST 51
0	0	0	0	0	0	SOUTH EAST 52
0	0	0	0	0	4	SOUTH EAST 53
0	1	0	0	0	0	SOUTH EAST 54
0	0	0	0	0	1	SOUTH EAST 55
0	0	0	0	0	0	SOUTH EAST 56
0	0	0	0	0	0	SOUTH EAST 57
0	0	0	0	0	3	SOUTH EAST 58
0	0	0	0	0	1	SOUTH EAST 59
1	0	0	0	0	1	SOUTH EAST 60
0	0	0	0	0	0	SOUTH EAST 61
0	0	0	0	0	0	SOUTH EAST 62

Table 2.1

**NUMBER OF HOUSEHOLDS BY SOURCE OF WATER FOR DOMESTIC USE
BY PARISH, SPECIAL AREA AND ENUMERATION DISTRICT
CLARENDON**

Parish, Special Area and Enumeration District	Total Households	Source of Water			
		Public Source			
		Piped into Dwelling	Piped into Yard	Standpipe	Catchment
SOUTH EAST 63	164	164	0	0	0
SOUTH EAST 64	163	159	0	0	0
SOUTH EAST 65	142	136	0	0	0
SOUTH EAST 66	119	106	0	0	0
SOUTH EAST 67	149	8	8	80	0
SOUTH EAST 68	150	0	0	5	2
SOUTH EAST 69	224	0	0	10	29
SOUTH EAST 70	102	22	53	15	0
SOUTH EAST 77	2	0	2	0	0
SOUTH EAST 96	74	15	12	35	1
SOUTH EAST 101	178	95	67	0	15
SOUTH EAST 102	139	4	133	0	1
SOUTH EAST 103	144	35	59	25	5
SOUTH EAST 104	91	62	28	0	0
SOUTH EAST 105	137	59	63	0	0
SOUTH EAST 106	153	4	126	0	1
SOUTH EAST 107	278	112	99	1	0
SOUTH EAST 108	84	42	36	0	0
SOUTH EAST 109	104	69	33	0	0
SOUTH EAST 116	364	15	38	159	1
SOUTH EAST 117	216	97	103	2	0
SOUTH EAST 118	127	34	39	0	0
SOUTH EAST 119	78	0	1	12	27
SOUTH EAST 120	177	5	52	41	8
SOUTH EAST 121	330	2	8	152	4
SOUTH WEST 1	115	63	15	5	0
SOUTH WEST 2	155	70	27	24	0
SOUTH WEST 3	199	50	19	5	28
SOUTH WEST 4	130	0	0	2	16
SOUTH WEST 5	39	0	0	0	0
SOUTH WEST 6	163	0	0	0	34
SOUTH WEST 7	124	0	0	42	27
SOUTH WEST 8	183	50	28	25	7
SOUTH WEST 9	196	173	10	1	0
SOUTH WEST 11	250	177	1	0	1
SOUTH WEST 18	167	12	136	2	0
SOUTH WEST 20	234	131	84	1	1
SOUTH WEST 33	86	35	34	2	1
SOUTH WEST 34	186	22	47	103	5
SOUTH WEST 35	222	193	11	0	7
SOUTH WEST 36	124	80	28	0	0
SOUTH WEST 42	213	38	46	1	47
SOUTH WEST 43	314	158	80	10	0
SOUTH WEST 44	177	90	45	0	1
SOUTH WEST 45	147	44	79	12	1
SOUTH WEST 46	10	2	7	0	0
SOUTH WEST 51	93	45	18	5	0

Table 2.1

**NUMBER OF HOUSEHOLDS BY SOURCE OF WATER FOR DOMESTIC USE
BY PARISH, SPECIAL AREA AND ENUMERATION DISTRICT
CLARENDON**

for Domestic Use						Parish, Special Area and Enumeration District
Private Source		Spring or River	Trucked Water/Water Truck	Other	Not Reported	
Piped into Dwelling	Catchment					
0	0	0	0	0	0	SOUTH EAST 63
0	0	0	0	0	4	SOUTH EAST 64
1	0	0	0	0	5	SOUTH EAST 65
0	0	0	0	0	13	SOUTH EAST 66
2	0	38	5	5	3	SOUTH EAST 67
7	7	57	72	0	0	SOUTH EAST 68
2	6	42	38	93	4	SOUTH EAST 69
5	5	2	0	0	0	SOUTH EAST 70
0	0	0	0	0	0	SOUTH EAST 77
0	4	1	5	1	0	SOUTH EAST 96
1	0	0	0	0	0	SOUTH EAST 101
1	0	0	0	0	0	SOUTH EAST 102
0	0	1	0	10	9	SOUTH EAST 103
0	0	0	0	0	1	SOUTH EAST 104
0	0	0	0	13	2	SOUTH EAST 105
1	0	0	0	16	5	SOUTH EAST 106
0	6	0	0	57	3	SOUTH EAST 107
0	0	0	0	5	1	SOUTH EAST 108
0	0	0	0	0	2	SOUTH EAST 109
2	28	0	25	96	0	SOUTH EAST 116
0	0	0	0	8	6	SOUTH EAST 117
4	0	2	5	28	15	SOUTH EAST 118
1	7	0	10	1	19	SOUTH EAST 119
2	1	0	13	50	5	SOUTH EAST 120
2	8	0	148	5	1	SOUTH EAST 121
0	25	0	0	6	1	SOUTH WEST 1
7	2	8	0	16	1	SOUTH WEST 2
27	69	1	0	0	0	SOUTH WEST 3
22	89	0	0	1	0	SOUTH WEST 4
4	32	0	0	3	0	SOUTH WEST 5
22	73	0	34	0	0	SOUTH WEST 6
8	42	0	2	1	2	SOUTH WEST 7
5	8	0	22	35	3	SOUTH WEST 8
0	4	0	0	5	3	SOUTH WEST 9
0	17	0	53	0	1	SOUTH WEST 11
0	11	0	1	1	4	SOUTH WEST 18
1	4	0	0	4	8	SOUTH WEST 20
0	0	0	0	12	2	SOUTH WEST 33
5	4	0	0	0	0	SOUTH WEST 34
0	0	0	1	8	2	SOUTH WEST 35
0	0	0	0	15	1	SOUTH WEST 36
10	44	1	15	7	4	SOUTH WEST 42
5	32	0	4	25	0	SOUTH WEST 43
2	0	0	5	34	0	SOUTH WEST 44
2	8	0	0	0	1	SOUTH WEST 45
0	0	0	0	0	1	SOUTH WEST 46
4	11	0	1	8	1	SOUTH WEST 51

Table 2.1

**NUMBER OF HOUSEHOLDS BY SOURCE OF WATER FOR DOMESTIC USE
BY PARISH, SPECIAL AREA AND ENUMERATION DISTRICT
CLARENDON**

Parish, Special Area and Enumeration District	Total Households	Source of Water			
		Public Source			
		Piped into Dwelling	Piped into Yard	Standpipe	Catchment
SOUTH WEST 52	199	85	32	2	0
SOUTH WEST 53	57	5	29	8	6
SOUTH WEST 59	72	4	33	0	0
SOUTH WEST 62	55	6	28	0	0
SOUTH WEST 63	153	46	72	18	0
SOUTH WEST 64	68	21	29	12	2
SOUTH WEST 65	104	40	58	0	0
SOUTH WEST 67	57	24	24	6	0
SOUTH WEST 74	93	72	4	0	0
SOUTH WEST 75	141	85	40	0	0
SOUTH WEST 76	96	40	52	0	0
SOUTH WEST 77	112	4	36	0	0

Table 2.1

**NUMBER OF HOUSEHOLDS BY SOURCE OF WATER FOR DOMESTIC USE
BY PARISH, SPECIAL AREA AND ENUMERATION DISTRICT
CLARENDON**

for Domestic Use						Parish, Special Area and Enumeration District
Private Source		Spring or River	Trucked Water/Water Truck	Other	Not Reported	
Piped into Dwelling	Catchment					
6	67	0	0	1	6	SOUTH WEST 52
0	5	2	0	0	2	SOUTH WEST 53
21	12	0	0	0	2	SOUTH WEST 59
0	0	0	0	21	0	SOUTH WEST 62
5	0	5	0	5	2	SOUTH WEST 63
0	1	0	0	1	2	SOUTH WEST 64
0	0	0	0	4	2	SOUTH WEST 65
2	0	0	0	0	1	SOUTH WEST 67
1	15	0	0	0	1	SOUTH WEST 74
1	0	0	0	4	11	SOUTH WEST 75
0	0	0	0	0	4	SOUTH WEST 76
55	0	0	5	8	4	SOUTH WEST 77

Table 2.1

**NUMBER OF HOUSEHOLDS BY SOURCE OF WATER FOR DOMESTIC USE
BY PARISH, SPECIAL AREA AND ENUMERATION DISTRICT
ST CATHERINE**

Parish, Special Area and Enumeration District	Total Households	Source of Water			
		Public Source			
		Piped into Dwelling	Piped into Yard	Standpipe	Catchment
ST CATHERINE	163235	103612	26340	2912	1389
SPANISH TOWN	50696	34583	12126	516	283
NORTH CENTRAL 66	194	163	24	2	0
NORTH CENTRAL 67	162	162	0	0	0
NORTH CENTRAL 68	182	180	0	2	0
NORTH CENTRAL 69	171	146	22	1	0
NORTH CENTRAL 70	177	176	1	0	0
NORTH CENTRAL 71	105	101	0	0	0
NORTH CENTRAL 72	121	118	0	0	0
NORTH CENTRAL 73	158	157	0	0	0
NORTH CENTRAL 74	215	215	0	0	0
NORTH CENTRAL 75	169	162	0	0	0
NORTH CENTRAL 76	418	203	151	2	53
NORTH CENTRAL 77	195	177	16	0	0
NORTH CENTRAL 78	127	123	1	0	0
NORTH CENTRAL 79	164	141	18	0	1
NORTH CENTRAL 80	251	236	7	2	2
NORTH CENTRAL 81	100	60	39	1	0
NORTH CENTRAL 82	223	119	95	0	0
NORTH CENTRAL 83	152	137	6	0	0
WEST CENTRAL 62	164	0	1	0	0
WEST CENTRAL 63	302	13	6	0	0
WEST CENTRAL 67	205	117	16	1	0
WEST CENTRAL 70	192	145	46	0	0
WEST CENTRAL 71	162	162	0	0	0
WEST CENTRAL 72	151	150	0	0	0
WEST CENTRAL 73	154	154	0	0	0
WEST CENTRAL 74	170	78	86	0	4
WEST CENTRAL 75	198	195	0	0	0
WEST CENTRAL 76	144	100	41	0	0
WEST CENTRAL 77	166	158	0	0	0
WEST CENTRAL 78	152	104	39	2	0
WEST CENTRAL 79	160	71	65	0	0
WEST CENTRAL 80	238	77	82	21	1
WEST CENTRAL 81	186	113	68	0	1
WEST CENTRAL 82	142	111	31	0	0
WEST CENTRAL 83	203	60	59	0	0
WEST CENTRAL 84	174	159	13	0	0
WEST CENTRAL 85	113	113	0	0	0
WEST CENTRAL 86	125	123	0	0	0
WEST CENTRAL 87	156	154	0	0	0
WEST CENTRAL 88	178	113	59	0	1
WEST CENTRAL 89	129	113	13	1	0
WEST CENTRAL 90	228	227	0	0	0
WEST CENTRAL 91	166	151	1	0	0

Table 2.1

**NUMBER OF HOUSEHOLDS BY SOURCE OF WATER FOR DOMESTIC USE
BY PARISH, SPECIAL AREA AND ENUMERATION DISTRICT
ST CATHERINE**

for Domestic Use						Parish, Special Area and Enumeration District
Private Source		Spring or River	Trucked Water/Water Truck	Other	Not Reported	
Piped into Dwelling	Catchment					
7220	5836	5125	6117	2692	1992	ST CATHERINE
1066	284	22	638	606	572	SPANISH TOWN
0	4	1	0	0	0	NORTH CENTRAL 66
0	0	0	0	0	0	NORTH CENTRAL 67
0	0	0	0	0	0	NORTH CENTRAL 68
1	0	0	0	0	1	NORTH CENTRAL 69
0	0	0	0	0	0	NORTH CENTRAL 70
0	0	0	0	0	4	NORTH CENTRAL 71
0	0	0	0	0	3	NORTH CENTRAL 72
1	0	0	0	0	0	NORTH CENTRAL 73
0	0	0	0	0	0	NORTH CENTRAL 74
0	0	0	0	0	7	NORTH CENTRAL 75
0	5	0	0	1	3	NORTH CENTRAL 76
0	0	0	0	1	1	NORTH CENTRAL 77
0	0	0	0	0	3	NORTH CENTRAL 78
0	1	0	0	0	3	NORTH CENTRAL 79
0	0	0	0	1	3	NORTH CENTRAL 80
0	0	0	0	0	0	NORTH CENTRAL 81
0	2	0	0	2	5	NORTH CENTRAL 82
7	0	1	0	0	1	NORTH CENTRAL 83
88	1	0	72	0	2	WEST CENTRAL 62
7	4	0	271	0	1	WEST CENTRAL 63
24	0	0	45	0	2	WEST CENTRAL 67
0	0	0	0	1	0	WEST CENTRAL 70
0	0	0	0	0	0	WEST CENTRAL 71
0	1	0	0	0	0	WEST CENTRAL 72
0	0	0	0	0	0	WEST CENTRAL 73
0	1	0	0	0	1	WEST CENTRAL 74
0	0	0	0	0	3	WEST CENTRAL 75
1	0	0	0	0	2	WEST CENTRAL 76
0	0	0	5	0	3	WEST CENTRAL 77
5	0	0	0	0	2	WEST CENTRAL 78
1	0	0	8	8	7	WEST CENTRAL 79
1	0	0	2	53	1	WEST CENTRAL 80
1	1	0	0	0	2	WEST CENTRAL 81
0	0	0	0	0	0	WEST CENTRAL 82
74	0	0	6	4	0	WEST CENTRAL 83
0	0	0	0	0	2	WEST CENTRAL 84
0	0	0	0	0	0	WEST CENTRAL 85
0	0	0	0	2	0	WEST CENTRAL 86
0	0	0	0	0	2	WEST CENTRAL 87
0	1	0	0	1	3	WEST CENTRAL 88
0	0	0	0	1	1	WEST CENTRAL 89
0	0	0	0	1	0	WEST CENTRAL 90
14	0	0	0	0	0	WEST CENTRAL 91

Table 2.1

**NUMBER OF HOUSEHOLDS BY SOURCE OF WATER FOR DOMESTIC USE
BY PARISH, SPECIAL AREA AND ENUMERATION DISTRICT
ST CATHERINE**

Parish, Special Area and Enumeration District	Total Households	Source of Water			
		Public Source			
		Piped into Dwelling	Piped into Yard	Standpipe	Catchment
CENTRAL 1	175	172	0	0	0
CENTRAL 2	160	160	0	0	0
CENTRAL 3	195	195	0	0	0
CENTRAL 4	206	206	0	0	0
CENTRAL 5	226	217	8	0	0
CENTRAL 6	185	178	0	0	0
CENTRAL 7	95	94	0	0	0
CENTRAL 8	135	134	0	0	0
CENTRAL 9	185	183	0	0	0
CENTRAL 10	139	69	69	0	0
CENTRAL 11	181	68	111	0	0
CENTRAL 12	144	87	55	0	0
CENTRAL 13	162	116	42	0	0
CENTRAL 14	52	28	23	0	0
CENTRAL 15	99	19	75	0	0
CENTRAL 16	246	131	113	0	0
CENTRAL 17	314	177	136	0	0
CENTRAL 18	164	107	57	0	0
CENTRAL 19	219	112	107	0	0
CENTRAL 20	152	152	0	0	0
CENTRAL 21	191	187	1	0	0
CENTRAL 22	309	308	0	0	0
CENTRAL 23	195	186	1	0	0
CENTRAL 24	150	148	0	0	0
CENTRAL 25	185	182	0	0	0
CENTRAL 26	80	45	28	0	0
CENTRAL 27	306	279	5	0	0
CENTRAL 28	158	145	4	0	0
CENTRAL 29	171	168	0	0	0
CENTRAL 30	215	156	57	0	0
CENTRAL 31	221	104	112	0	1
CENTRAL 32	339	248	59	2	0
CENTRAL 33	142	83	54	0	1
CENTRAL 34	269	48	211	0	1
CENTRAL 35	130	93	34	1	0
CENTRAL 36	154	119	34	0	0
CENTRAL 37	265	84	166	1	1
CENTRAL 38	185	115	68	0	0
CENTRAL 39	171	115	52	0	0
CENTRAL 40	152	106	45	0	0
CENTRAL 41	308	256	45	0	0
CENTRAL 42	130	130	0	0	0
CENTRAL 43	207	145	52	0	0
CENTRAL 44	144	144	0	0	0
CENTRAL 45	299	168	8	1	1
CENTRAL 46	111	103	2	0	0
CENTRAL 47	209	203	1	0	0

Table 2.1

**NUMBER OF HOUSEHOLDS BY SOURCE OF WATER FOR DOMESTIC USE
BY PARISH, SPECIAL AREA AND ENUMERATION DISTRICT
ST CATHERINE**

for Domestic Use						Parish, Special Area and Enumeration District
Private Source		Spring or River	Trucked Water/Water Truck	Other	Not Reported	
Piped into Dwelling	Catchment					
0	0	0	0	0	3	CENTRAL 1
0	0	0	0	0	0	CENTRAL 2
0	0	0	0	0	0	CENTRAL 3
0	0	0	0	0	0	CENTRAL 4
0	0	0	0	0	1	CENTRAL 5
4	0	0	0	0	3	CENTRAL 6
0	0	0	0	0	1	CENTRAL 7
0	0	0	0	0	1	CENTRAL 8
0	0	0	0	0	2	CENTRAL 9
0	0	0	0	0	1	CENTRAL 10
1	0	0	0	0	1	CENTRAL 11
0	0	0	0	0	2	CENTRAL 12
1	0	0	0	0	3	CENTRAL 13
0	0	0	0	1	0	CENTRAL 14
1	0	0	0	0	4	CENTRAL 15
0	1	0	0	0	1	CENTRAL 16
0	0	0	0	0	1	CENTRAL 17
0	0	0	0	0	0	CENTRAL 18
0	0	0	0	0	0	CENTRAL 19
0	0	0	0	0	0	CENTRAL 20
0	0	0	0	0	3	CENTRAL 21
1	0	0	0	0	0	CENTRAL 22
0	0	2	0	0	6	CENTRAL 23
0	0	0	0	0	2	CENTRAL 24
0	0	0	0	0	3	CENTRAL 25
4	2	0	0	0	1	CENTRAL 26
6	12	0	0	0	4	CENTRAL 27
0	0	0	0	6	3	CENTRAL 28
0	3	0	0	0	0	CENTRAL 29
1	0	0	0	0	1	CENTRAL 30
0	1	0	0	0	3	CENTRAL 31
7	8	0	10	2	3	CENTRAL 32
0	0	0	0	0	4	CENTRAL 33
5	0	0	0	2	2	CENTRAL 34
0	0	0	1	0	1	CENTRAL 35
1	0	0	0	0	0	CENTRAL 36
1	1	0	0	7	4	CENTRAL 37
0	1	0	0	1	0	CENTRAL 38
0	0	0	0	0	4	CENTRAL 39
0	0	0	0	0	1	CENTRAL 40
0	1	0	0	0	6	CENTRAL 41
0	0	0	0	0	0	CENTRAL 42
1	0	0	0	0	9	CENTRAL 43
0	0	0	0	0	0	CENTRAL 44
2	5	0	2	89	23	CENTRAL 45
4	0	0	0	0	2	CENTRAL 46
0	2	0	0	0	3	CENTRAL 47

Table 2.1

**NUMBER OF HOUSEHOLDS BY SOURCE OF WATER FOR DOMESTIC USE
BY PARISH, SPECIAL AREA AND ENUMERATION DISTRICT
ST CATHERINE**

Parish, Special Area and Enumeration District	Total Households	Source of Water			
		Public Source			
		Piped into Dwelling	Piped into Yard	Standpipe	Catchment
CENTRAL 48	181	181	0	0	0
CENTRAL 49	203	203	0	0	0
CENTRAL 50	147	146	0	0	0
CENTRAL 51	181	181	0	0	0
CENTRAL 52	141	141	0	0	0
CENTRAL 53	153	153	0	0	0
CENTRAL 54	135	17	115	0	0
CENTRAL 55	110	107	0	0	0
CENTRAL 56	112	112	0	0	0
CENTRAL 57	112	112	0	0	0
CENTRAL 58	94	94	0	0	0
CENTRAL 59	106	88	16	0	0
CENTRAL 60	117	54	58	0	0
CENTRAL 61	78	75	0	0	0
CENTRAL 62	104	104	0	0	0
CENTRAL 63	103	103	0	0	0
CENTRAL 64	84	82	2	0	0
CENTRAL 65	88	88	0	0	0
CENTRAL 66	171	170	0	0	0
CENTRAL 67	104	68	35	0	1
CENTRAL 68	130	130	0	0	0
CENTRAL 69	178	176	1	0	0
CENTRAL 70	332	257	68	4	0
CENTRAL 71	263	238	21	0	0
CENTRAL 72	252	219	29	0	0
CENTRAL 73	83	78	1	0	0
CENTRAL 74	164	156	1	0	0
CENTRAL 75	235	68	121	28	0
CENTRAL 76	133	100	25	1	0
CENTRAL 77	232	78	133	4	2
CENTRAL 78	164	21	103	35	4
CENTRAL 79	124	52	64	4	0
CENTRAL 80	187	66	115	2	1
CENTRAL 81	90	37	46	0	0
CENTRAL 82	128	70	55	0	0
CENTRAL 83	122	47	48	1	19
CENTRAL 84	156	75	40	4	7
CENTRAL 85	177	22	115	35	0
CENTRAL 86	191	34	116	30	0
CENTRAL 87	347	18	295	6	1
CENTRAL 88	197	27	115	54	0
CENTRAL 89	163	5	131	1	4
CENTRAL 90	70	31	36	0	0
EAST 4	119	100	7	0	0
EAST 5	229	199	30	0	0
EAST 6	144	105	6	0	0
EAST 7	159	62	63	1	0

Table 2.1

**NUMBER OF HOUSEHOLDS BY SOURCE OF WATER FOR DOMESTIC USE
BY PARISH, SPECIAL AREA AND ENUMERATION DISTRICT
ST CATHERINE**

for Domestic Use							Parish, Special Area and Enumeration District
Private Source		Spring or River	Trucked Water/Water Truck	Other	Not Reported		
Piped into Dwelling	Catchment						
0	0	0	0	0	0	CENTRAL 48	
0	0	0	0	0	0	CENTRAL 49	
1	0	0	0	0	0	CENTRAL 50	
0	0	0	0	0	0	CENTRAL 51	
0	0	0	0	0	0	CENTRAL 52	
0	0	0	0	0	0	CENTRAL 53	
0	1	0	0	0	2	CENTRAL 54	
0	0	0	0	0	3	CENTRAL 55	
0	0	0	0	0	0	CENTRAL 56	
0	0	0	0	0	0	CENTRAL 57	
0	0	0	0	0	0	CENTRAL 58	
0	0	0	0	0	2	CENTRAL 59	
0	1	0	0	2	2	CENTRAL 60	
0	0	0	0	0	3	CENTRAL 61	
0	0	0	0	0	0	CENTRAL 62	
0	0	0	0	0	0	CENTRAL 63	
0	0	0	0	0	0	CENTRAL 64	
0	0	0	0	0	0	CENTRAL 65	
0	0	1	0	0	0	CENTRAL 66	
0	0	0	0	0	0	CENTRAL 67	
0	0	0	0	0	0	CENTRAL 68	
0	0	0	0	0	1	CENTRAL 69	
0	0	0	0	0	3	CENTRAL 70	
0	1	0	0	3	0	CENTRAL 71	
0	0	0	0	4	0	CENTRAL 72	
0	0	0	0	2	2	CENTRAL 73	
0	1	0	5	0	1	CENTRAL 74	
0	2	0	0	7	9	CENTRAL 75	
0	0	0	0	4	3	CENTRAL 76	
0	0	0	0	7	8	CENTRAL 77	
0	1	0	0	0	0	CENTRAL 78	
0	0	0	0	4	0	CENTRAL 79	
0	0	0	0	0	3	CENTRAL 80	
4	0	0	0	3	0	CENTRAL 81	
0	0	0	2	0	1	CENTRAL 82	
0	1	0	1	1	4	CENTRAL 83	
0	1	0	0	19	10	CENTRAL 84	
0	1	0	0	4	0	CENTRAL 85	
1	0	0	0	10	0	CENTRAL 86	
2	0	0	0	13	12	CENTRAL 87	
0	0	0	0	1	0	CENTRAL 88	
1	1	0	0	16	4	CENTRAL 89	
1	0	0	0	1	1	CENTRAL 90	
0	12	0	0	0	0	EAST 4	
0	0	0	0	0	0	EAST 5	
25	0	0	0	0	8	EAST 6	
23	0	0	1	6	3	EAST 7	

Table 2.1

**NUMBER OF HOUSEHOLDS BY SOURCE OF WATER FOR DOMESTIC USE
BY PARISH, SPECIAL AREA AND ENUMERATION DISTRICT
ST CATHERINE**

Parish, Special Area and Enumeration District	Total Households	Source of Water			
		Public Source			
		Piped into Dwelling	Piped into Yard	Standpipe	Catchment
EAST 8	198	88	24	52	2
EAST 9	283	182	69	4	1
EAST 10	81	40	14	18	0
EAST 11	209	182	17	0	0
EAST 12	309	251	25	8	0
EAST 13	146	144	0	0	0
EAST 14	186	180	5	0	0
EAST 15	217	192	4	0	0
EAST 16	140	137	0	0	0
EAST 17	262	240	13	1	0
EAST 18	109	107	1	0	0
EAST 19	70	5	54	0	0
EAST 20	109	1	35	0	0
EAST 21	209	12	153	7	1
EAST 23	111	89	1	0	6
EAST 24	157	71	72	0	0
EAST 25	72	57	8	0	0
EAST 26	273	172	86	0	0
EAST 27	118	55	62	0	0
EAST 28	187	2	164	0	12
EAST 29	182	63	99	2	0
EAST 30	163	110	43	1	0
EAST 31	104	29	69	0	0
EAST 32	115	83	31	0	0
EAST 33	268	4	185	12	65
EAST 34	338	191	131	1	0
EAST 35	175	124	39	1	0
EAST 36	238	233	1	0	0
EAST 37	216	158	53	0	0
EAST 38	146	130	16	0	0
EAST 39	163	154	0	0	0
EAST 40	172	152	18	0	0
EAST 41	219	147	41	4	1
EAST 42	168	83	74	1	4
EAST 43	159	93	55	7	1
EAST 44	144	88	52	1	0
EAST 45	103	45	58	0	0
EAST 46	93	70	22	0	0
EAST 47	156	150	4	0	0
EAST 48	288	213	69	2	0
EAST 49	99	6	90	0	0
EAST 50	84	46	35	0	0
EAST 51	63	41	22	0	0
EAST 52	87	11	70	1	0
EAST 53	35	11	23	0	0
EAST 54	78	51	14	1	11
EAST 55	239	98	128	0	1

Table 2.1

**NUMBER OF HOUSEHOLDS BY SOURCE OF WATER FOR DOMESTIC USE
BY PARISH, SPECIAL AREA AND ENUMERATION DISTRICT
ST CATHERINE**

for Domestic Use						Parish, Special Area and Enumeration District
Private Source		Spring or River	Trucked Water/Water Truck	Other	Not Reported	
Piped into Dwelling	Catchment					
7	16	0	2	5	2	EAST 8
17	1	0	0	9	0	EAST 9
6	2	0	0	0	1	EAST 10
4	4	0	0	0	2	EAST 11
1	18	0	4	0	2	EAST 12
0	0	0	1	0	1	EAST 13
0	0	0	0	0	1	EAST 14
12	2	0	0	0	7	EAST 15
0	0	0	0	0	3	EAST 16
1	0	0	0	1	6	EAST 17
0	0	0	0	0	1	EAST 18
0	0	0	11	0	0	EAST 19
4	5	0	64	0	0	EAST 20
2	0	0	14	16	4	EAST 21
1	12	0	1	0	1	EAST 23
0	0	0	6	7	1	EAST 24
2	2	0	1	1	1	EAST 25
0	7	0	1	2	5	EAST 26
0	0	0	0	0	1	EAST 27
6	1	0	0	1	1	EAST 28
6	2	0	0	8	2	EAST 29
1	2	0	1	2	3	EAST 30
2	1	0	0	1	2	EAST 31
0	0	0	0	0	1	EAST 32
0	0	0	2	0	0	EAST 33
1	0	0	0	11	3	EAST 34
0	0	0	1	8	2	EAST 35
0	0	0	1	1	2	EAST 36
0	0	0	0	4	1	EAST 37
0	0	0	0	0	0	EAST 38
2	0	0	0	0	7	EAST 39
0	0	0	2	0	0	EAST 40
0	7	0	0	18	1	EAST 41
0	0	0	1	1	4	EAST 42
0	0	0	0	0	3	EAST 43
0	0	1	0	0	2	EAST 44
0	0	0	0	0	0	EAST 45
0	0	0	0	0	1	EAST 46
0	1	0	0	1	0	EAST 47
1	0	0	0	1	2	EAST 48
0	0	0	0	0	3	EAST 49
0	0	0	0	0	3	EAST 50
0	0	0	0	0	0	EAST 51
2	0	0	2	0	1	EAST 52
0	0	0	0	1	0	EAST 53
0	0	0	1	0	0	EAST 54
0	0	0	0	5	7	EAST 55

Table 2.1

**NUMBER OF HOUSEHOLDS BY SOURCE OF WATER FOR DOMESTIC USE
BY PARISH, SPECIAL AREA AND ENUMERATION DISTRICT
ST CATHERINE**

Parish, Special Area and Enumeration District	Total Households	Source of Water			
		Public Source			
		Piped into Dwelling	Piped into Yard	Standpipe	Catchment
EAST 56	84	18	48	0	2
EAST 57	229	39	177	6	0
EAST 58	232	37	166	0	0
EAST 59	219	17	174	1	0
EAST 60	12	11	0	0	0
EAST 61	99	99	0	0	0
EAST 62	139	62	71	5	1
EAST 63	140	0	101	28	0
EAST 64	185	8	156	6	0
EAST 65	135	135	0	0	0
EAST 66	119	119	0	0	0
EAST 67	100	98	0	0	0
EAST 68	119	116	0	0	0
EAST 69	95	93	0	0	0
EAST 70	171	36	80	4	2
EAST 71	254	76	83	0	13
EAST 72	410	365	21	1	17
EAST 73	170	147	21	0	0
EAST 74	153	107	42	0	0
EAST 75	157	109	46	0	0
EAST 76	95	88	5	0	0
EAST 77	88	86	0	0	0
EAST 78	81	80	1	0	0
EAST 79	116	2	113	0	0
EAST 80	111	51	53	0	0
EAST 81	258	198	53	0	0
EAST 82	157	40	115	0	0
EAST 83	178	33	136	1	1
EAST 84	224	146	69	0	0
EAST 85	2	0	0	0	0
EAST CENTRAL 1	113	39	49	8	13
EAST CENTRAL 2	121	72	47	0	0
EAST CENTRAL 3	194	183	0	0	0
EAST CENTRAL 4	145	130	14	0	0
EAST CENTRAL 5	128	74	36	13	0
EAST CENTRAL 6	17	0	6	0	1
SOUTH 1	715	415	119	35	0
SOUTH CENTRAL 1	72	68	1	0	0
SOUTH CENTRAL 2	150	93	11	0	0
SOUTH CENTRAL 3	87	41	0	0	0
SOUTH CENTRAL 4	129	128	0	0	0
SOUTH CENTRAL 5	180	112	47	0	0
SOUTH CENTRAL 6	122	70	51	0	0
SOUTH CENTRAL 7	142	22	115	0	0
SOUTH CENTRAL 8	165	135	30	0	0
SOUTH CENTRAL 9	222	205	13	0	0
SOUTH CENTRAL 10	136	131	0	0	0

Table 2.1

**NUMBER OF HOUSEHOLDS BY SOURCE OF WATER FOR DOMESTIC USE
BY PARISH, SPECIAL AREA AND ENUMERATION DISTRICT
ST CATHERINE**

for Domestic Use						Parish, Special Area and Enumeration District
Private Source		Spring or River	Trucked Water/Water Truck	Other	Not Reported	
Piped into Dwelling	Catchment					
8	1	0	1	5	1	EAST 56
0	0	0	2	2	3	EAST 57
0	27	0	0	0	2	EAST 58
0	0	1	0	24	2	EAST 59
0	0	0	0	0	1	EAST 60
0	0	0	0	0	0	EAST 61
0	0	0	0	0	0	EAST 62
8	1	1	0	0	1	EAST 63
0	0	0	0	0	15	EAST 64
0	0	0	0	0	0	EAST 65
0	0	0	0	0	0	EAST 66
0	0	0	0	0	2	EAST 67
1	0	0	0	0	2	EAST 68
0	0	0	0	0	2	EAST 69
47	1	0	0	0	1	EAST 70
1	2	0	0	69	10	EAST 71
0	2	0	0	0	4	EAST 72
0	0	0	0	1	1	EAST 73
0	0	0	0	0	4	EAST 74
0	1	0	0	1	0	EAST 75
0	0	0	0	0	2	EAST 76
0	0	0	0	0	2	EAST 77
0	0	0	0	0	0	EAST 78
0	0	0	0	0	1	EAST 79
6	0	0	0	1	0	EAST 80
0	0	0	0	0	7	EAST 81
1	0	0	0	0	1	EAST 82
1	0	0	0	0	6	EAST 83
8	0	0	0	0	1	EAST 84
0	2	0	0	0	0	EAST 85
0	0	0	1	2	1	EAST CENTRAL 1
1	0	0	0	0	1	EAST CENTRAL 2
0	0	2	0	0	9	EAST CENTRAL 3
0	0	0	0	0	1	EAST CENTRAL 4
0	0	0	0	4	1	EAST CENTRAL 5
0	2	7	0	0	1	EAST CENTRAL 6
123	2	0	13	6	2	SOUTH 1
2	0	0	1	0	0	SOUTH CENTRAL 1
0	7	0	37	0	2	SOUTH CENTRAL 2
1	0	1	34	10	0	SOUTH CENTRAL 3
0	1	0	0	0	0	SOUTH CENTRAL 4
21	0	0	0	0	0	SOUTH CENTRAL 5
0	1	0	0	0	0	SOUTH CENTRAL 6
1	0	0	0	4	0	SOUTH CENTRAL 7
0	0	0	0	0	0	SOUTH CENTRAL 8
2	0	0	0	0	2	SOUTH CENTRAL 9
0	0	0	0	0	5	SOUTH CENTRAL 10

Table 2.1

**NUMBER OF HOUSEHOLDS BY SOURCE OF WATER FOR DOMESTIC USE
BY PARISH, SPECIAL AREA AND ENUMERATION DISTRICT
ST CATHERINE**

Parish, Special Area and Enumeration District	Total Households	Source of Water			
		Public Source			
		Piped into Dwelling	Piped into Yard	Standpipe	Catchment
SOUTH CENTRAL 11	172	115	55	0	0
SOUTH CENTRAL 12	414	310	87	0	0
SOUTH CENTRAL 13	229	217	2	0	0
SOUTH CENTRAL 14	193	178	8	1	5
SOUTH CENTRAL 15	101	65	36	0	0
SOUTH CENTRAL 16	106	83	23	0	0
SOUTH CENTRAL 17	30	17	13	0	0
SOUTH CENTRAL 18	210	80	130	0	0
SOUTH CENTRAL 19	414	154	250	0	5
SOUTH CENTRAL 20	159	53	94	0	0
SOUTH CENTRAL 21	239	78	154	0	0
SOUTH CENTRAL 22	247	98	136	0	0
SOUTH CENTRAL 23	192	136	53	0	0
SOUTH CENTRAL 24	236	224	0	0	0
SOUTH CENTRAL 25	194	185	0	0	0
SOUTH CENTRAL 26	140	136	2	0	0
SOUTH CENTRAL 27	104	100	1	0	0
SOUTH CENTRAL 28	124	119	4	0	0
SOUTH CENTRAL 29	112	100	10	0	0
SOUTH CENTRAL 30	122	118	2	0	0
SOUTH CENTRAL 31	93	74	11	0	0
SOUTH CENTRAL 32	153	151	0	0	0
SOUTH CENTRAL 33	292	256	33	0	0
SOUTH CENTRAL 34	109	59	47	0	0
SOUTH CENTRAL 35	169	168	0	0	0
SOUTH CENTRAL 36	158	158	0	0	0
SOUTH CENTRAL 37	121	112	0	0	0
SOUTH CENTRAL 38	123	123	0	0	0
SOUTH CENTRAL 39	90	88	0	0	0
SOUTH CENTRAL 44	150	106	36	0	0
SOUTH CENTRAL 45	66	65	1	0	0
SOUTH CENTRAL 46	118	117	0	0	0
SOUTH CENTRAL 47	105	105	0	0	0
SOUTH CENTRAL 48	95	95	0	0	0
SOUTH CENTRAL 49	181	160	19	0	0
SOUTH CENTRAL 50	100	76	23	0	0
SOUTH CENTRAL 51	388	297	82	0	0
SOUTH CENTRAL 52	130	124	2	0	0
SOUTH CENTRAL 53	134	84	5	0	0
SOUTH CENTRAL 54	116	0	0	0	0
SOUTH CENTRAL 55	134	5	0	0	0
SOUTH CENTRAL 56	193	192	0	0	0
SOUTH CENTRAL 57	150	150	0	0	0
SOUTH CENTRAL 58	99	99	0	0	0
SOUTH CENTRAL 59	119	119	0	0	0
SOUTH CENTRAL 60	176	176	0	0	0
SOUTH CENTRAL 61	112	109	0	0	0

Table 2.1

**NUMBER OF HOUSEHOLDS BY SOURCE OF WATER FOR DOMESTIC USE
BY PARISH, SPECIAL AREA AND ENUMERATION DISTRICT
ST CATHERINE**

for Domestic Use							Parish, Special Area and Enumeration District
Private Source		Spring or River	Trucked Water/Water Truck	Other	Not Reported		
Piped into Dwelling	Catchment						
0	0	0	0	0	2	SOUTH CENTRAL 11	
0	0	0	0	12	5	SOUTH CENTRAL 12	
0	0	0	0	10	0	SOUTH CENTRAL 13	
0	0	0	0	0	1	SOUTH CENTRAL 14	
0	0	0	0	0	0	SOUTH CENTRAL 15	
0	0	0	0	0	0	SOUTH CENTRAL 16	
0	0	0	0	0	0	SOUTH CENTRAL 17	
0	0	0	0	0	0	SOUTH CENTRAL 18	
0	0	0	0	1	4	SOUTH CENTRAL 19	
0	0	0	0	11	1	SOUTH CENTRAL 20	
0	0	0	0	1	6	SOUTH CENTRAL 21	
2	0	0	0	10	1	SOUTH CENTRAL 22	
0	0	0	0	2	1	SOUTH CENTRAL 23	
0	2	0	0	0	10	SOUTH CENTRAL 24	
0	0	0	0	0	9	SOUTH CENTRAL 25	
0	0	0	0	0	2	SOUTH CENTRAL 26	
0	0	0	0	0	3	SOUTH CENTRAL 27	
0	0	0	0	0	1	SOUTH CENTRAL 28	
0	0	0	0	0	2	SOUTH CENTRAL 29	
0	0	0	0	0	2	SOUTH CENTRAL 30	
4	1	0	0	0	3	SOUTH CENTRAL 31	
0	0	0	0	1	1	SOUTH CENTRAL 32	
2	0	0	0	0	1	SOUTH CENTRAL 33	
1	0	1	0	0	1	SOUTH CENTRAL 34	
0	0	0	0	0	1	SOUTH CENTRAL 35	
0	0	0	0	0	0	SOUTH CENTRAL 36	
0	0	0	0	0	9	SOUTH CENTRAL 37	
0	0	0	0	0	0	SOUTH CENTRAL 38	
0	0	0	0	0	2	SOUTH CENTRAL 39	
0	0	2	0	2	4	SOUTH CENTRAL 44	
0	0	0	0	0	0	SOUTH CENTRAL 45	
0	0	0	0	0	1	SOUTH CENTRAL 46	
0	0	0	0	0	0	SOUTH CENTRAL 47	
0	0	0	0	0	0	SOUTH CENTRAL 48	
0	0	0	0	1	1	SOUTH CENTRAL 49	
0	0	0	0	0	1	SOUTH CENTRAL 50	
0	1	0	0	2	6	SOUTH CENTRAL 51	
1	2	0	0	0	1	SOUTH CENTRAL 52	
42	0	0	0	2	1	SOUTH CENTRAL 53	
116	0	0	0	0	0	SOUTH CENTRAL 54	
129	0	0	0	0	0	SOUTH CENTRAL 55	
0	0	0	0	0	1	SOUTH CENTRAL 56	
0	0	0	0	0	0	SOUTH CENTRAL 57	
0	0	0	0	0	0	SOUTH CENTRAL 58	
0	0	0	0	0	0	SOUTH CENTRAL 59	
0	0	0	0	0	0	SOUTH CENTRAL 60	
1	0	0	0	0	2	SOUTH CENTRAL 61	

Table 2.1

**NUMBER OF HOUSEHOLDS BY SOURCE OF WATER FOR DOMESTIC USE
BY PARISH, SPECIAL AREA AND ENUMERATION DISTRICT
ST CATHERINE**

Parish, Special Area and Enumeration District	Total Households	Source of Water			
		Public Source			
		Piped into Dwelling	Piped into Yard	Standpipe	Catchment
SOUTH CENTRAL 62	125	17	0	0	0
SOUTH CENTRAL 63	137	137	0	0	0
SOUTH CENTRAL 64	130	125	0	0	0
SOUTH CENTRAL 65	192	191	0	0	0
SOUTH CENTRAL 66	222	218	0	0	0
SOUTH CENTRAL 67	280	148	113	0	0
SOUTH CENTRAL 68	254	209	2	0	0
SOUTH CENTRAL 69	271	137	112	1	0
SOUTH CENTRAL 70	118	87	30	0	0
SOUTH CENTRAL 71	194	96	81	0	2
SOUTH CENTRAL 72	96	52	43	0	0
SOUTH CENTRAL 73	223	115	103	5	0
SOUTH CENTRAL 74	125	59	58	1	0
SOUTH CENTRAL 75	144	68	72	0	0
SOUTH CENTRAL 76	82	43	35	2	0
SOUTH CENTRAL 78	140	98	37	0	0
SOUTH CENTRAL 79	95	52	43	0	0
SOUTH CENTRAL 80	94	71	23	0	0
SOUTH CENTRAL 81	312	142	163	1	0
SOUTH CENTRAL 82	186	46	135	2	0
SOUTH CENTRAL 83	211	80	131	0	0
SOUTH CENTRAL 84	183	70	84	13	8
SOUTH CENTRAL 85	198	55	135	2	1
SOUTH CENTRAL 86	43	0	35	4	0
SOUTH CENTRAL 88	153	148	1	2	0
	0				
PORTMORE	49417	44390	2395	118	30
EAST CENTRAL 16	241	131	66	0	0
EAST CENTRAL 17	151	101	18	0	20
EAST CENTRAL 18	139	139	0	0	0
EAST CENTRAL 19	139	137	0	0	0
EAST CENTRAL 20	112	105	0	0	0
EAST CENTRAL 21	206	198	6	0	0
EAST CENTRAL 22	337	326	8	0	0
EAST CENTRAL 23	125	125	0	0	0
EAST CENTRAL 24	325	158	163	1	0
EAST CENTRAL 25	151	40	92	0	0
EAST CENTRAL 26	129	34	0	0	0
EAST CENTRAL 27	235	118	51	52	1
EAST CENTRAL 28	271	171	82	0	0
EAST CENTRAL 29	223	69	102	0	0
EAST CENTRAL 30	137	136	0	0	0
EAST CENTRAL 31	128	124	0	0	0
EAST CENTRAL 32	141	141	0	0	0
EAST CENTRAL 33	355	312	35	5	0
EAST CENTRAL 34	317	264	48	0	0
EAST CENTRAL 35	117	116	1	0	0

Table 2.1

**NUMBER OF HOUSEHOLDS BY SOURCE OF WATER FOR DOMESTIC USE
BY PARISH, SPECIAL AREA AND ENUMERATION DISTRICT
ST CATHERINE**

for Domestic Use						Parish, Special Area and Enumeration District
Private Source		Spring or River	Trucked Water/Water Truck	Other	Not Reported	
Piped into Dwelling	Catchment					
103	5	0	0	0	0	SOUTH CENTRAL 62
0	0	0	0	0	0	SOUTH CENTRAL 63
1	4	0	0	0	0	SOUTH CENTRAL 64
0	1	0	0	0	0	SOUTH CENTRAL 65
1	0	0	0	1	2	SOUTH CENTRAL 66
6	1	0	0	0	12	SOUTH CENTRAL 67
0	39	0	2	0	2	SOUTH CENTRAL 68
13	0	0	0	0	8	SOUTH CENTRAL 69
1	0	0	0	0	0	SOUTH CENTRAL 70
7	7	0	0	0	1	SOUTH CENTRAL 71
1	0	0	0	0	0	SOUTH CENTRAL 72
0	0	0	0	0	0	SOUTH CENTRAL 73
0	0	1	0	5	1	SOUTH CENTRAL 74
0	2	0	0	1	1	SOUTH CENTRAL 75
0	0	0	0	1	1	SOUTH CENTRAL 76
0	0	0	0	5	0	SOUTH CENTRAL 78
0	0	0	0	0	0	SOUTH CENTRAL 79
0	0	0	0	0	0	SOUTH CENTRAL 80
0	0	0	0	5	1	SOUTH CENTRAL 81
0	2	0	0	0	1	SOUTH CENTRAL 82
0	0	0	0	0	0	SOUTH CENTRAL 83
0	1	0	0	6	1	SOUTH CENTRAL 84
0	0	0	0	2	3	SOUTH CENTRAL 85
2	2	0	0	0	0	SOUTH CENTRAL 86
0	0	0	0	1	1	SOUTH CENTRAL 88
1453	205	1	48	162	615	PORTMORE
1	0	0	1	40	2	EAST CENTRAL 16
4	4	0	0	2	2	EAST CENTRAL 17
0	0	0	0	0	0	EAST CENTRAL 18
0	0	0	0	0	2	EAST CENTRAL 19
0	0	0	0	0	7	EAST CENTRAL 20
0	1	0	0	0	1	EAST CENTRAL 21
0	0	0	0	1	2	EAST CENTRAL 22
0	0	0	0	0	0	EAST CENTRAL 23
0	0	0	0	1	2	EAST CENTRAL 24
0	0	0	19	0	0	EAST CENTRAL 25
28	66	0	0	1	0	EAST CENTRAL 26
2	1	0	4	0	6	EAST CENTRAL 27
0	0	0	2	10	6	EAST CENTRAL 28
0	43	0	0	5	4	EAST CENTRAL 29
0	0	0	0	0	1	EAST CENTRAL 30
0	0	0	0	0	4	EAST CENTRAL 31
0	0	0	0	0	0	EAST CENTRAL 32
0	2	0	0	0	1	EAST CENTRAL 33
0	2	0	1	0	2	EAST CENTRAL 34
0	0	0	0	0	0	EAST CENTRAL 35

Table 2.1

**NUMBER OF HOUSEHOLDS BY SOURCE OF WATER FOR DOMESTIC USE
BY PARISH, SPECIAL AREA AND ENUMERATION DISTRICT
ST CATHERINE**

Parish, Special Area and Enumeration District	Total Households	Source of Water			
		Public Source			
		Piped into Dwelling	Piped into Yard	Standpipe	Catchment
EAST CENTRAL 36	338	334	1	0	0
EAST CENTRAL 37	361	304	31	11	2
EAST CENTRAL 38	73	72	0	0	0
EAST CENTRAL 39	80	77	1	0	0
EAST CENTRAL 40	134	134	0	0	0
EAST CENTRAL 41	55	55	0	0	0
EAST CENTRAL 42	253	87	0	0	0
EAST CENTRAL 43	142	142	0	0	0
EAST CENTRAL 44	158	155	0	0	0
EAST CENTRAL 45	370	366	0	0	0
EAST CENTRAL 46	199	198	0	0	0
EAST CENTRAL 47	94	94	0	0	0
EAST CENTRAL 48	117	114	0	0	0
EAST CENTRAL 49	173	170	3	0	0
EAST CENTRAL 50	119	119	0	0	0
EAST CENTRAL 51	148	146	0	0	0
EAST CENTRAL 52	155	153	0	0	0
EAST CENTRAL 53	146	143	0	0	0
EAST CENTRAL 54	163	161	0	0	0
EAST CENTRAL 55	120	120	0	0	0
EAST CENTRAL 56	131	131	0	0	0
EAST CENTRAL 57	157	151	0	0	0
EAST CENTRAL 58	143	86	57	0	0
EAST CENTRAL 59	125	29	94	0	0
EAST CENTRAL 60	261	177	80	0	1
EAST CENTRAL 61	264	186	76	0	0
EAST CENTRAL 62	181	179	0	0	0
EAST CENTRAL 63	147	145	0	0	0
EAST CENTRAL 64	171	171	0	0	0
EAST CENTRAL 65	186	167	0	0	0
EAST CENTRAL 66	88	88	0	0	0
EAST CENTRAL 67	139	139	0	0	0
EAST CENTRAL 68	75	36	39	0	0
EAST CENTRAL 69	198	101	89	0	0
EAST CENTRAL 70	190	77	106	0	0
EAST CENTRAL 71	230	125	86	0	0
EAST CENTRAL 72	134	41	73	0	0
EAST CENTRAL 73	139	137	0	0	0
EAST CENTRAL 74	124	124	0	0	0
EAST CENTRAL 75	151	149	0	0	0
EAST CENTRAL 76	158	149	0	0	0
EAST CENTRAL 77	145	145	0	0	0
EAST CENTRAL 78	104	101	1	0	0
EAST CENTRAL 79	147	143	1	0	0
EAST CENTRAL 80	166	163	0	0	0
EAST CENTRAL 81	158	157	0	0	0
EAST CENTRAL 82	136	135	0	0	0

Table 2.1

**NUMBER OF HOUSEHOLDS BY SOURCE OF WATER FOR DOMESTIC USE
BY PARISH, SPECIAL AREA AND ENUMERATION DISTRICT
ST CATHERINE**

for Domestic Use							Parish, Special Area and Enumeration District
Private Source		Spring or River	Trucked Water/Water Truck	Other	Not Reported		
Piped into Dwelling	Catchment						
0	0	0	0	0	3	EAST CENTRAL 36	
6	0	0	0	0	7	EAST CENTRAL 37	
0	0	0	0	1	0	EAST CENTRAL 38	
0	0	0	1	0	1	EAST CENTRAL 39	
0	0	0	0	0	0	EAST CENTRAL 40	
0	0	0	0	0	0	EAST CENTRAL 41	
163	0	0	0	2	1	EAST CENTRAL 42	
0	0	0	0	0	0	EAST CENTRAL 43	
0	0	0	0	0	3	EAST CENTRAL 44	
0	0	0	0	0	4	EAST CENTRAL 45	
0	0	0	0	0	1	EAST CENTRAL 46	
0	0	0	0	0	0	EAST CENTRAL 47	
1	0	0	0	0	2	EAST CENTRAL 48	
0	0	0	0	0	0	EAST CENTRAL 49	
0	0	0	0	0	0	EAST CENTRAL 50	
0	0	0	0	1	1	EAST CENTRAL 51	
0	0	0	0	0	2	EAST CENTRAL 52	
0	0	0	0	0	3	EAST CENTRAL 53	
0	0	0	0	0	2	EAST CENTRAL 54	
0	0	0	0	0	0	EAST CENTRAL 55	
0	0	0	0	0	0	EAST CENTRAL 56	
0	0	0	0	0	6	EAST CENTRAL 57	
0	0	0	0	0	0	EAST CENTRAL 58	
1	0	0	0	0	1	EAST CENTRAL 59	
0	1	0	0	0	2	EAST CENTRAL 60	
0	0	0	0	1	1	EAST CENTRAL 61	
0	0	0	0	0	2	EAST CENTRAL 62	
0	0	0	0	0	2	EAST CENTRAL 63	
0	0	0	0	0	0	EAST CENTRAL 64	
2	0	0	0	0	17	EAST CENTRAL 65	
0	0	0	0	0	0	EAST CENTRAL 66	
0	0	0	0	0	0	EAST CENTRAL 67	
0	0	0	0	0	0	EAST CENTRAL 68	
0	0	0	0	2	6	EAST CENTRAL 69	
0	2	0	0	5	0	EAST CENTRAL 70	
6	0	0	0	0	13	EAST CENTRAL 71	
11	0	0	0	7	2	EAST CENTRAL 72	
0	0	0	0	0	2	EAST CENTRAL 73	
0	0	0	0	0	0	EAST CENTRAL 74	
0	0	0	0	0	2	EAST CENTRAL 75	
1	0	0	0	0	8	EAST CENTRAL 76	
0	0	0	0	0	0	EAST CENTRAL 77	
0	0	0	0	0	2	EAST CENTRAL 78	
0	0	0	0	0	3	EAST CENTRAL 79	
0	0	0	0	0	3	EAST CENTRAL 80	
0	0	0	0	0	1	EAST CENTRAL 81	
0	0	0	0	1	0	EAST CENTRAL 82	

Table 2.1

**NUMBER OF HOUSEHOLDS BY SOURCE OF WATER FOR DOMESTIC USE
BY PARISH, SPECIAL AREA AND ENUMERATION DISTRICT
ST CATHERINE**

Parish, Special Area and Enumeration District	Total Households	Source of Water			
		Public Source			
		Piped into Dwelling	Piped into Yard	Standpipe	Catchment
SOUTH EAST 1	176	131	1	0	1
SOUTH EAST 2	159	157	0	0	0
SOUTH EAST 3	186	184	0	0	0
SOUTH EAST 4	133	133	0	0	0
SOUTH EAST 5	146	145	0	0	0
SOUTH EAST 6	173	172	0	0	0
SOUTH EAST 7	110	106	0	0	0
SOUTH EAST 8	137	134	0	0	0
SOUTH EAST 9	155	153	0	0	0
SOUTH EAST 10	187	187	0	0	0
SOUTH EAST 11	176	173	0	0	0
SOUTH EAST 12	147	145	0	0	0
SOUTH EAST 13	141	140	0	0	0
SOUTH EAST 14	195	184	0	0	0
SOUTH EAST 15	151	128	0	0	0
SOUTH EAST 16	182	181	0	0	0
SOUTH EAST 17	126	118	0	0	0
SOUTH EAST 18	157	155	0	0	0
SOUTH EAST 19	93	87	1	0	0
SOUTH EAST 20	165	165	0	0	0
SOUTH EAST 21	54	41	12	0	0
SOUTH EAST 22	171	171	0	0	0
SOUTH EAST 23	142	140	0	0	0
SOUTH EAST 24	126	125	0	0	0
SOUTH EAST 25	161	157	0	0	0
SOUTH EAST 26	179	176	0	1	0
SOUTH EAST 27	194	194	0	0	0
SOUTH EAST 28	182	182	0	0	0
SOUTH EAST 29	147	145	0	0	0
SOUTH EAST 30	210	207	2	0	0
SOUTH EAST 31	277	277	0	0	0
SOUTH EAST 32	216	198	0	0	0
SOUTH EAST 33	200	198	1	0	0
SOUTH EAST 34	179	179	0	0	0
SOUTH EAST 35	220	213	6	0	0
SOUTH EAST 36	55	34	19	0	0
SOUTH EAST 37	124	65	52	0	1
SOUTH EAST 38	102	60	42	0	0
SOUTH EAST 39	237	223	0	0	0
SOUTH EAST 40	263	263	0	0	0
SOUTH EAST 41	114	114	0	0	0
SOUTH EAST 42	106	106	0	0	0
SOUTH EAST 43	135	133	1	0	0
SOUTH EAST 44	88	87	0	0	0
SOUTH EAST 45	108	108	0	0	0
SOUTH EAST 46	172	169	1	0	0
SOUTH EAST 47	195	195	0	0	0

Table 2.1

**NUMBER OF HOUSEHOLDS BY SOURCE OF WATER FOR DOMESTIC USE
BY PARISH, SPECIAL AREA AND ENUMERATION DISTRICT
ST CATHERINE**

for Domestic Use						Parish, Special Area and Enumeration District
Private Source		Spring or River	Trucked Water/Water Truck	Other	Not Reported	
Piped into Dwelling	Catchment					
0	40	0	0	0	3	SOUTH EAST 1
0	2	0	0	0	0	SOUTH EAST 2
0	0	0	0	0	2	SOUTH EAST 3
0	0	0	0	0	0	SOUTH EAST 4
0	0	0	0	0	1	SOUTH EAST 5
0	0	0	0	0	1	SOUTH EAST 6
0	0	0	0	0	4	SOUTH EAST 7
1	0	0	0	1	1	SOUTH EAST 8
2	0	0	0	0	0	SOUTH EAST 9
0	0	0	0	0	0	SOUTH EAST 10
0	0	0	0	0	3	SOUTH EAST 11
0	0	0	0	0	2	SOUTH EAST 12
0	0	0	0	0	1	SOUTH EAST 13
0	0	0	0	0	11	SOUTH EAST 14
1	0	0	0	0	22	SOUTH EAST 15
0	0	0	0	0	1	SOUTH EAST 16
0	0	0	0	5	3	SOUTH EAST 17
0	0	0	0	0	2	SOUTH EAST 18
0	0	0	0	0	5	SOUTH EAST 19
0	0	0	0	0	0	SOUTH EAST 20
0	0	0	0	1	0	SOUTH EAST 21
0	0	0	0	0	0	SOUTH EAST 22
0	0	0	0	0	2	SOUTH EAST 23
0	0	0	0	0	1	SOUTH EAST 24
0	0	0	0	1	3	SOUTH EAST 25
0	0	0	1	0	1	SOUTH EAST 26
0	0	0	0	0	0	SOUTH EAST 27
0	0	0	0	0	0	SOUTH EAST 28
0	0	0	0	0	2	SOUTH EAST 29
0	0	0	0	0	1	SOUTH EAST 30
0	0	0	0	0	0	SOUTH EAST 31
1	0	0	0	0	17	SOUTH EAST 32
0	0	0	0	0	1	SOUTH EAST 33
0	0	0	0	0	0	SOUTH EAST 34
0	0	0	0	0	1	SOUTH EAST 35
0	1	0	0	1	0	SOUTH EAST 36
0	1	0	0	1	4	SOUTH EAST 37
0	0	0	0	0	0	SOUTH EAST 38
2	0	0	0	7	5	SOUTH EAST 39
0	0	0	0	0	0	SOUTH EAST 40
0	0	0	0	0	0	SOUTH EAST 41
0	0	0	0	0	0	SOUTH EAST 42
0	0	0	0	0	1	SOUTH EAST 43
0	1	0	0	0	0	SOUTH EAST 44
0	0	0	0	0	0	SOUTH EAST 45
0	0	0	0	0	2	SOUTH EAST 46
0	0	0	0	0	0	SOUTH EAST 47

Table 2.1

**NUMBER OF HOUSEHOLDS BY SOURCE OF WATER FOR DOMESTIC USE
BY PARISH, SPECIAL AREA AND ENUMERATION DISTRICT
ST CATHERINE**

Parish, Special Area and Enumeration District	Total Households	Source of Water			
		Public Source			
		Piped into Dwelling	Piped into Yard	Standpipe	Catchment
SOUTH EAST 48	248	247	0	0	0
SOUTH EAST 49	140	130	0	0	0
SOUTH EAST 50	204	201	0	0	0
SOUTH EAST 51	170	169	1	0	0
SOUTH EAST 52	76	72	0	0	0
SOUTH EAST 53	69	69	0	0	0
SOUTH EAST 54	228	228	0	0	0
SOUTH EAST 55	190	187	0	0	0
SOUTH EAST 56	128	125	1	0	0
SOUTH EAST 57	110	101	8	0	0
SOUTH EAST 58	133	131	0	0	0
SOUTH EAST 59	158	151	0	0	0
SOUTH EAST 60	157	157	0	0	0
SOUTH EAST 61	129	128	0	0	0
SOUTH EAST 62	125	89	31	0	0
SOUTH EAST 63	133	126	4	0	0
SOUTH EAST 64	181	178	0	0	0
SOUTH EAST 65	99	99	0	0	0
SOUTH EAST 66	230	230	0	0	0
SOUTH EAST 67	147	146	0	0	0
SOUTH EAST 68	188	188	0	0	0
SOUTH EAST 69	161	158	0	0	0
SOUTH EAST 70	183	181	0	0	0
SOUTH EAST 71	265	260	0	1	0
SOUTH EAST 72	171	166	1	0	0
SOUTH EAST 73	142	141	0	0	0
SOUTH EAST 74	147	146	0	0	0
SOUTH EAST 75	134	134	0	0	0
SOUTH EAST 76	139	139	0	0	0
SOUTH EAST 77	94	94	0	0	0
SOUTH EAST 78	96	94	0	0	0
SOUTH EAST 79	210	205	0	0	0
SOUTH EAST 80	145	143	1	0	0
SOUTH EAST 81	202	195	0	0	0
SOUTH EAST 82	206	201	0	1	0
SOUTH EAST 83	128	123	0	0	0
SOUTH EAST 84	130	129	0	0	0
SOUTH EAST 85	137	135	0	0	0
SOUTH EAST 86	134	134	0	0	0
SOUTH EAST 87	193	188	0	0	0
SOUTH EAST 88	164	161	0	0	0
SOUTH EAST 89	163	163	0	0	0
SOUTH EAST 90	140	139	0	0	0
SOUTH EAST 91	151	151	0	0	0
SOUTH EAST 92	166	159	0	0	0
SOUTH EAST 93	205	200	0	0	0
SOUTH EAST 94	151	151	0	0	0

Table 2.1

**NUMBER OF HOUSEHOLDS BY SOURCE OF WATER FOR DOMESTIC USE
BY PARISH, SPECIAL AREA AND ENUMERATION DISTRICT
ST CATHERINE**

for Domestic Use							Parish, Special Area and Enumeration District
Private Source		Spring or River	Trucked Water/Water Truck	Other	Not Reported		
Piped into Dwelling	Catchment						
0	1	0	0	0	0	SOUTH EAST 48	
0	8	0	0	0	2	SOUTH EAST 49	
0	0	0	0	0	3	SOUTH EAST 50	
0	0	0	0	0	0	SOUTH EAST 51	
1	0	0	0	0	3	SOUTH EAST 52	
0	0	0	0	0	0	SOUTH EAST 53	
0	0	0	0	0	0	SOUTH EAST 54	
0	0	0	0	0	3	SOUTH EAST 55	
0	0	0	0	0	2	SOUTH EAST 56	
0	0	0	0	0	1	SOUTH EAST 57	
0	0	0	0	1	1	SOUTH EAST 58	
0	0	0	0	0	7	SOUTH EAST 59	
0	0	0	0	0	0	SOUTH EAST 60	
0	0	0	0	0	1	SOUTH EAST 61	
2	1	0	0	0	2	SOUTH EAST 62	
0	0	0	0	1	2	SOUTH EAST 63	
0	0	0	0	0	3	SOUTH EAST 64	
0	0	0	0	0	0	SOUTH EAST 65	
0	0	0	0	0	0	SOUTH EAST 66	
0	0	0	0	0	1	SOUTH EAST 67	
0	0	0	0	0	0	SOUTH EAST 68	
0	0	0	0	0	3	SOUTH EAST 69	
0	0	0	0	1	1	SOUTH EAST 70	
0	0	0	0	0	4	SOUTH EAST 71	
0	0	0	0	0	4	SOUTH EAST 72	
0	0	0	0	0	1	SOUTH EAST 73	
0	0	0	0	0	1	SOUTH EAST 74	
0	0	0	0	0	0	SOUTH EAST 75	
0	0	0	0	0	0	SOUTH EAST 76	
0	0	0	0	0	0	SOUTH EAST 77	
0	0	0	0	0	2	SOUTH EAST 78	
0	0	0	0	0	5	SOUTH EAST 79	
0	0	0	0	0	1	SOUTH EAST 80	
0	0	0	0	0	7	SOUTH EAST 81	
1	0	0	0	0	3	SOUTH EAST 82	
0	0	0	0	0	5	SOUTH EAST 83	
0	0	0	0	0	1	SOUTH EAST 84	
0	0	0	0	0	2	SOUTH EAST 85	
0	0	0	0	0	0	SOUTH EAST 86	
0	0	0	0	0	5	SOUTH EAST 87	
0	0	0	0	1	2	SOUTH EAST 88	
0	0	0	0	0	0	SOUTH EAST 89	
0	0	0	0	0	1	SOUTH EAST 90	
0	0	0	0	0	0	SOUTH EAST 91	
0	0	0	0	0	7	SOUTH EAST 92	
0	0	0	0	1	4	SOUTH EAST 93	
0	0	0	0	0	0	SOUTH EAST 94	

Table 2.1

**NUMBER OF HOUSEHOLDS BY SOURCE OF WATER FOR DOMESTIC USE
BY PARISH, SPECIAL AREA AND ENUMERATION DISTRICT
ST CATHERINE**

Parish, Special Area and Enumeration District	Total Households	Source of Water			
		Public Source			
		Piped into Dwelling	Piped into Yard	Standpipe	Catchment
SOUTH EAST 95	148	145	0	0	0
SOUTH EAST 96	224	220	0	0	0
SOUTH EAST 97	110	110	0	0	0
SOUTH EAST 98	159	159	0	0	0
SOUTH EAST 99	231	231	0	0	0
SOUTH EAST 100	116	114	0	0	0
SOUTH EAST 101	107	107	0	0	0
SOUTH EAST 102	105	104	0	0	0
SOUTH EAST 103	99	98	0	0	0
SOUTH EAST 104	123	122	0	0	0
SOUTH EAST 105	99	98	0	0	0
SOUTH EAST 106	219	78	90	39	1
SOUTH 4	73	1	0	0	0
SOUTH 5	131	0	0	0	0
SOUTH 6	101	7	0	0	0
SOUTH 7	108	2	0	0	0
SOUTH 8	104	1	0	0	0
SOUTH 9	71	1	0	0	0
SOUTH 10	104	0	0	0	0
SOUTH 11	182	2	0	0	0
SOUTH 12	278	111	161	0	0
SOUTH 13	213	108	25	1	0
SOUTH 14	171	166	4	0	0
SOUTH 15	152	151	0	0	0
SOUTH 16	188	188	0	0	0
SOUTH 17	149	146	0	0	0
SOUTH 18	224	219	0	0	0
SOUTH 19	148	146	0	0	0
SOUTH 20	107	107	0	0	0
SOUTH 21	129	129	0	0	0
SOUTH 22	110	106	0	0	0
SOUTH 23	210	135	33	0	2
SOUTH 24	164	151	6	0	0
SOUTH 25	170	165	1	0	0
SOUTH 26	159	158	0	0	0
SOUTH 27	170	160	0	0	0
SOUTH 28	165	165	0	0	0
SOUTH 29	135	131	0	0	0
SOUTH 30	155	153	0	0	0
SOUTH 31	182	179	0	0	0
SOUTH 32	187	187	0	0	0
SOUTH 33	169	169	0	0	0
SOUTH 34	159	159	0	0	0
SOUTH 35	157	153	0	0	0
SOUTH 36	133	133	0	0	0
SOUTH 37	154	153	0	0	0
SOUTH 38	181	181	0	0	0

Table 2.1

**NUMBER OF HOUSEHOLDS BY SOURCE OF WATER FOR DOMESTIC USE
BY PARISH, SPECIAL AREA AND ENUMERATION DISTRICT
ST CATHERINE**

for Domestic Use							Parish, Special Area and Enumeration District
Private Source		Spring or River	Trucked Water/Water Truck	Other	Not Reported		
Piped into Dwelling	Catchment						
0	0	0	0	0	3	SOUTH EAST 95	
0	0	0	0	0	4	SOUTH EAST 96	
0	0	0	0	0	0	SOUTH EAST 97	
0	0	0	0	0	0	SOUTH EAST 98	
0	0	0	0	0	0	SOUTH EAST 99	
0	0	0	0	0	2	SOUTH EAST 100	
0	0	0	0	0	0	SOUTH EAST 101	
0	0	0	0	0	1	SOUTH EAST 102	
0	0	0	0	0	1	SOUTH EAST 103	
1	0	0	0	0	0	SOUTH EAST 104	
0	0	0	0	0	1	SOUTH EAST 105	
1	1	0	1	5	3	SOUTH EAST 106	
72	0	0	0	0	0	SOUTH 4	
131	0	0	0	0	0	SOUTH 5	
93	0	0	0	0	1	SOUTH 6	
105	1	0	0	0	0	SOUTH 7	
102	0	0	0	0	1	SOUTH 8	
67	0	0	0	0	3	SOUTH 9	
99	0	0	0	0	5	SOUTH 10	
179	0	0	0	0	1	SOUTH 11	
1	1	0	0	2	2	SOUTH 12	
72	5	0	0	0	2	SOUTH 13	
0	0	0	0	0	1	SOUTH 14	
0	0	0	0	0	1	SOUTH 15	
0	0	0	0	0	0	SOUTH 16	
0	0	0	0	2	1	SOUTH 17	
0	0	0	0	0	5	SOUTH 18	
0	0	0	0	0	2	SOUTH 19	
0	0	0	0	0	0	SOUTH 20	
0	0	0	0	0	0	SOUTH 21	
0	2	0	1	0	1	SOUTH 22	
0	2	0	0	36	2	SOUTH 23	
0	6	0	0	0	1	SOUTH 24	
2	0	0	0	0	2	SOUTH 25	
0	0	0	0	0	1	SOUTH 26	
0	0	0	0	0	10	SOUTH 27	
0	0	0	0	0	0	SOUTH 28	
0	0	0	0	0	4	SOUTH 29	
0	0	0	0	0	2	SOUTH 30	
0	0	0	0	0	3	SOUTH 31	
0	0	0	0	0	0	SOUTH 32	
0	0	0	0	0	0	SOUTH 33	
0	0	0	0	0	0	SOUTH 34	
0	0	0	0	0	4	SOUTH 35	
0	0	0	0	0	0	SOUTH 36	
0	0	0	0	0	1	SOUTH 37	
0	0	0	0	0	0	SOUTH 38	

Table 2.1

**NUMBER OF HOUSEHOLDS BY SOURCE OF WATER FOR DOMESTIC USE
BY PARISH, SPECIAL AREA AND ENUMERATION DISTRICT
ST CATHERINE**

Parish, Special Area and Enumeration District	Total Households	Source of Water			
		Public Source			
		Piped into Dwelling	Piped into Yard	Standpipe	Catchment
SOUTH 39	133	133	0	0	0
SOUTH 40	119	118	0	0	0
SOUTH 41	201	200	0	0	0
SOUTH 42	151	151	0	0	0
SOUTH 43	178	178	0	0	0
SOUTH 44	184	179	0	0	0
SOUTH 45	133	131	0	0	0
SOUTH 46	137	126	1	0	0
SOUTH 47	173	172	0	0	0
SOUTH 48	163	159	0	0	0
SOUTH 49	133	131	0	0	0
SOUTH 50	139	137	0	0	0
SOUTH 51	124	123	0	0	0
SOUTH 52	146	145	0	0	0
SOUTH 53	176	176	0	0	0
SOUTH 54	177	171	0	0	0
SOUTH 55	139	139	0	0	0
SOUTH 56	145	145	0	0	0
SOUTH 57	155	154	0	0	0
SOUTH 58	160	159	0	0	0
SOUTH 59	146	142	0	0	0
SOUTH 60	124	122	0	0	0
SOUTH 61	146	145	0	0	0
SOUTH 62	161	161	0	0	0
SOUTH 63	145	145	0	0	0
SOUTH 64	137	137	0	0	0
SOUTH 65	136	133	0	0	0
SOUTH 66	159	149	0	0	0
SOUTH 67	130	128	0	0	0
SOUTH 68	143	133	1	0	0
SOUTH 69	147	143	0	0	0
SOUTH 70	117	117	0	0	0
SOUTH 71	189	187	0	0	0
SOUTH 72	172	172	0	0	0
SOUTH 73	169	169	0	0	0
SOUTH 74	199	195	0	0	0
SOUTH 75	164	106	55	0	0
SOUTH 76	171	169	0	0	0
SOUTH 77	208	207	0	0	0
SOUTH 78	154	152	0	0	0
SOUTH 79	145	136	0	0	0
SOUTH 80	178	177	0	0	0
SOUTH 81	161	160	1	0	0
SOUTH 82	158	153	0	0	0
SOUTH 83	346	237	104	0	0
SOUTH 84	216	189	17	0	0
SOUTH 85	224	149	61	0	0

Table 2.1

**NUMBER OF HOUSEHOLDS BY SOURCE OF WATER FOR DOMESTIC USE
BY PARISH, SPECIAL AREA AND ENUMERATION DISTRICT
ST CATHERINE**

for Domestic Use							Parish, Special Area and Enumeration District
Private Source		Spring or River	Trucked Water/Water Truck	Other	Not Reported		
Piped into Dwelling	Catchment						
0	0	0	0	0	0	0	SOUTH 39
0	0	0	0	0	0	1	SOUTH 40
0	0	0	0	0	0	1	SOUTH 41
0	0	0	0	0	0	0	SOUTH 42
0	0	0	0	0	0	0	SOUTH 43
0	0	0	0	0	0	5	SOUTH 44
0	0	0	0	0	0	2	SOUTH 45
0	0	0	0	0	0	10	SOUTH 46
1	0	0	0	0	0	0	SOUTH 47
0	0	1	0	0	0	3	SOUTH 48
0	0	0	0	0	0	2	SOUTH 49
0	0	0	0	0	0	2	SOUTH 50
0	0	0	0	0	0	1	SOUTH 51
1	0	0	0	0	0	0	SOUTH 52
0	0	0	0	0	0	0	SOUTH 53
0	0	0	0	0	0	6	SOUTH 54
0	0	0	0	0	0	0	SOUTH 55
0	0	0	0	0	0	0	SOUTH 56
0	0	0	0	0	0	1	SOUTH 57
0	0	0	0	0	0	1	SOUTH 58
0	0	0	0	0	0	4	SOUTH 59
1	0	0	0	0	0	1	SOUTH 60
0	0	0	0	0	0	1	SOUTH 61
0	0	0	0	0	0	0	SOUTH 62
0	0	0	0	0	0	0	SOUTH 63
0	0	0	0	0	0	0	SOUTH 64
0	0	0	0	0	0	3	SOUTH 65
0	0	0	0	0	0	10	SOUTH 66
0	0	0	0	0	0	2	SOUTH 67
0	0	0	0	0	0	9	SOUTH 68
0	0	0	0	0	0	4	SOUTH 69
0	0	0	0	0	0	0	SOUTH 70
0	0	0	0	0	0	2	SOUTH 71
0	0	0	0	0	0	0	SOUTH 72
0	0	0	0	0	0	0	SOUTH 73
0	0	0	0	0	0	4	SOUTH 74
0	0	0	0	0	1	2	SOUTH 75
0	0	0	0	0	0	2	SOUTH 76
0	0	0	0	0	0	1	SOUTH 77
0	0	0	0	0	0	2	SOUTH 78
0	0	0	0	0	0	9	SOUTH 79
0	0	0	0	0	0	1	SOUTH 80
0	0	0	0	0	0	0	SOUTH 81
0	0	0	0	0	0	5	SOUTH 82
0	1	0	0	0	0	4	SOUTH 83
0	0	0	0	0	8	2	SOUTH 84
0	1	0	0	0	0	13	SOUTH 85

Table 2.1

**NUMBER OF HOUSEHOLDS BY SOURCE OF WATER FOR DOMESTIC USE
BY PARISH, SPECIAL AREA AND ENUMERATION DISTRICT
ST CATHERINE**

Parish, Special Area and Enumeration District	Total Households	Source of Water			
		Public Source			
		Piped into Dwelling	Piped into Yard	Standpipe	Catchment
SOUTH 86	170	157	0	0	0
SOUTH 87	141	141	0	0	0
SOUTH 88	160	159	0	0	0
SOUTH 89	154	152	0	0	0
SOUTH 90	148	145	0	0	0
SOUTH 91	157	145	2	0	0
SOUTH 92	131	131	0	0	0
SOUTH 93	118	118	0	0	0
SOUTH 94	158	152	0	0	0
SOUTH 95	192	192	0	0	0
SOUTH 96	223	223	0	0	0
SOUTH 97	178	176	0	0	0
SOUTH 98	225	223	0	0	0
SOUTH 99	107	106	0	0	0
SOUTH 100	114	112	0	0	0
SOUTH 101	78	77	0	0	0
SOUTH 102	153	149	0	0	0
SOUTH 103	146	146	0	0	0
SOUTH 104	90	83	0	0	0
SOUTH 105	112	110	0	0	0
SOUTH 106	105	105	0	0	0
SOUTH 107	152	149	0	0	0
SOUTH 108	93	92	1	0	0
SOUTH 109	148	94	53	0	0
SOUTH 110	202	128	72	0	0
SOUTH 111	278	167	104	2	1
SOUTH 112	46	45	0	0	0
SOUTH 113	152	149	0	0	0
SOUTH 114	143	137	0	0	0
SOUTH 115	137	133	0	0	0
SOUTH 116	154	152	0	0	0
SOUTH 117	152	145	0	0	0
SOUTH 118	154	153	0	0	0
SOUTH 119	193	193	0	0	0
SOUTH 120	177	176	0	0	0
SOUTH 121	188	188	0	0	0
SOUTH 122	134	126	0	0	0
SOUTH 123	147	147	0	0	0
SOUTH 124	140	140	0	0	0
SOUTH 125	149	146	1	0	0
SOUTH 126	125	125	0	0	0
SOUTH 127	167	166	0	0	0
SOUTH 128	159	158	0	0	0
SOUTH 129	95	92	1	0	0
SOUTH 130	172	171	0	0	0
SOUTH 131	114	110	0	0	0
SOUTH 132	179	179	0	0	0

Table 2.1

**NUMBER OF HOUSEHOLDS BY SOURCE OF WATER FOR DOMESTIC USE
BY PARISH, SPECIAL AREA AND ENUMERATION DISTRICT
ST CATHERINE**

for Domestic Use							Parish, Special Area and Enumeration District
Private Source		Spring or River	Trucked Water/Water Truck	Other	Not Reported		
Piped into Dwelling	Catchment						
0	0	0	0	0	13	SOUTH 86	
0	0	0	0	0	0	SOUTH 87	
0	0	0	0	0	1	SOUTH 88	
0	0	0	0	0	2	SOUTH 89	
0	0	0	0	1	2	SOUTH 90	
8	0	0	0	0	2	SOUTH 91	
0	0	0	0	0	0	SOUTH 92	
0	0	0	0	0	0	SOUTH 93	
0	0	0	0	0	6	SOUTH 94	
0	0	0	0	0	0	SOUTH 95	
0	0	0	0	0	0	SOUTH 96	
0	0	0	0	0	2	SOUTH 97	
0	1	0	0	1	0	SOUTH 98	
0	0	0	0	0	1	SOUTH 99	
0	0	0	0	0	2	SOUTH 100	
0	1	0	0	0	0	SOUTH 101	
0	0	0	0	0	4	SOUTH 102	
0	0	0	0	0	0	SOUTH 103	
0	0	0	0	0	7	SOUTH 104	
2	0	0	0	0	0	SOUTH 105	
0	0	0	0	0	0	SOUTH 106	
2	0	0	0	0	1	SOUTH 107	
0	0	0	0	0	0	SOUTH 108	
0	0	0	0	0	1	SOUTH 109	
1	0	0	0	0	1	SOUTH 110	
0	0	0	0	2	2	SOUTH 111	
0	0	0	0	1	0	SOUTH 112	
0	0	0	0	0	3	SOUTH 113	
0	0	0	0	0	6	SOUTH 114	
2	0	0	0	0	2	SOUTH 115	
0	0	0	0	0	2	SOUTH 116	
2	0	0	0	0	5	SOUTH 117	
0	0	0	0	0	1	SOUTH 118	
0	0	0	0	0	0	SOUTH 119	
0	0	0	0	0	1	SOUTH 120	
0	0	0	0	0	0	SOUTH 121	
1	0	0	0	0	7	SOUTH 122	
0	0	0	0	0	0	SOUTH 123	
0	0	0	0	0	0	SOUTH 124	
0	0	0	0	0	2	SOUTH 125	
0	0	0	0	0	0	SOUTH 126	
0	0	0	0	0	1	SOUTH 127	
0	0	0	0	0	1	SOUTH 128	
1	0	0	0	0	1	SOUTH 129	
0	0	0	0	0	1	SOUTH 130	
0	0	0	0	1	3	SOUTH 131	
0	0	0	0	0	0	SOUTH 132	

Table 2.1

**NUMBER OF HOUSEHOLDS BY SOURCE OF WATER FOR DOMESTIC USE
BY PARISH, SPECIAL AREA AND ENUMERATION DISTRICT
ST CATHERINE**

Parish, Special Area and Enumeration District	Total Households	Source of Water			
		Public Source			
		Piped into Dwelling	Piped into Yard	Standpipe	Catchment
SOUTH 133	151	151	0	0	0
SOUTH 134	140	140	0	0	0
SOUTH 135	151	151	0	0	0
SOUTH 136	169	167	0	0	0
SOUTH 137	167	164	0	0	0
SOUTH 138	167	47	0	0	0
SOUTH 139	133	0	0	0	0
SOUTH CENTRAL 91	108	57	6	4	0
LINSTEAD	5006	3663	839	41	21
NORTH WEST 39	120	90	24	0	0
NORTH WEST 40	187	149	34	0	0
NORTH WEST 41	99	94	4	0	0
NORTH WEST 42	203	194	8	0	0
NORTH WEST 43	265	244	17	0	1
NORTH WEST 49	217	155	22	1	0
NORTH WEST 50	191	128	42	0	0
NORTH WEST 51	156	112	35	0	0
NORTH WEST 52	125	17	15	4	0
NORTH WEST 56	300	250	42	0	0
NORTH WEST 57	133	119	13	0	0
NORTH WEST 58	252	208	42	0	0
NORTH WEST 59	196	160	0	1	1
NORTH WEST 61	175	85	65	0	0
NORTH WEST 62	97	40	34	0	1
NORTH WEST 63	129	58	40	13	0
NORTH WEST 64	250	171	47	8	0
NORTH WEST 65	138	135	0	0	0
NORTH WEST 66	62	47	5	8	0
NORTH WEST 67	94	77	12	0	0
NORTH WEST 68	75	5	16	1	0
NORTH WEST 69	169	146	2	0	0
NORTH WEST 70	149	54	74	4	11
NORTH WEST 71	70	31	37	0	0
NORTH WEST 72	110	74	27	0	5
NORTH WEST 73	247	221	24	0	0
NORTH WEST 75	108	70	36	0	0
NORTH WEST 76	171	157	7	0	1
NORTH WEST 77	209	177	25	0	1
NORTH WEST 78	58	52	1	0	0
NORTH WEST 79	218	116	85	1	0
NORTH CENTRAL 1	33	27	4	0	0
OLD HARBOUR	9712	6817	2180	65	36
SOUTH WEST 19	186	99	76	0	1
SOUTH WEST 23	92	74	17	0	0
SOUTH WEST 24	222	152	66	1	1

Table 2.1

**NUMBER OF HOUSEHOLDS BY SOURCE OF WATER FOR DOMESTIC USE
BY PARISH, SPECIAL AREA AND ENUMERATION DISTRICT
ST CATHERINE**

for Domestic Use						Parish, Special Area and Enumeration District
Private Source		Spring or River	Trucked Water/Water Truck	Other	Not Reported	
Piped into Dwelling	Catchment					
0	0	0	0	0	0	SOUTH 133
0	0	0	0	0	0	SOUTH 134
0	0	0	0	0	0	SOUTH 135
0	0	0	0	0	2	SOUTH 136
0	0	0	1	0	2	SOUTH 137
119	0	0	0	0	1	SOUTH 138
133	0	0	0	0	0	SOUTH 139
17	6	0	16	0	2	SOUTH CENTRAL 91
160	78	20	59	67	58	LINSTEAD
4	1	0	0	1	0	NORTH WEST 39
0	0	0	0	4	0	NORTH WEST 40
0	0	0	0	1	0	NORTH WEST 41
0	1	0	0	0	0	NORTH WEST 42
1	0	0	0	0	2	NORTH WEST 43
18	12	0	6	1	2	NORTH WEST 49
1	12	0	5	1	2	NORTH WEST 50
0	0	0	1	5	3	NORTH WEST 51
74	15	0	0	0	0	NORTH WEST 52
1	1	0	1	0	5	NORTH WEST 56
0	0	0	0	1	0	NORTH WEST 57
0	0	0	0	1	1	NORTH WEST 58
1	11	16	4	1	1	NORTH WEST 59
2	15	2	0	1	5	NORTH WEST 61
1	0	2	10	8	1	NORTH WEST 62
0	2	0	10	6	0	NORTH WEST 63
1	0	0	15	6	2	NORTH WEST 64
0	1	0	0	1	1	NORTH WEST 65
0	0	0	1	0	1	NORTH WEST 66
0	2	0	1	1	1	NORTH WEST 67
51	0	0	1	0	1	NORTH WEST 68
0	0	0	1	17	3	NORTH WEST 69
0	1	0	1	0	4	NORTH WEST 70
1	0	0	0	0	1	NORTH WEST 71
1	2	0	0	0	1	NORTH WEST 72
0	1	0	0	0	1	NORTH WEST 73
0	0	0	0	0	2	NORTH WEST 75
1	0	0	1	0	4	NORTH WEST 76
0	0	0	0	6	0	NORTH WEST 77
1	1	0	1	0	2	NORTH WEST 78
0	0	0	0	4	12	NORTH WEST 79
1	0	0	0	1	0	NORTH CENTRAL 1
292	34	14	10	165	99	OLD HARBOUR
7	1	0	0	0	2	SOUTH WEST 19
0	0	0	0	0	1	SOUTH WEST 23
0	0	0	0	0	2	SOUTH WEST 24

Table 2.1

**NUMBER OF HOUSEHOLDS BY SOURCE OF WATER FOR DOMESTIC USE
BY PARISH, SPECIAL AREA AND ENUMERATION DISTRICT
ST CATHERINE**

Parish, Special Area and Enumeration District	Total Households	Source of Water			
		Public Source			
		Piped into Dwelling	Piped into Yard	Standpipe	Catchment
SOUTH WEST 25	95	95	0	0	0
SOUTH WEST 26	127	123	4	0	0
SOUTH WEST 27	10	4	6	0	0
SOUTH WEST 28	263	93	150	0	0
SOUTH WEST 29	140	80	45	0	0
SOUTH WEST 30	186	34	118	0	0
SOUTH WEST 31	197	53	95	36	1
SOUTH WEST 32	289	286	0	0	0
SOUTH WEST 33	193	192	1	0	0
SOUTH WEST 34	209	208	0	0	0
SOUTH WEST 35	331	286	43	0	0
SOUTH WEST 36	251	185	57	0	0
SOUTH WEST 37	158	158	0	0	0
SOUTH WEST 38	139	139	0	0	0
SOUTH WEST 39	209	14	7	0	0
SOUTH WEST 40	156	156	0	0	0
SOUTH WEST 41	99	68	30	1	0
SOUTH WEST 42	82	82	0	0	0
SOUTH WEST 43	187	129	53	0	0
SOUTH WEST 44	200	60	140	0	0
SOUTH WEST 45	146	82	43	1	12
SOUTH WEST 46	118	56	59	0	0
SOUTH WEST 47	40	12	23	0	0
SOUTH WEST 48	117	47	46	0	0
SOUTH WEST 49	243	178	64	0	0
SOUTH WEST 50	136	124	10	1	0
SOUTH WEST 51	153	150	1	0	0
SOUTH WEST 52	215	143	46	0	2
SOUTH WEST 53	112	110	2	0	0
SOUTH WEST 54	170	93	54	1	1
SOUTH WEST 55	172	63	99	0	0
SOUTH WEST 56	47	45	0	0	0
SOUTH WEST 57	124	105	2	0	0
SOUTH WEST 58	65	42	22	0	0
SOUTH WEST 59	200	37	59	12	0
SOUTH WEST 60	98	87	8	0	0
SOUTH WEST 61	193	143	47	0	0
SOUTH WEST 62	83	82	0	0	0
SOUTH WEST 63	146	141	0	0	0
SOUTH WEST 64	92	92	0	0	0
SOUTH WEST 65	69	69	0	0	0
SOUTH WEST 66	114	112	0	0	0
SOUTH WEST 69	388	250	101	2	12
SOUTH WEST 86	151	150	0	0	0
SOUTH WEST 87	153	151	0	0	0
SOUTH WEST 88	147	145	0	0	0
SOUTH WEST 89	132	132	0	0	0

Table 2.1

**NUMBER OF HOUSEHOLDS BY SOURCE OF WATER FOR DOMESTIC USE
BY PARISH, SPECIAL AREA AND ENUMERATION DISTRICT
ST CATHERINE**

for Domestic Use							Parish, Special Area and Enumeration District
Private Source		Spring or River	Trucked Water/Water Truck	Other	Not Reported		
Piped into Dwelling	Catchment						
0	0	0	0	0	0	SOUTH WEST 25	
0	0	0	0	0	0	SOUTH WEST 26	
0	0	0	0	0	0	SOUTH WEST 27	
1	0	2	0	17	0	SOUTH WEST 28	
8	2	1	0	0	4	SOUTH WEST 29	
1	0	0	0	33	0	SOUTH WEST 30	
1	0	0	6	2	3	SOUTH WEST 31	
0	1	0	0	0	2	SOUTH WEST 32	
0	0	0	0	0	0	SOUTH WEST 33	
0	0	0	0	0	1	SOUTH WEST 34	
0	0	0	0	1	1	SOUTH WEST 35	
1	1	0	1	5	1	SOUTH WEST 36	
0	0	0	0	0	0	SOUTH WEST 37	
0	0	0	0	0	0	SOUTH WEST 38	
187	0	0	0	0	1	SOUTH WEST 39	
0	0	0	0	0	0	SOUTH WEST 40	
0	0	0	0	0	0	SOUTH WEST 41	
0	0	0	0	0	0	SOUTH WEST 42	
0	0	0	0	2	3	SOUTH WEST 43	
0	0	0	0	0	0	SOUTH WEST 44	
1	4	0	0	1	2	SOUTH WEST 45	
0	1	0	0	1	1	SOUTH WEST 46	
1	2	0	0	1	1	SOUTH WEST 47	
10	7	0	0	0	7	SOUTH WEST 48	
0	0	0	0	0	1	SOUTH WEST 49	
0	0	0	1	0	0	SOUTH WEST 50	
0	0	0	0	1	1	SOUTH WEST 51	
0	4	0	0	20	0	SOUTH WEST 52	
0	0	0	0	0	0	SOUTH WEST 53	
0	0	0	0	18	3	SOUTH WEST 54	
1	0	0	1	4	4	SOUTH WEST 55	
0	0	0	0	1	1	SOUTH WEST 56	
0	0	0	0	17	0	SOUTH WEST 57	
0	0	0	0	1	0	SOUTH WEST 58	
48	5	8	0	19	12	SOUTH WEST 59	
0	0	0	0	0	3	SOUTH WEST 60	
0	0	0	0	0	3	SOUTH WEST 61	
0	0	0	0	0	1	SOUTH WEST 62	
0	0	0	0	0	5	SOUTH WEST 63	
0	0	0	0	0	0	SOUTH WEST 64	
0	0	0	0	0	0	SOUTH WEST 65	
0	0	0	0	0	2	SOUTH WEST 66	
11	0	0	0	1	11	SOUTH WEST 69	
0	0	0	0	0	1	SOUTH WEST 86	
0	0	0	0	0	2	SOUTH WEST 87	
0	0	0	0	0	2	SOUTH WEST 88	
0	0	0	0	0	0	SOUTH WEST 89	

Table 2.1

**NUMBER OF HOUSEHOLDS BY SOURCE OF WATER FOR DOMESTIC USE
BY PARISH, SPECIAL AREA AND ENUMERATION DISTRICT
ST CATHERINE**

Parish, Special Area and Enumeration District	Total Households	Source of Water			
		Public Source			
		Piped into Dwelling	Piped into Yard	Standpipe	Catchment
SOUTH WEST 90	97	97	0	0	0
SOUTH WEST 91	100	98	2	0	0
SOUTH WEST 92	93	72	19	0	0
SOUTH WEST 93	182	173	0	0	2
SOUTH WEST 94	81	40	36	0	0
SOUTH WEST 95	117	86	30	0	0
SOUTH WEST 96	159	69	88	0	0
SOUTH WEST 97	228	182	36	0	0
SOUTH WEST 98	129	63	63	0	0
SOUTH WEST 99	127	64	50	0	1
SOUTH WEST 100	245	116	127	0	2
SOUTH WEST 101	181	75	94	0	0
SOUTH WEST 102	128	71	41	10	1
OLD HARBOUR BAY	1978	856	847	16	82
SOUTH WEST 71	76	28	42	0	0
SOUTH WEST 72	257	10	135	0	68
SOUTH WEST 73	97	43	46	0	0
SOUTH WEST 74	93	60	22	0	0
SOUTH WEST 75	252	81	148	1	1
SOUTH WEST 76	111	110	0	0	0
SOUTH WEST 77	111	39	1	0	4
SOUTH WEST 78	58	36	19	0	1
SOUTH WEST 79	255	75	168	5	7
SOUTH WEST 80	118	70	42	0	0
SOUTH WEST 81	111	75	30	0	0
SOUTH WEST 82	205	80	113	10	0
SOUTH WEST 83	144	94	46	0	1
SOUTH WEST 84	90	55	35	0	0
BOG WALK	3459	2035	941	25	11
NORTH CENTRAL 2	302	186	57	0	1
NORTH CENTRAL 3	177	36	54	0	0
NORTH CENTRAL 7	128	78	47	0	0
NORTH CENTRAL 8	163	90	64	1	0
NORTH CENTRAL 9	158	109	40	0	0
NORTH CENTRAL 10	134	97	35	0	0
NORTH CENTRAL 11	152	107	42	0	0
NORTH CENTRAL 12	303	227	63	0	0
NORTH CENTRAL 13	113	84	24	0	0
NORTH CENTRAL 19	99	70	24	0	0
NORTH CENTRAL 20	99	92	6	0	0
NORTH CENTRAL 21	180	6	16	2	0
NORTH CENTRAL 22	142	77	36	17	0
NORTH CENTRAL 23	327	152	142	0	6
NORTH CENTRAL 24	134	92	36	0	2
NORTH CENTRAL 25	167	107	49	4	2

Table 2.1

**NUMBER OF HOUSEHOLDS BY SOURCE OF WATER FOR DOMESTIC USE
BY PARISH, SPECIAL AREA AND ENUMERATION DISTRICT
ST CATHERINE**

for Domestic Use						Parish, Special Area and Enumeration District
Private Source		Spring or River	Trucked Water/Water Truck	Other	Not Reported	
Piped into Dwelling	Catchment					
0	0	0	0	0	0	SOUTH WEST 90
0	0	0	0	0	0	SOUTH WEST 91
0	0	0	0	1	1	SOUTH WEST 92
5	0	0	0	1	1	SOUTH WEST 93
1	4	0	0	0	0	SOUTH WEST 94
0	0	0	0	0	1	SOUTH WEST 95
0	0	0	0	2	0	SOUTH WEST 96
5	0	0	0	4	1	SOUTH WEST 97
1	0	0	0	0	2	SOUTH WEST 98
1	0	0	0	10	1	SOUTH WEST 99
0	0	0	0	0	0	SOUTH WEST 100
1	2	2	0	2	5	SOUTH WEST 101
0	0	1	1	0	3	SOUTH WEST 102
64	15	0	6	74	18	OLD HARBOUR BAY
0	0	0	1	5	0	SOUTH WEST 71
0	1	0	0	36	7	SOUTH WEST 72
0	0	0	4	2	2	SOUTH WEST 73
0	5	0	0	6	0	SOUTH WEST 74
0	2	0	1	17	1	SOUTH WEST 75
0	0	0	0	1	0	SOUTH WEST 76
62	2	0	0	0	3	SOUTH WEST 77
0	0	0	0	1	1	SOUTH WEST 78
0	0	0	0	0	0	SOUTH WEST 79
1	5	0	0	0	0	SOUTH WEST 80
0	0	0	0	4	2	SOUTH WEST 81
1	0	0	0	1	0	SOUTH WEST 82
0	0	0	0	1	2	SOUTH WEST 83
0	0	0	0	0	0	SOUTH WEST 84
283	44	6	6	78	30	BOG WALK
21	10	2	1	23	1	NORTH CENTRAL 2
75	1	0	0	7	4	NORTH CENTRAL 3
1	0	0	0	0	2	NORTH CENTRAL 7
0	0	0	1	6	1	NORTH CENTRAL 8
1	4	0	0	4	0	NORTH CENTRAL 9
0	0	0	1	1	0	NORTH CENTRAL 10
0	0	0	0	2	1	NORTH CENTRAL 11
0	11	0	0	0	2	NORTH CENTRAL 12
1	2	1	0	0	1	NORTH CENTRAL 13
1	0	0	0	4	0	NORTH CENTRAL 19
0	0	0	0	0	1	NORTH CENTRAL 20
153	0	0	0	0	3	NORTH CENTRAL 21
1	0	0	1	10	0	NORTH CENTRAL 22
2	13	0	0	7	5	NORTH CENTRAL 23
1	0	2	0	0	1	NORTH CENTRAL 24
1	1	1	0	0	2	NORTH CENTRAL 25

Table 2.1

**NUMBER OF HOUSEHOLDS BY SOURCE OF WATER FOR DOMESTIC USE
BY PARISH, SPECIAL AREA AND ENUMERATION DISTRICT
ST CATHERINE**

Parish, Special Area and Enumeration District	Total Households	Source of Water			
		Public Source			
		Piped into Dwelling	Piped into Yard	Standpipe	Catchment
NORTH CENTRAL 26	165	111	31	0	0
NORTH CENTRAL 27	162	125	36	0	0
NORTH CENTRAL 28	194	92	93	0	0
NORTH CENTRAL 29	70	40	19	0	0
NORTH CENTRAL 30	90	57	27	1	0
EWARTON	3393	2085	546	74	19
NORTH WEST 8	57	33	4	4	4
NORTH WEST 9	315	106	51	1	1
NORTH WEST 16	84	31	7	0	0
NORTH WEST 17	42	34	6	0	0
NORTH WEST 18	74	31	4	0	0
NORTH WEST 19	106	100	4	0	0
NORTH WEST 20	158	133	13	0	0
NORTH WEST 21	289	192	87	0	4
NORTH WEST 22	51	48	0	0	0
NORTH WEST 23	152	117	27	0	1
NORTH WEST 25	115	42	12	1	4
NORTH WEST 26	154	110	16	1	0
NORTH WEST 27	172	115	47	0	0
NORTH WEST 28	221	153	61	0	0
NORTH WEST 29	168	101	53	0	0
NORTH WEST 30	207	64	35	0	1
NORTH WEST 31	218	141	5	60	2
NORTH WEST 32	116	49	27	1	0
NORTH WEST 33	135	108	1	0	0
NORTH WEST 36	241	175	58	0	1
NORTH WEST 37	148	65	16	0	0
NORTH WEST 38	170	137	12	6	1
GUY'S HILL	1109	409	374	33	10
NORTH EAST 8	182	55	43	4	6
NORTH EAST 9	118	70	25	4	0
NORTH EAST 10	171	57	78	16	1
NORTH EAST 11	90	48	34	0	1
NORTH EAST 12	174	1	151	2	1
NORTH EAST 13	111	5	11	7	1
NORTH EAST 14	166	132	7	0	0
NORTH EAST 15	97	41	25	0	0
POINT HILL	720	34	44	16	7
WEST CENTRAL 9	135	21	6	4	0
WEST CENTRAL 10	74	2	22	1	5
WEST CENTRAL 16	213	0	0	0	0
WEST CENTRAL 17	167	11	0	0	1
WEST CENTRAL 20	131	0	16	11	1

Table 2.1

**NUMBER OF HOUSEHOLDS BY SOURCE OF WATER FOR DOMESTIC USE
BY PARISH, SPECIAL AREA AND ENUMERATION DISTRICT
ST CATHERINE**

for Domestic Use						Parish, Special Area and Enumeration District
Private Source		Spring or River	Trucked Water/Water Truck	Other	Not Reported	
Piped into Dwelling	Catchment					
19	0	0	0	2	2	NORTH CENTRAL 26
0	0	0	0	0	1	NORTH CENTRAL 27
0	1	0	0	8	0	NORTH CENTRAL 28
5	1	0	0	4	1	NORTH CENTRAL 29
1	0	0	2	0	2	NORTH CENTRAL 30
224	71	18	214	94	48	EWARTON
0	0	0	12	0	0	NORTH WEST 8
2	0	16	101	27	10	NORTH WEST 9
42	0	0	0	0	4	NORTH WEST 16
0	1	0	1	0	0	NORTH WEST 17
35	1	0	0	2	1	NORTH WEST 18
0	0	0	0	0	2	NORTH WEST 19
1	0	0	11	0	0	NORTH WEST 20
0	2	0	0	1	3	NORTH WEST 21
1	0	0	0	0	2	NORTH WEST 22
0	1	0	0	1	5	NORTH WEST 23
0	11	0	33	10	2	NORTH WEST 25
0	5	0	20	2	0	NORTH WEST 26
0	1	0	2	6	1	NORTH WEST 27
0	0	0	1	2	4	NORTH WEST 28
0	2	0	1	8	3	NORTH WEST 29
89	11	0	4	1	2	NORTH WEST 30
0	0	1	8	0	1	NORTH WEST 31
0	1	0	16	18	4	NORTH WEST 32
1	22	0	1	1	1	NORTH WEST 33
0	4	0	0	2	1	NORTH WEST 36
53	5	0	1	7	1	NORTH WEST 37
0	4	1	2	6	1	NORTH WEST 38
60	113	42	3	50	15	GUYS HILL
11	30	10	1	22	0	NORTH EAST 8
0	8	5	1	4	1	NORTH EAST 9
0	4	1	0	14	0	NORTH EAST 10
1	1	4	0	1	0	NORTH EAST 11
1	1	2	0	8	7	NORTH EAST 12
35	43	5	0	1	3	NORTH EAST 13
5	7	10	1	0	4	NORTH EAST 14
7	19	5	0	0	0	NORTH EAST 15
76	165	123	165	82	8	POINT HILL
22	46	33	3	0	0	WEST CENTRAL 9
1	11	10	22	0	0	WEST CENTRAL 10
0	6	1	118	82	6	WEST CENTRAL 16
53	63	37	1	0	1	WEST CENTRAL 17
0	39	42	21	0	1	WEST CENTRAL 20

Table 2.1

**NUMBER OF HOUSEHOLDS BY SOURCE OF WATER FOR DOMESTIC USE
BY PARISH, SPECIAL AREA AND ENUMERATION DISTRICT
ST CATHERINE**

Parish, Special Area and Enumeration District	Total Households	Source of Water			
		Public Source			
		Piped into Dwelling	Piped into Yard	Standpipe	Catchment
LLUIDAS VALE	732	164	187	26	2
NORTH WEST 3	180	70	67	0	0
NORTH WEST 4	110	2	65	0	0
NORTH WEST 88	202	17	1	24	0
NORTH WEST 89	198	64	54	2	2
NORTH WEST 90	42	11	0	0	0
GLENGOFFE	940	402	286	44	1
NORTH EAST 65	218	122	56	17	0
NORTH EAST 66	210	2	133	19	1
NORTH EAST 69	201	112	34	2	0
NORTH EAST 70	139	97	22	4	0
NORTH EAST 71	114	68	36	2	0
NORTH CENTRAL 43	58	1	5	0	0
RIVERSDALE	965	132	236	274	7
NORTH EAST 54	104	16	20	19	1
NORTH EAST 55	179	19	13	46	0
NORTH EAST 56	200	1	6	104	2
NORTH EAST 57	143	40	24	64	0
NORTH EAST 58	119	38	42	12	0
NORTH EAST 59	220	18	131	29	4
TROJA	420	31	23	47	28
NORTH EAST 20	81	0	2	0	13
NORTH EAST 47	91	8	1	5	0
NORTH EAST 48	135	12	12	29	13
NORTH EAST 49	113	11	8	13	2
ABOVE ROCKS	1121	482	266	18	3
NORTH CENTRAL 44	162	57	65	1	0
NORTH CENTRAL 45	166	108	36	7	1
NORTH CENTRAL 46	96	13	7	1	0
NORTH CENTRAL 47	194	33	86	7	1
NORTH CENTRAL 48	198	155	16	0	0
NORTH CENTRAL 49	305	116	56	2	1
RURAL	33567	7529	5050	1599	849
NORTH EAST 1	75	59	1	0	0
NORTH EAST 2	100	2	33	1	0
NORTH EAST 3	146	51	31	2	4
NORTH EAST 4	176	2	126	2	10
NORTH EAST 5	114	11	0	2	0
NORTH EAST 6	111	2	33	6	4
NORTH EAST 7	129	19	35	18	7
NORTH EAST 16	92	4	27	0	13
NORTH EAST 17	62	1	2	13	12

Table 2.1

**NUMBER OF HOUSEHOLDS BY SOURCE OF WATER FOR DOMESTIC USE
BY PARISH, SPECIAL AREA AND ENUMERATION DISTRICT
ST CATHERINE**

for Domestic Use						Parish, Special Area and Enumeration District
Private Source		Spring or River	Trucked Water/Water Truck	Other	Not Reported	
Piped into Dwelling	Catchment					
254	39	40	0	11	9	LLUIDAS VALE
25	13	2	0	0	3	NORTH WEST 3
40	0	1	0	0	2	NORTH WEST 4
128	0	30	0	1	1	NORTH WEST 88
33	23	7	0	10	3	NORTH WEST 89
28	3	0	0	0	0	NORTH WEST 90
37	27	87	2	42	12	GLENGOFFE
15	0	8	0	0	0	NORTH EAST 65
0	1	18	0	32	4	NORTH EAST 66
1	16	30	0	4	2	NORTH EAST 69
2	2	6	0	4	2	NORTH EAST 70
0	0	2	2	1	3	NORTH EAST 71
19	8	23	0	1	1	NORTH CENTRAL 43
55	76	73	44	55	13	RIVERSDALE
2	8	26	11	0	1	NORTH EAST 54
6	2	26	16	43	8	NORTH EAST 55
10	54	18	5	0	0	NORTH EAST 56
13	2	0	0	0	0	NORTH EAST 57
2	0	1	11	12	1	NORTH EAST 58
22	10	2	1	0	3	NORTH EAST 59
20	112	150	0	0	9	TROJA
4	23	38	0	0	1	NORTH EAST 20
13	35	23	0	0	6	NORTH EAST 47
1	40	28	0	0	0	NORTH EAST 48
2	14	61	0	0	2	NORTH EAST 49
27	72	223	11	4	15	ABOVE ROCKS
2	2	29	0	1	5	NORTH CENTRAL 44
2	2	6	0	0	4	NORTH CENTRAL 45
6	4	57	7	0	1	NORTH CENTRAL 46
13	5	48	0	0	1	NORTH CENTRAL 47
2	7	16	0	2	0	NORTH CENTRAL 48
2	52	67	4	1	4	NORTH CENTRAL 49
3149	4501	4306	4911	1202	471	RURAL
0	12	1	0	1	1	NORTH EAST 1
1	12	35	16	0	0	NORTH EAST 2
0	2	1	54	0	1	NORTH EAST 3
0	8	25	2	0	1	NORTH EAST 4
5	12	74	5	4	1	NORTH EAST 5
2	11	47	4	2	0	NORTH EAST 6
0	10	18	5	17	0	NORTH EAST 7
0	10	19	1	12	6	NORTH EAST 16
5	10	17	0	1	1	NORTH EAST 17

Table 2.1

**NUMBER OF HOUSEHOLDS BY SOURCE OF WATER FOR DOMESTIC USE
BY PARISH, SPECIAL AREA AND ENUMERATION DISTRICT
ST CATHERINE**

Parish, Special Area and Enumeration District	Total Households	Source of Water			
		Public Source			
		Piped into Dwelling	Piped into Yard	Standpipe	Catchment
NORTH EAST 18	48	2	5	0	2
NORTH EAST 19	94	6	12	17	6
NORTH EAST 21	39	11	10	2	0
NORTH EAST 22	54	1	0	4	36
NORTH EAST 23	151	1	8	22	13
NORTH EAST 24	106	8	41	13	5
NORTH EAST 25	72	7	36	5	0
NORTH EAST 26	171	54	59	14	0
NORTH EAST 27	208	29	43	34	24
NORTH EAST 28	76	8	14	28	2
NORTH EAST 29	70	6	21	8	0
NORTH EAST 30	180	6	14	13	5
NORTH EAST 31	29	1	0	0	0
NORTH EAST 32	246	91	1	6	2
NORTH EAST 33	188	22	10	47	4
NORTH EAST 34	187	106	11	8	0
NORTH EAST 35	170	142	6	0	2
NORTH EAST 36	50	6	7	16	6
NORTH EAST 37	147	45	78	18	0
NORTH EAST 38	248	58	82	45	0
NORTH EAST 39	139	4	8	70	5
NORTH EAST 40	110	0	66	6	4
NORTH EAST 41	118	1	1	36	2
NORTH EAST 42	109	0	1	7	4
NORTH EAST 43	123	1	10	31	0
NORTH EAST 44	81	0	1	17	0
NORTH EAST 45	70	0	0	1	0
NORTH EAST 46	65	0	0	0	0
NORTH EAST 50	63	0	0	0	0
NORTH EAST 51	76	0	0	1	19
NORTH EAST 52	86	0	0	18	10
NORTH EAST 53	72	0	0	1	0
NORTH EAST 60	178	5	24	64	0
NORTH EAST 61	140	0	0	10	19
NORTH EAST 62	100	0	0	1	0
NORTH EAST 63	115	0	0	14	0
NORTH EAST 64	74	1	4	16	0
NORTH EAST 67	112	37	23	0	0
NORTH EAST 68	104	97	1	0	0
NORTH EAST 72	178	59	65	1	0
NORTH EAST 73	95	17	29	4	0
NORTH EAST 74	81	0	0	12	4
NORTH EAST 75	80	19	5	1	18
NORTH EAST 76	31	2	0	1	0
NORTH EAST 77	98	1	0	0	1
NORTH EAST 78	53	0	0	0	0
NORTH EAST 79	159	0	0	0	0

Table 2.1

**NUMBER OF HOUSEHOLDS BY SOURCE OF WATER FOR DOMESTIC USE
BY PARISH, SPECIAL AREA AND ENUMERATION DISTRICT
ST CATHERINE**

for Domestic Use						Parish, Special Area and Enumeration District
Private Source		Spring or River	Trucked Water/Water Truck	Other	Not Reported	
Piped into Dwelling	Catchment					
7	4	14	0	13	1	NORTH EAST 18
7	18	23	4	1	0	NORTH EAST 19
0	0	16	0	0	0	NORTH EAST 21
2	0	11	0	0	0	NORTH EAST 22
0	21	77	5	4	0	NORTH EAST 23
2	1	29	1	5	1	NORTH EAST 24
1	1	5	2	12	3	NORTH EAST 25
4	0	25	1	12	2	NORTH EAST 26
0	17	40	19	1	1	NORTH EAST 27
1	1	19	0	1	2	NORTH EAST 28
0	0	12	0	4	19	NORTH EAST 29
39	22	74	7	0	0	NORTH EAST 30
0	4	23	0	0	1	NORTH EAST 31
6	2	0	130	7	1	NORTH EAST 32
7	6	1	64	23	4	NORTH EAST 33
33	2	1	2	19	5	NORTH EAST 34
0	16	0	0	4	0	NORTH EAST 35
1	0	0	13	0	1	NORTH EAST 36
0	4	0	1	0	1	NORTH EAST 37
6	11	2	19	24	1	NORTH EAST 38
1	6	0	5	30	10	NORTH EAST 39
1	1	29	1	0	2	NORTH EAST 40
40	5	5	22	4	2	NORTH EAST 41
23	71	1	1	0	1	NORTH EAST 42
28	51	0	1	1	0	NORTH EAST 43
11	8	37	2	4	1	NORTH EAST 44
4	2	53	5	2	3	NORTH EAST 45
1	19	45	0	0	0	NORTH EAST 46
2	0	60	0	0	1	NORTH EAST 50
0	0	56	0	0	0	NORTH EAST 51
0	23	34	0	0	1	NORTH EAST 52
0	11	56	4	0	0	NORTH EAST 53
2	1	64	11	6	1	NORTH EAST 60
2	19	89	0	0	1	NORTH EAST 61
0	7	88	0	0	4	NORTH EAST 62
0	0	100	0	0	1	NORTH EAST 63
29	0	19	1	4	0	NORTH EAST 64
0	8	40	0	2	2	NORTH EAST 67
0	0	2	0	0	4	NORTH EAST 68
7	10	34	0	1	1	NORTH EAST 72
0	16	29	0	0	0	NORTH EAST 73
1	25	39	0	0	0	NORTH EAST 74
10	5	18	1	1	2	NORTH EAST 75
0	5	23	0	0	0	NORTH EAST 76
24	11	59	0	0	2	NORTH EAST 77
0	0	53	0	0	0	NORTH EAST 78
5	1	150	0	3	0	NORTH EAST 79

Table 2.1

**NUMBER OF HOUSEHOLDS BY SOURCE OF WATER FOR DOMESTIC USE
BY PARISH, SPECIAL AREA AND ENUMERATION DISTRICT
ST CATHERINE**

Parish, Special Area and Enumeration District	Total Households	Source of Water			
		Public Source			
		Piped into Dwelling	Piped into Yard	Standpipe	Catchment
NORTH EAST 80	121	0	1	0	2
NORTH EAST 81	112	8	21	22	0
NORTH WEST 1	128	0	0	0	0
NORTH WEST 2	81	0	0	7	30
NORTH WEST 5	89	0	0	1	2
NORTH WEST 6	60	4	4	0	1
NORTH WEST 7	95	7	4	31	0
NORTH WEST 10	295	41	0	1	0
NORTH WEST 11	141	33	33	30	1
NORTH WEST 12	106	14	81	0	0
NORTH WEST 13	182	65	60	1	0
NORTH WEST 14	213	82	69	2	4
NORTH WEST 15	82	59	12	4	0
NORTH WEST 24	309	70	30	80	2
NORTH WEST 34	285	80	58	39	8
NORTH WEST 35	229	170	31	0	0
NORTH WEST 44	91	74	4	2	2
NORTH WEST 45	185	70	45	2	0
NORTH WEST 46	194	77	57	1	0
NORTH WEST 47	112	1	52	1	0
NORTH WEST 48	69	37	19	1	0
NORTH WEST 53	127	106	0	0	1
NORTH WEST 54	57	11	7	1	0
NORTH WEST 55	161	116	39	0	0
NORTH WEST 60	244	151	62	0	7
NORTH WEST 74	107	92	8	0	0
NORTH WEST 80	58	43	7	1	0
NORTH WEST 81	211	197	2	2	0
NORTH WEST 82	133	53	18	41	0
NORTH WEST 83	140	23	12	2	0
NORTH WEST 84	99	1	13	5	4
NORTH WEST 85	133	40	14	16	0
NORTH WEST 86	80	4	7	0	0
NORTH WEST 87	40	0	2	4	0
NORTH WEST 91	83	0	14	1	11
NORTH WEST 92	182	13	24	19	4
NORTH WEST 93	39	0	1	0	1
NORTH WEST 94	69	0	0	0	1
NORTH WEST 95	39	0	0	0	0
NORTH CENTRAL 4	231	130	58	21	0
NORTH CENTRAL 5	199	10	144	39	0
NORTH CENTRAL 6	237	51	65	18	19
NORTH CENTRAL 14	283	124	71	2	0
NORTH CENTRAL 15	205	76	94	1	0
NORTH CENTRAL 16	217	121	63	0	0
NORTH CENTRAL 17	187	88	74	0	0
NORTH CENTRAL 18	50	6	5	1	12

Table 2.1

**NUMBER OF HOUSEHOLDS BY SOURCE OF WATER FOR DOMESTIC USE
BY PARISH, SPECIAL AREA AND ENUMERATION DISTRICT
ST CATHERINE**

for Domestic Use						Parish, Special Area and Enumeration District
Private Source		Spring or River	Trucked Water/Water Truck	Other	Not Reported	
Piped into Dwelling	Catchment					
7	4	105	0	1	1	NORTH EAST 80
2	0	18	34	7	0	NORTH EAST 81
0	127	0	0	0	1	NORTH WEST 1
1	24	6	11	1	1	NORTH WEST 2
1	83	0	0	0	2	NORTH WEST 5
7	28	1	0	15	0	NORTH WEST 6
0	31	0	22	0	0	NORTH WEST 7
0	18	56	158	17	4	NORTH WEST 10
11	4	12	5	12	0	NORTH WEST 11
1	0	2	0	6	2	NORTH WEST 12
4	10	34	6	0	2	NORTH WEST 13
17	1	0	33	1	4	NORTH WEST 14
2	2	0	0	1	2	NORTH WEST 15
0	4	0	122	1	0	NORTH WEST 24
8	2	0	81	7	2	NORTH WEST 34
0	12	0	0	13	3	NORTH WEST 35
0	0	0	8	0	1	NORTH WEST 44
0	64	0	2	0	2	NORTH WEST 45
1	0	0	42	16	0	NORTH WEST 46
0	0	0	12	43	3	NORTH WEST 47
0	6	0	0	0	6	NORTH WEST 48
0	6	0	10	1	3	NORTH WEST 53
0	5	0	22	8	3	NORTH WEST 54
2	4	0	0	0	0	NORTH WEST 55
0	21	1	1	0	1	NORTH WEST 60
2	0	0	0	2	3	NORTH WEST 74
1	0	1	4	0	1	NORTH WEST 80
0	0	1	1	4	4	NORTH WEST 81
0	5	0	0	14	2	NORTH WEST 82
4	60	0	37	1	1	NORTH WEST 83
1	70	0	5	0	0	NORTH WEST 84
1	0	7	2	52	1	NORTH WEST 85
2	0	5	59	0	3	NORTH WEST 86
2	17	12	0	1	2	NORTH WEST 87
33	21	0	0	2	1	NORTH WEST 91
13	56	52	0	0	1	NORTH WEST 92
0	13	23	0	0	1	NORTH WEST 93
0	8	53	4	2	1	NORTH WEST 94
4	16	19	0	0	0	NORTH WEST 95
0	11	0	2	8	1	NORTH CENTRAL 4
1	1	1	1	1	1	NORTH CENTRAL 5
2	45	2	11	22	2	NORTH CENTRAL 6
24	54	2	0	2	4	NORTH CENTRAL 14
1	17	1	4	11	0	NORTH CENTRAL 15
2	6	0	2	22	1	NORTH CENTRAL 16
24	0	0	0	1	0	NORTH CENTRAL 17
5	6	1	0	8	6	NORTH CENTRAL 18

Table 2.1

**NUMBER OF HOUSEHOLDS BY SOURCE OF WATER FOR DOMESTIC USE
BY PARISH, SPECIAL AREA AND ENUMERATION DISTRICT
ST CATHERINE**

Parish, Special Area and Enumeration District	Total Households	Source of Water			
		Public Source			
		Piped into Dwelling	Piped into Yard	Standpipe	Catchment
NORTH CENTRAL 31	126	16	1	1	4
NORTH CENTRAL 32	156	1	0	0	0
NORTH CENTRAL 33	190	0	0	5	0
NORTH CENTRAL 34	155	1	18	62	12
NORTH CENTRAL 35	270	117	68	1	1
NORTH CENTRAL 36	58	17	28	1	0
NORTH CENTRAL 37	82	4	5	2	2
NORTH CENTRAL 38	130	1	0	0	2
NORTH CENTRAL 39	114	0	0	0	0
NORTH CENTRAL 40	248	126	70	0	0
NORTH CENTRAL 41	147	2	12	0	0
NORTH CENTRAL 42	190	23	31	0	33
NORTH CENTRAL 50	50	1	1	2	1
NORTH CENTRAL 51	57	0	1	0	1
NORTH CENTRAL 52	191	13	17	4	43
NORTH CENTRAL 53	141	0	0	0	2
NORTH CENTRAL 54	179	1	1	0	1
NORTH CENTRAL 55	133	10	1	1	1
NORTH CENTRAL 56	86	0	0	0	0
NORTH CENTRAL 57	291	8	8	0	0
NORTH CENTRAL 58	239	33	14	1	2
NORTH CENTRAL 59	56	22	29	1	0
NORTH CENTRAL 60	133	111	4	4	1
NORTH CENTRAL 61	124	39	22	4	2
NORTH CENTRAL 62	27	1	4	17	0
NORTH CENTRAL 63	124	31	23	19	30
NORTH CENTRAL 64	318	150	98	7	1
NORTH CENTRAL 65	192	101	82	0	2
WEST CENTRAL 1	91	0	0	0	0
WEST CENTRAL 2	40	0	0	0	0
WEST CENTRAL 3	99	0	0	0	0
WEST CENTRAL 4	132	0	1	0	0
WEST CENTRAL 5	110	0	1	0	0
WEST CENTRAL 6	70	4	0	0	0
WEST CENTRAL 7	110	6	11	0	0
WEST CENTRAL 8	142	1	70	1	11
WEST CENTRAL 11	242	28	80	13	5
WEST CENTRAL 12	60	0	0	0	4
WEST CENTRAL 13	279	59	47	46	10
WEST CENTRAL 14	267	70	153	0	0
WEST CENTRAL 15	83	0	0	0	0
WEST CENTRAL 18	115	0	2	12	4
WEST CENTRAL 19	149	4	5	30	6
WEST CENTRAL 21	141	17	4	1	1
WEST CENTRAL 22	139	0	0	4	2
WEST CENTRAL 23	56	0	0	0	0
WEST CENTRAL 24	114	1	2	0	2

Table 2.1

**NUMBER OF HOUSEHOLDS BY SOURCE OF WATER FOR DOMESTIC USE
BY PARISH, SPECIAL AREA AND ENUMERATION DISTRICT
ST CATHERINE**

for Domestic Use						Parish, Special Area and Enumeration District
Private Source		Spring or River	Trucked Water/Water Truck	Other	Not Reported	
Piped into Dwelling	Catchment					
4	77	21	2	0	0	NORTH CENTRAL 31
1	110	40	1	0	3	NORTH CENTRAL 32
47	94	40	1	0	3	NORTH CENTRAL 33
2	10	2	46	0	2	NORTH CENTRAL 34
13	54	6	0	0	10	NORTH CENTRAL 35
0	10	1	1	0	0	NORTH CENTRAL 36
8	33	0	23	5	0	NORTH CENTRAL 37
37	83	2	4	0	1	NORTH CENTRAL 38
19	94	0	0	0	1	NORTH CENTRAL 39
12	1	39	0	0	0	NORTH CENTRAL 40
106	0	25	0	1	1	NORTH CENTRAL 41
31	10	57	0	2	3	NORTH CENTRAL 42
2	30	10	1	0	2	NORTH CENTRAL 50
1	52	1	0	0	1	NORTH CENTRAL 51
4	86	16	8	0	0	NORTH CENTRAL 52
1	135	0	2	0	1	NORTH CENTRAL 53
63	98	1	10	0	4	NORTH CENTRAL 54
36	45	0	36	1	2	NORTH CENTRAL 55
1	68	0	16	0	1	NORTH CENTRAL 56
75	130	0	63	0	7	NORTH CENTRAL 57
45	136	0	1	4	3	NORTH CENTRAL 58
0	1	0	0	0	3	NORTH CENTRAL 59
1	8	0	4	0	0	NORTH CENTRAL 60
2	43	0	8	2	2	NORTH CENTRAL 61
0	2	0	2	0	1	NORTH CENTRAL 62
8	6	0	0	5	2	NORTH CENTRAL 63
0	0	0	0	47	15	NORTH CENTRAL 64
1	0	0	0	2	4	NORTH CENTRAL 65
0	87	4	0	0	0	WEST CENTRAL 1
0	22	18	0	0	0	WEST CENTRAL 2
17	34	39	0	8	1	WEST CENTRAL 3
21	18	71	6	13	2	WEST CENTRAL 4
0	34	62	13	0	0	WEST CENTRAL 5
4	24	38	0	0	0	WEST CENTRAL 6
19	4	64	1	5	0	WEST CENTRAL 7
5	42	8	4	0	0	WEST CENTRAL 8
6	11	46	23	30	0	WEST CENTRAL 11
7	37	0	8	4	0	WEST CENTRAL 12
30	47	0	28	10	2	WEST CENTRAL 13
2	8	0	27	6	1	WEST CENTRAL 14
11	42	10	20	0	0	WEST CENTRAL 15
1	58	12	25	0	1	WEST CENTRAL 18
21	39	40	1	1	2	WEST CENTRAL 19
16	11	58	13	18	2	WEST CENTRAL 21
22	37	68	2	0	4	WEST CENTRAL 22
6	0	48	1	0	1	WEST CENTRAL 23
6	17	54	27	1	4	WEST CENTRAL 24

Table 2.1

**NUMBER OF HOUSEHOLDS BY SOURCE OF WATER FOR DOMESTIC USE
BY PARISH, SPECIAL AREA AND ENUMERATION DISTRICT
ST CATHERINE**

Parish, Special Area and Enumeration District	Total Households	Source of Water			
		Public Source			
		Piped into Dwelling	Piped into Yard	Standpipe	Catchment
WEST CENTRAL 25	100	5	5	5	19
WEST CENTRAL 26	63	0	0	1	1
WEST CENTRAL 27	72	2	7	4	2
WEST CENTRAL 28	130	1	5	0	5
WEST CENTRAL 29	121	0	0	0	1
WEST CENTRAL 30	41	0	0	0	0
WEST CENTRAL 31	52	0	0	0	0
WEST CENTRAL 32	138	27	58	0	1
WEST CENTRAL 33	81	11	22	0	0
WEST CENTRAL 34	85	4	19	5	1
WEST CENTRAL 35	94	5	39	2	7
WEST CENTRAL 36	80	1	13	0	0
WEST CENTRAL 37	141	0	2	0	1
WEST CENTRAL 38	142	0	0	0	0
WEST CENTRAL 39	109	1	1	0	6
WEST CENTRAL 40	168	4	1	5	5
WEST CENTRAL 41	209	1	0	2	11
WEST CENTRAL 42	208	0	1	1	25
WEST CENTRAL 43	111	4	8	5	2
WEST CENTRAL 44	162	29	33	17	22
WEST CENTRAL 45	184	1	1	1	0
WEST CENTRAL 46	92	0	0	0	0
WEST CENTRAL 47	75	0	1	16	0
WEST CENTRAL 48	97	5	28	0	0
WEST CENTRAL 49	82	11	63	0	0
WEST CENTRAL 50	116	0	0	0	0
WEST CENTRAL 51	122	0	4	0	0
WEST CENTRAL 52	191	0	0	0	0
WEST CENTRAL 53	179	0	0	0	0
WEST CENTRAL 54	199	0	0	0	0
WEST CENTRAL 55	232	1	0	0	0
WEST CENTRAL 56	98	0	0	1	0
WEST CENTRAL 57	174	0	0	0	0
WEST CENTRAL 58	147	0	0	0	0
WEST CENTRAL 59	235	0	0	0	0
WEST CENTRAL 60	176	0	1	0	0
WEST CENTRAL 61	157	2	22	0	0
WEST CENTRAL 64	314	0	1	0	0
WEST CENTRAL 65	368	51	28	0	0
WEST CENTRAL 66	314	0	0	0	1
WEST CENTRAL 68	297	5	116	33	39
EAST 1	132	11	7	0	2
EAST 2	120	95	21	2	0
EAST 3	158	6	40	77	0
EAST 22	548	453	46	0	0
EAST 86	95	60	33	1	0
EAST 87	40	1	0	0	1

Table 2.1

**NUMBER OF HOUSEHOLDS BY SOURCE OF WATER FOR DOMESTIC USE
BY PARISH, SPECIAL AREA AND ENUMERATION DISTRICT
ST CATHERINE**

for Domestic Use						Parish, Special Area and Enumeration District
Private Source		Spring or River	Trucked Water/Water Truck	Other	Not Reported	
Piped into Dwelling	Catchment					
1	24	34	2	2	3	WEST CENTRAL 25
0	12	47	1	0	1	WEST CENTRAL 26
11	6	34	6	0	0	WEST CENTRAL 27
5	5	107	1	0	1	WEST CENTRAL 28
29	5	86	0	0	0	WEST CENTRAL 29
2	16	23	0	0	0	WEST CENTRAL 30
4	7	41	0	0	0	WEST CENTRAL 31
1	12	34	2	1	2	WEST CENTRAL 32
2	40	5	1	0	0	WEST CENTRAL 33
6	27	23	0	0	0	WEST CENTRAL 34
11	1	17	12	0	0	WEST CENTRAL 35
12	8	34	10	1	1	WEST CENTRAL 36
29	50	31	23	4	1	WEST CENTRAL 37
29	63	11	39	0	0	WEST CENTRAL 38
13	8	37	14	21	8	WEST CENTRAL 39
7	8	40	83	8	7	WEST CENTRAL 40
16	22	27	126	1	3	WEST CENTRAL 41
7	16	12	133	12	1	WEST CENTRAL 42
1	17	0	68	1	5	WEST CENTRAL 43
2	14	6	36	1	2	WEST CENTRAL 44
54	7	0	117	1	2	WEST CENTRAL 45
0	63	1	27	0	1	WEST CENTRAL 46
1	56	0	1	0	0	WEST CENTRAL 47
0	1	0	63	0	0	WEST CENTRAL 48
1	4	0	2	0	1	WEST CENTRAL 49
4	8	0	104	0	0	WEST CENTRAL 50
0	0	0	118	0	0	WEST CENTRAL 51
6	2	0	180	2	1	WEST CENTRAL 52
11	0	0	158	1	9	WEST CENTRAL 53
1	1	0	196	0	1	WEST CENTRAL 54
24	13	0	191	1	2	WEST CENTRAL 55
0	8	2	85	1	1	WEST CENTRAL 56
0	0	4	169	0	1	WEST CENTRAL 57
5	0	0	140	1	1	WEST CENTRAL 58
211	5	0	18	0	1	WEST CENTRAL 59
77	4	0	92	1	1	WEST CENTRAL 60
2	0	0	130	0	1	WEST CENTRAL 61
244	68	0	1	0	0	WEST CENTRAL 64
46	8	1	228	1	5	WEST CENTRAL 65
0	2	0	302	1	8	WEST CENTRAL 66
42	5	0	21	36	0	WEST CENTRAL 68
107	1	0	0	0	4	EAST 1
0	0	0	0	0	2	EAST 2
0	25	0	6	4	0	EAST 3
47	0	0	1	1	0	EAST 22
1	0	0	0	0	0	EAST 86
0	28	4	5	0	1	EAST 87

Table 2.1

**NUMBER OF HOUSEHOLDS BY SOURCE OF WATER FOR DOMESTIC USE
BY PARISH, SPECIAL AREA AND ENUMERATION DISTRICT
ST CATHERINE**

Parish, Special Area and Enumeration District	Total Households	Source of Water			
		Public Source			
		Piped into Dwelling	Piped into Yard	Standpipe	Catchment
EAST CENTRAL 7	1	0	0	0	0
EAST CENTRAL 8	70	35	5	0	0
EAST CENTRAL 9	74	58	7	0	0
EAST CENTRAL 10	161	5	1	0	0
EAST CENTRAL 11	142	1	0	0	0
EAST CENTRAL 12	132	109	0	0	0
EAST CENTRAL 13	101	101	0	0	0
EAST CENTRAL 15	5	0	0	0	0
SOUTH 2	165	10	48	1	0
SOUTH 3	214	94	80	18	0
SOUTH CENTRAL 40	173	62	41	0	14
SOUTH CENTRAL 41	124	92	25	0	0
SOUTH CENTRAL 42	182	111	63	0	0
SOUTH CENTRAL 43	184	75	103	0	0
SOUTH CENTRAL 87	33	2	5	0	0
SOUTH CENTRAL 89	167	30	83	21	0
SOUTH CENTRAL 90	39	0	4	28	2
SOUTH WEST 1	238	7	4	1	8
SOUTH WEST 2	53	0	2	1	0
SOUTH WEST 3	144	0	2	4	7
SOUTH WEST 4	205	1	0	0	5
SOUTH WEST 5	116	0	0	6	13
SOUTH WEST 6	204	0	8	6	1
SOUTH WEST 7	128	1	5	0	2
SOUTH WEST 8	149	14	24	5	10
SOUTH WEST 9	145	2	5	5	7
SOUTH WEST 10	130	50	14	0	1
SOUTH WEST 11	155	14	48	8	2
SOUTH WEST 12	30	2	0	0	5
SOUTH WEST 13	186	65	86	0	2
SOUTH WEST 14	115	106	2	0	1
SOUTH WEST 15	161	56	86	1	6
SOUTH WEST 16	141	81	41	0	0
SOUTH WEST 17	216	202	7	0	0
SOUTH WEST 18	198	152	29	0	0
SOUTH WEST 20	209	65	60	0	41
SOUTH WEST 21	176	60	27	8	4
SOUTH WEST 22	330	1	0	13	7
SOUTH WEST 67	106	8	10	0	1
SOUTH WEST 68	196	129	27	0	1
SOUTH WEST 70	43	30	5	0	1
SOUTH WEST 85	132	33	81	0	10
SOUTH WEST 103	99	64	29	0	0
SOUTH WEST 104	157	97	53	0	1
SOUTH WEST 105	134	1	0	0	0
SOUTH WEST 106	100	95	0	0	0
SOUTH WEST 107	147	136	7	0	0

Table 2.1

**NUMBER OF HOUSEHOLDS BY SOURCE OF WATER FOR DOMESTIC USE
BY PARISH, SPECIAL AREA AND ENUMERATION DISTRICT
ST CATHERINE**

for Domestic Use						Parish, Special Area and Enumeration District
Private Source		Spring or River	Trucked Water/Water Truck	Other	Not Reported	
Piped into Dwelling	Catchment					
0	0	0	0	1	0	EAST CENTRAL 7
12	14	0	0	2	2	EAST CENTRAL 8
1	1	0	0	6	1	EAST CENTRAL 9
151	4	0	0	0	0	EAST CENTRAL 10
136	2	0	0	0	3	EAST CENTRAL 11
22	0	0	0	1	0	EAST CENTRAL 12
0	0	0	0	0	0	EAST CENTRAL 13
5	0	0	0	0	0	EAST CENTRAL 15
104	0	0	0	1	1	SOUTH 2
7	1	0	7	5	2	SOUTH 3
45	0	0	0	10	1	SOUTH CENTRAL 40
0	1	0	0	4	2	SOUTH CENTRAL 41
0	0	0	0	5	3	SOUTH CENTRAL 42
0	6	0	0	0	0	SOUTH CENTRAL 43
24	1	0	0	0	1	SOUTH CENTRAL 87
1	2	1	23	2	4	SOUTH CENTRAL 89
0	0	0	4	0	1	SOUTH CENTRAL 90
1	2	6	59	145	5	SOUTH WEST 1
1	35	5	8	0	1	SOUTH WEST 2
22	41	35	7	16	10	SOUTH WEST 3
5	18	24	41	85	26	SOUTH WEST 4
2	42	33	19	0	1	SOUTH WEST 5
24	56	69	36	4	0	SOUTH WEST 6
5	2	41	39	31	2	SOUTH WEST 7
2	8	0	23	47	16	SOUTH WEST 8
11	43	53	17	0	2	SOUTH WEST 9
4	1	5	48	7	0	SOUTH WEST 10
1	6	46	25	2	3	SOUTH WEST 11
0	17	5	1	0	0	SOUTH WEST 12
1	23	0	4	0	5	SOUTH WEST 13
0	0	0	5	0	1	SOUTH WEST 14
2	7	0	0	0	3	SOUTH WEST 15
5	14	0	0	0	0	SOUTH WEST 16
7	0	0	0	0	0	SOUTH WEST 17
0	8	0	0	8	1	SOUTH WEST 18
2	5	0	35	0	1	SOUTH WEST 20
7	10	0	53	4	3	SOUTH WEST 21
66	17	211	6	1	8	SOUTH WEST 22
25	54	1	1	2	4	SOUTH WEST 67
22	0	0	0	17	0	SOUTH WEST 68
0	5	0	0	0	2	SOUTH WEST 70
0	6	0	0	0	2	SOUTH WEST 85
0	6	0	0	0	0	SOUTH WEST 103
0	0	2	0	0	4	SOUTH WEST 104
133	0	0	0	0	0	SOUTH WEST 105
0	0	0	0	0	5	SOUTH WEST 106
1	0	0	0	0	3	SOUTH WEST 107

Table 2.1

NUMBER OF HOUSEHOLDS BY SOURCE OF WATER FOR DOMESTIC USE
BY PARISH, SPECIAL AREA AND ENUMERATION DISTRICT
ST CATHERINE

Parish, Special Area and Enumeration District	Total Households	Source of Water			
		Public Source			
		Piped into Dwelling	Piped into Yard	Standpipe	Catchment
SOUTH WEST 108	123	103	14	1	4

Table 2.1

NUMBER OF HOUSEHOLDS BY SOURCE OF WATER FOR DOMESTIC USE
BY PARISH, SPECIAL AREA AND ENUMERATION DISTRICT
ST CATHERINE

for Domestic Use						Parish, Special Area and Enumeration District
Private Source		Spring or River	Trucked Water/Water Truck	Other	Not Reported	
Piped into Dwelling	Catchment					
0	1	0	0	0	0	SOUTH WEST 108

Table 2.2

**NUMBER OF HOUSEHOLDS BY AVAILABILITY AND TYPE OF TOILET FACILITIES
BY PARISH, SPECIAL AREA AND ENUMERATION DISTRICT
KINGSTON**

Parish, Special Area & Enumeration District	Total Households	Availability and Type			
		Shared			
		Water Closet	Pit	Other	Not Reported
ALL JAMAICA	881089	97552	50763	317	496
KINGSTON	29513	12691	307	7	47
PORT ROYAL	338	14	6	0	0
EAST 87	201	10	0	0	0
EAST 88	137	4	6	0	0
HARBOUR VIEW	205	79	0	0	0
EAST 86	205	79	0	0	0
D'AGUILAR TOWN/RENNOCK LODGE	1678	383	105	0	1
EAST 12	93	0	3	0	0
EAST 14	95	9	14	0	0
EAST 15	55	0	13	0	0
EAST 16	104	18	0	0	0
EAST 17	43	6	0	0	0
EAST 18	129	65	0	0	0
EAST 19	116	43	0	0	0
EAST 20	117	30	34	0	0
EAST 21	126	64	8	0	0
EAST 22	96	31	1	0	1
EAST 81	97	10	1	0	0
EAST 82	283	45	28	0	0
EAST 83	137	32	2	0	0
EAST 84	96	18	1	0	0
EAST 85	91	12	0	0	0
SPRINGFIELD	497	90	1	0	1
EAST 77	149	13	0	0	0
EAST 78	150	36	0	0	0
EAST 79	117	41	0	0	0
EAST 80	81	0	1	0	1
JOHNSON TOWN	782	270	16	0	4
EAST 11	121	32	2	0	0
EAST 13	224	87	2	0	0
EAST 23	121	36	9	0	0
EAST 24	179	78	2	0	3
EAST 25	137	37	1	0	1
NORMAN GARDENS	732	163	1	0	0
EAST 8	112	43	0	0	0
EAST 9	127	28	0	0	0
EAST 10	220	39	1	0	0

Table 2.2

**NUMBER OF HOUSEHOLDS BY AVAILABILITY AND TYPE OF TOILET FACILITIES
BY PARISH, SPECIAL AREA AND ENUMERATION DISTRICT
KINGSTON**

of Toilet Facilities						Parish, Special Area & Enumeration District
Not Shared				No Toilet Facilities	Availability and Type Not Reported	
Water Closet	Pit	Other	Not Reported			
530045	150692	457	2404	18104	30259	ALL JAMAICA
13863	526	3	77	606	1386	KINGSTON
229	51	1	1	1	35	PORT ROYAL
164	0	0	0	0	27	EAST 87
65	51	1	1	1	8	EAST 88
105	0	0	0	1	20	HARBOUR VIEW
105	0	0	0	1	20	EAST 86
821	243	0	2	19	104	D'AGUILAR TOWN/RENNOCK LODGE
4	63	0	1	7	15	EAST 12
19	46	0	0	0	7	EAST 14
4	29	0	0	0	9	EAST 15
73	1	0	0	2	10	EAST 16
34	0	0	0	1	2	EAST 17
63	1	0	0	0	0	EAST 18
57	2	0	0	0	14	EAST 19
40	9	0	0	0	4	EAST 20
41	3	0	0	1	9	EAST 21
44	0	0	0	1	18	EAST 22
75	1	0	1	2	7	EAST 81
117	85	0	0	3	5	EAST 82
98	2	0	0	2	1	EAST 83
74	1	0	0	0	2	EAST 84
78	0	0	0	0	1	EAST 85
374	2	0	1	0	28	SPRINGFIELD
128	0	0	0	0	8	EAST 77
98	0	0	0	0	16	EAST 78
76	0	0	0	0	0	EAST 79
72	2	0	1	0	4	EAST 80
407	23	0	1	6	55	JOHNSON TOWN
74	1	0	0	0	12	EAST 11
118	9	0	0	1	7	EAST 13
48	11	0	1	4	12	EAST 23
79	0	0	0	0	17	EAST 24
88	2	0	0	1	7	EAST 25
488	17	0	2	4	57	NORMAN GARDENS
57	5	0	0	2	5	EAST 8
86	2	0	2	0	9	EAST 9
139	4	0	0	1	36	EAST 10

Table 2.2

**NUMBER OF HOUSEHOLDS BY AVAILABILITY AND TYPE OF TOILET FACILITIES
BY PARISH, SPECIAL AREA AND ENUMERATION DISTRICT
KINGSTON**

Parish, Special Area & Enumeration District	Total Households	Availability and Type			
		Shared			
		Water Closet	Pit	Other	Not Reported
EAST 26	118	23	0	0	0
EAST 27	105	19	0	0	0
EAST 28	50	11	0	0	0
BOURNEMOUTH GARDENS	1172	218	4	0	1
EAST 66	60	0	0	0	0
EAST 67	78	8	0	0	0
EAST 68	130	8	0	0	0
EAST 69	108	13	0	0	0
EAST 70	108	19	0	0	0
EAST 71	115	23	1	0	1
EAST 72	153	32	0	0	0
EAST 73	43	9	0	0	0
EAST 74	76	6	1	0	0
EAST 75	179	89	2	0	0
EAST 76	122	11	0	0	0
ROLLINGTON TOWN	2177	586	24	1	4
EAST 1	124	29	0	0	0
EAST 2	160	52	0	0	0
EAST 3	123	8	2	0	1
EAST 4	81	22	0	0	0
EAST 5	82	15	0	0	0
EAST 6	135	23	0	0	0
EAST 7	104	38	0	1	0
EAST 29	177	88	0	0	0
EAST 30	186	103	0	0	0
EAST 31	76	22	0	0	0
EAST 32	152	49	0	0	0
EAST 33	84	14	0	0	0
EAST 34	67	8	0	0	0
EAST 35	189	34	15	0	0
EAST 36	146	25	0	0	0
EAST 37	188	33	0	0	1
EAST 38	103	23	7	0	2
NEWTON SQUARE	785	259	1	0	0
EAST 39	193	73	0	0	0
EAST 40	162	44	0	0	0
EAST 41	167	51	0	0	0
EAST 42	263	91	1	0	0
PASSMORE TOWN	1724	829	14	1	3
EAST 43	173	52	0	0	1
EAST 44	264	32	0	0	1
EAST 45	47	25	0	0	0
EAST 46	115	65	0	0	0

Table 2.2

**NUMBER OF HOUSEHOLDS BY AVAILABILITY AND TYPE OF TOILET FACILITIES
BY PARISH, SPECIAL AREA AND ENUMERATION DISTRICT
KINGSTON**

of Toilet Facilities						Parish, Special Area & Enumeration District
Not Shared				No Toilet Facilities	Availability and Type Not Reported	
Water Closet	Pit	Other	Not Reported			
90	3	0	0	1	1	EAST 26
83	2	0	0	0	1	EAST 27
33	1	0	0	0	5	EAST 28
875	21	0	6	3	44	BOURNEMOUTH GARDENS
58	1	0	0	0	1	EAST 66
70	0	0	0	0	0	EAST 67
118	1	0	0	0	3	EAST 68
94	0	0	0	0	1	EAST 69
74	1	0	3	0	11	EAST 70
85	2	0	0	0	3	EAST 71
115	0	0	2	1	3	EAST 72
33	0	0	0	0	1	EAST 73
55	8	0	0	0	6	EAST 74
76	8	0	1	2	1	EAST 75
97	0	0	0	0	14	EAST 76
1376	52	0	9	19	106	ROLLINGTON TOWN
82	4	0	0	3	6	EAST 1
104	1	0	0	1	2	EAST 2
91	4	0	3	0	14	EAST 3
54	0	0	0	0	5	EAST 4
57	0	0	0	1	9	EAST 5
105	0	0	0	0	7	EAST 6
55	3	0	0	5	2	EAST 7
78	4	0	0	3	4	EAST 29
80	1	0	0	2	0	EAST 30
50	1	0	0	2	1	EAST 31
102	1	0	0	0	0	EAST 32
70	0	0	0	0	0	EAST 33
55	0	0	1	1	2	EAST 34
86	32	0	0	0	22	EAST 35
117	0	0	1	1	2	EAST 36
125	1	0	3	0	25	EAST 37
65	0	0	1	0	5	EAST 38
477	3	0	0	0	45	NEWTON SQUARE
107	0	0	0	0	13	EAST 39
111	2	0	0	0	5	EAST 40
105	0	0	0	0	11	EAST 41
154	1	0	0	0	16	EAST 42
742	3	1	4	19	108	PASSMORE TOWN
112	0	1	1	1	5	EAST 43
203	0	0	2	0	26	EAST 44
18	0	0	0	1	3	EAST 45
42	0	0	0	0	8	EAST 46

Table 2.2

**NUMBER OF HOUSEHOLDS BY AVAILABILITY AND TYPE OF TOILET FACILITIES
BY PARISH, SPECIAL AREA AND ENUMERATION DISTRICT
KINGSTON**

Parish, Special Area & Enumeration District	Total Households	Availability and Type			
		Shared			
		Water Closet	Pit	Other	Not Reported
EAST 47	43	22	0	0	0
EAST 48	89	54	3	0	0
EAST 49	124	76	7	1	0
EAST 50	103	50	0	0	0
EAST 51	66	41	1	0	0
EAST 52	111	69	0	0	1
EAST 53	78	36	2	0	0
EAST 54	83	50	0	0	0
EAST 55	105	66	1	0	0
EAST 56	123	76	0	0	0
CENTRAL 36	78	57	0	0	0
CENTRAL 37	122	58	0	0	0
FRANKLYN TOWN	1340	412	19	0	4
CENTRAL 23	71	0	15	0	0
CENTRAL 24	118	28	0	0	0
CENTRAL 25	69	43	0	0	0
CENTRAL 26	95	44	0	0	0
CENTRAL 27	132	28	0	0	3
CENTRAL 28	94	29	0	0	0
CENTRAL 29	73	25	0	0	1
CENTRAL 30	153	22	0	0	0
CENTRAL 31	66	19	0	0	0
CENTRAL 32	101	37	0	0	0
CENTRAL 33	125	48	4	0	0
CENTRAL 34	103	35	0	0	0
CENTRAL 35	66	21	0	0	0
CENTRAL 38	74	33	0	0	0
CAMPBELL TOWN	548	181	7	0	0
CENTRAL 17	76	23	1	0	0
CENTRAL 18	226	91	0	0	0
CENTRAL 19	105	19	2	0	0
CENTRAL 20	37	20	0	0	0
CENTRAL 21	27	9	0	0	0
CENTRAL 22	77	19	4	0	0
ALLMAN TOWN	1461	804	32	0	2
CENTRAL 1	94	56	0	0	0
CENTRAL 5	208	114	22	0	1
CENTRAL 6	83	53	0	0	0
CENTRAL 7	151	115	0	0	0
CENTRAL 8	35	20	0	0	0
CENTRAL 9	98	66	0	0	0
CENTRAL 10	207	106	0	0	1
CENTRAL 11	94	37	0	0	0
CENTRAL 12	148	54	0	0	0

Table 2.2

**NUMBER OF HOUSEHOLDS BY AVAILABILITY AND TYPE OF TOILET FACILITIES
BY PARISH, SPECIAL AREA AND ENUMERATION DISTRICT
KINGSTON**

of Toilet Facilities						Parish, Special Area & Enumeration District
Not Shared				No Toilet Facilities	Availability and Type Not Reported	
Water Closet	Pit	Other	Not Reported			
21	0	0	0	0	0	EAST 47
31	1	0	0	0	0	EAST 48
32	0	0	0	3	5	EAST 49
36	0	0	0	0	17	EAST 50
20	0	0	0	3	1	EAST 51
36	0	0	0	2	3	EAST 52
36	0	0	0	1	3	EAST 53
25	2	0	0	3	3	EAST 54
32	0	0	1	0	5	EAST 55
27	0	0	0	5	15	EAST 56
19	0	0	0	0	2	CENTRAL 36
52	0	0	0	0	12	CENTRAL 37
792	53	0	5	3	52	FRANKLYN TOWN
13	38	0	0	0	5	CENTRAL 23
82	0	0	0	0	8	CENTRAL 24
23	0	0	0	1	2	CENTRAL 25
50	0	0	0	0	1	CENTRAL 26
95	0	0	1	0	5	CENTRAL 27
59	0	0	1	0	5	CENTRAL 28
44	0	0	0	0	3	CENTRAL 29
125	0	0	0	1	5	CENTRAL 30
43	0	0	1	0	3	CENTRAL 31
55	6	0	0	0	3	CENTRAL 32
60	9	0	0	0	4	CENTRAL 33
60	0	0	1	0	7	CENTRAL 34
44	0	0	0	0	1	CENTRAL 35
39	0	0	1	1	0	CENTRAL 38
324	8	0	1	0	27	CAMPBELL TOWN
44	0	0	0	0	8	CENTRAL 17
126	0	0	1	0	8	CENTRAL 18
75	0	0	0	0	9	CENTRAL 19
15	1	0	0	0	1	CENTRAL 20
18	0	0	0	0	0	CENTRAL 21
46	7	0	0	0	1	CENTRAL 22
551	9	0	1	8	54	ALLMAN TOWN
36	0	0	0	0	2	CENTRAL 1
60	5	0	0	0	6	CENTRAL 5
30	0	0	0	0	0	CENTRAL 6
34	0	0	0	0	2	CENTRAL 7
14	0	0	0	0	1	CENTRAL 8
31	0	0	0	1	0	CENTRAL 9
87	3	0	0	7	3	CENTRAL 10
45	0	0	0	0	12	CENTRAL 11
88	0	0	0	0	6	CENTRAL 12

Table 2.2

**NUMBER OF HOUSEHOLDS BY AVAILABILITY AND TYPE OF TOILET FACILITIES
BY PARISH, SPECIAL AREA AND ENUMERATION DISTRICT
KINGSTON**

Parish, Special Area & Enumeration District	Total Households	Availability and Type			
		Shared			
		Water Closet	Pit	Other	Not Reported
CENTRAL 13	87	36	0	0	0
CENTRAL 14	36	12	0	0	0
CENTRAL 15	105	68	0	0	0
CENTRAL 16	115	67	10	0	0
KINGSTON GARDENS	382	186	0	0	1
CENTRAL 2	177	103	0	0	0
CENTRAL 3	112	28	0	0	1
CENTRAL 4	93	55	0	0	0
FLETCHERS LAND	1431	741	7	1	2
WEST 3	137	48	0	0	0
WEST 4	28	1	0	0	0
WEST 5	58	47	0	0	0
WEST 6	250	200	0	1	0
WEST 7	95	21	0	0	0
WEST 8	214	133	7	0	0
WEST 9	120	5	0	0	0
WEST 10	143	13	0	0	0
WEST 11	103	67	0	0	0
WEST 12	283	206	0	0	2
HANNAH TOWN/CRAIG TOWN	1147	533	52	0	6
WEST 1	96	45	0	0	0
WEST 2	105	66	3	0	1
WEST 13	33	14	2	0	3
WEST 14	221	112	39	0	1
WEST 15	152	85	8	0	1
WEST 16	57	13	0	0	0
WEST 17	74	48	0	0	0
WEST 18	102	32	0	0	0
WEST 19	116	4	0	0	0
WEST 20	90	45	0	0	0
WEST 46	101	69	0	0	0
DENHAM TOWN	2936	1521	3	1	2
WEST 21	235	8	0	0	0
WEST 22	207	37	0	0	0
WEST 23	154	47	0	0	0
WEST 24	101	35	1	0	0
WEST 25	158	23	0	0	1
WEST 26	217	8	0	0	0
WEST 27	202	174	0	0	0
WEST 28	162	126	0	0	0
WEST 29	156	120	0	0	0
WEST 30	90	78	0	0	0
WEST 31	132	110	0	1	0

Table 2.2

**NUMBER OF HOUSEHOLDS BY AVAILABILITY AND TYPE OF TOILET FACILITIES
BY PARISH, SPECIAL AREA AND ENUMERATION DISTRICT
KINGSTON**

of Toilet Facilities						Parish, Special Area & Enumeration District
Not Shared				No Toilet Facilities	Availability and Type Not Reported	
Water Closet	Pit	Other	Not Reported			
38	0	0	0	0	13	CENTRAL 13
24	0	0	0	0	0	CENTRAL 14
35	0	0	0	0	2	CENTRAL 15
29	1	0	1	0	7	CENTRAL 16
170	2	0	1	5	17	KINGSTON GARDENS
69	0	0	0	0	5	CENTRAL 2
65	1	0	1	4	12	CENTRAL 3
36	1	0	0	1	0	CENTRAL 4
601	0	0	1	23	55	FLETCHERS LAND
86	0	0	0	1	2	WEST 3
27	0	0	0	0	0	WEST 4
4	0	0	1	0	6	WEST 5
27	0	0	0	12	10	WEST 6
67	0	0	0	2	5	WEST 7
68	0	0	0	5	1	WEST 8
100	0	0	0	0	15	WEST 9
129	0	0	0	0	1	WEST 10
35	0	0	0	1	0	WEST 11
58	0	0	0	2	15	WEST 12
428	23	0	2	48	55	HANNAH TOWN/CRAIG TOWN
48	0	0	0	1	2	WEST 1
28	3	0	1	0	3	WEST 2
11	1	0	1	0	1	WEST 13
30	19	0	0	3	17	WEST 14
44	0	0	0	10	4	WEST 15
43	0	0	0	0	1	WEST 16
14	0	0	0	12	0	WEST 17
55	0	0	0	0	15	WEST 18
102	0	0	0	0	10	WEST 19
30	0	0	0	15	0	WEST 20
23	0	0	0	7	2	WEST 46
1148	7	0	2	186	66	DENHAM TOWN
225	0	0	0	0	2	WEST 21
169	0	0	0	1	0	WEST 22
54	0	0	0	53	0	WEST 23
59	0	0	0	1	5	WEST 24
110	0	0	0	21	3	WEST 25
201	0	0	1	0	7	WEST 26
26	0	0	0	0	2	WEST 27
25	0	0	0	11	0	WEST 28
5	0	0	0	31	0	WEST 29
10	0	0	0	2	0	WEST 30
18	0	0	0	0	3	WEST 31

Table 2.2

**NUMBER OF HOUSEHOLDS BY AVAILABILITY AND TYPE OF TOILET FACILITIES
BY PARISH, SPECIAL AREA AND ENUMERATION DISTRICT
KINGSTON**

Parish, Special Area & Enumeration District	Total Households	Availability and Type			
		Shared			
		Water Closet	Pit	Other	Not Reported
WEST 32	136	115	1	0	0
WEST 33	280	182	0	0	0
WEST 34	134	18	0	0	0
WEST 35	165	142	0	0	0
WEST 36	105	63	1	0	0
WEST 41	302	235	0	0	1
TIVOLI GARDENS	961	99	0	0	0
WEST 52	132	34	0	0	0
WEST 53	98	3	0	0	0
WEST 54	98	8	0	0	0
WEST 55	123	13	0	0	0
WEST 56	153	10	0	0	0
WEST 57	84	4	0	0	0
WEST 58	150	20	0	0	0
WEST 59	123	7	0	0	0
NEWPORT EAST	333	39	0	0	0
WEST 60	333	39	0	0	0
EAST DOWN TOWN	3732	2625	6	1	6
CENTRAL 39	89	61	0	0	0
CENTRAL 40	33	15	0	0	0
CENTRAL 41	133	98	0	0	0
CENTRAL 42	103	66	0	0	0
CENTRAL 43	84	62	0	0	0
CENTRAL 44	110	95	0	0	0
CENTRAL 45	90	54	0	0	0
CENTRAL 46	95	73	0	0	0
CENTRAL 47	59	40	0	0	0
CENTRAL 48	131	112	0	0	1
CENTRAL 49	189	122	0	0	0
CENTRAL 50	132	98	0	0	0
CENTRAL 51	174	62	0	0	0
CENTRAL 52	73	15	0	0	0
CENTRAL 53	79	61	0	0	0
CENTRAL 54	126	90	0	0	0
CENTRAL 55	80	55	0	0	0
CENTRAL 56	131	103	0	0	0
CENTRAL 57	186	164	0	0	0
CENTRAL 58	124	90	0	0	0
CENTRAL 59	28	26	0	0	0
CENTRAL 60	126	103	3	0	2
CENTRAL 61	188	169	0	0	0
CENTRAL 62	151	133	0	0	1
CENTRAL 63	152	124	0	0	0
CENTRAL 64	128	84	0	0	0

Table 2.2

**NUMBER OF HOUSEHOLDS BY AVAILABILITY AND TYPE OF TOILET FACILITIES
BY PARISH, SPECIAL AREA AND ENUMERATION DISTRICT
KINGSTON**

of Toilet Facilities						Parish, Special Area & Enumeration District
Not Shared				No Toilet Facilities	Availability and Type Not Reported	
Water Closet	Pit	Other	Not Reported			
4	0	0	0	8	8	WEST 32
88	0	0	1	4	5	WEST 33
86	0	0	0	23	7	WEST 34
12	0	0	0	1	10	WEST 35
19	7	0	0	7	8	WEST 36
37	0	0	0	23	6	WEST 41
790	0	1	14	2	55	TIVOLI GARDENS
92	0	0	0	2	4	WEST 52
93	0	0	0	0	2	WEST 53
81	0	0	2	0	7	WEST 54
103	0	0	0	0	7	WEST 55
123	0	1	12	0	7	WEST 56
79	0	0	0	0	1	WEST 57
104	0	0	0	0	26	WEST 58
115	0	0	0	0	1	WEST 59
217	0	0	15	43	19	NEWPORT EAST
217	0	0	15	43	19	WEST 60
880	4	0	0	27	183	EAST DOWN TOWN
26	0	0	0	0	2	CENTRAL 39
14	0	0	0	0	4	CENTRAL 40
34	0	0	0	1	0	CENTRAL 41
33	0	0	0	0	4	CENTRAL 42
22	0	0	0	0	0	CENTRAL 43
3	0	0	0	1	11	CENTRAL 44
30	0	0	0	2	4	CENTRAL 45
12	0	0	0	0	10	CENTRAL 46
17	0	0	0	0	2	CENTRAL 47
17	0	0	0	0	1	CENTRAL 48
40	1	0	0	1	25	CENTRAL 49
27	1	0	0	0	6	CENTRAL 50
106	0	0	0	0	6	CENTRAL 51
58	0	0	0	0	0	CENTRAL 52
15	0	0	0	0	3	CENTRAL 53
16	0	0	0	0	20	CENTRAL 54
20	1	0	0	0	4	CENTRAL 55
24	0	0	0	0	4	CENTRAL 56
15	0	0	0	0	7	CENTRAL 57
26	0	0	0	1	7	CENTRAL 58
1	0	0	0	1	0	CENTRAL 59
14	0	0	0	2	2	CENTRAL 60
7	0	0	0	4	8	CENTRAL 61
10	0	0	0	4	3	CENTRAL 62
15	0	0	0	0	13	CENTRAL 63
37	0	0	0	2	5	CENTRAL 64

Table 2.2

**NUMBER OF HOUSEHOLDS BY AVAILABILITY AND TYPE OF TOILET FACILITIES
BY PARISH, SPECIAL AREA AND ENUMERATION DISTRICT
KINGSTON**

Parish, Special Area & Enumeration District	Total Households	Availability and Type			
		Shared			
		Water Closet	Pit	Other	Not Reported
CENTRAL 65	73	65	0	0	0
CENTRAL 66	73	42	0	0	0
CENTRAL 67	278	97	2	0	0
CENTRAL 77	116	86	0	1	1
CENTRAL 78	39	34	0	0	0
CENTRAL 79	84	65	0	0	1
CENTRAL 80	75	61	1	0	0
SOUTHSIDE	393	284	0	0	3
CENTRAL 75	96	77	0	0	1
CENTRAL 76	73	63	0	0	0
CENTRAL 81	86	57	0	0	0
CENTRAL 82	73	50	0	0	2
CENTRAL 83	65	37	0	0	0
CENTRAL DOWN TOWN	907	619	0	0	3
WEST 45	151	101	0	0	0
WEST 47	366	288	0	0	1
WEST 48	152	126	0	0	0
WEST 49	75	45	0	0	2
WEST 61	163	59	0	0	0
WEST DOWN TOWN	1103	875	0	1	1
WEST 37	193	173	0	0	1
WEST 38	128	105	0	0	0
WEST 39	310	227	0	0	0
WEST 40	147	118	0	0	0
WEST 43	54	28	0	0	0
WEST 44	229	184	0	1	0
WEST 51	42	40	0	0	0
MANLEY MEADOWS	1632	184	0	0	1
EAST 57	379	142	0	0	1
EAST 58	133	1	0	0	0
EAST 59	180	12	0	0	0
EAST 60	150	0	0	0	0
EAST 61	171	3	0	0	0
EAST 62	168	19	0	0	0
EAST 63	151	0	0	0	0
EAST 64	150	3	0	0	0
EAST 65	150	4	0	0	0
RAE TOWN	1117	697	9	1	2
CENTRAL 68	271	144	4	0	1
CENTRAL 69	160	100	2	0	0
CENTRAL 70	197	141	0	1	0
CENTRAL 71	162	88	0	0	0

Table 2.2

**NUMBER OF HOUSEHOLDS BY AVAILABILITY AND TYPE OF TOILET FACILITIES
BY PARISH, SPECIAL AREA AND ENUMERATION DISTRICT
KINGSTON**

of Toilet Facilities						Parish, Special Area & Enumeration District
Not Shared				No Toilet Facilities	Availability and Type Not Reported	
Water Closet	Pit	Other	Not Reported			
5	0	0	0	0	3	CENTRAL 65
26	0	0	0	2	3	CENTRAL 66
172	0	0	0	1	6	CENTRAL 67
15	1	0	0	2	10	CENTRAL 77
4	0	0	0	0	1	CENTRAL 78
15	0	0	0	1	2	CENTRAL 79
4	0	0	0	2	7	CENTRAL 80
65	0	0	2	28	11	SOUTHSIDE
16	0	0	0	0	2	CENTRAL 75
5	0	0	0	2	3	CENTRAL 76
20	0	0	2	7	0	CENTRAL 81
11	0	0	0	8	2	CENTRAL 82
13	0	0	0	11	4	CENTRAL 83
197	1	0	2	21	64	CENTRAL DOWN TOWN
35	0	0	0	15	0	WEST 45
38	0	0	0	2	37	WEST 47
19	1	0	0	1	5	WEST 48
22	0	0	2	3	1	WEST 49
83	0	0	0	0	21	WEST 61
107	0	0	0	98	21	WEST DOWN TOWN
19	0	0	0	0	0	WEST 37
14	0	0	0	8	1	WEST 38
5	0	0	0	69	9	WEST 39
28	0	0	0	1	0	WEST 40
25	0	0	0	0	1	WEST 43
16	0	0	0	19	9	WEST 44
0	0	0	0	1	1	WEST 51
1371	0	0	5	10	61	MANLEY MEADOWS
207	0	0	1	10	18	EAST 57
129	0	0	0	0	3	EAST 58
160	0	0	0	0	8	EAST 59
141	0	0	0	0	9	EAST 60
167	0	0	0	0	1	EAST 61
149	0	0	0	0	0	EAST 62
142	0	0	1	0	8	EAST 63
141	0	0	1	0	5	EAST 64
135	0	0	2	0	9	EAST 65
328	4	0	0	32	44	RAE TOWN
83	1	0	0	15	23	CENTRAL 68
51	1	0	0	0	6	CENTRAL 69
53	0	0	0	1	1	CENTRAL 70
68	0	0	0	0	6	CENTRAL 71

Table 2.2

NUMBER OF HOUSEHOLDS BY AVAILABILITY AND TYPE OF TOILET FACILITIES
BY PARISH, SPECIAL AREA AND ENUMERATION DISTRICT
KINGSTON

Parish, Special Area & Enumeration District	Total Households	Availability and Type			
		Shared			
		Water Closet	Pit	Other	Not Reported
CENTRAL 72	123	76	3	0	0
CENTRAL 73	124	94	0	0	0
CENTRAL 74	80	54	0	0	1

Table 2.2

NUMBER OF HOUSEHOLDS BY AVAILABILITY AND TYPE OF TOILET FACILITIES
BY PARISH, SPECIAL AREA AND ENUMERATION DISTRICT
KINGSTON

of Toilet Facilities						Parish, Special Area & Enumeration District
Not Shared				No Toilet Facilities	Availability and Type Not Reported	
Water Closet	Pit	Other	Not Reported			
23	2	0	0	15	4	CENTRAL 72
26	0	0	0	1	3	CENTRAL 73
24	0	0	0	0	1	CENTRAL 74

Table 2.2

**NUMBER OF HOUSEHOLDS BY AVAILABILITY AND TYPE OF TOILET FACILITIES
BY PARISH, SPECIAL AREA AND ENUMERATION DISTRICT
ST ANDREW**

Parish, Special Area & Enumeration District	Total Households	Availability and Type			
		Shared			
		Water Closet	Pit	Other	Not Reported
ST ANDREW	192112	39876	3006	109	167
AUGUST TOWN	1902	594	9	0	0
EAST 52	296	94	0	0	0
EAST 53	167	57	0	0	0
EAST 74	236	107	1	0	0
EAST 75	129	24	0	0	0
EAST 76	174	27	0	0	0
EAST 77	258	126	3	0	0
EAST 78	150	40	4	0	0
EAST 79	134	3	0	0	0
EAST 80	358	116	1	0	0
HERMITAGE	1437	275	23	1	2
EAST 54	240	46	1	0	1
EAST 55	282	81	0	0	0
EAST 69	253	23	18	0	0
EAST 70	191	68	4	0	0
EAST 71	176	9	0	1	0
EAST 72	146	4	0	0	0
EAST 73	149	44	0	0	1
UNIVERSITY	466	49	0	0	1
EAST 28	11	6	0	0	0
EAST 29	143	1	0	0	0
EAST 50	6	0	0	0	0
EAST 51	10	4	0	0	0
EAST 56	296	38	0	0	1
MONA HEIGHTS	1891	330	0	0	3
EAST 30	318	86	0	0	3
EAST 31	171	14	0	0	0
EAST 32	132	16	0	0	0
EAST 33	358	65	0	0	0
EAST 34	151	30	0	0	0
EAST 35	137	20	0	0	0
EAST 36	253	54	0	0	0
EAST 37	177	27	0	0	0
EAST 38	194	18	0	0	0
ELLESTON FLAT/MONA COMMONS	923	234	4	0	0
EAST 22	383	95	4	0	0
EAST 25	262	51	0	0	0
EAST 26	98	48	0	0	0
EAST 27	180	40	0	0	0

Table 2.2

**NUMBER OF HOUSEHOLDS BY AVAILABILITY AND TYPE OF TOILET FACILITIES
BY PARISH, SPECIAL AREA AND ENUMERATION DISTRICT
ST ANDREW**

of Toilet Facilities						Parish, Special Area & Enumeration District
Not Shared				No Toilet Facilities	Availability and Type Not Reported	
Water Closet	Pit	Other	Not Reported			
130662	7540	120	657	2517	7458	ST ANDREW
1203	40	1	1	18	36	AUGUST TOWN
180	7	1	0	7	7	EAST 52
103	3	0	0	3	1	EAST 53
119	0	0	0	1	8	EAST 74
97	1	0	1	0	6	EAST 75
141	1	0	0	0	5	EAST 76
116	6	0	0	0	7	EAST 77
99	6	0	0	0	1	EAST 78
115	13	0	0	3	0	EAST 79
233	3	0	0	4	1	EAST 80
980	81	0	2	18	55	HERMITAGE
182	1	0	0	1	8	EAST 54
191	0	0	0	1	9	EAST 55
162	34	0	1	4	11	EAST 69
95	9	0	0	11	4	EAST 70
151	1	0	1	1	12	EAST 71
105	36	0	0	0	1	EAST 72
94	0	0	0	0	10	EAST 73
394	0	0	0	3	19	UNIVERSITY
5	0	0	0	0	0	EAST 28
139	0	0	0	0	3	EAST 29
6	0	0	0	0	0	EAST 50
6	0	0	0	0	0	EAST 51
238	0	0	0	3	16	EAST 56
1526	0	0	1	0	31	MONA HEIGHTS
219	0	0	1	0	9	EAST 30
150	0	0	0	0	7	EAST 31
115	0	0	0	0	1	EAST 32
293	0	0	0	0	0	EAST 33
121	0	0	0	0	0	EAST 34
106	0	0	0	0	11	EAST 35
198	0	0	0	0	1	EAST 36
149	0	0	0	0	1	EAST 37
175	0	0	0	0	1	EAST 38
630	7	0	0	4	44	ELLESTON FLAT/MONA COMMONS
262	7	0	0	4	11	EAST 22
181	0	0	0	0	30	EAST 25
47	0	0	0	0	3	EAST 26
140	0	0	0	0	0	EAST 27

Table 2.2

**NUMBER OF HOUSEHOLDS BY AVAILABILITY AND TYPE OF TOILET FACILITIES
BY PARISH, SPECIAL AREA AND ENUMERATION DISTRICT
ST ANDREW**

Parish, Special Area & Enumeration District	Total Households	Availability and Type			
		Shared			
		Water Closet	Pit	Other	Not Reported
HOPE TAVERN	1721	569	6	0	1
EAST 17	282	96	0	0	0
EAST 18	275	115	0	0	1
EAST 19	306	136	0	0	0
EAST 20	186	54	0	0	0
EAST 21	218	34	6	0	0
EAST 23	223	67	0	0	0
EAST 24	231	67	0	0	0
KINTYRE	832	162	24	0	1
EAST RURAL 37	313	46	4	0	0
EAST RURAL 38	136	30	7	0	1
EAST RURAL 39	77	14	0	0	0
EAST RURAL 40	100	24	0	0	0
EAST RURAL 41	122	27	13	0	0
EAST RURAL 42	84	21	0	0	0
JACKS HILL	1101	133	36	1	1
EAST RURAL 31	209	6	4	0	0
EAST RURAL 32	155	14	6	1	0
NORTH EAST 9	166	6	0	0	0
EAST 81	571	107	26	0	1
HOPE PASTURES/ UTECH	1409	106	3	0	0
EAST 7	157	8	0	0	0
EAST 8	156	0	0	0	0
EAST 9	160	0	1	0	0
EAST 10	147	6	0	0	0
EAST 11	99	4	0	0	0
EAST 12	157	3	0	0	0
EAST 13	174	16	0	0	0
EAST 14	137	3	0	0	0
EAST 15	69	41	1	0	0
EAST 16	153	25	1	0	0
BARBICAN	3975	428	7	0	7
NORTH EAST 6	354	10	0	0	0
NORTH EAST 8	249	0	0	0	0
NORTH EAST 10	200	0	0	0	0
NORTH EAST 11	88	9	0	0	0
NORTH EAST 12	411	3	0	0	0
NORTH EAST 13	140	4	0	0	0
NORTH EAST 14	184	1	0	0	0
NORTH EAST 15	190	64	1	0	0
NORTH EAST 16	255	65	3	0	0
NORTH EAST 17	278	86	0	0	0

Table 2.2

**NUMBER OF HOUSEHOLDS BY AVAILABILITY AND TYPE OF TOILET FACILITIES
BY PARISH, SPECIAL AREA AND ENUMERATION DISTRICT
ST ANDREW**

of Toilet Facilities						Parish, Special Area & Enumeration District
Not Shared				No Toilet Facilities	Availability and Type Not Reported	
Water Closet	Pit	Other	Not Reported			
1079	4	1	0	17	44	HOPE TAVERN
169	0	0	0	6	11	EAST 17
157	0	0	0	0	2	EAST 18
159	3	1	0	0	7	EAST 19
123	1	0	0	3	5	EAST 20
168	0	0	0	4	6	EAST 21
143	0	0	0	4	9	EAST 23
160	0	0	0	0	4	EAST 24
587	27	1	1	11	18	KINTYRE
245	11	1	0	1	5	EAST RURAL 37
86	9	0	0	1	2	EAST RURAL 38
60	0	0	1	1	1	EAST RURAL 39
76	0	0	0	0	0	EAST RURAL 40
61	4	0	0	7	10	EAST RURAL 41
59	3	0	0	1	0	EAST RURAL 42
793	68	0	9	25	35	JACKS HILL
176	13	0	0	1	9	EAST RURAL 31
121	9	0	0	1	3	EAST RURAL 32
141	9	0	6	0	4	NORTH EAST 9
355	37	0	3	23	19	EAST 81
1163	97	0	7	8	25	HOPE PASTURES/ UTECH
147	0	0	0	0	2	EAST 7
147	0	0	3	0	6	EAST 8
69	86	0	1	0	3	EAST 9
139	0	0	0	0	2	EAST 10
95	0	0	0	0	0	EAST 11
150	1	0	1	0	2	EAST 12
154	0	0	1	0	3	EAST 13
129	0	0	1	0	4	EAST 14
23	4	0	0	0	0	EAST 15
110	6	0	0	8	3	EAST 16
3297	17	37	28	13	141	BARBICAN
316	3	1	4	0	20	NORTH EAST 6
242	0	0	0	0	7	NORTH EAST 8
191	1	0	0	0	8	NORTH EAST 10
72	3	1	0	0	3	NORTH EAST 11
346	0	34	18	0	10	NORTH EAST 12
119	0	0	0	0	17	NORTH EAST 13
180	0	0	1	0	2	NORTH EAST 14
113	4	0	0	3	5	NORTH EAST 15
173	4	0	0	0	10	NORTH EAST 16
187	0	0	1	3	1	NORTH EAST 17

Table 2.2

**NUMBER OF HOUSEHOLDS BY AVAILABILITY AND TYPE OF TOILET FACILITIES
BY PARISH, SPECIAL AREA AND ENUMERATION DISTRICT
ST ANDREW**

Parish, Special Area & Enumeration District	Total Households	Availability and Type			
		Shared			
		Water Closet	Pit	Other	Not Reported
NORTH EAST 46	215	43	3	0	0
NORTH EAST 47	208	14	0	0	0
NORTH EAST 48	196	78	0	0	0
NORTH EAST 49	123	1	0	0	0
NORTH EAST 50	218	0	0	0	0
NORTH EAST 51	99	1	0	0	0
NORTH EAST 54	111	4	0	0	7
NORTH EAST 57	92	1	0	0	0
NORTH EAST 58	157	3	0	0	0
NORTH EAST 59	207	41	0	0	0
LIGUANEA	3728	493	78	0	7
NORTH EAST 52	81	11	0	0	0
NORTH EAST 53	241	19	10	0	0
NORTH EAST 55	295	64	11	0	0
NORTH EAST 56	155	14	0	0	0
NORTH EAST 63	128	0	0	0	0
NORTH EAST 64	206	13	0	0	0
NORTH EAST 65	246	10	1	0	1
NORTH EAST 66	182	6	0	0	0
NORTH EAST 67	145	10	0	0	0
EAST 1	185	58	0	0	0
EAST 2	199	47	4	0	0
EAST 3	305	114	9	0	6
EAST 4	120	10	0	0	0
EAST 5	159	7	0	0	0
EAST 6	196	10	0	0	0
EAST 39	185	24	0	0	0
EAST 40	115	13	0	0	0
EAST 41	223	21	0	0	0
EAST 42	151	33	43	0	0
SOUTH EAST 8	211	9	0	0	0
BEVERLY HILLS	1503	129	16	0	0
EAST 43	103	4	0	0	0
EAST 44	184	14	0	0	0
EAST 45	238	6	0	0	0
EAST 47	159	4	0	0	0
EAST 48	139	3	0	0	0
EAST 49	680	98	16	0	0
SWALLOWFIELD	1027	431	10	0	3
SOUTH EAST 20	200	20	0	0	0
SOUTH EAST 21	98	10	0	0	0
SOUTH EAST 22	336	252	0	0	0
SOUTH EAST 23	230	98	10	0	3
SOUTH EAST 24	79	35	0	0	0

Table 2.2

**NUMBER OF HOUSEHOLDS BY AVAILABILITY AND TYPE OF TOILET FACILITIES
BY PARISH, SPECIAL AREA AND ENUMERATION DISTRICT
ST ANDREW**

of Toilet Facilities						Parish, Special Area & Enumeration District
Not Shared				No Toilet Facilities	Availability and Type Not Reported	
Water Closet	Pit	Other	Not Reported			
166	1	0	0	0	2	NORTH EAST 46
186	0	0	0	0	8	NORTH EAST 47
105	1	0	3	4	5	NORTH EAST 48
122	0	0	0	0	0	NORTH EAST 49
213	0	0	0	0	5	NORTH EAST 50
85	0	0	0	0	13	NORTH EAST 51
82	0	1	1	0	16	NORTH EAST 54
89	0	0	0	0	2	NORTH EAST 57
147	0	0	0	0	7	NORTH EAST 58
163	0	0	0	3	0	NORTH EAST 59
2917	59	0	35	8	131	LIGUANEA
68	0	0	0	0	2	NORTH EAST 52
191	3	0	3	1	14	NORTH EAST 53
199	10	0	1	1	9	NORTH EAST 55
137	0	0	3	0	1	NORTH EAST 56
115	0	0	7	0	6	NORTH EAST 63
188	3	0	0	0	2	NORTH EAST 64
198	19	0	6	0	11	NORTH EAST 65
158	0	0	0	0	18	NORTH EAST 66
132	3	0	0	0	0	NORTH EAST 67
120	0	0	0	0	7	EAST 1
130	7	0	1	3	7	EAST 2
162	3	0	6	3	2	EAST 3
105	0	0	1	0	4	EAST 4
145	0	0	1	0	6	EAST 5
174	0	0	3	0	9	EAST 6
157	0	0	0	0	4	EAST 39
94	1	0	1	0	6	EAST 40
189	0	0	1	0	12	EAST 41
57	10	0	0	0	8	EAST 42
198	0	0	1	0	3	SOUTH EAST 8
1203	84	0	8	0	63	BEVERLY HILLS
98	0	0	0	0	1	EAST 43
152	0	0	1	0	17	EAST 44
211	0	0	4	0	17	EAST 45
152	0	0	0	0	3	EAST 47
135	0	0	0	0	1	EAST 48
455	84	0	3	0	24	EAST 49
538	1	0	3	11	30	SWALLOWFIELD
174	0	0	1	1	4	SOUTH EAST 20
81	0	0	0	6	1	SOUTH EAST 21
77	0	0	0	3	4	SOUTH EAST 22
98	1	0	1	1	18	SOUTH EAST 23
41	0	0	1	0	2	SOUTH EAST 24

Table 2.2

**NUMBER OF HOUSEHOLDS BY AVAILABILITY AND TYPE OF TOILET FACILITIES
BY PARISH, SPECIAL AREA AND ENUMERATION DISTRICT
ST ANDREW**

Parish, Special Area & Enumeration District	Total Households	Availability and Type			
		Shared			
		Water Closet	Pit	Other	Not Reported
SOUTH EAST 31	84	16	0	0	0
SEYMOUR LANDS	1352	80	6	0	0
SOUTH EAST 3	119	0	0	0	0
SOUTH EAST 4	115	37	0	0	0
SOUTH EAST 5	147	11	0	0	0
SOUTH EAST 6	265	6	0	0	0
SOUTH EAST 7	183	3	0	0	0
SOUTH EAST 9	120	6	0	0	0
SOUTH EAST 10	102	0	0	0	0
SOUTH EAST 18	157	3	0	0	0
SOUTH EAST 19	144	14	6	0	0
TRAFALGAR PARK	394	4	0	0	0
SOUTH EAST 2	105	0	0	0	0
SOUTH EAST 11	181	4	0	0	0
SOUTH EAST 12	108	0	0	0	0
NEW KINGSTON	972	9	1	0	0
SOUTH EAST 14	106	0	0	0	0
SOUTH EAST 15	120	0	0	0	0
SOUTH EAST 16	145	0	0	0	0
SOUTH EAST 17	194	0	0	0	0
SOUTH EAST 25	172	0	1	0	0
SOUTHEAST 26	235	9	0	0	0
HALF WAY TREE	2162	257	5	0	1
NORTH EAST 70	238	3	0	0	0
NORTH EAST 71	149	0	0	0	0
NORTH EAST 72	117	0	0	0	0
NORTH EAST 73	276	7	0	0	0
NORTH EAST 74	134	0	0	0	0
SOUTH EAST 1	176	3	0	0	0
SOUTH EAST 13	275	6	0	0	0
EAST CENTRAL 38	137	23	0	0	0
EAST CENTRAL 39	23	10	0	0	0
EAST CENTRAL 40	58	0	4	0	0
EAST CENTRAL 41	462	169	1	0	0
EAST CENTRAL 71	117	36	0	0	1
DRUMBLAIR	1306	97	0	0	4
NORTH EAST 39	132	7	0	0	1
NORTH EAST 40	293	17	0	0	0
NORTH EAST 41	164	33	0	0	0
NORTH EAST 44	81	11	0	0	0
NORTH EAST 60	122	18	0	0	0
NORTH EAST 61	68	1	0	0	0

Table 2.2

**NUMBER OF HOUSEHOLDS BY AVAILABILITY AND TYPE OF TOILET FACILITIES
BY PARISH, SPECIAL AREA AND ENUMERATION DISTRICT
ST ANDREW**

of Toilet Facilities						Parish, Special Area & Enumeration District
Not Shared				No Toilet Facilities	Availability and Type Not Reported	
Water Closet	Pit	Other	Not Reported			
67	0	0	0	0	1	SOUTH EAST 31
1167	32	0	8	2	57	SEYMOUR LANDS
106	8	0	0	0	5	SOUTH EAST 3
76	1	0	0	0	1	SOUTH EAST 4
133	3	0	0	0	0	SOUTH EAST 5
222	6	0	4	0	27	SOUTH EAST 6
173	0	0	0	0	7	SOUTH EAST 7
112	0	0	0	2	0	SOUTH EAST 9
99	0	0	0	0	3	SOUTH EAST 10
122	14	0	4	0	14	SOUTH EAST 18
124	0	0	0	0	0	SOUTH EAST 19
372	7	1	2	0	8	TRAFALGAR PARK
95	6	1	1	0	2	SOUTH EAST 2
171	1	0	1	0	4	SOUTH EAST 11
106	0	0	0	0	2	SOUTH EAST 12
923	4	0	3	0	32	NEW KINGSTON
101	0	0	1	0	4	SOUTH EAST 14
113	0	0	1	0	6	SOUTH EAST 15
143	0	0	0	0	2	SOUTH EAST 16
187	0	0	1	0	6	SOUTH EAST 17
162	4	0	0	0	5	SOUTH EAST 25
217	0	0	0	0	9	SOUTHEAST 26
1746	71	0	13	7	62	HALF WAY TREE
215	14	0	4	0	2	NORTH EAST 70
144	0	0	3	0	2	NORTH EAST 71
112	0	0	1	0	4	NORTH EAST 72
255	0	0	3	0	11	NORTH EAST 73
132	0	0	0	0	2	NORTH EAST 74
169	0	0	0	0	4	SOUTH EAST 1
269	0	0	0	0	0	SOUTH EAST 13
102	4	0	1	1	6	EAST CENTRAL 38
11	1	0	0	0	1	EAST CENTRAL 39
9	45	0	0	0	0	EAST CENTRAL 40
255	7	0	1	6	23	EAST CENTRAL 41
73	0	0	0	0	7	EAST CENTRAL 71
1072	24	0	12	0	97	DRUMBLAIR
110	0	0	0	0	14	NORTH EAST 39
235	1	0	0	0	40	NORTH EAST 40
113	3	0	3	0	12	NORTH EAST 41
65	0	0	0	0	5	NORTH EAST 44
93	0	0	4	0	7	NORTH EAST 60
64	0	0	1	0	2	NORTH EAST 61

Table 2.2

**NUMBER OF HOUSEHOLDS BY AVAILABILITY AND TYPE OF TOILET FACILITIES
BY PARISH, SPECIAL AREA AND ENUMERATION DISTRICT
ST ANDREW**

Parish, Special Area & Enumeration District	Total Households	Availability and Type			
		Shared			
		Water Closet	Pit	Other	Not Reported
NORTH EAST 62	209	4	0	0	0
NORTH EAST 68	159	6	0	0	3
NORTH EAST 69	78	0	0	0	0
GRANTS PEN	2577	643	26	0	2
NORTH CENTRAL 70	134	37	0	0	0
NORTH CENTRAL 71	180	30	10	0	0
NORTH CENTRAL 72	223	79	4	0	0
NORTH CENTRAL 73	140	43	0	0	0
NORTH EAST 22	236	19	0	0	0
NORTH EAST 24	111	20	0	0	0
NORTH EAST 25	114	27	3	0	1
NORTH EAST 26	216	77	0	0	0
NORTH EAST 27	173	9	6	0	1
NORTH EAST 28	40	6	0	0	0
NORTH EAST 29	180	30	0	0	0
NORTH EAST 30	93	19	0	0	0
NORTH EAST 31	168	80	3	0	0
NORTH EAST 42	177	64	0	0	0
NORTH EAST 43	176	37	0	0	0
NORTH EAST 45	216	66	0	0	0
ACADIA	887	117	3	0	0
NORTH EAST 18	88	0	0	0	0
NORTH EAST 19	145	47	0	0	0
NORTH EAST 20	312	33	3	0	0
NORTH EAST 21	74	14	0	0	0
NORTH EAST 23	268	23	0	0	0
CHERRY GARDENS	1000	33	1	0	0
NORTH CENTRAL 25	226	13	1	0	0
NORTH CENTRAL 26	84	3	0	0	0
NORTH EAST 2	123	0	0	0	0
NORTH EAST 3	112	3	0	0	0
NORTH EAST 4	117	7	0	0	0
NORTH EAST 5	163	0	0	0	0
NORTH EAST 7	175	7	0	0	0
NORBROOK	1341	36	0	0	0
NORTH CENTRAL 13	402	21	0	0	0
NORTH CENTRAL 14	176	0	0	0	0
NORTH CENTRAL 23	79	1	0	0	0
NORTH CENTRAL 24	266	14	0	0	0
NORTH CENTRAL 27	133	0	0	0	0
NORTH CENTRAL 28	122	0	0	0	0
NORTH CENTRAL 29	163	0	0	0	0

Table 2.2

**NUMBER OF HOUSEHOLDS BY AVAILABILITY AND TYPE OF TOILET FACILITIES
BY PARISH, SPECIAL AREA AND ENUMERATION DISTRICT
ST ANDREW**

of Toilet Facilities						Parish, Special Area & Enumeration District
Not Shared				No Toilet Facilities	Availability and Type Not Reported	
Water Closet	Pit	Other	Not Reported			
187	10	0	3	0	5	NORTH EAST 62
133	7	0	1	0	9	NORTH EAST 68
72	3	0	0	0	3	NORTH EAST 69
1733	34	1	0	14	124	GRANTS PEN
96	0	0	0	0	1	NORTH CENTRAL 70
133	3	0	0	4	0	NORTH CENTRAL 71
124	1	0	0	3	12	NORTH CENTRAL 72
79	0	0	0	0	18	NORTH CENTRAL 73
210	0	0	0	0	7	NORTH EAST 22
87	0	0	0	0	4	NORTH EAST 24
79	1	0	0	0	3	NORTH EAST 25
117	1	0	0	0	21	NORTH EAST 26
116	26	0	0	1	14	NORTH EAST 27
30	0	0	0	0	4	NORTH EAST 28
137	0	0	0	4	9	NORTH EAST 29
73	1	0	0	0	0	NORTH EAST 30
73	1	0	0	0	11	NORTH EAST 31
110	0	0	0	1	2	NORTH EAST 42
126	0	0	0	0	13	NORTH EAST 43
143	0	1	0	1	5	NORTH EAST 45
686	56	0	6	0	19	ACADIA
51	35	0	1	0	1	NORTH EAST 18
75	18	0	0	0	5	NORTH EAST 19
261	3	0	1	0	11	NORTH EAST 20
58	0	0	1	0	1	NORTH EAST 21
241	0	0	3	0	1	NORTH EAST 23
894	1	13	9	3	46	CHERRY GARDENS
194	1	0	3	3	11	NORTH CENTRAL 25
44	0	13	3	0	21	NORTH CENTRAL 26
119	0	0	0	0	4	NORTH EAST 2
109	0	0	0	0	0	NORTH EAST 3
110	0	0	0	0	0	NORTH EAST 4
154	0	0	3	0	6	NORTH EAST 5
164	0	0	0	0	4	NORTH EAST 7
1252	10	4	7	0	32	NORBROOK
350	7	0	4	0	20	NORTH CENTRAL 13
169	3	0	1	0	3	NORTH CENTRAL 14
77	0	0	0	0	1	NORTH CENTRAL 23
251	0	0	1	0	0	NORTH CENTRAL 24
129	0	4	0	0	0	NORTH CENTRAL 27
119	0	0	1	0	2	NORTH CENTRAL 28
157	0	0	0	0	6	NORTH CENTRAL 29

Table 2.2

**NUMBER OF HOUSEHOLDS BY AVAILABILITY AND TYPE OF TOILET FACILITIES
BY PARISH, SPECIAL AREA AND ENUMERATION DISTRICT
ST ANDREW**

Parish, Special Area & Enumeration District	Total Households	Availability and Type			
		Shared			
		Water Closet	Pit	Other	Not Reported
STONY HILL	2956	336	18	0	1
NORTH CENTRAL 6	159	1	0	0	0
NORTH CENTRAL 7	165	1	1	0	0
NORTH CENTRAL 8	119	6	0	0	0
NORTH CENTRAL 9	129	3	0	0	0
NORTH CENTRAL 10	57	0	0	0	0
NORTH CENTRAL 12	50	0	0	0	0
WEST RURAL 43	536	141	3	0	0
WEST RURAL 44	210	20	0	0	0
WEST RURAL 45	109	1	1	0	0
WEST RURAL 46	266	13	0	0	0
WEST RURAL 47	360	17	0	0	0
WEST RURAL 48	55	0	0	0	0
WEST RURAL 49	179	97	4	0	0
WEST RURAL 50	149	20	9	0	0
WEST RURAL 51	90	9	0	0	1
WEST RURAL 55	323	7	0	0	0
CONSTANT SPRING	4155	600	23	4	4
NORTH CENTRAL 15	125	1	0	0	0
NORTH CENTRAL 16	195	21	0	0	0
NORTH CENTRAL 17	135	0	0	0	0
NORTH CENTRAL 18	252	14	0	0	0
NORTH CENTRAL 19	205	4	0	0	0
NORTH CENTRAL 20	209	27	13	0	0
NORTH CENTRAL 21	303	57	0	0	0
NORTH CENTRAL 22	151	60	0	3	0
NORTH CENTRAL 30	218	53	0	0	1
NORTH CENTRAL 31	155	1	3	0	0
NORTH CENTRAL 32	294	121	3	0	0
NORTH CENTRAL 33	175	54	4	0	0
NORTH CENTRAL 34	124	9	0	0	0
NORTH CENTRAL 35	184	3	0	0	0
NORTH CENTRAL 36	118	3	0	0	0
NORTH CENTRAL 37	121	6	0	0	0
NORTH CENTRAL 38	226	17	0	1	0
NORTH CENTRAL 39	184	9	0	0	1
NORTH CENTRAL 40	232	41	0	0	1
NORTH CENTRAL 83	341	73	0	0	1
NORTH CENTRAL 84	208	26	0	0	0
OAKLANDS	514	5	0	0	0
NORTH CENTRAL 68	136	3	0	0	0
NORTH CENTRAL 69	119	1	0	0	0
NORTH CENTRAL 74	150	0	0	0	0
NORTH CENTRAL 75	109	1	0	0	0

Table 2.2

**NUMBER OF HOUSEHOLDS BY AVAILABILITY AND TYPE OF TOILET FACILITIES
BY PARISH, SPECIAL AREA AND ENUMERATION DISTRICT
ST ANDREW**

of Toilet Facilities						Parish, Special Area & Enumeration District
Not Shared				No Toilet Facilities	Availability and Type Not Reported	
Water Closet	Pit	Other	Not Reported			
2385	56	1	7	18	134	STONY HILL
154	0	0	0	0	4	NORTH CENTRAL 6
136	11	1	0	0	15	NORTH CENTRAL 7
108	1	0	0	0	4	NORTH CENTRAL 8
121	1	0	1	0	3	NORTH CENTRAL 9
57	0	0	0	0	0	NORTH CENTRAL 10
41	7	0	0	0	2	NORTH CENTRAL 12
385	3	0	1	3	0	WEST RURAL 43
155	9	0	0	1	25	WEST RURAL 44
92	3	0	0	1	11	WEST RURAL 45
244	1	0	3	0	5	WEST RURAL 46
335	0	0	1	0	7	WEST RURAL 47
43	4	0	0	1	7	WEST RURAL 48
38	7	0	0	0	33	WEST RURAL 49
109	4	0	0	6	1	WEST RURAL 50
70	1	0	1	0	8	WEST RURAL 51
297	4	0	0	6	9	WEST RURAL 55
3202	83	9	76	13	141	CONSTANT SPRING
115	0	0	0	0	9	NORTH CENTRAL 15
174	0	0	0	0	0	NORTH CENTRAL 16
134	0	0	0	0	1	NORTH CENTRAL 17
216	0	9	3	0	10	NORTH CENTRAL 18
196	0	0	1	0	4	NORTH CENTRAL 19
155	7	0	4	0	3	NORTH CENTRAL 20
232	0	0	0	4	10	NORTH CENTRAL 21
87	0	0	0	1	0	NORTH CENTRAL 22
149	1	0	3	0	11	NORTH CENTRAL 30
95	47	0	3	0	6	NORTH CENTRAL 31
166	1	0	0	0	3	NORTH CENTRAL 32
91	21	0	0	0	5	NORTH CENTRAL 33
108	0	0	1	0	6	NORTH CENTRAL 34
171	0	0	6	0	4	NORTH CENTRAL 35
112	0	0	1	0	2	NORTH CENTRAL 36
90	6	0	0	0	19	NORTH CENTRAL 37
162	0	0	46	0	0	NORTH CENTRAL 38
158	0	0	1	0	15	NORTH CENTRAL 39
176	0	0	4	1	9	NORTH CENTRAL 40
239	0	0	0	6	22	NORTH CENTRAL 83
176	0	0	3	1	2	NORTH CENTRAL 84
495	0	0	1	0	13	OAKLANDS
127	0	0	1	0	5	NORTH CENTRAL 68
112	0	0	0	0	6	NORTH CENTRAL 69
150	0	0	0	0	0	NORTH CENTRAL 74
106	0	0	0	0	2	NORTH CENTRAL 75

Table 2.2

**NUMBER OF HOUSEHOLDS BY AVAILABILITY AND TYPE OF TOILET FACILITIES
BY PARISH, SPECIAL AREA AND ENUMERATION DISTRICT
ST ANDREW**

Parish, Special Area & Enumeration District	Total Households	Availability and Type			
		Shared			
		Water Closet	Pit	Other	Not Reported
CONSTANT SPRING GARDENS	2878	185	2	0	0
NORTH CENTRAL 64	170	6	0	0	0
NORTH CENTRAL 67	180	17	1	0	0
NORTH CENTRAL 76	238	4	0	0	0
NORTH CENTRAL 77	242	13	0	0	0
NORTH CENTRAL 78	347	6	0	0	0
NORTH EAST 32	366	0	0	0	0
NORTH EAST 33	388	1	0	0	0
NORTH EAST 34	180	23	1	0	0
NORTH EAST 35	145	28	0	0	0
NORTH EAST 36	122	1	0	0	0
NORTH EAST 37	123	1	0	0	0
NORTH EAST 38	101	11	0	0	0
EAST CENTRAL 8	276	74	0	0	0
ZIADIE GARDENS	508	31	0	0	0
EAST CENTRAL 3	147	13	0	0	0
EAST CENTRAL 4	181	7	0	0	0
EAST CENTRAL 5	180	11	0	0	0
RED HILLS GARDENS	1086	342	0	0	0
NORTH CENTRAL 62	261	156	0	0	0
NORTH CENTRAL 63	105	52	0	0	0
NORTH CENTRAL 79	237	37	0	0	0
NORTH CENTRAL 80	184	3	0	0	0
NORTH CENTRAL 81	159	84	0	0	0
NORTH CENTRAL 82	140	10	0	0	0
WHITEHALL	4849	1162	13	0	11
NORTH CENTRAL 41	268	34	0	0	0
NORTH CENTRAL 42	220	47	0	0	1
NORTH CENTRAL 43	140	63	0	0	0
NORTH CENTRAL 44	287	73	3	0	1
NORTH CENTRAL 45	154	34	0	0	0
NORTH CENTRAL 46	114	13	0	0	0
NORTH CENTRAL 47	298	121	6	0	1
NORTH CENTRAL 48	311	121	0	0	0
NORTH CENTRAL 49	205	36	0	0	0
NORTH CENTRAL 50	207	53	0	0	0
NORTH CENTRAL 51	136	46	0	0	1
NORTH CENTRAL 52	215	63	0	0	0
NORTH CENTRAL 53	247	59	4	0	1
NORTH CENTRAL 54	270	11	0	0	0
NORTH CENTRAL 55	307	63	0	0	0
NORTH CENTRAL 56	128	11	0	0	0
NORTH CENTRAL 57	168	17	0	0	0
NORTH CENTRAL 58	220	121	0	0	0

Table 2.2

**NUMBER OF HOUSEHOLDS BY AVAILABILITY AND TYPE OF TOILET FACILITIES
BY PARISH, SPECIAL AREA AND ENUMERATION DISTRICT
ST ANDREW**

of Toilet Facilities						Parish, Special Area & Enumeration District
Not Shared				No Toilet Facilities	Availability and Type Not Reported	
Water Closet	Pit	Other	Not Reported			
2451	130	0	4	1	105	CONSTANT SPRING GARDENS
163	0	0	0	0	1	NORTH CENTRAL 64
153	0	0	0	0	9	NORTH CENTRAL 67
232	0	0	0	0	2	NORTH CENTRAL 76
215	1	0	0	0	13	NORTH CENTRAL 77
174	126	0	3	0	38	NORTH CENTRAL 78
364	0	0	0	0	2	NORTH EAST 32
378	0	0	0	0	9	NORTH EAST 33
153	3	0	0	0	0	NORTH EAST 34
111	0	0	0	1	5	NORTH EAST 35
111	0	0	1	0	9	NORTH EAST 36
112	0	0	0	0	10	NORTH EAST 37
88	0	0	0	0	2	NORTH EAST 38
197	0	0	0	0	5	EAST CENTRAL 8
463	3	0	1	0	10	ZIADIE GARDENS
127	0	0	0	0	7	EAST CENTRAL 3
170	3	0	0	0	1	EAST CENTRAL 4
166	0	0	1	0	2	EAST CENTRAL 5
695	1	0	2	3	43	RED HILLS GARDENS
98	1	0	1	3	2	NORTH CENTRAL 62
50	0	0	1	0	2	NORTH CENTRAL 63
170	0	0	0	0	30	NORTH CENTRAL 79
174	0	0	0	0	7	NORTH CENTRAL 80
74	0	0	0	0	1	NORTH CENTRAL 81
129	0	0	0	0	1	NORTH CENTRAL 82
3435	14	0	7	34	173	WHITEHALL
221	3	0	1	4	5	NORTH CENTRAL 41
163	0	0	1	1	7	NORTH CENTRAL 42
64	0	0	0	3	10	NORTH CENTRAL 43
197	3	0	0	0	10	NORTH CENTRAL 44
111	1	0	0	0	8	NORTH CENTRAL 45
91	0	0	0	0	10	NORTH CENTRAL 46
153	0	0	0	7	10	NORTH CENTRAL 47
188	1	0	0	0	1	NORTH CENTRAL 48
158	0	0	1	3	7	NORTH CENTRAL 49
134	0	0	1	0	19	NORTH CENTRAL 50
87	0	0	0	0	2	NORTH CENTRAL 51
143	0	0	0	1	8	NORTH CENTRAL 52
170	4	0	1	3	5	NORTH CENTRAL 53
245	0	0	0	1	13	NORTH CENTRAL 54
235	1	0	1	3	4	NORTH CENTRAL 55
93	0	0	0	0	24	NORTH CENTRAL 56
151	0	0	0	0	0	NORTH CENTRAL 57
96	0	0	0	1	2	NORTH CENTRAL 58

Table 2.2

**NUMBER OF HOUSEHOLDS BY AVAILABILITY AND TYPE OF TOILET FACILITIES
BY PARISH, SPECIAL AREA AND ENUMERATION DISTRICT
ST ANDREW**

Parish, Special Area & Enumeration District	Total Households	Availability and Type			
		Shared			
		Water Closet	Pit	Other	Not Reported
NORTH CENTRAL 59	78	21	0	0	0
NORTH CENTRAL 60	133	61	0	0	0
NORTH CENTRAL 61	106	67	0	0	6
NORTH CENTRAL 65	471	20	0	0	0
NORTH CENTRAL 66	166	7	0	0	0
ROEHAMPTON	386	12	0	0	0
NORTH WEST 28	48	0	0	0	0
NORTH WEST 29	184	1	0	0	0
NORTH WEST 30	154	11	0	0	0
HAVENDALE	2648	150	10	4	1
NORTH WEST 1	142	1	0	0	0
NORTH WEST 2	253	17	0	0	0
NORTH WEST 3	115	8	0	0	0
NORTH WEST 4	184	4	0	0	0
NORTH WEST 5	201	1	0	0	0
NORTH WEST 6	139	8	0	0	0
NORTH WEST 7	293	3	0	0	0
NORTH WEST 8	164	11	0	0	0
NORTH WEST 9	221	1	0	0	0
NORTH WEST 23	118	3	0	0	0
NORTH WEST 24	130	4	0	0	0
NORTH WEST 25	171	6	0	0	0
NORTH WEST 26	86	7	0	0	0
NORTH WEST 27	262	75	10	4	1
NORTH WEST 31	169	1	0	0	0
MANNINGS HILL	914	33	3	0	1
NORTH CENTRAL 1	91	1	0	0	0
NORTH CENTRAL 2	144	1	0	0	0
NORTH CENTRAL 3	104	3	0	0	0
NORTH CENTRAL 4	95	3	0	0	0
NORTH CENTRAL 5	317	24	0	0	0
NORTH WEST 11	105	0	3	0	1
NORTH WEST 12	58	1	0	0	0
RED HILLS/ STERLING CASTLE	1473	129	33	0	0
NORTH WEST 15	138	24	9	0	0
NORTH WEST 16	43	0	0	0	0
WEST RURAL 72	123	4	1	0	0
WEST RURAL 74	403	21	10	0	0
WEST RURAL 75	167	3	1	0	0
WEST RURAL 84	274	50	1	0	0
WEST RURAL 85	248	23	11	0	0
WEST RURAL 86	77	4	0	0	0

Table 2.2

**NUMBER OF HOUSEHOLDS BY AVAILABILITY AND TYPE OF TOILET FACILITIES
BY PARISH, SPECIAL AREA AND ENUMERATION DISTRICT
ST ANDREW**

of Toilet Facilities						Parish, Special Area & Enumeration District
Not Shared				No Toilet Facilities	Availability and Type Not Reported	
Water Closet	Pit	Other	Not Reported			
49	1	0	0	0	7	NORTH CENTRAL 59
64	0	0	0	7	1	NORTH CENTRAL 60
20	0	0	0	0	13	NORTH CENTRAL 61
444	0	0	1	0	6	NORTH CENTRAL 65
158	0	0	0	0	1	NORTH CENTRAL 66
360	3	0	0	0	11	ROEHAMPTON
40	0	0	0	0	8	NORTH WEST 28
183	0	0	0	0	0	NORTH WEST 29
137	3	0	0	0	3	NORTH WEST 30
2336	43	0	1	4	99	HAVENDALE
110	20	0	0	0	11	NORTH WEST 1
235	0	0	0	0	1	NORTH WEST 2
102	0	0	0	0	5	NORTH WEST 3
178	0	0	0	1	1	NORTH WEST 4
198	0	0	0	0	2	NORTH WEST 5
103	0	0	0	0	28	NORTH WEST 6
275	0	0	1	0	14	NORTH WEST 7
152	1	0	0	0	0	NORTH WEST 8
208	8	0	0	0	4	NORTH WEST 9
113	0	0	0	0	2	NORTH WEST 23
118	0	0	0	0	8	NORTH WEST 24
165	0	0	0	0	0	NORTH WEST 25
78	0	0	0	0	1	NORTH WEST 26
154	1	0	0	3	14	NORTH WEST 27
147	13	0	0	0	8	NORTH WEST 31
785	40	4	10	5	33	MANNINGS HILL
84	3	3	0	0	0	NORTH CENTRAL 1
132	3	0	0	0	8	NORTH CENTRAL 2
84	10	0	3	1	3	NORTH CENTRAL 3
81	0	0	0	0	11	NORTH CENTRAL 4
269	17	1	0	4	2	NORTH CENTRAL 5
87	6	0	3	0	5	NORTH WEST 11
48	1	0	4	0	4	NORTH WEST 12
1139	52	2	7	36	75	RED HILLS/ STERLING CASTLE
100	1	0	1	1	2	NORTH WEST 15
41	0	0	0	0	2	NORTH WEST 16
101	4	0	0	0	13	WEST RURAL 72
339	6	1	0	4	22	WEST RURAL 74
135	7	1	0	14	6	WEST RURAL 75
185	13	0	0	13	12	WEST RURAL 84
172	21	0	6	3	12	WEST RURAL 85
66	0	0	0	1	6	WEST RURAL 86

Table 2.2

**NUMBER OF HOUSEHOLDS BY AVAILABILITY AND TYPE OF TOILET FACILITIES
BY PARISH, SPECIAL AREA AND ENUMERATION DISTRICT
ST ANDREW**

Parish, Special Area & Enumeration District	Total Households	Availability and Type			
		Shared			
		Water Closet	Pit	Other	Not Reported
FOREST HILLS/PLANTATION HEIGHTS	1798	77	12	0	3
WEST 4	173	6	0	0	3
WEST 5	393	21	11	0	0
NORTH WEST 10	248	10	0	0	0
NORTH WEST 13	105	0	0	0	0
NORTH WEST 14	140	4	0	0	0
NORTH WEST 17	221	1	1	0	0
NORTH WEST 18	155	3	0	0	0
NORTH WEST 19	125	9	0	0	0
WEST RURAL 73	238	23	0	0	0
MEADOWBROOK	617	24	0	0	0
NORTH WEST 21	185	6	0	0	0
NORTH WEST 22	122	4	0	0	0
NORTH WEST 32	143	6	0	0	0
NORTH WEST 33	167	8	0	0	0
QUEENSBOROUGH/TUNBRIDGE	1678	289	17	0	0
NORTH WEST 20	164	3	0	0	0
NORTH WEST 34	138	13	0	0	0
NORTH WEST 35	265	118	0	0	0
NORTH WEST 36	214	48	0	0	0
NORTH WEST 42	125	13	6	0	0
NORTH WEST 43	133	4	0	0	0
NORTH WEST 44	177	11	11	0	0
NORTH WEST 45	174	6	0	0	0
NORTH WEST 46	288	73	0	0	0
FOREST HILLS GARDENS	346	14	0	0	0
NORTH WEST 47	132	1	0	0	0
NORTH WEST 48	214	13	0	0	0
MEADOWBROOK ESTATE	456	21	0	0	0
NORTH WEST 49	100	6	0	0	0
NORTH WEST 50	125	8	0	0	0
NORTH WEST 51	231	7	0	0	0
PATRICK CITY	2317	221	9	0	0
NORTH WEST 68	204	11	3	0	0
NORTH WEST 69	184	16	0	0	0
NORTH WEST 70	217	9	0	0	0
NORTH WEST 71	147	0	0	0	0
NORTH WEST 72	254	10	0	0	0
NORTH WEST 80	162	14	0	0	0
NORTH WEST 85	156	17	6	0	0

Table 2.2

**NUMBER OF HOUSEHOLDS BY AVAILABILITY AND TYPE OF TOILET FACILITIES
BY PARISH, SPECIAL AREA AND ENUMERATION DISTRICT
ST ANDREW**

of Toilet Facilities						Parish, Special Area & Enumeration District
Not Shared				No Toilet Facilities	Availability and Type Not Reported	
Water Closet	Pit	Other	Not Reported			
1466	84	1	31	12	112	FOREST HILLS/PLANTATION HEIGHTS
129	24	0	3	1	7	WEST 4
284	38	0	9	6	24	WEST 5
203	1	0	1	1	32	NORTH WEST 10
98	1	0	0	0	6	NORTH WEST 13
132	1	0	0	0	3	NORTH WEST 14
196	14	1	0	0	8	NORTH WEST 17
135	1	0	11	0	5	NORTH WEST 18
99	0	0	3	0	14	NORTH WEST 19
190	4	0	4	4	13	WEST RURAL 73
573	1	0	0	0	19	MEADOWBROOK
178	0	0	0	0	1	NORTH WEST 21
115	1	0	0	0	2	NORTH WEST 22
133	0	0	0	0	4	NORTH WEST 32
147	0	0	0	0	12	NORTH WEST 33
1265	23	0	3	7	74	QUEENSBOROUGH/TUNBRIDGE
155	0	0	0	0	6	NORTH WEST 20
124	0	0	0	1	0	NORTH WEST 34
133	0	0	0	0	14	NORTH WEST 35
161	0	0	0	0	5	NORTH WEST 36
83	20	0	0	1	2	NORTH WEST 42
124	0	0	0	0	5	NORTH WEST 43
121	3	0	3	4	24	NORTH WEST 44
154	0	0	0	0	14	NORTH WEST 45
210	0	0	0	1	4	NORTH WEST 46
327	0	0	0	0	5	FOREST HILLS GARDENS
127	0	0	0	0	4	NORTH WEST 47
200	0	0	0	0	1	NORTH WEST 48
412	0	0	1	0	22	MEADOWBROOK ESTATE
82	0	0	1	0	11	NORTH WEST 49
109	0	0	0	0	8	NORTH WEST 50
221	0	0	0	0	3	NORTH WEST 51
1979	39	0	15	1	53	PATRICK CITY
184	1	0	0	0	5	NORTH WEST 68
167	0	0	0	0	1	NORTH WEST 69
206	0	0	1	0	1	NORTH WEST 70
147	0	0	0	0	0	NORTH WEST 71
237	0	0	1	0	6	NORTH WEST 72
119	14	0	1	1	13	NORTH WEST 80
125	3	0	1	0	4	NORTH WEST 85

Table 2.2

**NUMBER OF HOUSEHOLDS BY AVAILABILITY AND TYPE OF TOILET FACILITIES
BY PARISH, SPECIAL AREA AND ENUMERATION DISTRICT
ST ANDREW**

Parish, Special Area & Enumeration District	Total Households	Availability and Type			
		Shared			
		Water Closet	Pit	Other	Not Reported
NORTH WEST 86	106	7	0	0	0
NORTH WEST 87	162	0	0	0	0
NORTH WEST 88	234	30	0	0	0
NORTH WEST 89	181	16	0	0	0
NORTH WEST 90	150	78	0	0	0
NORTH WEST 91	160	13	0	0	0
DUHANEY PARK	4210	356	0	0	2
WEST 11	228	57	0	0	0
WEST 12	211	9	0	0	0
WEST 13	404	9	0	0	0
WEST 14	203	16	0	0	1
WEST 15	143	26	0	0	0
WEST 16	101	1	0	0	0
WEST 17	202	18	0	0	0
WEST 18	203	26	0	0	0
WEST 19	112	9	0	0	0
WEST 20	169	20	0	0	0
WEST 21	148	65	0	0	1
WEST 23	179	6	0	0	0
WEST 24	104	10	0	0	0
WEST 94	108	0	0	0	0
NORTH WEST 73	102	7	0	0	0
NORTH WEST 74	146	3	0	0	0
NORTH WEST 75	128	3	0	0	0
NORTH WEST 76	105	13	0	0	0
NORTH WEST 77	109	9	0	0	0
NORTH WEST 78	202	16	0	0	0
NORTH WEST 79	162	3	0	0	0
NORTH WEST 81	325	13	0	0	0
NORTH WEST 82	108	4	0	0	0
NORTH WEST 83	176	13	0	0	0
NORTH WEST 84	132	0	0	0	0
NEW HAVEN	1667	442	55	53	0
WEST 7	524	205	3	53	0
WEST 8	293	44	37	0	0
WEST 9	256	37	9	0	0
WEST 10	108	11	0	0	0
WEST 22	486	145	6	0	0
FERRY	252	70	10	0	0
WEST 6	252	70	10	0	0
RIVERTON CITY	1092	68	166	0	0
WEST 35	332	38	67	0	0
WEST 36	155	4	16	0	0

Table 2.2

**NUMBER OF HOUSEHOLDS BY AVAILABILITY AND TYPE OF TOILET FACILITIES
BY PARISH, SPECIAL AREA AND ENUMERATION DISTRICT
ST ANDREW**

of Toilet Facilities						Parish, Special Area & Enumeration District
Not Shared				No Toilet Facilities	Availability and Type Not Reported	
Water Closet	Pit	Other	Not Reported			
89	0	0	10	0	0	NORTH WEST 86
146	10	0	1	0	5	NORTH WEST 87
186	10	0	0	0	8	NORTH WEST 88
162	0	0	0	0	3	NORTH WEST 89
69	0	0	0	0	3	NORTH WEST 90
142	1	0	0	0	4	NORTH WEST 91
3757	1	0	2	0	92	DUHANEY PARK
160	0	0	0	0	11	WEST 11
199	0	0	0	0	3	WEST 12
390	0	0	0	0	5	WEST 13
186	0	0	0	0	0	WEST 14
97	0	0	1	0	19	WEST 15
99	0	0	0	0	1	WEST 16
183	0	0	0	0	1	WEST 17
169	0	0	0	0	8	WEST 18
103	0	0	0	0	0	WEST 19
148	0	0	0	0	1	WEST 20
68	0	0	0	0	14	WEST 21
173	0	0	0	0	0	WEST 23
88	0	0	1	0	5	WEST 24
108	0	0	0	0	0	WEST 94
94	0	0	0	0	1	NORTH WEST 73
142	0	0	0	0	1	NORTH WEST 74
115	0	0	0	0	10	NORTH WEST 75
89	1	0	0	0	2	NORTH WEST 76
100	0	0	0	0	0	NORTH WEST 77
184	0	0	0	0	2	NORTH WEST 78
159	0	0	0	0	0	NORTH WEST 79
311	0	0	0	0	1	NORTH WEST 81
101	0	0	0	0	3	NORTH WEST 82
159	0	0	0	0	4	NORTH WEST 83
132	0	0	0	0	0	NORTH WEST 84
868	168	20	1	25	35	NEW HAVEN
197	10	20	0	23	13	WEST 7
85	124	0	0	0	3	WEST 8
160	31	0	1	1	17	WEST 9
95	0	0	0	0	2	WEST 10
331	3	0	0	1	0	WEST 22
117	47	0	0	3	5	FERRY
117	47	0	0	3	5	WEST 6
248	387	0	7	119	97	RIVERTON CITY
64	90	0	0	48	25	WEST 35
46	61	0	0	20	8	WEST 36

Table 2.2

**NUMBER OF HOUSEHOLDS BY AVAILABILITY AND TYPE OF TOILET FACILITIES
BY PARISH, SPECIAL AREA AND ENUMERATION DISTRICT
ST ANDREW**

Parish, Special Area & Enumeration District	Total Households	Availability and Type			
		Shared			
		Water Closet	Pit	Other	Not Reported
WEST 37	235	26	16	0	0
WEST 38	370	0	67	0	0
COOREVILLE GARDENS	1930	160	24	1	0
WEST 25	235	34	0	0	0
WEST 26	228	16	0	0	0
WEST 27	153	14	0	0	0
WEST 28	149	7	0	0	0
WEST 29	193	30	0	0	0
WEST 30	173	7	0	0	0
WEST 31	190	7	0	0	0
WEST 32	125	6	0	0	0
WEST 33	177	16	0	0	0
WEST 34	307	23	24	1	0
WASHINGTON GARDENS	2064	248	10	0	0
WEST 39	250	30	0	0	0
WEST 40	125	14	0	0	0
WEST 41	131	11	1	0	0
WEST 42	166	16	0	0	0
WEST 43	114	6	0	0	0
WEST 44	246	24	0	0	0
WEST 45	135	23	1	0	0
WEST 46	222	24	0	0	0
WEST 47	152	17	0	0	0
WEST 48	138	31	0	0	0
WEST 49	142	24	1	0	0
WEST 50	243	28	7	0	0
PEMBROKE HALL	1723	169	0	0	1
NORTH WEST 52	84	3	0	0	0
NORTH WEST 53	98	4	0	0	0
NORTH WEST 54	187	30	0	0	0
NORTH WEST 55	219	13	0	0	0
NORTH WEST 56	112	50	0	0	0
NORTH WEST 65	81	3	0	0	0
NORTH WEST 66	163	1	0	0	0
NORTH WEST 67	153	20	0	0	1
NORTH WEST 92	186	16	0	0	0
NORTH WEST 93	98	4	0	0	0
NORTH WEST 94	196	14	0	0	0
NORTH WEST 95	146	11	0	0	0
ARLENE GARDENS	1486	120	0	0	0
NORTH WEST 37	250	23	0	0	0
NORTH WEST 38	78	1	0	0	0
NORTH WEST 39	263	6	0	0	0

Table 2.2

**NUMBER OF HOUSEHOLDS BY AVAILABILITY AND TYPE OF TOILET FACILITIES
BY PARISH, SPECIAL AREA AND ENUMERATION DISTRICT
ST ANDREW**

of Toilet Facilities						Parish, Special Area & Enumeration District
Not Shared				No Toilet Facilities	Availability and Type Not Reported	
Water Closet	Pit	Other	Not Reported			
121	31	0	0	21	20	WEST 37
17	205	0	7	30	44	WEST 38
1540	39	0	7	85	74	COOREVILLE GARDENS
200	0	0	0	0	1	WEST 25
198	0	0	3	0	11	WEST 26
136	0	0	1	0	2	WEST 27
137	0	0	0	0	5	WEST 28
159	0	0	0	0	4	WEST 29
146	0	0	1	0	19	WEST 30
176	0	0	0	0	7	WEST 31
116	0	0	1	0	2	WEST 32
146	1	0	0	0	14	WEST 33
126	38	0	1	85	9	WEST 34
1663	28	0	11	4	100	WASHINGTON GARDENS
207	0	0	1	0	12	WEST 39
102	0	0	0	0	9	WEST 40
114	0	0	0	0	5	WEST 41
143	0	0	0	1	6	WEST 42
107	0	0	0	0	1	WEST 43
222	0	0	0	0	0	WEST 44
99	4	0	3	0	5	WEST 45
180	1	0	0	0	17	WEST 46
107	0	0	1	0	27	WEST 47
104	0	0	0	0	3	WEST 48
112	0	0	0	0	5	WEST 49
166	23	0	6	3	10	WEST 50
1471	5	0	4	1	72	PEMBROKE HALL
81	0	0	0	0	0	NORTH WEST 52
89	0	0	1	0	4	NORTH WEST 53
155	2	0	0	0	0	NORTH WEST 54
192	0	0	1	0	13	NORTH WEST 55
60	0	0	0	1	1	NORTH WEST 56
67	1	0	1	0	9	NORTH WEST 65
148	0	0	0	0	14	NORTH WEST 66
116	0	0	0	0	16	NORTH WEST 67
166	0	0	0	0	4	NORTH WEST 92
94	0	0	0	0	0	NORTH WEST 93
177	1	0	1	0	3	NORTH WEST 94
126	1	0	0	0	8	NORTH WEST 95
1284	1	0	5	3	73	ARLENE GARDENS
213	0	0	1	0	13	NORTH WEST 37
62	0	0	0	0	15	NORTH WEST 38
233	1	0	0	0	23	NORTH WEST 39

Table 2.2

**NUMBER OF HOUSEHOLDS BY AVAILABILITY AND TYPE OF TOILET FACILITIES
BY PARISH, SPECIAL AREA AND ENUMERATION DISTRICT
ST ANDREW**

Parish, Special Area & Enumeration District	Total Households	Availability and Type			
		Shared			
		Water Closet	Pit	Other	Not Reported
NORTH WEST 40	202	17	0	0	0
NORTH WEST 41	115	6	0	0	0
NORTH WEST 59	213	30	0	0	0
NORTH WEST 60	129	14	0	0	0
NORTH WEST 62	236	23	0	0	0
THREE OAKS/GLENDALE	1162	118	0	0	0
NORTH WEST 57	71	9	0	0	0
NORTH WEST 58	58	34	0	0	0
NORTH WEST 63	251	11	0	0	0
NORTH WEST 64	396	44	0	0	0
NORTH WEST 105	165	9	0	0	0
NORTH WEST 106	221	11	0	0	0
HUGHENDEN	1839	224	0	0	0
NORTH WEST 61	144	13	0	0	0
NORTH WEST 107	266	13	0	0	0
NORTH WEST 108	179	6	0	0	0
NORTH WEST 109	115	9	0	0	0
NORTH WEST 110	121	7	0	0	0
NORTH WEST 111	162	10	0	0	0
NORTH WEST 112	181	11	0	0	0
NORTH WEST 113	146	27	0	0	0
NORTH WEST 114	118	9	0	0	0
NORTH WEST 115	407	119	0	0	0
MARVERLEY	1539	696	14	0	2
NORTH WEST 96	171	70	3	0	1
NORTH WEST 97	195	65	0	0	1
NORTH WEST 98	175	62	0	0	0
NORTH WEST 99	154	9	0	0	0
NORTH WEST 100	93	32	0	0	0
NORTH WEST 101	158	95	1	0	0
NORTH WEST 102	231	177	0	0	0
NORTH WEST 103	180	65	0	0	0
NORTH WEST 104	182	121	10	0	0
DREWSLAND	1402	435	0	0	3
WEST CENTRAL 1	212	46	0	0	0
WEST CENTRAL 2	375	83	0	0	3
WEST CENTRAL 3	327	140	0	0	0
WEST CENTRAL 4	226	40	0	0	0
WEST CENTRAL 5	262	126	0	0	0
WATERHOUSE	3536	1072	117	0	2
WEST CENTRAL 6	268	96	1	0	0
WEST CENTRAL 7	206	82	0	0	0

Table 2.2

**NUMBER OF HOUSEHOLDS BY AVAILABILITY AND TYPE OF TOILET FACILITIES
BY PARISH, SPECIAL AREA AND ENUMERATION DISTRICT
ST ANDREW**

of Toilet Facilities						Parish, Special Area & Enumeration District
Not Shared				No Toilet Facilities	Availability and Type Not Reported	
Water Closet	Pit	Other	Not Reported			
167	0	0	1	0	17	NORTH WEST 40
109	0	0	0	0	0	NORTH WEST 41
177	0	0	0	3	3	NORTH WEST 59
112	0	0	3	0	0	NORTH WEST 60
211	0	0	0	0	2	NORTH WEST 62
1004	1	0	0	2	37	THREE OAKS/GLENDALE
44	0	0	0	0	18	NORTH WEST 57
23	0	0	0	1	0	NORTH WEST 58
237	0	0	0	0	3	NORTH WEST 63
342	1	0	0	1	8	NORTH WEST 64
152	0	0	0	0	4	NORTH WEST 105
206	0	0	0	0	4	NORTH WEST 106
1574	0	0	3	0	38	HUGHENDEN
128	0	0	0	0	3	NORTH WEST 61
247	0	0	3	0	3	NORTH WEST 107
162	0	0	0	0	11	NORTH WEST 108
106	0	0	0	0	0	NORTH WEST 109
108	0	0	0	0	6	NORTH WEST 110
152	0	0	0	0	0	NORTH WEST 111
169	0	0	0	0	1	NORTH WEST 112
117	0	0	0	0	2	NORTH WEST 113
108	0	0	0	0	1	NORTH WEST 114
277	0	0	0	0	11	NORTH WEST 115
759	18	0	0	1	49	MARVERLEY
85	7	0	0	0	5	NORTH WEST 96
128	0	0	0	0	1	NORTH WEST 97
111	1	0	0	1	0	NORTH WEST 98
139	0	0	0	0	6	NORTH WEST 99
60	0	0	0	0	1	NORTH WEST 100
57	0	0	0	0	5	NORTH WEST 101
39	0	0	0	0	15	NORTH WEST 102
111	0	0	0	0	4	NORTH WEST 103
29	10	0	0	0	12	NORTH WEST 104
932	4	0	4	9	15	DREWSLAND
166	0	0	0	0	0	WEST CENTRAL 1
274	0	0	3	0	12	WEST CENTRAL 2
186	0	0	0	0	1	WEST CENTRAL 3
183	1	0	0	0	2	WEST CENTRAL 4
123	3	0	1	9	0	WEST CENTRAL 5
1753	381	1	4	29	177	WATERHOUSE
155	1	0	0	9	6	WEST CENTRAL 6
119	0	0	0	1	4	WEST CENTRAL 7

Table 2.2

**NUMBER OF HOUSEHOLDS BY AVAILABILITY AND TYPE OF TOILET FACILITIES
BY PARISH, SPECIAL AREA AND ENUMERATION DISTRICT
ST ANDREW**

Parish, Special Area & Enumeration District	Total Households	Availability and Type			
		Shared			
		Water Closet	Pit	Other	Not Reported
WEST CENTRAL 8	143	46	0	0	0
WEST CENTRAL 9	239	87	7	0	1
WEST CENTRAL 10	124	52	0	0	0
WEST CENTRAL 16	162	70	3	0	0
WEST CENTRAL 17	159	47	6	0	0
WEST CENTRAL 18	249	0	13	0	0
WEST CENTRAL 19	190	62	0	0	0
WEST CENTRAL 20	229	70	0	0	0
WEST CENTRAL 24	145	0	34	0	0
WEST 51	260	129	3	0	0
WEST 52	134	1	41	0	0
WEST 53	227	64	6	0	0
WEST 54	266	89	3	0	0
WEST 55	103	39	0	0	0
WEST 56	227	82	0	0	0
WEST 57	205	56	0	0	1
PENWOOD	3208	1342	65	1	0
WEST 58	179	69	0	0	0
WEST 59	199	69	17	0	0
WEST 60	202	72	0	0	0
WEST 61	136	43	0	0	0
WEST 62	230	86	19	0	0
WEST 63	103	21	0	0	0
WEST 64	190	60	0	1	0
WEST 65	256	113	0	0	0
WEST 66	116	41	1	0	0
WEST 67	217	76	1	0	0
WEST 68	210	110	7	0	0
WEST 69	182	74	0	0	0
WEST 70	684	356	16	0	0
WEST 71	142	83	4	0	0
WEST 72	162	69	0	0	0
SEAVIEW GARDENS	3980	467	0	1	1
WEST 74	7	1	0	0	0
WEST 75	222	3	0	0	0
WEST 76	221	23	0	0	1
WEST 77	237	13	0	0	0
WEST 78	218	33	0	0	0
WEST 79	169	17	0	0	0
WEST 80	169	23	0	0	0
WEST 81	128	7	0	0	0
WEST 82	304	16	0	0	0
WEST 83	260	46	0	0	0
WEST 84	82	7	0	1	0
WEST 85	161	7	0	0	0

Table 2.2

**NUMBER OF HOUSEHOLDS BY AVAILABILITY AND TYPE OF TOILET FACILITIES
BY PARISH, SPECIAL AREA AND ENUMERATION DISTRICT
ST ANDREW**

of Toilet Facilities						Parish, Special Area & Enumeration District
Not Shared				No Toilet Facilities	Availability and Type Not Reported	
Water Closet	Pit	Other	Not Reported			
97	0	0	0	0	0	WEST CENTRAL 8
120	3	0	3	0	18	WEST CENTRAL 9
72	0	0	0	0	0	WEST CENTRAL 10
87	1	0	0	0	1	WEST CENTRAL 16
87	0	0	0	3	16	WEST CENTRAL 17
9	170	0	0	1	56	WEST CENTRAL 18
122	0	0	0	0	6	WEST CENTRAL 19
140	0	0	0	9	10	WEST CENTRAL 20
0	100	0	0	0	11	WEST CENTRAL 24
122	4	0	0	1	1	WEST 51
7	77	1	1	0	6	WEST 52
146	7	0	0	0	4	WEST 53
137	16	0	0	0	21	WEST 54
62	0	0	0	1	1	WEST 55
134	1	0	0	4	6	WEST 56
137	1	0	0	0	10	WEST 57
1594	60	1	4	51	90	PENWOOD
90	1	1	0	1	17	WEST 58
96	16	0	0	0	1	WEST 59
120	0	0	1	1	8	WEST 60
72	3	0	0	9	9	WEST 61
106	9	0	0	0	10	WEST 62
82	0	0	0	0	0	WEST 63
122	0	0	0	0	7	WEST 64
139	0	0	0	0	4	WEST 65
69	1	0	0	0	4	WEST 66
127	1	0	3	0	9	WEST 67
82	0	0	0	6	5	WEST 68
103	1	0	0	1	3	WEST 69
252	27	0	0	29	4	WEST 70
50	0	0	0	0	5	WEST 71
84	1	0	0	4	4	WEST 72
3360	1	0	12	9	129	SEAVIEW GARDENS
0	1	0	0	3	2	WEST 74
218	0	0	0	0	1	WEST 75
192	0	0	0	0	5	WEST 76
205	0	0	0	0	19	WEST 77
182	0	0	0	1	2	WEST 78
141	0	0	0	0	11	WEST 79
136	0	0	0	0	10	WEST 80
115	0	0	0	0	6	WEST 81
268	0	0	0	0	20	WEST 82
198	0	0	1	1	14	WEST 83
66	0	0	0	0	8	WEST 84
138	0	0	10	1	5	WEST 85

Table 2.2

**NUMBER OF HOUSEHOLDS BY AVAILABILITY AND TYPE OF TOILET FACILITIES
BY PARISH, SPECIAL AREA AND ENUMERATION DISTRICT
ST ANDREW**

Parish, Special Area & Enumeration District	Total Households	Availability and Type			
		Shared			
		Water Closet	Pit	Other	Not Reported
WEST 86	268	26	0	0	0
WEST 87	248	1	0	0	0
WEST 88	258	44	0	0	0
WEST 89	240	40	0	0	0
WEST 90	270	75	0	0	0
WEST 91	102	16	0	0	0
WEST 92	245	53	0	0	0
WEST 93	171	16	0	0	0
MAJESTY GARDENS	988	70	14	16	1
SOUTH WEST 59	310	14	0	7	0
SOUTH WEST 60	249	9	7	0	0
SOUTH WEST 61	319	1	0	9	1
WEST 73	110	46	7	0	0
SEIVWRIGHT GARDENS	4659	2183	52	1	10
SOUTH WEST 1	124	57	0	0	0
SOUTH WEST 2	356	112	6	0	0
SOUTH WEST 3	159	87	0	0	0
SOUTH WEST 4	132	51	6	0	0
SOUTH WEST 5	175	164	0	0	0
WEST CENTRAL 51	366	154	0	0	0
WEST CENTRAL 52	249	75	0	0	0
WEST CENTRAL 53	152	67	0	0	0
WEST CENTRAL 54	213	114	0	0	0
WEST CENTRAL 56	195	71	0	0	0
WEST CENTRAL 57	491	329	0	0	0
WEST CENTRAL 58	182	60	0	0	0
WEST CENTRAL 59	165	20	31	0	0
WEST CENTRAL 60	313	156	0	1	3
WEST CENTRAL 61	307	134	0	0	0
WEST CENTRAL 62	239	121	0	0	0
WEST CENTRAL 63	115	55	3	0	0
WEST CENTRAL 64	186	90	0	0	1
WEST CENTRAL 65	201	125	3	0	0
WEST CENTRAL 66	339	141	3	0	6
WALTHAM GARDENS	3264	1037	11	0	0
EAST CENTRAL 47	134	39	0	0	0
EAST CENTRAL 48	171	59	0	0	0
EAST CENTRAL 49	206	30	0	0	0
EAST CENTRAL 50	279	176	4	0	0
EAST CENTRAL 51	243	110	0	0	0
EAST CENTRAL 52	270	34	0	0	0
WEST CENTRAL 30	186	6	0	0	0
WEST CENTRAL 31	284	90	6	0	0
WEST CENTRAL 44	144	77	1	0	0

Table 2.2

**NUMBER OF HOUSEHOLDS BY AVAILABILITY AND TYPE OF TOILET FACILITIES
BY PARISH, SPECIAL AREA AND ENUMERATION DISTRICT
ST ANDREW**

of Toilet Facilities						Parish, Special Area & Enumeration District
Not Shared				No Toilet Facilities	Availability and Type Not Reported	
Water Closet	Pit	Other	Not Reported			
235	0	0	1	0	6	WEST 86
244	0	0	0	0	3	WEST 87
202	0	0	0	0	12	WEST 88
198	0	0	0	1	1	WEST 89
195	0	0	0	0	0	WEST 90
85	0	0	0	1	0	WEST 91
188	0	0	0	0	4	WEST 92
154	0	0	0	1	0	WEST 93
356	1	2	2	481	45	MAJESTY GARDENS
260	0	1	1	13	14	SOUTH WEST 59
40	0	0	0	175	18	SOUTH WEST 60
6	0	1	1	289	11	SOUTH WEST 61
50	1	0	0	4	2	WEST 73
2078	80	0	8	37	210	SEIVWRIGHT GARDENS
63	0	0	0	1	3	SOUTH WEST 1
192	13	0	1	1	31	SOUTH WEST 2
60	0	0	0	3	9	SOUTH WEST 3
60	4	0	1	3	7	SOUTH WEST 4
7	1	0	0	3	0	SOUTH WEST 5
203	1	0	0	1	7	WEST CENTRAL 51
148	0	0	1	1	24	WEST CENTRAL 52
77	0	0	0	0	8	WEST CENTRAL 53
97	0	0	0	1	1	WEST CENTRAL 54
121	0	0	0	1	2	WEST CENTRAL 56
152	0	0	0	0	10	WEST CENTRAL 57
118	0	0	1	0	3	WEST CENTRAL 58
27	55	0	0	0	32	WEST CENTRAL 59
148	0	0	0	1	4	WEST CENTRAL 60
161	0	0	0	1	11	WEST CENTRAL 61
97	0	0	1	4	16	WEST CENTRAL 62
54	3	0	0	0	0	WEST CENTRAL 63
78	1	0	0	1	15	WEST CENTRAL 64
57	1	0	0	14	1	WEST CENTRAL 65
158	1	0	3	1	26	WEST CENTRAL 66
2129	3	0	1	15	68	WALTHAM GARDENS
90	0	0	0	0	5	EAST CENTRAL 47
111	1	0	0	0	0	EAST CENTRAL 48
173	0	0	0	1	2	EAST CENTRAL 49
97	0	0	0	0	2	EAST CENTRAL 50
129	0	0	0	0	4	EAST CENTRAL 51
231	0	0	0	0	5	EAST CENTRAL 52
176	1	0	1	0	2	WEST CENTRAL 30
161	1	0	0	4	22	WEST CENTRAL 31
51	0	0	0	10	5	WEST CENTRAL 44

Table 2.2

**NUMBER OF HOUSEHOLDS BY AVAILABILITY AND TYPE OF TOILET FACILITIES
BY PARISH, SPECIAL AREA AND ENUMERATION DISTRICT
ST ANDREW**

Parish, Special Area & Enumeration District	Total Households	Availability and Type			
		Shared			
		Water Closet	Pit	Other	Not Reported
WEST CENTRAL 45	292	134	0	0	0
WEST CENTRAL 46	241	79	0	0	0
WEST CENTRAL 47	136	26	0	0	0
WEST CENTRAL 48	164	37	0	0	0
WEST CENTRAL 49	200	36	0	0	0
WEST CENTRAL 50	314	104	0	0	0
TOWER HILL	3836	1614	60	0	0
WEST CENTRAL 25	116	56	6	0	0
WEST CENTRAL 26	239	17	0	0	0
WEST CENTRAL 27	147	3	0	0	0
WEST CENTRAL 28	170	19	0	0	0
WEST CENTRAL 29	120	19	0	0	0
WEST CENTRAL 32	215	87	26	0	0
WEST CENTRAL 33	255	116	6	0	0
WEST CENTRAL 34	189	89	1	0	0
WEST CENTRAL 35	252	122	1	0	0
WEST CENTRAL 36	270	106	11	0	0
WEST CENTRAL 37	190	29	4	0	0
WEST CENTRAL 38	253	172	3	0	0
WEST CENTRAL 39	177	103	0	0	0
WEST CENTRAL 40	237	126	1	0	0
WEST CENTRAL 41	133	84	0	0	0
WEST CENTRAL 42	203	122	0	0	0
WEST CENTRAL 43	312	162	1	0	0
WEST CENTRAL 55	358	182	0	0	0
SEAWARD PEN	1931	751	0	0	0
WEST CENTRAL 11	475	260	0	0	0
WEST CENTRAL 12	296	138	0	0	0
WEST CENTRAL 13	182	60	0	0	0
WEST CENTRAL 14	202	77	0	0	0
WEST CENTRAL 15	255	152	0	0	0
WEST CENTRAL 21	215	40	0	0	0
WEST CENTRAL 23	306	24	0	0	0
MOLYNES GARDENS	2614	325	4	0	0
EAST CENTRAL 1	243	20	0	0	0
EAST CENTRAL 2	111	13	0	0	0
EAST CENTRAL 14	121	6	0	0	0
EAST CENTRAL 15	78	3	0	0	0
EAST CENTRAL 16	88	3	0	0	0
EAST CENTRAL 17	233	9	0	0	0
EAST CENTRAL 18	279	7	1	0	0
EAST CENTRAL 19	176	46	0	0	0
EAST CENTRAL 20	144	6	0	0	0
EAST CENTRAL 21	158	14	0	0	0

Table 2.2

**NUMBER OF HOUSEHOLDS BY AVAILABILITY AND TYPE OF TOILET FACILITIES
BY PARISH, SPECIAL AREA AND ENUMERATION DISTRICT
ST ANDREW**

of Toilet Facilities						Parish, Special Area & Enumeration District
Not Shared				No Toilet Facilities	Availability and Type Not Reported	
Water Closet	Pit	Other	Not Reported			
153	0	0	0	0	5	WEST CENTRAL 45
161	0	0	0	0	1	WEST CENTRAL 46
109	0	0	0	0	1	WEST CENTRAL 47
117	0	0	0	0	10	WEST CENTRAL 48
164	0	0	0	0	0	WEST CENTRAL 49
206	0	0	0	0	4	WEST CENTRAL 50
1899	53	0	3	51	156	TOWER HILL
47	4	0	0	0	3	WEST CENTRAL 25
207	0	0	0	3	12	WEST CENTRAL 26
142	0	0	0	0	2	WEST CENTRAL 27
140	0	0	1	0	10	WEST CENTRAL 28
100	0	0	0	0	1	WEST CENTRAL 29
70	10	0	0	4	18	WEST CENTRAL 32
113	3	0	0	10	7	WEST CENTRAL 33
63	1	0	0	14	21	WEST CENTRAL 34
112	6	0	1	1	9	WEST CENTRAL 35
130	14	0	0	3	6	WEST CENTRAL 36
139	6	0	0	0	12	WEST CENTRAL 37
72	1	0	0	0	5	WEST CENTRAL 38
66	1	0	0	7	0	WEST CENTRAL 39
102	0	0	0	0	8	WEST CENTRAL 40
41	0	0	0	6	2	WEST CENTRAL 41
69	0	0	1	0	11	WEST CENTRAL 42
116	7	0	0	3	23	WEST CENTRAL 43
170	0	0	0	0	6	WEST CENTRAL 55
1126	6	1	2	8	37	SEAWARD PEN
199	0	1	1	1	13	WEST CENTRAL 11
151	4	0	0	0	3	WEST CENTRAL 12
122	0	0	0	0	0	WEST CENTRAL 13
121	0	0	0	3	1	WEST CENTRAL 14
98	1	0	0	0	4	WEST CENTRAL 15
172	0	0	0	1	2	WEST CENTRAL 21
263	1	0	1	3	14	WEST CENTRAL 23
2060	148	0	10	4	63	MOLYNES GARDENS
215	0	0	1	0	7	EAST CENTRAL 1
88	1	0	0	0	9	EAST CENTRAL 2
104	0	0	0	1	10	EAST CENTRAL 14
74	0	0	0	0	1	EAST CENTRAL 15
85	0	0	0	0	0	EAST CENTRAL 16
216	1	0	1	0	6	EAST CENTRAL 17
192	60	0	7	0	12	EAST CENTRAL 18
128	0	0	0	0	2	EAST CENTRAL 19
134	0	0	0	0	4	EAST CENTRAL 20
141	0	0	0	0	3	EAST CENTRAL 21

Table 2.2

**NUMBER OF HOUSEHOLDS BY AVAILABILITY AND TYPE OF TOILET FACILITIES
BY PARISH, SPECIAL AREA AND ENUMERATION DISTRICT
ST ANDREW**

Parish, Special Area & Enumeration District	Total Households	Availability and Type			
		Shared			
		Water Closet	Pit	Other	Not Reported
EAST CENTRAL 22	166	23	0	0	0
EAST CENTRAL 23	127	6	0	0	0
EAST CENTRAL 24	198	75	3	0	0
EAST CENTRAL 25	178	14	0	0	0
EAST CENTRAL 26	216	46	0	0	0
WEST CENTRAL 22	98	34	0	0	0
CASSIA PARK	1574	390	1	0	1
EAST CENTRAL 6	125	7	0	0	0
EAST CENTRAL 7	223	51	0	0	0
EAST CENTRAL 10	215	75	0	0	0
EAST CENTRAL 11	183	67	1	0	1
EAST CENTRAL 12	139	13	0	0	0
EAST CENTRAL 13	102	10	0	0	0
EAST CENTRAL 27	149	36	0	0	0
EAST CENTRAL 28	122	108	0	0	0
EAST CENTRAL 29	154	0	0	0	0
EAST CENTRAL 33	162	23	0	0	0
EASTWOOD PARK GARDENS	584	59	0	0	0
EAST CENTRAL 9	57	0	0	0	0
EAST CENTRAL 30	239	23	0	0	0
EAST CENTRAL 31	50	8	0	0	0
EAST CENTRAL 32	116	18	0	0	0
EAST CENTRAL 37	122	10	0	0	0
MOLYNES/FOUR ROADS	2088	577	24	0	10
EAST CENTRAL 34	120	16	0	0	3
EAST CENTRAL 35	191	21	0	0	0
EAST CENTRAL 36	223	77	0	0	3
EAST CENTRAL 42	131	16	20	0	0
EAST CENTRAL 43	137	68	0	0	1
EAST CENTRAL 44	100	16	0	0	0
EAST CENTRAL 45	108	23	0	0	0
EAST CENTRAL 46	217	154	3	0	0
EAST CENTRAL 53	133	33	0	0	0
EAST CENTRAL 54	273	66	0	0	3
EAST CENTRAL 55	268	64	0	0	0
EAST CENTRAL 56	146	14	0	0	0
EAST CENTRAL 57	41	9	1	0	0
BOUCHER PARK	2009	626	7	0	1
EAST CENTRAL 58	181	44	0	0	0
EAST CENTRAL 59	111	9	0	0	0
EAST CENTRAL 60	151	39	0	0	0
EAST CENTRAL 61	91	16	0	0	0
EAST CENTRAL 62	49	10	0	0	0

Table 2.2

**NUMBER OF HOUSEHOLDS BY AVAILABILITY AND TYPE OF TOILET FACILITIES
BY PARISH, SPECIAL AREA AND ENUMERATION DISTRICT
ST ANDREW**

of Toilet Facilities						Parish, Special Area & Enumeration District
Not Shared				No Toilet Facilities	Availability and Type Not Reported	
Water Closet	Pit	Other	Not Reported			
138	0	0	0	0	5	EAST CENTRAL 22
34	85	0	0	0	2	EAST CENTRAL 23
118	1	0	0	0	1	EAST CENTRAL 24
162	0	0	1	0	1	EAST CENTRAL 25
170	0	0	0	0	0	EAST CENTRAL 26
61	0	0	0	3	0	WEST CENTRAL 22
1110	17	0	1	2	52	CASSIA PARK
112	0	0	0	0	6	EAST CENTRAL 6
168	0	0	0	0	4	EAST CENTRAL 7
138	0	0	0	1	1	EAST CENTRAL 10
101	0	0	0	0	13	EAST CENTRAL 11
108	14	0	0	1	3	EAST CENTRAL 12
87	3	0	0	0	2	EAST CENTRAL 13
105	0	0	0	0	8	EAST CENTRAL 27
14	0	0	0	0	0	EAST CENTRAL 28
145	0	0	0	0	9	EAST CENTRAL 29
132	0	0	1	0	6	EAST CENTRAL 33
508	0	0	4	0	13	EASTWOOD PARK GARDENS
57	0	0	0	0	0	EAST CENTRAL 9
215	0	0	0	0	1	EAST CENTRAL 30
38	0	0	3	0	1	EAST CENTRAL 31
93	0	0	0	0	5	EAST CENTRAL 32
105	0	0	1	0	6	EAST CENTRAL 37
1318	69	0	9	10	71	MOLYNES/FOUR ROADS
83	11	0	1	0	6	EAST CENTRAL 34
163	1	0	1	1	4	EAST CENTRAL 35
127	4	0	3	1	8	EAST CENTRAL 36
44	44	0	0	0	7	EAST CENTRAL 42
59	4	0	0	1	4	EAST CENTRAL 43
76	0	0	3	0	5	EAST CENTRAL 44
83	1	0	1	0	0	EAST CENTRAL 45
60	0	0	0	0	0	EAST CENTRAL 46
97	0	0	0	3	0	EAST CENTRAL 53
187	4	0	0	4	9	EAST CENTRAL 54
197	0	0	0	0	7	EAST CENTRAL 55
113	0	0	0	0	19	EAST CENTRAL 56
29	0	0	0	0	2	EAST CENTRAL 57
1252	12	0	1	7	103	BOUCHER PARK
126	0	0	0	0	11	EAST CENTRAL 58
100	0	0	1	0	1	EAST CENTRAL 59
86	4	0	0	0	22	EAST CENTRAL 60
67	1	0	0	0	7	EAST CENTRAL 61
39	0	0	0	0	0	EAST CENTRAL 62

Table 2.2

**NUMBER OF HOUSEHOLDS BY AVAILABILITY AND TYPE OF TOILET FACILITIES
BY PARISH, SPECIAL AREA AND ENUMERATION DISTRICT
ST ANDREW**

Parish, Special Area & Enumeration District	Total Households	Availability and Type			
		Shared			
		Water Closet	Pit	Other	Not Reported
EAST CENTRAL 63	149	47	0	0	0
EAST CENTRAL 64	64	7	0	0	0
EAST CENTRAL 65	80	9	0	0	0
EAST CENTRAL 66	151	26	6	0	0
EAST CENTRAL 67	86	41	0	0	0
EAST CENTRAL 68	133	34	0	0	0
EAST CENTRAL 76	91	24	0	0	0
EAST CENTRAL 77	180	79	0	0	0
EAST CENTRAL 78	161	87	0	0	0
EAST CENTRAL 79	140	83	1	0	1
EAST CENTRAL 80	191	71	0	0	0
DELACREE PEN	5650	2176	247	0	8
SOUTH WEST 6	319	215	0	0	4
SOUTH WEST 7	81	31	0	0	0
SOUTH WEST 8	98	38	3	0	0
SOUTH WEST 9	164	23	0	0	1
SOUTH WEST 10	114	10	14	0	0
SOUTH WEST 11	178	101	0	0	0
SOUTH WEST 12	191	97	0	0	0
SOUTH WEST 13	135	50	0	0	0
SOUTH WEST 14	113	48	0	0	0
SOUTH WEST 15	211	108	1	0	0
SOUTH WEST 16	93	20	1	0	0
SOUTH WEST 17	63	16	0	0	0
SOUTH WEST 18	91	1	0	0	0
SOUTH WEST 19	132	71	1	0	0
SOUTH WEST 20	103	51	11	0	0
SOUTH WEST 21	87	21	28	0	0
SOUTH WEST 22	167	93	11	0	0
SOUTH WEST 40	229	178	7	0	0
SOUTH WEST 41	204	120	26	0	0
SOUTH WEST 42	151	75	7	0	0
SOUTH WEST 43	132	54	17	0	0
SOUTH WEST 44	118	40	21	0	0
SOUTH WEST 45	31	0	14	0	0
SOUTH WEST 46	77	19	21	0	0
SOUTH WEST 47	80	38	3	0	0
SOUTH WEST 48	88	30	14	0	0
SOUTH WEST 49	208	21	0	0	0
SOUTH WEST 50	140	13	0	0	0
SOUTH WEST 51	229	73	4	0	0
SOUTH WEST 52	182	132	0	0	1
SOUTH WEST 53	218	48	0	0	1
SOUTH WEST 54	241	108	14	0	0
SOUTH WEST 55	306	78	3	0	1
SOUTH WEST 56	148	24	0	0	0

Table 2.2

**NUMBER OF HOUSEHOLDS BY AVAILABILITY AND TYPE OF TOILET FACILITIES
BY PARISH, SPECIAL AREA AND ENUMERATION DISTRICT
ST ANDREW**

of Toilet Facilities						Parish, Special Area & Enumeration District
Not Shared				No Toilet Facilities	Availability and Type Not Reported	
Water Closet	Pit	Other	Not Reported			
101	0	0	0	0	1	EAST CENTRAL 63
57	0	0	0	0	0	EAST CENTRAL 64
66	0	0	0	0	5	EAST CENTRAL 65
107	6	0	0	6	0	EAST CENTRAL 66
43	0	0	0	0	2	EAST CENTRAL 67
97	0	0	0	0	2	EAST CENTRAL 68
54	0	0	0	0	13	EAST CENTRAL 76
96	0	0	0	0	5	EAST CENTRAL 77
61	1	0	0	1	11	EAST CENTRAL 78
49	0	0	0	0	6	EAST CENTRAL 79
103	0	0	0	0	17	EAST CENTRAL 80
2584	196	0	17	168	254	DELACREE PEN
94	1	0	1	0	4	SOUTH WEST 6
47	0	0	0	0	3	SOUTH WEST 7
43	6	0	1	4	3	SOUTH WEST 8
113	0	0	7	13	7	SOUTH WEST 9
71	13	0	0	0	6	SOUTH WEST 10
74	0	0	0	0	3	SOUTH WEST 11
83	1	0	0	0	10	SOUTH WEST 12
80	0	0	0	0	5	SOUTH WEST 13
54	7	0	0	1	3	SOUTH WEST 14
95	1	0	0	0	6	SOUTH WEST 15
54	9	0	0	7	2	SOUTH WEST 16
36	0	0	0	0	11	SOUTH WEST 17
85	0	0	0	0	5	SOUTH WEST 18
47	0	0	0	1	12	SOUTH WEST 19
31	0	0	0	9	1	SOUTH WEST 20
14	16	0	0	0	8	SOUTH WEST 21
50	7	0	0	1	5	SOUTH WEST 22
33	0	0	0	11	0	SOUTH WEST 40
27	7	0	1	7	16	SOUTH WEST 41
47	4	0	0	1	17	SOUTH WEST 42
47	11	0	0	1	2	SOUTH WEST 43
28	16	0	0	6	7	SOUTH WEST 44
3	7	0	0	7	0	SOUTH WEST 45
13	6	0	0	14	4	SOUTH WEST 46
17	6	0	1	9	6	SOUTH WEST 47
28	7	0	0	4	5	SOUTH WEST 48
174	0	0	0	0	13	SOUTH WEST 49
122	0	0	1	0	4	SOUTH WEST 50
111	19	0	0	11	11	SOUTH WEST 51
33	0	0	0	0	16	SOUTH WEST 52
114	1	0	0	27	27	SOUTH WEST 53
95	7	0	0	7	10	SOUTH WEST 54
218	6	0	0	0	0	SOUTH WEST 55
118	0	0	1	0	5	SOUTH WEST 56

Table 2.2

**NUMBER OF HOUSEHOLDS BY AVAILABILITY AND TYPE OF TOILET FACILITIES
BY PARISH, SPECIAL AREA AND ENUMERATION DISTRICT
ST ANDREW**

Parish, Special Area & Enumeration District	Total Households	Availability and Type			
		Shared			
		Water Closet	Pit	Other	Not Reported
SOUTH WEST 57	528	131	26	0	0
DELACREE PARK/UNION GARDENS	909	226	18	0	0
SOUTH WEST 58	117	71	7	0	0
SOUTH WEST 63	114	40	10	0	0
SOUTH WEST 64	82	33	0	0	0
SOUTH WEST 65	252	27	1	0	0
SOUTH WEST 66	149	0	0	0	0
SOUTH WEST 67	195	55	0	0	0
GREENWICH TOWN/NEWPORT WEST	2642	1382	23	1	0
SOUTH WEST 68	508	143	13	0	0
SOUTH WEST 69	160	97	0	0	0
SOUTH WEST 70	63	33	0	0	0
SOUTH WEST 71	97	50	0	0	0
SOUTH WEST 72	130	67	1	0	0
SOUTH WEST 73	78	39	0	0	0
SOUTH WEST 74	168	101	1	0	0
SOUTH WEST 75	128	37	0	0	0
SOUTH WEST 76	190	133	0	0	0
SOUTH WEST 77	174	111	0	0	0
SOUTH WEST 78	110	73	0	0	0
SOUTH WEST 79	183	134	0	0	0
SOUTH WEST 80	116	63	4	1	0
SOUTH WEST 81	107	34	0	0	0
SOUTH WEST 82	83	54	0	0	0
SOUTH WEST 83	153	83	1	0	0
SOUTH WEST 84	194	130	3	0	0
WHITFIELD TOWN	3829	2051	41	0	7
SOUTH WEST 23	125	17	0	0	0
SOUTH WEST 24	234	189	4	0	1
SOUTH WEST 25	256	125	0	0	0
SOUTH WEST 26	318	173	0	0	0
SOUTH WEST 27	312	206	3	0	0
SOUTH WEST 28	315	203	1	0	0
SOUTH WEST 29	200	139	0	0	0
SOUTH WEST 30	265	152	0	0	3
SOUTH WEST 31	138	67	0	0	0
SOUTH WEST 32	119	72	0	0	0
SOUTH WEST 33	209	118	0	0	0
SOUTH WEST 34	182	122	4	0	0
SOUTH WEST 35	166	92	0	0	0
SOUTH WEST 36	131	84	0	0	0
SOUTH WEST 37	143	51	18	0	3

Table 2.2

**NUMBER OF HOUSEHOLDS BY AVAILABILITY AND TYPE OF TOILET FACILITIES
BY PARISH, SPECIAL AREA AND ENUMERATION DISTRICT
ST ANDREW**

of Toilet Facilities						Parish, Special Area & Enumeration District
Not Shared				No Toilet Facilities	Availability and Type Not Reported	
Water Closet	Pit	Other	Not Reported			
285	38	0	4	27	17	SOUTH WEST 57
597	8	0	1	10	49	DELACREE PARK/UNION GARDENS
27	1	0	0	3	8	SOUTH WEST 58
51	3	0	0	0	10	SOUTH WEST 63
40	0	0	0	1	8	SOUTH WEST 64
203	4	0	0	6	11	SOUTH WEST 65
141	0	0	0	0	8	SOUTH WEST 66
135	0	0	1	0	4	SOUTH WEST 67
1031	23	0	0	57	125	GREENWICH TOWN/NEWPORT WEST
304	7	0	0	16	25	SOUTH WEST 68
57	0	0	0	3	3	SOUTH WEST 69
24	1	0	0	1	4	SOUTH WEST 70
41	0	0	0	4	2	SOUTH WEST 71
53	0	0	0	3	6	SOUTH WEST 72
36	0	0	0	0	3	SOUTH WEST 73
54	0	0	0	4	8	SOUTH WEST 74
87	0	0	0	0	4	SOUTH WEST 75
47	1	0	0	3	6	SOUTH WEST 76
39	0	0	0	1	23	SOUTH WEST 77
31	0	0	0	0	6	SOUTH WEST 78
40	0	0	0	0	9	SOUTH WEST 79
44	1	0	0	1	2	SOUTH WEST 80
63	3	0	0	0	7	SOUTH WEST 81
19	0	0	0	0	10	SOUTH WEST 82
49	3	0	0	14	3	SOUTH WEST 83
43	7	0	0	7	4	SOUTH WEST 84
1378	52	1	6	36	257	WHITFIELD TOWN
98	3	0	0	1	6	SOUTH WEST 23
27	6	0	0	0	7	SOUTH WEST 24
121	0	0	0	1	9	SOUTH WEST 25
131	1	0	1	7	5	SOUTH WEST 26
74	9	0	0	3	17	SOUTH WEST 27
89	0	0	0	3	19	SOUTH WEST 28
54	0	0	0	0	7	SOUTH WEST 29
89	1	0	0	0	20	SOUTH WEST 30
65	6	0	0	0	0	SOUTH WEST 31
43	0	0	0	3	1	SOUTH WEST 32
91	0	0	0	0	0	SOUTH WEST 33
48	1	0	0	3	4	SOUTH WEST 34
62	1	0	0	3	8	SOUTH WEST 35
45	0	0	0	1	1	SOUTH WEST 36
37	6	1	1	3	23	SOUTH WEST 37

Table 2.2

**NUMBER OF HOUSEHOLDS BY AVAILABILITY AND TYPE OF TOILET FACILITIES
BY PARISH, SPECIAL AREA AND ENUMERATION DISTRICT
ST ANDREW**

Parish, Special Area & Enumeration District	Total Households	Availability and Type			
		Shared			
		Water Closet	Pit	Other	Not Reported
SOUTH WEST 38	75	47	4	0	0
SOUTH WEST 39	186	53	3	0	0
EAST CENTRAL 100	138	0	4	0	0
EAST CENTRAL 101	148	57	0	0	0
EAST CENTRAL 102	169	84	0	0	0
MAXFIELD PARK	1526	560	44	0	0
EAST CENTRAL 81	131	47	0	0	0
EAST CENTRAL 82	124	67	0	0	0
EAST CENTRAL 83	114	13	3	0	0
EAST CENTRAL 84	240	88	6	0	0
EAST CENTRAL 94	172	85	1	0	0
EAST CENTRAL 95	154	44	0	0	0
EAST CENTRAL 96	122	20	30	0	0
EAST CENTRAL 97	118	36	0	0	0
EAST CENTRAL 98	108	57	0	0	0
EAST CENTRAL 99	91	38	0	0	0
EAST CENTRAL 103	152	65	4	0	0
RICHMOND PARK	1048	160	9	0	0
EAST CENTRAL 69	135	0	0	0	0
EAST CENTRAL 70	138	21	3	0	0
EAST CENTRAL 72	132	9	0	0	0
EAST CENTRAL 73	169	17	0	0	0
EAST CENTRAL 74	142	36	0	0	0
EAST CENTRAL 75	149	43	6	0	0
EAST CENTRAL 85	91	16	0	0	0
EAST CENTRAL 86	92	18	0	0	0
KENCOT	2080	575	32	0	9
EAST CENTRAL 87	367	87	0	0	9
EAST CENTRAL 88	280	108	0	0	0
EAST CENTRAL 89	98	34	0	0	0
EAST CENTRAL 90	166	24	1	0	0
EAST CENTRAL 91	229	60	0	0	0
EAST CENTRAL 92	101	41	0	0	0
EAST CENTRAL 93	166	41	3	0	0
EAST CENTRAL 104	185	65	0	0	0
EAST CENTRAL 105	98	26	0	0	0
EAST CENTRAL 106	110	9	28	0	0
EAST CENTRAL 107	280	80	0	0	0
ARNETT GARDENS	3709	1230	36	6	7
SOUTH 1	194	78	0	0	0
SOUTH 2	156	64	0	0	0
SOUTH 3	164	74	0	6	0
SOUTH 4	163	71	0	0	0

Table 2.2

**NUMBER OF HOUSEHOLDS BY AVAILABILITY AND TYPE OF TOILET FACILITIES
BY PARISH, SPECIAL AREA AND ENUMERATION DISTRICT
ST ANDREW**

of Toilet Facilities						Parish, Special Area & Enumeration District
Not Shared				No Toilet Facilities	Availability and Type Not Reported	
Water Closet	Pit	Other	Not Reported			
23	1	0	0	0	0	SOUTH WEST 38
114	1	0	1	7	7	SOUTH WEST 39
0	16	0	3	0	115	EAST CENTRAL 100
85	0	0	0	1	5	EAST CENTRAL 101
82	0	0	0	0	3	EAST CENTRAL 102
822	44	0	3	4	49	MAXFIELD PARK
78	3	0	0	0	3	EAST CENTRAL 81
51	0	0	0	0	6	EAST CENTRAL 82
98	0	0	0	0	0	EAST CENTRAL 83
119	9	0	1	4	13	EAST CENTRAL 84
82	0	0	0	0	4	EAST CENTRAL 94
105	0	0	0	0	5	EAST CENTRAL 95
33	31	0	1	0	7	EAST CENTRAL 96
81	0	0	0	0	1	EAST CENTRAL 97
48	1	0	1	0	1	EAST CENTRAL 98
50	0	0	0	0	3	EAST CENTRAL 99
77	0	0	0	0	6	EAST CENTRAL 103
806	6	0	1	1	65	RICHMOND PARK
122	0	0	0	0	13	EAST CENTRAL 69
99	1	0	1	0	13	EAST CENTRAL 70
122	0	0	0	0	1	EAST CENTRAL 72
145	0	0	0	0	7	EAST CENTRAL 73
105	1	0	0	0	0	EAST CENTRAL 74
92	4	0	0	1	3	EAST CENTRAL 75
50	0	0	0	0	25	EAST CENTRAL 85
71	0	0	0	0	3	EAST CENTRAL 86
1238	50	0	6	14	156	KENCOT
259	0	0	4	0	8	EAST CENTRAL 87
151	1	0	1	1	18	EAST CENTRAL 88
64	0	0	0	0	0	EAST CENTRAL 89
115	9	0	0	1	16	EAST CENTRAL 90
166	0	0	0	0	3	EAST CENTRAL 91
58	0	0	0	0	2	EAST CENTRAL 92
114	3	0	0	0	5	EAST CENTRAL 93
91	1	0	0	0	28	EAST CENTRAL 104
38	0	0	1	10	23	EAST CENTRAL 105
10	36	0	0	1	26	EAST CENTRAL 106
172	0	0	0	1	27	EAST CENTRAL 107
2162	49	0	9	33	177	ARNETT GARDENS
106	0	0	0	1	9	SOUTH 1
84	0	0	1	0	7	SOUTH 2
60	1	0	0	6	17	SOUTH 3
80	0	0	0	7	5	SOUTH 4

Table 2.2

**NUMBER OF HOUSEHOLDS BY AVAILABILITY AND TYPE OF TOILET FACILITIES
BY PARISH, SPECIAL AREA AND ENUMERATION DISTRICT
ST ANDREW**

Parish, Special Area & Enumeration District	Total Households	Availability and Type			
		Shared			
		Water Closet	Pit	Other	Not Reported
SOUTH 5	160	39	0	0	0
SOUTH 6	230	144	0	0	0
SOUTH 7	108	17	16	0	1
SOUTH 8	227	133	0	0	4
SOUTH 9	174	67	0	0	0
SOUTH 10	181	71	0	0	0
SOUTH 13	392	200	1	0	1
SOUTH 14	116	16	0	0	1
SOUTH 15	448	24	0	0	0
SOUTH 16	108	56	19	0	0
SOUTH 17	173	10	0	0	0
SOUTH 26	81	13	0	0	0
SOUTH 27	188	29	0	0	0
SOUTH 28	195	113	0	0	0
SOUTH 29	251	11	0	0	0
ROSE TOWN	1183	572	26	0	0
SOUTH 18	148	6	0	0	0
SOUTH 19	111	45	26	0	0
SOUTH 60	324	173	0	0	0
SOUTH 61	179	95	0	0	0
SOUTH 62	236	141	0	0	0
SOUTH 63	185	112	0	0	0
WILTON GARDENS/REMA	1946	754	5	0	2
SOUTH 51	345	9	0	0	0
SOUTH 52	145	10	0	0	0
SOUTH 53	224	50	1	0	0
SOUTH 54	72	3	0	0	0
SOUTH 55	241	85	0	0	1
SOUTH 56	189	152	0	0	0
SOUTH 57	261	209	0	0	1
SOUTH 58	280	192	0	0	0
SOUTH 59	189	44	4	0	0
TRENCH TOWN	1753	229	5	0	1
SOUTH 20	210	26	0	0	0
SOUTH 21	161	4	0	0	0
SOUTH 22	248	70	5	0	0
SOUTH 23	193	34	0	0	0
SOUTH 24	281	26	0	0	0
SOUTH 25	143	0	0	0	0
SOUTH 34	200	27	0	0	0
SOUTH 35	153	33	0	0	1
SOUTH 36	164	9	0	0	0

Table 2.2

**NUMBER OF HOUSEHOLDS BY AVAILABILITY AND TYPE OF TOILET FACILITIES
BY PARISH, SPECIAL AREA AND ENUMERATION DISTRICT
ST ANDREW**

of Toilet Facilities						Parish, Special Area & Enumeration District
Not Shared				No Toilet Facilities	Availability and Type Not Reported	
Water Closet	Pit	Other	Not Reported			
110	0	0	1	3	7	SOUTH 5
73	0	0	0	0	13	SOUTH 6
27	34	0	0	4	9	SOUTH 7
78	1	0	1	1	9	SOUTH 8
103	0	0	0	0	4	SOUTH 9
98	1	0	1	0	10	SOUTH 10
178	1	0	0	0	11	SOUTH 13
93	0	0	1	0	5	SOUTH 14
399	0	0	3	0	22	SOUTH 15
16	4	0	0	10	3	SOUTH 16
127	7	0	0	1	28	SOUTH 17
64	0	0	0	0	4	SOUTH 26
159	0	0	0	0	0	SOUTH 27
77	0	0	1	0	4	SOUTH 28
230	0	0	0	0	10	SOUTH 29
379	8	0	3	85	110	ROSE TOWN
122	1	0	0	14	5	SOUTH 18
9	6	0	0	4	21	SOUTH 19
61	0	0	0	43	47	SOUTH 60
55	1	0	0	6	22	SOUTH 61
88	0	0	0	0	7	SOUTH 62
44	0	0	3	18	8	SOUTH 63
1005	6	1	4	124	45	WILTON GARDENS/REMA
325	0	0	1	3	7	SOUTH 51
132	0	0	1	0	2	SOUTH 52
169	0	0	1	0	3	SOUTH 53
69	0	0	0	0	0	SOUTH 54
87	0	1	0	60	7	SOUTH 55
33	0	0	0	0	4	SOUTH 56
41	0	0	1	0	9	SOUTH 57
35	0	0	0	50	3	SOUTH 58
114	6	0	0	11	10	SOUTH 59
1487	1	0	0	7	23	TRENCH TOWN
184	0	0	0	0	0	SOUTH 20
156	0	0	0	0	1	SOUTH 21
171	1	0	0	0	1	SOUTH 22
144	0	0	0	7	8	SOUTH 23
253	0	0	0	0	2	SOUTH 24
139	0	0	0	0	4	SOUTH 25
173	0	0	0	0	0	SOUTH 34
117	0	0	0	0	2	SOUTH 35
150	0	0	0	0	5	SOUTH 36

Table 2.2

**NUMBER OF HOUSEHOLDS BY AVAILABILITY AND TYPE OF TOILET FACILITIES
BY PARISH, SPECIAL AREA AND ENUMERATION DISTRICT
ST ANDREW**

Parish, Special Area & Enumeration District	Total Households	Availability and Type			
		Shared			
		Water Closet	Pit	Other	Not Reported
JONES TOWN	4215	2270	91	0	6
SOUTH 30	288	40	0	0	0
SOUTH 31	173	124	0	0	0
SOUTH 32	156	84	9	0	0
SOUTH 33	253	138	1	0	0
SOUTH 37	229	156	6	0	1
SOUTH 38	378	319	0	0	0
SOUTH 39	182	119	17	0	0
SOUTH 40	149	71	47	0	1
SOUTH 41	281	216	6	0	0
SOUTH 42	150	102	0	0	0
SOUTH 43	206	143	0	0	0
SOUTH 44	165	106	0	0	4
SOUTH 45	237	194	0	0	0
SOUTH 46	290	240	0	0	0
SOUTH 47	74	43	4	0	0
SOUTH 48	216	125	0	0	0
SOUTH 49	457	44	1	0	0
SOUTH 50	331	6	0	0	0
CROSS ROADS	1421	392	58	0	4
SOUTH EAST 27	205	7	9	0	0
SOUTH EAST 28	171	18	0	0	0
SOUTH EAST 29	40	10	0	0	0
SOUTH EAST 30	78	9	0	0	0
SOUTH EAST 69	115	28	0	0	1
SOUTH EAST 70	239	153	0	0	0
SOUTH 11	206	63	43	0	1
SOUTH 12	161	40	0	0	1
EAST CENTRAL 108	206	64	6	0	1
WOODFORD PARK	1042	245	0	0	3
SOUTH EAST 65	344	141	0	0	0
SOUTH EAST 66	217	32	0	0	0
SOUTH EAST 67	175	55	0	0	3
SOUTH EAST 68	306	17	0	0	0
STADIUM GARDENS	497	16	0	0	0
SOUTH EAST 32	255	3	0	0	0
SOUTH EAST 33	187	13	0	0	0
SOUTH EAST 64	55	0	0	0	0
NANNYVILLE	626	143	0	0	0
SOUTH EAST 34	211	39	0	0	0
SOUTH EAST 35	146	23	0	0	0
SOUTH EAST 36	269	81	0	0	0

Table 2.2

**NUMBER OF HOUSEHOLDS BY AVAILABILITY AND TYPE OF TOILET FACILITIES
BY PARISH, SPECIAL AREA AND ENUMERATION DISTRICT
ST ANDREW**

of Toilet Facilities						Parish, Special Area & Enumeration District
Not Shared				No Toilet Facilities	Availability and Type Not Reported	
Water Closet	Pit	Other	Not Reported			
1551	17	0	6	131	143	JONES TOWN
246	0	0	0	0	2	SOUTH 30
43	1	0	0	1	4	SOUTH 31
21	6	0	0	23	13	SOUTH 32
85	1	0	0	17	11	SOUTH 33
26	1	0	3	16	20	SOUTH 37
34	0	0	0	9	16	SOUTH 38
31	1	0	0	0	14	SOUTH 39
16	6	0	0	0	8	SOUTH 40
33	0	0	0	10	16	SOUTH 41
30	0	0	0	17	1	SOUTH 42
55	0	0	0	0	8	SOUTH 43
50	0	0	0	3	2	SOUTH 44
31	0	0	0	7	5	SOUTH 45
40	0	0	0	9	1	SOUTH 46
24	1	0	0	0	2	SOUTH 47
72	0	0	0	16	3	SOUTH 48
399	0	0	3	0	10	SOUTH 49
315	0	0	0	3	7	SOUTH 50
812	65	0	14	4	72	CROSS ROADS
171	9	0	1	0	8	SOUTH EAST 27
148	0	0	0	0	5	SOUTH EAST 28
30	0	0	0	0	0	SOUTH EAST 29
63	0	0	0	0	6	SOUTH EAST 30
74	0	0	4	1	7	SOUTH EAST 69
75	0	0	0	1	10	SOUTH EAST 70
36	55	0	6	1	1	SOUTH 11
114	0	0	0	1	5	SOUTH 12
101	1	0	3	0	30	EAST CENTRAL 108
694	0	0	13	24	63	WOODFORD PARK
199	0	0	0	0	4	SOUTH EAST 65
145	0	0	3	0	37	SOUTH EAST 66
73	0	0	10	17	17	SOUTH EAST 67
277	0	0	0	7	5	SOUTH EAST 68
464	3	0	1	0	13	STADIUM GARDENS
245	3	0	1	0	3	SOUTH EAST 32
165	0	0	0	0	9	SOUTH EAST 33
54	0	0	0	0	1	SOUTH EAST 64
465	0	0	0	2	16	NANNYVILLE
166	0	0	0	1	5	SOUTH EAST 34
121	0	0	0	0	2	SOUTH EAST 35
178	0	0	0	1	9	SOUTH EAST 36

Table 2.2

**NUMBER OF HOUSEHOLDS BY AVAILABILITY AND TYPE OF TOILET FACILITIES
BY PARISH, SPECIAL AREA AND ENUMERATION DISTRICT
ST ANDREW**

Parish, Special Area & Enumeration District	Total Households	Availability and Type			
		Shared			
		Water Closet	Pit	Other	Not Reported
VINEYARD TOWN	4580	763	39	0	8
SOUTH EAST 37	258	30	0	0	0
SOUTH EAST 38	204	37	0	0	0
SOUTH EAST 39	228	3	0	0	0
SOUTH EAST 40	128	1	4	0	0
SOUTH EAST 41	188	16	0	0	0
SOUTH EAST 42	175	13	0	0	0
SOUTH EAST 43	111	3	17	0	0
SOUTH EAST 44	221	30	9	0	0
SOUTH EAST 45	185	27	0	0	0
SOUTH EAST 46	147	21	0	0	0
SOUTH EAST 47	135	30	0	0	0
SOUTH EAST 48	195	57	0	0	0
SOUTH EAST 52	178	34	0	0	0
SOUTH EAST 53	205	76	3	0	0
SOUTH EAST 54	201	51	0	0	7
SOUTH EAST 55	373	98	0	0	0
SOUTH EAST 56	211	20	0	0	0
SOUTH EAST 57	162	7	0	0	0
SOUTH EAST 58	152	28	6	0	0
SOUTH EAST 59	188	13	0	0	0
SOUTH EAST 60	145	17	0	0	0
SOUTH EAST 61	211	0	0	0	0
SOUTH EAST 62	160	120	0	0	0
SOUTH EAST 63	219	31	0	0	1
MOUNTAIN VIEW GARDENS	3435	609	11	8	7
EAST 46	185	50	0	0	0
EAST 57	234	20	0	0	0
EAST 58	180	9	0	0	0
EAST 59	235	46	6	7	0
EAST 60	131	27	0	0	0
EAST 61	239	66	0	1	0
EAST 62	225	44	3	0	0
EAST 63	184	30	1	0	3
EAST 64	152	26	0	0	0
EAST 65	115	30	0	0	0
EAST 66	78	17	0	0	0
EAST 67	114	24	0	0	0
EAST 68	286	78	1	0	0
EAST 82	311	0	0	0	0
EAST 83	244	0	0	0	0
SOUTH EAST 49	130	19	0	0	0
SOUTH EAST 50	224	87	0	0	4
SOUTH EAST 51	168	36	0	0	0

Table 2.2

**NUMBER OF HOUSEHOLDS BY AVAILABILITY AND TYPE OF TOILET FACILITIES
BY PARISH, SPECIAL AREA AND ENUMERATION DISTRICT
ST ANDREW**

of Toilet Facilities						Parish, Special Area & Enumeration District
Not Shared				No Toilet Facilities	Availability and Type Not Reported	
Water Closet	Pit	Other	Not Reported			
3285	202	0	55	34	194	VINEYARD TOWN
224	0	0	1	1	2	SOUTH EAST 37
161	0	0	1	0	5	SOUTH EAST 38
217	0	0	4	0	4	SOUTH EAST 39
1	117	0	0	0	5	SOUTH EAST 40
161	0	0	6	0	5	SOUTH EAST 41
152	3	0	1	0	6	SOUTH EAST 42
33	53	0	0	1	4	SOUTH EAST 43
158	20	0	0	0	4	SOUTH EAST 44
150	0	0	0	0	8	SOUTH EAST 45
117	0	0	0	0	9	SOUTH EAST 46
95	1	0	0	0	9	SOUTH EAST 47
115	0	0	1	0	22	SOUTH EAST 48
137	0	0	0	3	4	SOUTH EAST 52
101	4	0	0	21	0	SOUTH EAST 53
108	1	0	24	3	7	SOUTH EAST 54
249	0	0	3	4	19	SOUTH EAST 55
184	0	0	0	0	7	SOUTH EAST 56
142	0	0	0	0	13	SOUTH EAST 57
115	0	0	1	0	2	SOUTH EAST 58
158	3	0	0	0	14	SOUTH EAST 59
128	0	0	0	0	0	SOUTH EAST 60
197	0	0	0	0	14	SOUTH EAST 61
37	0	0	0	0	3	SOUTH EAST 62
145	0	0	13	1	28	SOUTH EAST 63
2594	46	0	9	62	89	MOUNTAIN VIEW GARDENS
117	6	0	0	6	6	EAST 46
194	14	0	0	1	5	EAST 57
170	1	0	0	0	0	EAST 58
165	7	0	0	3	1	EAST 59
104	0	0	0	0	0	EAST 60
152	0	0	3	9	8	EAST 61
132	11	0	0	23	12	EAST 62
137	6	0	1	1	5	EAST 63
120	0	0	0	0	6	EAST 64
77	1	0	0	1	6	EAST 65
57	0	0	0	0	4	EAST 66
78	0	0	0	4	8	EAST 67
192	0	0	0	11	4	EAST 68
309	0	0	0	0	2	EAST 82
232	0	0	3	0	9	EAST 83
100	0	0	1	1	9	SOUTH EAST 49
131	0	0	0	1	1	SOUTH EAST 50
127	0	0	1	1	3	SOUTH EAST 51

Table 2.2

**NUMBER OF HOUSEHOLDS BY AVAILABILITY AND TYPE OF TOILET FACILITIES
BY PARISH, SPECIAL AREA AND ENUMERATION DISTRICT
ST ANDREW**

Parish, Special Area & Enumeration District	Total Households	Availability and Type			
		Shared			
		Water Closet	Pit	Other	Not Reported
HARBOUR VIEW	2730	181	0	0	0
EAST RURAL 64	118	0	0	0	0
EAST RURAL 65	145	11	0	0	0
EAST RURAL 66	68	10	0	0	0
EAST RURAL 67	82	6	0	0	0
EAST RURAL 68	193	10	0	0	0
EAST RURAL 69	207	16	0	0	0
EAST RURAL 70	197	13	0	0	0
EAST RURAL 71	139	6	0	0	0
EAST RURAL 72	230	9	0	0	0
EAST RURAL 73	89	0	0	0	0
EAST RURAL 74	212	14	0	0	0
EAST RURAL 75	62	0	0	0	0
EAST RURAL 76	102	10	0	0	0
EAST RURAL 77	248	27	0	0	0
EAST RURAL 78	135	9	0	0	0
EAST RURAL 79	150	0	0	0	0
EAST RURAL 80	158	20	0	0	0
EAST RURAL 81	195	20	0	0	0
BULL BAY/SEVEN MILE	5607	831	167	3	5
EAST RURAL 62	223	17	17	0	1
EAST RURAL 63	286	24	4	0	0
EAST RURAL 82	361	19	7	0	1
EAST RURAL 83	530	56	4	0	0
EAST RURAL 84	147	24	14	0	0
EAST RURAL 85	256	101	0	0	0
EAST RURAL 86	237	41	7	0	0
EAST RURAL 87	310	54	1	0	1
EAST RURAL 88	213	37	0	0	1
EAST RURAL 89	187	20	1	0	0
EAST RURAL 90	200	6	1	0	0
EAST RURAL 91	173	14	0	0	0
EAST RURAL 92	217	10	0	0	0
EAST RURAL 93	360	27	0	0	0
EAST RURAL 94	140	17	3	0	0
EAST RURAL 95	330	31	10	3	0
EAST RURAL 96	128	23	3	0	0
EAST RURAL 97	176	56	7	0	0
EAST RURAL 98	49	13	3	0	0
EAST RURAL 99	163	31	0	0	0
EAST RURAL 100	136	13	34	0	0
EAST RURAL 101	133	16	3	0	0
EAST RURAL 102	307	103	19	0	0
EAST RURAL 103	174	24	9	0	0
EAST RURAL 104	171	54	20	0	1

Table 2.2

**NUMBER OF HOUSEHOLDS BY AVAILABILITY AND TYPE OF TOILET FACILITIES
BY PARISH, SPECIAL AREA AND ENUMERATION DISTRICT
ST ANDREW**

of Toilet Facilities						Parish, Special Area & Enumeration District
Not Shared				No Toilet Facilities	Availability and Type Not Reported	
Water Closet	Pit	Other	Not Reported			
2397	6	0	3	9	134	HARBOUR VIEW
112	0	0	1	0	5	EAST RURAL 64
129	0	0	0	0	5	EAST RURAL 65
53	0	0	1	0	4	EAST RURAL 66
74	0	0	0	0	2	EAST RURAL 67
179	0	0	0	0	4	EAST RURAL 68
168	0	0	0	0	23	EAST RURAL 69
179	0	0	0	0	5	EAST RURAL 70
125	0	0	0	0	8	EAST RURAL 71
210	0	0	1	3	7	EAST RURAL 72
77	0	0	0	0	12	EAST RURAL 73
197	0	0	0	0	1	EAST RURAL 74
60	0	0	0	0	2	EAST RURAL 75
88	0	0	0	3	1	EAST RURAL 76
199	0	0	0	3	19	EAST RURAL 77
102	0	0	0	0	24	EAST RURAL 78
146	0	0	0	0	4	EAST RURAL 79
131	0	0	0	0	7	EAST RURAL 80
168	6	0	0	0	1	EAST RURAL 81
3876	326	1	20	127	251	BULL BAY/SEVEN MILE
150	20	0	6	7	5	EAST RURAL 62
203	19	0	0	33	3	EAST RURAL 63
308	10	0	0	1	15	EAST RURAL 82
387	26	0	1	17	39	EAST RURAL 83
94	9	0	0	1	5	EAST RURAL 84
140	1	0	0	4	10	EAST RURAL 85
164	17	0	0	1	7	EAST RURAL 86
220	1	0	0	10	23	EAST RURAL 87
158	10	0	0	3	4	EAST RURAL 88
148	4	0	0	7	7	EAST RURAL 89
156	23	0	1	1	12	EAST RURAL 90
140	6	0	0	6	7	EAST RURAL 91
184	7	0	10	1	5	EAST RURAL 92
298	1	0	0	3	31	EAST RURAL 93
73	29	0	1	1	16	EAST RURAL 94
216	57	1	0	6	6	EAST RURAL 95
91	9	0	0	1	1	EAST RURAL 96
106	1	0	0	0	6	EAST RURAL 97
23	6	0	0	0	4	EAST RURAL 98
113	0	0	0	3	16	EAST RURAL 99
59	16	0	0	10	4	EAST RURAL 100
86	23	0	0	4	1	EAST RURAL 101
164	11	0	1	3	6	EAST RURAL 102
114	13	0	0	1	13	EAST RURAL 103
81	7	0	0	3	5	EAST RURAL 104

Table 2.2

**NUMBER OF HOUSEHOLDS BY AVAILABILITY AND TYPE OF TOILET FACILITIES
BY PARISH, SPECIAL AREA AND ENUMERATION DISTRICT
ST ANDREW**

Parish, Special Area & Enumeration District	Total Households	Availability and Type			
		Shared			
		Water Closet	Pit	Other	Not Reported
GOLDEN SPRING	1999	191	33	1	1
WEST RURAL 33	239	9	0	0	0
WEST RURAL 34	165	3	3	0	0
WEST RURAL 35	118	17	3	0	0
WEST RURAL 37	253	28	11	0	0
WEST RURAL 40	147	3	0	0	0
WEST RURAL 41	260	41	7	0	1
WEST RURAL 42	300	30	1	0	0
WEST RURAL 52	67	6	0	0	0
WEST RURAL 53	90	24	1	0	0
WEST RURAL 54	174	24	1	1	0
WEST RURAL 58	186	6	6	0	0
LAWRENCE TAVERN	2213	145	110	0	1
WEST RURAL 3	104	9	4	0	0
WEST RURAL 4	351	28	31	0	0
WEST RURAL 20	353	10	4	0	0
WEST RURAL 21	192	7	3	0	0
WEST RURAL 22	322	17	17	0	0
WEST RURAL 23	302	20	11	0	0
WEST RURAL 24	302	7	34	0	0
WEST RURAL 30	287	47	6	0	1
GORDON TOWN	1360	141	42	4	1
EAST RURAL 20	123	6	13	0	0
EAST RURAL 21	144	20	1	0	0
EAST RURAL 22	138	16	4	0	0
EAST RURAL 23	235	17	7	0	0
EAST RURAL 28	148	9	3	0	0
EAST RURAL 33	298	37	3	4	0
EAST RURAL 47	274	36	11	0	1
MAVIS BANK	677	54	50	0	0
EAST RURAL 12	123	9	4	0	0
EAST RURAL 13	174	11	23	0	0
EAST RURAL 14	257	27	23	0	0
EAST RURAL 15	123	7	0	0	0
RURAL	17313	1521	887	3	9
EAST RURAL 1	87	1	0	0	0
EAST RURAL 2	53	0	3	0	0
EAST RURAL 3	144	3	1	0	0
EAST RURAL 4	391	39	16	0	1
EAST RURAL 5	314	7	0	0	0
EAST RURAL 6	124	7	23	0	0
EAST RURAL 7	54	1	0	0	0
EAST RURAL 8	144	6	3	0	0

Table 2.2

**NUMBER OF HOUSEHOLDS BY AVAILABILITY AND TYPE OF TOILET FACILITIES
BY PARISH, SPECIAL AREA AND ENUMERATION DISTRICT
ST ANDREW**

of Toilet Facilities						Parish, Special Area & Enumeration District
Not Shared				No Toilet Facilities	Availability and Type Not Reported	
Water Closet	Pit	Other	Not Reported			
1474	189	0	16	18	76	GOLDEN SPRING
201	17	0	0	1	11	WEST RURAL 33
121	23	0	4	1	10	WEST RURAL 34
54	33	0	4	0	7	WEST RURAL 35
168	40	0	0	4	2	WEST RURAL 37
139	0	0	1	0	4	WEST RURAL 40
172	18	0	3	4	14	WEST RURAL 41
265	4	0	0	0	0	WEST RURAL 42
46	10	0	0	1	4	WEST RURAL 52
47	9	0	0	0	9	WEST RURAL 53
107	24	0	1	4	12	WEST RURAL 54
154	11	0	3	3	3	WEST RURAL 58
1529	355	4	2	28	39	LAWRENCE TAVERN
46	37	0	0	1	7	WEST RURAL 3
191	100	0	0	1	0	WEST RURAL 4
286	36	4	0	7	6	WEST RURAL 20
158	23	0	0	0	1	WEST RURAL 21
222	50	0	1	3	12	WEST RURAL 22
229	34	0	0	7	1	WEST RURAL 23
192	55	0	0	3	11	WEST RURAL 24
205	20	0	1	6	1	WEST RURAL 30
907	113	1	2	24	125	GORDON TOWN
54	41	0	1	0	8	EAST RURAL 20
116	0	0	0	3	4	EAST RURAL 21
97	10	0	0	1	10	EAST RURAL 22
140	21	0	1	16	33	EAST RURAL 23
108	10	0	0	0	18	EAST RURAL 28
245	1	1	0	3	4	EAST RURAL 33
147	30	0	0	1	48	EAST RURAL 47
432	121	0	1	3	16	MAVIS BANK
89	13	0	1	3	4	EAST RURAL 12
119	17	0	0	0	4	EAST RURAL 13
153	47	0	0	0	7	EAST RURAL 14
71	44	0	0	0	1	EAST RURAL 15
11010	2828	11	39	260	745	RURAL
57	20	0	0	4	5	EAST RURAL 1
46	1	0	0	1	2	EAST RURAL 2
134	1	0	0	0	5	EAST RURAL 3
263	39	0	0	6	27	EAST RURAL 4
290	6	1	1	0	9	EAST RURAL 5
69	19	1	1	3	1	EAST RURAL 6
46	4	0	0	0	3	EAST RURAL 7
103	26	0	0	4	2	EAST RURAL 8

Table 2.2

**NUMBER OF HOUSEHOLDS BY AVAILABILITY AND TYPE OF TOILET FACILITIES
BY PARISH, SPECIAL AREA AND ENUMERATION DISTRICT
ST ANDREW**

Parish, Special Area & Enumeration District	Total Households	Availability and Type			
		Shared			
		Water Closet	Pit	Other	Not Reported
EAST RURAL 9	240	19	40	0	0
EAST RURAL 10	178	0	21	0	0
EAST RURAL 11	114	0	11	0	0
EAST RURAL 16	59	3	0	0	0
EAST RURAL 17	273	20	20	0	1
EAST RURAL 18	143	6	4	0	0
EAST RURAL 19	303	40	9	0	0
EAST RURAL 24	83	10	0	0	0
EAST RURAL 25	168	3	0	0	0
EAST RURAL 26	253	14	14	0	0
EAST RURAL 27	111	30	3	0	0
EAST RURAL 29	108	14	10	0	0
EAST RURAL 30	61	3	1	0	0
EAST RURAL 34	140	13	6	0	0
EAST RURAL 35	133	10	0	0	0
EAST RURAL 36	164	11	11	0	0
EAST RURAL 43	206	54	6	0	0
EAST RURAL 44	124	26	4	0	0
EAST RURAL 45	40	0	1	0	0
EAST RURAL 46	160	20	4	0	1
EAST RURAL 48	123	11	9	0	0
EAST RURAL 49	176	23	1	0	0
EAST RURAL 50	107	1	4	0	0
EAST RURAL 51	214	10	29	0	0
EAST RURAL 52	124	4	6	0	0
EAST RURAL 53	87	0	10	0	0
EAST RURAL 54	76	0	3	0	0
EAST RURAL 55	56	13	1	0	0
EAST RURAL 56	220	26	33	0	1
EAST RURAL 57	260	26	7	0	1
EAST RURAL 58	184	21	10	0	0
EAST RURAL 59	257	11	27	0	0
EAST RURAL 60	294	33	0	0	0
EAST RURAL 61	267	44	14	0	0
NORTH CENTRAL 11	17	0	0	0	0
NORTH EAST 1	244	19	6	0	0
WEST 1	73	14	1	0	0
WEST 2	140	0	7	0	0
WEST 3	228	13	0	0	0
WEST RURAL 1	170	7	21	0	0
WEST RURAL 2	13	0	0	0	0
WEST RURAL 5	89	9	19	0	0
WEST RURAL 6	188	4	13	0	0
WEST RURAL 7	174	33	14	0	0
WEST RURAL 8	220	26	9	1	0
WEST RURAL 9	274	24	30	0	0
WEST RURAL 10	134	9	4	0	0

Table 2.2

**NUMBER OF HOUSEHOLDS BY AVAILABILITY AND TYPE OF TOILET FACILITIES
BY PARISH, SPECIAL AREA AND ENUMERATION DISTRICT
ST ANDREW**

of Toilet Facilities						Parish, Special Area & Enumeration District
Not Shared				No Toilet Facilities	Availability and Type Not Reported	
Water Closet	Pit	Other	Not Reported			
103	61	0	4	3	10	EAST RURAL 9
69	77	0	0	0	11	EAST RURAL 10
17	71	0	0	1	14	EAST RURAL 11
44	9	0	0	0	3	EAST RURAL 16
104	108	0	3	0	17	EAST RURAL 17
104	16	0	0	0	13	EAST RURAL 18
208	13	0	0	9	24	EAST RURAL 19
63	0	0	1	1	8	EAST RURAL 24
158	4	0	0	1	2	EAST RURAL 25
191	33	0	0	0	1	EAST RURAL 26
71	6	0	0	0	1	EAST RURAL 27
54	16	0	0	11	3	EAST RURAL 29
49	0	0	0	0	8	EAST RURAL 30
84	19	6	1	11	0	EAST RURAL 34
121	1	0	0	0	1	EAST RURAL 35
120	13	0	0	6	3	EAST RURAL 36
117	13	1	0	4	11	EAST RURAL 43
79	10	0	4	1	0	EAST RURAL 44
30	9	0	0	0	0	EAST RURAL 45
100	19	0	1	9	6	EAST RURAL 46
40	56	0	0	3	4	EAST RURAL 48
116	26	0	0	0	10	EAST RURAL 49
79	13	0	1	1	8	EAST RURAL 50
104	67	0	0	1	3	EAST RURAL 51
63	46	0	0	0	5	EAST RURAL 52
23	46	0	0	1	7	EAST RURAL 53
13	51	0	0	1	8	EAST RURAL 54
20	16	0	0	1	5	EAST RURAL 55
89	61	0	0	9	1	EAST RURAL 56
174	46	0	0	1	5	EAST RURAL 57
114	34	0	0	3	2	EAST RURAL 58
97	104	0	0	6	12	EAST RURAL 59
221	20	0	1	14	5	EAST RURAL 60
150	39	0	0	7	13	EAST RURAL 61
14	3	0	0	0	0	NORTH CENTRAL 11
186	16	0	1	3	13	NORTH EAST 1
33	23	0	0	1	1	WEST 1
80	43	0	0	6	4	WEST 2
181	16	0	1	9	8	WEST 3
86	44	0	3	0	9	WEST RURAL 1
4	7	0	0	0	2	WEST RURAL 2
37	23	0	0	0	1	WEST RURAL 5
136	33	0	0	2	0	WEST RURAL 6
71	20	0	0	0	36	WEST RURAL 7
131	50	0	1	1	1	WEST RURAL 8
158	49	0	0	6	7	WEST RURAL 9
47	64	0	0	1	9	WEST RURAL 10

Table 2.2

**NUMBER OF HOUSEHOLDS BY AVAILABILITY AND TYPE OF TOILET FACILITIES
BY PARISH, SPECIAL AREA AND ENUMERATION DISTRICT
ST ANDREW**

Parish, Special Area & Enumeration District	Total Households	Availability and Type			
		Shared			
		Water Closet	Pit	Other	Not Reported
WEST RURAL 11	108	20	0	0	0
WEST RURAL 12	69	7	0	0	0
WEST RURAL 13	337	31	60	1	0
WEST RURAL 14	154	11	44	0	0
WEST RURAL 15	183	44	21	0	0
WEST RURAL 16	260	17	39	0	1
WEST RURAL 17	84	13	0	0	0
WEST RURAL 18	354	26	7	0	0
WEST RURAL 19	273	19	4	0	0
WEST RURAL 25	300	9	29	0	0
WEST RURAL 26	164	7	10	0	0
WEST RURAL 27	307	27	17	0	0
WEST RURAL 28	256	17	13	0	0
WEST RURAL 29	147	7	3	0	0
WEST RURAL 31	176	3	0	0	0
WEST RURAL 32	197	21	1	0	0
WEST RURAL 36	183	27	21	0	0
WEST RURAL 38	180	40	6	0	0
WEST RURAL 39	234	33	3	0	0
WEST RURAL 56	108	11	0	0	0
WEST RURAL 57	221	29	1	0	0
WEST RURAL 59	261	24	11	0	0
WEST RURAL 60	207	24	3	0	1
WEST RURAL 61	118	14	11	0	0
WEST RURAL 62	197	6	21	0	0
WEST RURAL 63	143	0	0	0	0
WEST RURAL 64	123	7	6	0	0
WEST RURAL 65	180	16	3	0	0
WEST RURAL 66	243	4	7	0	0
WEST RURAL 67	136	1	0	0	0
WEST RURAL 68	104	4	4	0	0
WEST RURAL 69	170	21	3	0	1
WEST RURAL 70	214	29	3	1	0
WEST RURAL 71	226	19	4	0	0
WEST RURAL 76	241	47	3	0	0
WEST RURAL 77	290	33	9	0	0
WEST RURAL 78	334	44	13	0	0
WEST RURAL 79	176	19	7	0	0
WEST RURAL 80	370	16	10	0	1
WEST RURAL 81	168	29	1	0	0
WEST RURAL 82	43	0	0	0	0
WEST RURAL 83	293	4	0	0	0

Table 2.2

**NUMBER OF HOUSEHOLDS BY AVAILABILITY AND TYPE OF TOILET FACILITIES
BY PARISH, SPECIAL AREA AND ENUMERATION DISTRICT
ST ANDREW**

of Toilet Facilities						Parish, Special Area & Enumeration District
Not Shared				No Toilet Facilities	Availability and Type Not Reported	
Water Closet	Pit	Other	Not Reported			
71	9	0	1	1	6	WEST RURAL 11
44	14	0	1	0	3	WEST RURAL 12
128	91	0	0	0	26	WEST RURAL 13
67	23	0	0	0	9	WEST RURAL 14
86	24	0	0	4	4	WEST RURAL 15
116	61	0	1	3	22	WEST RURAL 16
50	17	0	0	1	3	WEST RURAL 17
283	36	1	1	0	0	WEST RURAL 18
164	29	0	0	1	56	WEST RURAL 19
170	89	0	0	0	3	WEST RURAL 25
120	24	0	0	0	3	WEST RURAL 26
177	64	0	1	10	11	WEST RURAL 27
174	47	0	0	1	4	WEST RURAL 28
114	23	0	0	0	0	WEST RURAL 29
161	10	1	0	0	1	WEST RURAL 31
150	11	0	0	6	8	WEST RURAL 32
110	14	0	0	9	2	WEST RURAL 36
101	33	0	0	0	0	WEST RURAL 38
156	23	0	0	3	16	WEST RURAL 39
90	6	0	0	0	1	WEST RURAL 56
164	17	0	1	7	2	WEST RURAL 57
176	47	0	0	3	0	WEST RURAL 59
124	47	0	0	1	7	WEST RURAL 60
59	24	0	0	0	10	WEST RURAL 61
108	46	0	0	3	13	WEST RURAL 62
114	19	0	0	0	10	WEST RURAL 63
83	14	0	1	1	11	WEST RURAL 64
90	26	0	0	1	44	WEST RURAL 65
170	51	0	0	7	4	WEST RURAL 66
117	6	0	1	4	7	WEST RURAL 67
79	16	0	0	1	0	WEST RURAL 68
121	6	0	1	1	16	WEST RURAL 69
138	16	0	4	4	19	WEST RURAL 70
164	36	0	0	3	0	WEST RURAL 71
171	14	0	0	3	3	WEST RURAL 76
198	44	0	1	0	5	WEST RURAL 77
227	31	0	0	7	12	WEST RURAL 78
106	36	0	0	6	2	WEST RURAL 79
276	44	0	0	13	10	WEST RURAL 80
121	6	0	0	3	8	WEST RURAL 81
41	0	0	0	0	2	WEST RURAL 82
270	4	0	1	1	13	WEST RURAL 83

Table 2.2

**NUMBER OF HOUSEHOLDS BY AVAILABILITY AND TYPE OF TOILET FACILITIES
BY PARISH, SPECIAL AREA AND ENUMERATION DISTRICT
ST THOMAS**

Parish, Special Area & Enumeration District	Total Households	Availability and Type			
		Shared			
		Water Closet	Pit	Other	Not Reported
ST THOMAS	32121	2252	3886	4	24
MORANT BAY	3463	247	369	1	4
EAST 93	191	10	8	0	0
EAST 94	106	1	11	0	0
EAST 95	169	4	16	0	0
EAST 96	108	7	17	0	0
EAST 97	198	10	17	0	0
EAST 99	190	2	16	0	0
EAST 102	144	7	12	0	0
EAST 103	105	5	7	0	0
EAST 104	41	2	11	0	0
EAST 105	100	0	25	0	0
EAST 106	74	7	16	0	0
EAST 107	155	17	6	0	2
EAST 108	55	11	0	0	0
EAST 109	49	16	2	0	0
EAST 111	174	4	26	0	0
EAST 112	321	4	2	0	0
EAST 113	143	22	16	0	1
EAST 114	156	30	47	0	1
EAST 115	272	8	29	0	0
WEST 67	94	8	10	1	0
WEST 68	135	26	13	0	0
WEST 69	114	0	31	0	0
WEST 70	191	35	18	0	0
WEST 71	76	0	0	0	0
WEST 72	102	11	13	0	0
PORT MORANT	928	52	145	0	0
EAST 69	115	11	19	0	0
EAST 70	130	8	14	0	0
EAST 71	97	2	13	0	0
EAST 72	131	16	25	0	0
EAST 73	112	8	11	0	0
EAST 74	164	2	57	0	0
EAST 75	132	1	5	0	0
EAST 76	47	4	1	0	0
BATH	857	26	174	0	0
EAST 8	40	0	6	0	0
EAST 9	119	0	14	0	0
EAST 20	64	0	8	0	0
EAST 21	122	1	8	0	0
EAST 22	112	5	50	0	0
EAST 23	56	1	2	0	0

Table 2.2

**NUMBER OF HOUSEHOLDS BY AVAILABILITY AND TYPE OF TOILET FACILITIES
BY PARISH, SPECIAL AREA AND ENUMERATION DISTRICT
ST THOMAS**

of Toilet Facilities						Parish, Special Area & Enumeration District
Not Shared				No Toilet Facilities	Availability and Type Not Reported	
Water Closet	Pit	Other	Not Reported			
15488	8680	7	98	663	1019	ST THOMAS
1831	823	2	8	77	101	MORANT BAY
136	22	0	1	1	13	EAST 93
67	24	0	2	0	1	EAST 94
102	35	0	2	5	5	EAST 95
48	34	0	0	2	0	EAST 96
100	53	1	1	12	4	EAST 97
101	70	1	0	0	0	EAST 99
70	50	0	0	0	5	EAST 102
65	23	0	0	4	1	EAST 103
14	12	0	0	1	1	EAST 104
29	40	0	0	6	0	EAST 105
31	20	0	0	0	0	EAST 106
103	12	0	0	1	14	EAST 107
42	0	0	0	1	1	EAST 108
23	7	0	0	1	0	EAST 109
56	77	0	1	2	8	EAST 111
306	7	0	0	0	2	EAST 112
88	8	0	0	6	2	EAST 113
54	14	0	0	7	3	EAST 114
79	143	0	0	2	11	EAST 115
64	10	0	0	0	1	WEST 67
71	10	0	0	11	4	WEST 68
1	74	0	0	7	1	WEST 69
82	34	0	0	6	16	WEST 70
38	31	0	0	0	7	WEST 71
61	13	0	1	2	1	WEST 72
369	319	0	0	26	17	PORT MORANT
52	30	0	0	2	1	EAST 69
40	59	0	0	8	1	EAST 70
38	42	0	0	0	2	EAST 71
38	41	0	0	4	7	EAST 72
36	53	0	0	4	0	EAST 73
25	69	0	0	6	5	EAST 74
114	12	0	0	0	0	EAST 75
26	13	0	0	2	1	EAST 76
273	338	0	1	24	21	BATH
7	26	0	0	0	1	EAST 8
22	76	0	0	6	1	EAST 9
24	25	0	0	0	7	EAST 20
52	47	0	1	12	1	EAST 21
32	20	0	0	1	4	EAST 22
18	31	0	0	2	2	EAST 23

Table 2.2

**NUMBER OF HOUSEHOLDS BY AVAILABILITY AND TYPE OF TOILET FACILITIES
BY PARISH, SPECIAL AREA AND ENUMERATION DISTRICT
ST THOMAS**

Parish, Special Area & Enumeration District	Total Households	Availability and Type			
		Shared			
		Water Closet	Pit	Other	Not Reported
EAST 24	158	13	46	0	0
EAST 25	38	0	8	0	0
EAST 26	102	6	22	0	0
EAST 27	46	0	10	0	0
YALLAHS	4298	412	269	0	2
WEST 86	309	11	0	0	0
WEST 87	126	2	0	0	0
WEST 88	155	16	7	0	0
WEST 89	128	4	0	0	0
WEST 90	261	34	47	0	1
WEST 91	165	11	0	0	0
WEST 92	128	4	0	0	0
WEST 93	155	4	0	0	0
WEST 94	25	1	0	0	0
WEST 103	219	23	16	0	0
WEST 105	285	57	8	0	0
WEST 106	93	12	4	0	0
WEST 107	107	10	4	0	0
WEST 108	171	6	0	0	0
WEST 109	317	51	37	0	0
WEST 110	172	20	13	0	0
WEST 111	244	25	23	0	0
WEST 112	123	12	11	0	1
WEST 113	110	11	7	0	0
WEST 114	223	42	33	0	0
WEST 115	178	30	26	0	0
WEST 116	96	7	6	0	0
WEST 117	173	11	12	0	0
WEST 118	52	0	2	0	0
WEST 119	283	8	13	0	0
CEDAR VALLEY	484	12	22	0	0
WEST 7	112	0	2	0	0
WEST 47	98	10	8	0	0
WEST 48	108	2	8	0	0
WEST 49	43	0	4	0	0
WEST 50	123	0	0	0	0
EASINGTON	1037	65	78	0	0
WEST 78	61	2	2	0	0
WEST 79	222	8	22	0	0
WEST 95	89	0	6	0	0
WEST 96	206	4	6	0	0
WEST 97	215	22	29	0	0
WEST 98	244	29	13	0	0

Table 2.2

**NUMBER OF HOUSEHOLDS BY AVAILABILITY AND TYPE OF TOILET FACILITIES
BY PARISH, SPECIAL AREA AND ENUMERATION DISTRICT
ST THOMAS**

of Toilet Facilities						Parish, Special Area & Enumeration District
Not Shared				No Toilet Facilities	Availability and Type Not Reported	
Water Closet	Pit	Other	Not Reported			
53	46	0	0	0	0	EAST 24
16	12	0	0	0	2	EAST 25
37	32	0	0	2	3	EAST 26
12	23	0	0	1	0	EAST 27
2926	492	1	18	52	126	YALLAHS
291	5	1	0	1	0	WEST 86
122	0	0	0	0	2	WEST 87
114	10	0	1	2	5	WEST 88
118	5	0	0	1	0	WEST 89
118	42	0	1	4	14	WEST 90
141	0	0	1	0	12	WEST 91
113	2	0	1	0	8	WEST 92
151	0	0	0	0	0	WEST 93
13	11	0	0	0	0	WEST 94
132	33	0	0	11	4	WEST 103
185	30	0	2	0	3	WEST 105
58	5	0	2	0	12	WEST 106
81	7	0	0	4	1	WEST 107
146	13	0	0	0	6	WEST 108
195	20	0	5	8	1	WEST 109
108	28	0	0	0	3	WEST 110
131	57	0	0	7	1	WEST 111
84	8	0	0	0	7	WEST 112
78	11	0	0	1	2	WEST 113
92	46	0	0	1	9	WEST 114
106	10	0	1	2	3	WEST 115
69	10	0	2	0	2	WEST 116
104	26	0	1	0	19	WEST 117
36	11	0	1	0	2	WEST 118
140	102	0	0	10	10	WEST 119
236	188	0	1	0	25	CEDAR VALLEY
67	31	0	0	0	12	WEST 7
48	30	0	0	0	2	WEST 47
65	31	0	0	0	2	WEST 48
14	25	0	0	0	0	WEST 49
42	71	0	1	0	9	WEST 50
572	248	1	3	30	40	EASINGTON
28	24	0	0	5	0	WEST 78
105	75	0	2	4	6	WEST 79
35	42	0	0	6	0	WEST 95
117	52	0	1	0	26	WEST 96
129	26	1	0	5	3	WEST 97
158	29	0	0	10	5	WEST 98

Table 2.2

**NUMBER OF HOUSEHOLDS BY AVAILABILITY AND TYPE OF TOILET FACILITIES
BY PARISH, SPECIAL AREA AND ENUMERATION DISTRICT
ST THOMAS**

Parish, Special Area & Enumeration District	Total Households	Availability and Type			
		Shared			
		Water Closet	Pit	Other	Not Reported
TRINITY VILLE	536	41	89	0	1
WEST 57	127	11	26	0	0
WEST 58	126	8	18	0	0
WEST 59	143	6	37	0	1
WEST 60	140	16	8	0	0
SEAFORTH	1782	203	182	2	1
WEST 21	229	11	1	0	0
WEST 22	126	11	13	0	0
WEST 23	82	8	6	1	0
WEST 24	148	24	27	0	1
WEST 25	198	30	28	0	0
WEST 26	129	23	8	0	0
WEST 27	122	19	2	0	0
WEST 32	158	10	5	1	0
WEST 33	163	7	33	0	0
WEST 34	104	4	14	0	0
WEST 35	25	0	0	0	0
WEST 36	212	46	33	0	0
WEST 37	86	10	12	0	0
GOLDEN GROVE/DUCKENFIELD	1033	65	179	0	0
EAST 40	104	6	16	0	0
EAST 42	130	8	54	0	0
EAST 43	169	10	17	0	0
EAST 49	91	2	25	0	0
EAST 50	136	11	37	0	0
EAST 51	112	6	13	0	0
EAST 52	79	14	7	0	0
EAST 53	82	2	5	0	0
EAST 54	130	6	5	0	0
DALVEY	974	58	246	0	0
EAST 45	58	2	16	0	0
EAST 46	77	2	5	0	0
EAST 47	108	5	24	0	0
EAST 48	95	1	20	0	0
EAST 55	97	11	28	0	0
EAST 56	119	0	22	0	0
EAST 59	206	25	61	0	0
EAST 60	86	5	40	0	0
EAST 61	128	7	30	0	0
RURAL	16729	1071	2133	1	16
EAST 1	98	5	12	0	0
EAST 2	98	0	31	0	0
EAST 3	67	6	10	0	0

Table 2.2

**NUMBER OF HOUSEHOLDS BY AVAILABILITY AND TYPE OF TOILET FACILITIES
BY PARISH, SPECIAL AREA AND ENUMERATION DISTRICT
ST THOMAS**

of Toilet Facilities						Parish, Special Area & Enumeration District
Not Shared				No Toilet Facilities	Availability and Type Not Reported	
Water Closet	Pit	Other	Not Reported			
200	175	0	3	7	20	TRINITY VILLE
49	37	0	1	1	2	WEST 57
46	50	0	1	1	2	WEST 58
55	38	0	0	0	6	WEST 59
50	50	0	1	5	10	WEST 60
971	333	0	11	25	54	SEAFORTH
190	14	0	5	1	7	WEST 21
80	16	0	0	0	6	WEST 22
48	11	0	1	2	5	WEST 23
58	31	0	0	7	0	WEST 24
116	20	0	0	0	4	WEST 25
80	13	0	0	4	1	WEST 26
61	24	0	5	1	10	WEST 27
71	63	0	0	0	8	WEST 32
66	51	0	0	2	4	WEST 33
47	35	0	0	0	4	WEST 34
23	2	0	0	0	0	WEST 35
89	35	0	0	7	2	WEST 36
42	18	0	0	1	3	WEST 37
436	317	0	0	27	9	GOLDEN GROVE/DUCKENFIELD
41	38	0	0	3	0	EAST 40
11	48	0	0	6	3	EAST 42
100	40	0	0	2	0	EAST 43
28	29	0	0	7	0	EAST 49
37	49	0	0	1	1	EAST 50
59	30	0	0	4	0	EAST 51
47	11	0	0	0	0	EAST 52
40	26	0	0	4	5	EAST 53
73	46	0	0	0	0	EAST 54
308	315	0	2	33	12	DALVEY
14	20	0	1	4	1	EAST 45
55	13	0	0	0	2	EAST 46
41	36	0	0	2	0	EAST 47
41	28	0	1	4	0	EAST 48
22	34	0	0	2	0	EAST 55
32	61	0	0	4	0	EAST 56
60	47	0	0	5	8	EAST 59
19	20	0	0	2	0	EAST 60
24	56	0	0	10	1	EAST 61
7366	5132	3	51	362	594	RURAL
23	48	0	0	8	2	EAST 1
22	35	0	0	7	3	EAST 2
19	30	0	0	2	0	EAST 3

Table 2.2

**NUMBER OF HOUSEHOLDS BY AVAILABILITY AND TYPE OF TOILET FACILITIES
BY PARISH, SPECIAL AREA AND ENUMERATION DISTRICT
ST THOMAS**

Parish, Special Area & Enumeration District	Total Households	Availability and Type			
		Shared			
		Water Closet	Pit	Other	Not Reported
EAST 4	63	4	12	0	0
EAST 6	54	4	11	0	0
EAST 7	72	4	12	0	0
EAST 10	53	1	0	0	0
EAST 11	93	0	1	0	0
EAST 12	163	8	27	0	0
EAST 13	113	1	11	0	0
EAST 14	184	7	42	0	1
EAST 15	75	4	2	0	0
EAST 16	102	2	14	0	1
EAST 17	94	0	0	0	0
EAST 18	94	1	45	0	0
EAST 19	65	1	5	0	0
EAST 28	222	17	57	0	0
EAST 29	87	0	14	0	0
EAST 30	175	2	12	0	0
EAST 31	134	10	12	0	0
EAST 32	88	4	7	0	0
EAST 33	106	8	11	0	0
EAST 34	213	11	37	0	0
EAST 35	94	1	33	0	0
EAST 36	89	1	27	0	0
EAST 37	84	2	16	0	0
EAST 38	135	5	10	0	0
EAST 39	174	11	13	0	0
EAST 41	184	7	47	0	0
EAST 44	64	4	10	0	0
EAST 57	100	10	8	0	0
EAST 58	118	0	18	0	0
EAST 62	101	4	20	0	0
EAST 63	72	2	20	0	0
EAST 64	76	0	5	0	0
EAST 65	75	1	14	0	0
EAST 66	89	10	10	0	0
EAST 67	152	13	31	0	0
EAST 68	51	2	11	0	0
EAST 77	40	1	2	0	0
EAST 78	155	4	28	0	0
EAST 79	87	0	14	0	0
EAST 80	123	0	16	0	0
EAST 81	119	2	14	0	1
EAST 82	205	8	22	0	2
EAST 83	128	4	16	0	0
EAST 84	159	11	11	0	0
EAST 85	153	1	0	0	0
EAST 86	122	2	0	0	0
EAST 87	218	14	47	0	0

Table 2.2

**NUMBER OF HOUSEHOLDS BY AVAILABILITY AND TYPE OF TOILET FACILITIES
BY PARISH, SPECIAL AREA AND ENUMERATION DISTRICT
ST THOMAS**

of Toilet Facilities						Parish, Special Area & Enumeration District
Not Shared				No Toilet Facilities	Availability and Type Not Reported	
Water Closet	Pit	Other	Not Reported			
11	35	0	0	0	1	EAST 4
12	19	0	1	5	2	EAST 6
19	28	0	0	8	1	EAST 7
18	30	0	0	2	2	EAST 10
16	45	0	0	31	0	EAST 11
33	95	0	0	0	0	EAST 12
34	65	0	0	0	2	EAST 13
46	72	0	1	7	8	EAST 14
34	23	0	0	2	10	EAST 15
34	46	0	0	4	1	EAST 16
39	54	0	0	0	1	EAST 17
19	23	0	0	5	1	EAST 18
28	30	0	0	1	0	EAST 19
36	106	0	0	4	2	EAST 28
29	40	0	0	2	2	EAST 29
77	75	0	0	6	3	EAST 30
72	37	0	0	1	2	EAST 31
49	25	0	0	1	2	EAST 32
24	43	0	0	7	13	EAST 33
60	89	0	1	5	10	EAST 34
24	34	0	0	2	0	EAST 35
18	40	0	0	3	0	EAST 36
22	37	0	0	2	5	EAST 37
40	60	1	0	2	17	EAST 38
78	49	0	2	5	16	EAST 39
45	69	0	0	8	8	EAST 41
36	13	0	0	0	1	EAST 44
35	35	0	0	1	11	EAST 57
24	52	0	0	1	23	EAST 58
24	46	0	0	4	3	EAST 62
24	23	0	0	1	2	EAST 63
30	39	0	0	0	2	EAST 64
23	34	0	0	2	1	EAST 65
18	41	0	0	10	0	EAST 66
36	66	0	2	1	3	EAST 67
23	12	0	0	2	1	EAST 68
19	17	0	0	0	1	EAST 77
39	75	0	6	2	1	EAST 78
23	49	0	0	0	1	EAST 79
30	65	0	0	1	11	EAST 80
51	46	0	0	5	0	EAST 81
96	67	0	0	4	6	EAST 82
77	27	0	0	2	2	EAST 83
105	27	0	0	2	3	EAST 84
147	1	0	0	0	4	EAST 85
117	1	0	0	1	1	EAST 86
98	48	1	0	4	6	EAST 87

Table 2.2

**NUMBER OF HOUSEHOLDS BY AVAILABILITY AND TYPE OF TOILET FACILITIES
BY PARISH, SPECIAL AREA AND ENUMERATION DISTRICT
ST THOMAS**

Parish, Special Area & Enumeration District	Total Households	Availability and Type			
		Shared			
		Water Closet	Pit	Other	Not Reported
EAST 88	524	14	14	0	1
EAST 89	151	7	0	0	0
EAST 90	149	7	8	0	0
EAST 91	178	51	0	0	0
EAST 92	233	5	35	0	0
EAST 98	116	8	18	0	0
EAST 100	47	1	7	0	0
EAST 101	167	28	30	0	0
EAST 110	281	36	14	0	1
WEST 1	120	2	12	0	0
WEST 2	105	2	2	0	0
WEST 3	118	2	8	0	0
WEST 4	147	28	14	0	1
WEST 5	58	0	5	0	0
WEST 6	87	13	7	0	0
WEST 8	83	4	23	0	0
WEST 9	78	2	14	0	0
WEST 10	181	1	6	0	0
WEST 11	186	5	27	0	0
WEST 12	57	2	22	0	0
WEST 13	75	1	2	0	0
WEST 14	177	4	23	0	0
WEST 15	166	5	28	0	0
WEST 16	80	1	4	0	0
WEST 17	49	0	10	0	0
WEST 18	205	8	20	0	1
WEST 19	98	14	10	0	0
WEST 20	225	4	8	0	0
WEST 28	66	7	4	0	0
WEST 29	59	10	5	0	0
WEST 30	73	5	20	0	0
WEST 31	82	1	6	0	0
WEST 38	39	2	0	0	0
WEST 39	130	6	48	0	0
WEST 40	193	16	61	0	2
WEST 41	216	17	61	0	1
WEST 42	148	14	39	0	0
WEST 43	110	17	20	0	0
WEST 44	80	7	11	0	0
WEST 45	90	6	10	0	0
WEST 46	52	0	0	0	0
WEST 51	83	0	22	0	0
WEST 52	160	10	41	0	0
WEST 53	208	22	29	0	0
WEST 54	86	5	18	0	0
WEST 55	60	2	2	0	0
WEST 56	131	8	8	0	0

Table 2.2

**NUMBER OF HOUSEHOLDS BY AVAILABILITY AND TYPE OF TOILET FACILITIES
BY PARISH, SPECIAL AREA AND ENUMERATION DISTRICT
ST THOMAS**

of Toilet Facilities						Parish, Special Area & Enumeration District
Not Shared				No Toilet Facilities	Availability and Type Not Reported	
Water Closet	Pit	Other	Not Reported			
405	39	0	4	2	45	EAST 88
139	1	0	1	0	3	EAST 89
114	19	0	0	0	1	EAST 90
113	0	0	5	0	9	EAST 91
158	33	0	0	0	2	EAST 92
37	43	0	0	4	6	EAST 98
25	10	0	0	0	4	EAST 100
73	30	0	0	5	1	EAST 101
117	81	0	10	1	21	EAST 110
16	61	0	0	1	28	WEST 1
37	61	0	1	0	2	WEST 2
23	82	0	0	0	3	WEST 3
72	29	0	0	2	1	WEST 4
28	24	0	0	0	1	WEST 5
24	31	0	0	0	12	WEST 6
28	24	0	0	1	3	WEST 8
40	18	0	0	2	2	WEST 9
53	117	0	0	0	4	WEST 10
57	81	0	0	6	10	WEST 11
12	18	0	0	0	3	WEST 12
43	22	0	0	0	7	WEST 13
65	66	0	1	2	16	WEST 14
43	77	0	0	2	11	WEST 15
43	30	0	0	0	2	WEST 16
2	35	0	0	1	1	WEST 17
108	51	0	1	4	12	WEST 18
61	11	0	0	0	2	WEST 19
176	30	0	0	7	0	WEST 20
39	16	0	0	0	0	WEST 28
23	20	0	0	0	1	WEST 29
28	20	0	0	0	0	WEST 30
40	34	0	0	0	1	WEST 31
24	0	0	0	1	12	WEST 38
37	25	0	0	5	9	WEST 39
70	42	0	0	1	1	WEST 40
73	49	0	0	13	2	WEST 41
41	45	0	0	5	4	WEST 42
29	39	0	0	0	5	WEST 43
40	16	0	0	1	5	WEST 44
59	13	0	0	0	2	WEST 45
33	14	0	0	1	4	WEST 46
28	33	0	0	0	0	WEST 51
55	51	0	0	2	1	WEST 52
98	59	0	0	0	0	WEST 53
20	40	0	0	1	2	WEST 54
19	35	0	0	0	2	WEST 55
60	52	0	0	1	2	WEST 56

Table 2.2

**NUMBER OF HOUSEHOLDS BY AVAILABILITY AND TYPE OF TOILET FACILITIES
BY PARISH, SPECIAL AREA AND ENUMERATION DISTRICT
ST THOMAS**

Parish, Special Area & Enumeration District	Total Households	Availability and Type			
		Shared			
		Water Closet	Pit	Other	Not Reported
WEST 61	253	7	63	0	0
WEST 62	146	13	20	0	0
WEST 63	94	2	5	0	0
WEST 64	182	16	31	0	0
WEST 65	105	4	13	0	0
WEST 66	114	7	28	0	0
WEST 73	59	1	2	0	0
WEST 74	30	0	5	0	0
WEST 75	51	1	0	0	0
WEST 76	81	1	10	0	0
WEST 77	160	18	31	0	0
WEST 80	147	18	18	0	0
WEST 81	111	24	18	1	0
WEST 82	311	16	36	0	0
WEST 83	351	75	5	0	0
WEST 84	271	39	7	0	0
WEST 85	459	27	24	0	1
WEST 99	169	19	18	0	0
WEST 100	192	49	36	0	0
WEST 101	107	7	11	0	0
WEST 102	181	20	10	0	0
WEST 104	174	14	16	0	2
WEST 120	147	5	0	0	0
WEST 121	193	18	29	0	1
WEST 122	128	12	5	0	0
WEST 123	225	18	36	0	0
WEST 124	142	0	8	0	0
WEST 125	90	5	10	0	0
WEST 126	169	5	14	0	0

Table 2.2

**NUMBER OF HOUSEHOLDS BY AVAILABILITY AND TYPE OF TOILET FACILITIES
BY PARISH, SPECIAL AREA AND ENUMERATION DISTRICT
ST THOMAS**

of Toilet Facilities						Parish, Special Area & Enumeration District
Not Shared				No Toilet Facilities	Availability and Type Not Reported	
Water Closet	Pit	Other	Not Reported			
52	119	0	0	1	11	WEST 61
53	52	0	0	4	4	WEST 62
45	37	0	0	0	5	WEST 63
86	45	0	0	4	0	WEST 64
64	24	0	0	0	0	WEST 65
52	18	0	0	1	8	WEST 66
29	18	0	5	2	2	WEST 73
0	22	0	0	1	2	WEST 74
8	35	0	0	5	2	WEST 75
19	39	0	0	7	5	WEST 76
40	66	0	0	2	3	WEST 77
64	45	0	0	2	0	WEST 80
47	17	0	0	2	2	WEST 81
174	73	0	1	4	7	WEST 82
206	49	0	0	11	5	WEST 83
160	53	0	0	12	0	WEST 84
307	81	0	2	10	7	WEST 85
84	39	0	0	6	3	WEST 99
66	30	0	0	5	6	WEST 100
47	37	0	0	0	5	WEST 101
86	55	0	1	6	3	WEST 102
78	36	0	5	8	15	WEST 104
119	17	0	0	2	4	WEST 120
83	39	1	0	10	12	WEST 121
75	29	0	0	4	3	WEST 122
133	34	0	1	2	1	WEST 123
77	43	0	0	6	8	WEST 124
51	24	0	0	0	0	WEST 125
77	63	0	0	1	9	WEST 126

Table 2.2

**NUMBER OF HOUSEHOLDS BY AVAILABILITY AND TYPE OF TOILET FACILITIES
BY PARISH, SPECIAL AREA AND ENUMERATION DISTRICT
PORTLAND**

Parish, Special Area & Enumeration District	Total Households	Availability and Type			
		Shared			
		Water Closet	Pit	Other	Not Reported
PORTLAND	27610	1962	2113	8	6
PORT ANTONIO	5577	650	243	2	2
EAST 8	149	13	14	0	0
EAST 9	199	22	4	0	0
EAST 10	228	8	5	0	0
EAST 11	143	11	13	0	0
EAST 13	122	3	13	0	0
EAST 15	122	4	0	0	0
EAST 16	197	14	5	0	0
EAST 17	102	6	3	0	0
EAST 18	74	19	23	0	0
EAST 19	148	32	8	0	0
EAST 20	163	9	6	0	0
EAST 21	176	32	6	0	0
EAST 22	145	19	5	0	0
EAST 23	203	11	6	0	0
EAST 24	46	3	4	0	0
EAST 25	172	9	0	0	0
EAST 26	120	27	0	0	0
EAST 28	93	29	4	0	0
EAST 29	107	19	0	0	0
EAST 30	110	18	3	0	0
EAST 31	168	15	9	0	1
EAST 32	134	18	11	0	0
EAST 34	160	37	4	0	0
EAST 35	149	3	8	0	0
EAST 36	180	28	6	0	1
EAST 37	146	33	5	0	0
EAST 38	172	23	13	0	0
EAST 39	176	25	3	0	0
EAST 40	136	3	4	0	0
EAST 41	220	46	18	1	0
EAST 42	287	29	20	1	0
EAST 43	183	47	6	0	0
EAST 44	154	18	0	0	0
EAST 45	134	3	10	0	0
EAST 46	160	9	0	0	0
EAST 47	199	5	4	0	0
BUFF BAY	1524	107	81	1	0
WEST 11	154	4	0	0	0
WEST 12	233	8	6	0	0
WEST 13	88	8	1	0	0
WEST 14	127	10	5	0	0
WEST 15	69	6	5	0	0

Table 2.2

**NUMBER OF HOUSEHOLDS BY AVAILABILITY AND TYPE OF TOILET FACILITIES
BY PARISH, SPECIAL AREA AND ENUMERATION DISTRICT
PORTLAND**

of Toilet Facilities						Parish, Special Area & Enumeration District
Not Shared				No Toilet Facilities	Availability and Type Not Reported	
Water Closet	Pit	Other	Not Reported			
15455	6950	12	31	529	544	PORTLAND
3799	692	1	7	99	82	PORT ANTONIO
89	29	0	0	3	1	EAST 8
126	42	0	0	4	1	EAST 9
136	73	0	0	6	0	EAST 10
88	24	0	0	3	4	EAST 11
50	48	0	0	0	8	EAST 13
112	4	0	0	1	1	EAST 15
172	4	0	1	0	1	EAST 16
82	10	0	0	1	0	EAST 17
23	6	0	1	1	1	EAST 18
78	20	0	0	10	0	EAST 19
124	19	0	0	1	4	EAST 20
98	29	0	0	5	6	EAST 21
101	17	0	0	0	3	EAST 22
140	33	0	0	11	2	EAST 23
25	13	0	0	0	1	EAST 24
135	24	1	0	3	0	EAST 25
84	4	0	0	0	5	EAST 26
56	0	0	0	1	3	EAST 28
80	3	0	0	0	5	EAST 29
87	0	0	0	0	2	EAST 30
135	8	0	0	0	0	EAST 31
73	27	0	0	5	0	EAST 32
113	4	0	1	0	1	EAST 34
97	37	0	1	1	2	EAST 35
113	22	0	1	6	3	EAST 36
94	3	0	0	11	0	EAST 37
98	27	0	0	3	8	EAST 38
113	23	0	0	4	8	EAST 39
84	37	0	1	7	0	EAST 40
140	13	0	0	2	0	EAST 41
191	38	0	0	3	5	EAST 42
108	15	0	0	5	2	EAST 43
121	14	0	0	1	0	EAST 44
118	1	0	0	0	2	EAST 45
141	8	0	1	1	0	EAST 46
174	13	0	0	0	3	EAST 47
1108	194	1	0	17	15	BUFF BAY
147	3	0	0	0	0	WEST 11
207	10	0	0	2	0	WEST 12
71	6	1	0	0	1	WEST 13
82	29	0	0	0	1	WEST 14
51	4	0	0	1	2	WEST 15

Table 2.2

**NUMBER OF HOUSEHOLDS BY AVAILABILITY AND TYPE OF TOILET FACILITIES
BY PARISH, SPECIAL AREA AND ENUMERATION DISTRICT
PORTLAND**

Parish, Special Area & Enumeration District	Total Households	Availability and Type			
		Shared			
		Water Closet	Pit	Other	Not Reported
WEST 16	91	8	3	0	0
WEST 17	108	8	6	0	0
WEST 18	254	20	11	0	0
WEST 19	62	1	0	0	0
WEST 20	161	9	3	0	0
WEST 21	177	25	41	1	0
HECTORS RIVER	724	53	78	0	0
EAST 114	142	4	14	0	0
EAST 115	183	33	14	0	0
EAST 116	179	5	27	0	0
EAST 117	102	8	10	0	0
EAST 118	118	3	13	0	0
MANCHIONEAL	978	120	137	1	0
EAST 104	265	69	34	0	0
EAST 107	162	11	29	0	0
EAST 108	200	17	29	0	0
EAST 109	169	10	29	1	0
EAST 110	134	9	8	0	0
EAST 111	48	4	8	0	0
MOORE TOWN	349	14	25	0	0
EAST 85	117	9	8	0	0
EAST 86	126	5	8	0	0
EAST 93	106	0	9	0	0
COMFORT CASTLE	306	23	29	0	0
EAST 89	231	19	24	0	0
EAST 90	75	4	5	0	0
HOPE BAY	590	45	75	0	0
WEST 37	81	4	20	0	0
WEST 38	72	5	6	0	0
WEST 39	131	8	17	0	0
WEST 40	119	14	14	0	0
WEST 41	187	14	18	0	0
LONG BAY	346	21	32	0	0
EAST 97	167	14	13	0	0
EAST 98	90	4	0	0	0
EAST 99	89	3	19	0	0
RURAL	17216	929	1413	4	4
EAST 1	180	11	15	1	0
EAST 2	153	5	5	0	0
EAST 3	194	10	24	0	0

Table 2.2

**NUMBER OF HOUSEHOLDS BY AVAILABILITY AND TYPE OF TOILET FACILITIES
BY PARISH, SPECIAL AREA AND ENUMERATION DISTRICT
PORTLAND**

of Toilet Facilities						Parish, Special Area & Enumeration District
Not Shared				No Toilet Facilities	Availability and Type Not Reported	
Water Closet	Pit	Other	Not Reported			
56	17	0	0	3	4	WEST 16
84	9	0	0	0	1	WEST 17
156	64	0	0	1	2	WEST 18
45	16	0	0	0	0	WEST 19
134	13	0	0	0	2	WEST 20
75	23	0	0	10	2	WEST 21
351	219	0	1	3	19	HECTORS RIVER
58	63	0	1	0	2	EAST 114
93	34	0	0	1	8	EAST 115
114	32	0	0	1	0	EAST 116
38	38	0	0	1	7	EAST 117
48	52	0	0	0	2	EAST 118
431	245	0	0	27	17	MANCHIONEAL
115	36	0	0	9	2	EAST 104
54	57	0	0	9	2	EAST 107
85	62	0	0	4	3	EAST 108
70	51	0	0	4	4	EAST 109
88	25	0	0	0	4	EAST 110
19	14	0	0	1	2	EAST 111
158	136	0	0	4	12	MOORE TOWN
51	37	0	0	1	11	EAST 85
61	52	0	0	0	0	EAST 86
46	47	0	0	3	1	EAST 93
128	118	0	0	2	6	COMFORT CASTLE
96	86	0	0	0	6	EAST 89
32	32	0	0	2	0	EAST 90
302	155	0	1	11	1	HOPE BAY
20	37	0	0	0	0	WEST 37
42	17	0	0	2	0	WEST 38
75	31	0	0	0	0	WEST 39
70	20	0	0	1	0	WEST 40
95	50	0	1	8	1	WEST 41
204	82	0	0	2	5	LONG BAY
90	48	0	0	2	0	EAST 97
71	11	0	0	0	4	EAST 98
43	23	0	0	0	1	EAST 99
8974	5109	10	22	364	387	RURAL
126	20	0	0	5	2	EAST 1
107	29	0	0	6	1	EAST 2
108	46	0	0	1	5	EAST 3

Table 2.2

**NUMBER OF HOUSEHOLDS BY AVAILABILITY AND TYPE OF TOILET FACILITIES
BY PARISH, SPECIAL AREA AND ENUMERATION DISTRICT
PORTLAND**

Parish, Special Area & Enumeration District	Total Households	Availability and Type			
		Shared			
		Water Closet	Pit	Other	Not Reported
EAST 4	88	4	3	0	0
EAST 5	178	1	3	0	0
EAST 6	204	20	5	0	0
EAST 7	226	9	13	1	0
EAST 12	133	10	4	0	0
EAST 14	218	17	47	0	0
EAST 33	275	32	19	0	0
EAST 48	38	0	0	0	0
EAST 49	108	5	0	0	0
EAST 50	136	5	0	0	0
EAST 51	212	9	3	0	3
EAST 52	84	0	0	0	0
EAST 53	48	1	3	0	0
EAST 54	143	4	0	0	0
EAST 55	76	4	4	0	0
EAST 56	221	6	0	0	0
EAST 57	136	1	4	0	0
EAST 58	148	6	5	0	0
EAST 59	140	1	8	0	0
EAST 60	131	14	0	0	0
EAST 61	319	13	10	0	0
EAST 62	78	0	13	0	0
EAST 63	149	5	8	0	0
EAST 64	185	13	15	0	0
EAST 65	199	14	1	0	0
EAST 66	54	0	10	0	0
EAST 67	91	5	4	0	0
EAST 68	68	6	4	0	0
EAST 69	134	10	3	0	0
EAST 70	116	3	9	0	0
EAST 71	25	3	0	0	0
EAST 72	238	20	19	0	0
EAST 73	189	11	4	0	0
EAST 74	256	11	19	0	0
EAST 75	59	4	1	0	0
EAST 76	97	3	13	0	0
EAST 77	108	3	10	0	0
EAST 78	73	0	13	0	0
EAST 79	189	10	9	0	0
EAST 80	167	4	11	0	0
EAST 81	50	3	4	0	0
EAST 82	196	4	40	0	0
EAST 83	119	9	6	0	0
EAST 84	161	3	5	0	0
EAST 87	154	4	11	0	0
EAST 88	92	10	4	0	0
EAST 91	110	5	18	0	0

Table 2.2

**NUMBER OF HOUSEHOLDS BY AVAILABILITY AND TYPE OF TOILET FACILITIES
BY PARISH, SPECIAL AREA AND ENUMERATION DISTRICT
PORTLAND**

of Toilet Facilities						Parish, Special Area & Enumeration District
Not Shared				No Toilet Facilities	Availability and Type Not Reported	
Water Closet	Pit	Other	Not Reported			
61	19	1	0	0	0	EAST 4
130	36	3	0	4	1	EAST 5
113	62	0	0	1	3	EAST 6
133	52	0	0	10	8	EAST 7
60	52	0	1	5	1	EAST 12
101	40	0	0	5	8	EAST 14
173	43	0	0	5	3	EAST 33
27	10	0	0	0	1	EAST 48
80	23	0	0	0	0	EAST 49
105	22	0	0	1	3	EAST 50
178	8	0	0	0	11	EAST 51
71	10	0	0	1	2	EAST 52
32	5	0	0	0	7	EAST 53
106	13	0	0	0	20	EAST 54
62	6	0	0	0	0	EAST 55
189	17	0	0	4	5	EAST 56
87	31	0	1	3	9	EAST 57
87	27	0	0	23	0	EAST 58
88	37	0	0	1	5	EAST 59
115	0	0	0	1	1	EAST 60
223	47	0	0	11	15	EAST 61
50	15	0	0	0	0	EAST 62
71	59	0	1	1	4	EAST 63
138	14	1	0	4	0	EAST 64
158	20	0	0	1	5	EAST 65
25	18	0	0	0	1	EAST 66
45	37	0	0	0	0	EAST 67
42	13	0	0	3	0	EAST 68
101	18	0	0	1	1	EAST 69
64	37	0	0	1	2	EAST 70
11	9	0	0	0	2	EAST 71
149	34	0	0	1	15	EAST 72
108	61	0	0	1	4	EAST 73
157	51	0	1	14	3	EAST 74
43	9	0	0	1	1	EAST 75
59	20	0	0	0	2	EAST 76
45	47	0	0	3	0	EAST 77
6	54	0	0	0	0	EAST 78
107	60	0	0	1	2	EAST 79
102	43	0	0	0	7	EAST 80
28	15	0	0	0	0	EAST 81
60	79	0	0	13	0	EAST 82
23	78	0	0	0	3	EAST 83
52	97	0	0	3	1	EAST 84
47	88	0	0	1	3	EAST 87
50	27	0	0	1	0	EAST 88
25	56	0	0	5	1	EAST 91

Table 2.2

**NUMBER OF HOUSEHOLDS BY AVAILABILITY AND TYPE OF TOILET FACILITIES
BY PARISH, SPECIAL AREA AND ENUMERATION DISTRICT
PORTLAND**

Parish, Special Area & Enumeration District	Total Households	Availability and Type			
		Shared			
		Water Closet	Pit	Other	Not Reported
EAST 92	47	20	9	0	0
EAST 94	173	18	23	0	0
EAST 95	107	13	20	1	0
EAST 96	208	15	18	0	0
EAST 100	124	4	6	0	0
EAST 101	126	27	5	0	1
EAST 102	175	9	40	0	0
EAST 103	171	9	18	0	0
EAST 105	91	6	17	0	0
EAST 106	191	0	47	0	0
EAST 112	168	13	8	0	0
EAST 113	82	1	0	0	0
EAST 119	48	3	4	0	0
WEST 1	102	11	4	0	0
WEST 2	245	25	15	0	0
WEST 3	142	6	17	0	0
WEST 4	148	6	10	0	0
WEST 5	51	1	0	0	0
WEST 6	121	4	14	0	0
WEST 7	101	0	0	0	0
WEST 8	242	5	4	0	0
WEST 9	173	8	11	0	0
WEST 10	59	5	0	0	0
WEST 22	161	5	14	0	0
WEST 23	247	9	14	0	0
WEST 24	196	25	9	0	0
WEST 25	76	10	4	0	0
WEST 26	199	1	5	0	0
WEST 27	235	10	28	0	0
WEST 28	37	0	5	0	0
WEST 29	36	1	0	0	0
WEST 30	177	14	28	0	0
WEST 31	195	23	33	0	0
WEST 32	184	1	18	1	0
WEST 33	207	6	29	0	0
WEST 34	99	23	13	0	0
WEST 35	175	3	19	0	0
WEST 36	38	0	10	0	0
WEST 42	125	18	10	0	0
WEST 43	60	5	3	0	0
WEST 44	121	0	3	0	0
WEST 45	172	3	4	0	0
WEST 46	110	8	11	0	0
WEST 47	265	8	13	0	0
WEST 48	139	5	9	0	0
WEST 49	158	4	11	0	0
WEST 50	112	8	13	0	0

Table 2.2

**NUMBER OF HOUSEHOLDS BY AVAILABILITY AND TYPE OF TOILET FACILITIES
BY PARISH, SPECIAL AREA AND ENUMERATION DISTRICT
PORTLAND**

of Toilet Facilities						Parish, Special Area & Enumeration District
Not Shared				No Toilet Facilities	Availability and Type Not Reported	
Water Closet	Pit	Other	Not Reported			
14	3	0	0	1	0	EAST 92
76	54	0	0	2	0	EAST 94
43	27	0	1	0	2	EAST 95
87	82	0	0	1	5	EAST 96
74	37	0	0	0	3	EAST 100
71	9	0	1	0	12	EAST 101
78	43	0	0	1	4	EAST 102
88	54	0	0	1	1	EAST 103
34	31	0	0	0	3	EAST 105
45	70	0	3	4	22	EAST 106
92	40	0	0	1	14	EAST 112
64	9	0	3	0	5	EAST 113
19	19	0	0	3	0	EAST 119
73	14	0	0	0	0	WEST 1
159	40	0	0	5	1	WEST 2
79	34	0	0	4	2	WEST 3
88	40	0	0	3	1	WEST 4
27	22	0	0	1	0	WEST 5
61	34	0	0	8	0	WEST 6
91	8	0	1	0	1	WEST 7
204	29	0	0	0	0	WEST 8
111	40	0	0	3	0	WEST 9
45	9	0	0	0	0	WEST 10
102	36	0	0	3	1	WEST 22
168	47	0	0	9	0	WEST 23
134	24	0	0	3	1	WEST 24
27	31	0	0	4	0	WEST 25
88	89	1	0	9	6	WEST 26
98	83	0	0	4	12	WEST 27
8	24	0	0	0	0	WEST 28
19	13	0	0	3	0	WEST 29
87	45	0	0	1	2	WEST 30
84	28	0	0	10	17	WEST 31
87	69	0	0	3	5	WEST 32
80	85	0	0	5	2	WEST 33
41	18	1	0	3	0	WEST 34
66	82	0	1	0	4	WEST 35
18	10	0	0	0	0	WEST 36
54	37	0	0	3	3	WEST 42
22	27	0	0	0	3	WEST 43
75	42	0	0	0	1	WEST 44
113	45	0	0	0	7	WEST 45
55	36	0	0	0	0	WEST 46
159	73	0	0	9	3	WEST 47
42	71	0	3	3	6	WEST 48
64	75	0	0	3	1	WEST 49
46	43	0	0	2	0	WEST 50

Table 2.2

**NUMBER OF HOUSEHOLDS BY AVAILABILITY AND TYPE OF TOILET FACILITIES
BY PARISH, SPECIAL AREA AND ENUMERATION DISTRICT
PORTLAND**

Parish, Special Area & Enumeration District	Total Households	Availability and Type			
		Shared			
		Water Closet	Pit	Other	Not Reported
WEST 51	117	4	27	0	0
WEST 52	143	20	15	0	0
WEST 53	94	0	6	0	0
WEST 54	34	0	6	0	0
WEST 55	172	13	20	0	0
WEST 56	94	4	8	0	0
WEST 57	130	10	22	0	0
WEST 58	87	6	5	0	0
WEST 59	158	5	19	0	0
WEST 60	119	4	15	0	0
WEST 61	60	0	0	0	0
WEST 62	79	5	14	0	0
WEST 63	101	3	19	0	0
WEST 64	125	13	18	0	0
WEST 65	130	10	11	0	0
WEST 66	138	5	22	0	0
WEST 67	251	15	20	0	0
WEST 68	57	3	1	0	0
WEST 69	87	6	1	0	0
WEST 70	42	3	10	0	0
WEST 71	92	13	9	0	0
WEST 72	113	0	4	0	0
WEST 73	147	3	4	0	0
WEST 74	162	3	48	0	0
WEST 75	40	0	6	0	0
WEST 76	29	0	5	0	0
WEST 77	87	10	11	0	0
WEST 78	209	13	18	0	0
WEST 79	65	6	3	0	0
WEST 80	92	0	3	0	0
WEST 81	89	1	0	0	0
WEST 82	108	1	18	0	0

Table 2.2

**NUMBER OF HOUSEHOLDS BY AVAILABILITY AND TYPE OF TOILET FACILITIES
BY PARISH, SPECIAL AREA AND ENUMERATION DISTRICT
PORTLAND**

of Toilet Facilities						Parish, Special Area & Enumeration District
Not Shared				No Toilet Facilities	Availability and Type Not Reported	
Water Closet	Pit	Other	Not Reported			
27	54	0	0	4	1	WEST 51
36	59	0	0	11	2	WEST 52
33	50	0	1	0	4	WEST 53
14	14	0	0	0	0	WEST 54
65	69	0	0	4	1	WEST 55
37	43	0	0	1	1	WEST 56
37	48	0	1	3	9	WEST 57
43	29	0	0	0	4	WEST 58
51	80	0	1	0	2	WEST 59
17	83	0	0	0	0	WEST 60
22	38	0	0	0	0	WEST 61
24	32	0	0	1	3	WEST 62
23	52	0	0	4	0	WEST 63
28	61	0	0	1	4	WEST 64
73	29	0	0	6	1	WEST 65
22	82	0	0	6	1	WEST 66
107	94	0	0	5	10	WEST 67
36	10	0	0	7	0	WEST 68
64	14	0	0	1	1	WEST 69
23	6	0	0	0	0	WEST 70
19	46	1	0	1	3	WEST 71
41	59	0	0	3	6	WEST 72
64	62	0	1	6	7	WEST 73
33	69	1	0	8	0	WEST 74
9	24	0	0	0	1	WEST 75
5	17	0	0	2	0	WEST 76
20	29	0	0	15	2	WEST 77
107	68	0	0	3	0	WEST 78
28	22	0	0	6	0	WEST 79
42	36	0	0	9	2	WEST 80
27	60	0	0	0	1	WEST 81
9	75	1	1	0	3	WEST 82

Table 2.2

**NUMBER OF HOUSEHOLDS BY AVAILABILITY AND TYPE OF TOILET FACILITIES
BY PARISH, SPECIAL AREA AND ENUMERATION DISTRICT
ST MARY**

Parish, Special Area & Enumeration District	Total Households	Availability and Type			
		Shared			
		Water Closet	Pit	Other	Not Reported
ST MARY	36527	2142	2539	24	13
PORT MARIA	2794	278	118	7	1
CENTRAL 5	130	1	5	0	0
CENTRAL 6	115	5	2	6	0
CENTRAL 7	159	9	14	0	0
CENTRAL 8	121	11	2	0	0
CENTRAL 9	34	5	0	0	0
CENTRAL 10	49	5	2	0	0
CENTRAL 11	108	58	9	1	0
CENTRAL 12	102	12	0	0	0
CENTRAL 13	193	5	5	0	0
CENTRAL 14	245	51	12	0	0
CENTRAL 15	182	13	6	0	0
CENTRAL 16	137	2	0	0	0
CENTRAL 17	46	2	0	0	0
CENTRAL 18	25	0	6	0	0
CENTRAL 19	155	20	14	0	0
CENTRAL 24	68	5	5	0	0
CENTRAL 25	52	7	1	0	0
CENTRAL 26	199	18	14	0	0
CENTRAL 27	191	26	0	0	0
CENTRAL 48	118	12	14	0	0
CENTRAL 49	166	4	6	0	1
CENTRAL 50	95	0	0	0	0
CENTRAL 51	104	7	1	0	0
ANNOTTO BAY	2038	298	62	2	0
SOUTH EAST 11	46	2	6	2	0
SOUTH EAST 12	141	23	33	0	0
SOUTH EAST 13	109	26	7	0	0
SOUTH EAST 14	58	13	4	0	0
SOUTH EAST 15	229	19	1	0	0
SOUTH EAST 16	103	36	1	0	0
SOUTH EAST 17	171	23	0	0	0
SOUTH EAST 18	102	56	0	0	0
SOUTH EAST 19	197	39	0	0	0
SOUTH EAST 20	168	12	5	0	0
SOUTH EAST 21	251	28	2	0	0
SOUTH EAST 22	285	8	1	0	0
SOUTH EAST 23	178	13	2	0	0
ORACABESSA	1653	81	70	3	0
WEST 24	165	0	4	0	0
WEST 25	113	5	0	0	0
WEST 26	252	14	10	0	0

Table 2.2

**NUMBER OF HOUSEHOLDS BY AVAILABILITY AND TYPE OF TOILET FACILITIES
BY PARISH, SPECIAL AREA AND ENUMERATION DISTRICT
ST MARY**

of Toilet Facilities						Parish, Special Area & Enumeration District
Not Shared				No Toilet Facilities	Availability and Type Not Reported	
Water Closet	Pit	Other	Not Reported			
19468	10326	40	149	773	1053	ST MARY
1566	665	9	10	55	85	PORT MARIA
33	81	0	2	1	7	CENTRAL 5
79	11	7	0	0	5	CENTRAL 6
76	50	0	2	4	4	CENTRAL 7
77	21	0	0	7	3	CENTRAL 8
24	4	0	0	1	0	CENTRAL 9
28	12	0	0	1	1	CENTRAL 10
36	1	0	0	1	2	CENTRAL 11
79	5	0	0	6	0	CENTRAL 12
107	68	1	1	6	0	CENTRAL 13
129	32	0	0	19	2	CENTRAL 14
96	62	1	0	2	2	CENTRAL 15
109	0	0	0	0	26	CENTRAL 16
20	21	0	0	0	3	CENTRAL 17
7	12	0	0	0	0	CENTRAL 18
78	33	0	1	2	7	CENTRAL 19
40	17	0	0	1	0	CENTRAL 24
30	14	0	0	0	0	CENTRAL 25
109	50	0	0	1	7	CENTRAL 26
129	31	0	1	0	4	CENTRAL 27
64	24	0	2	2	0	CENTRAL 48
123	28	0	1	0	3	CENTRAL 49
40	55	0	0	0	0	CENTRAL 50
53	33	0	0	1	9	CENTRAL 51
1265	205	6	9	126	65	ANNOTTO BAY
12	19	4	1	0	0	SOUTH EAST 11
58	17	1	1	1	7	SOUTH EAST 12
57	2	0	0	17	0	SOUTH EAST 13
26	1	0	0	13	1	SOUTH EAST 14
135	49	0	2	11	12	SOUTH EAST 15
52	4	0	0	7	3	SOUTH EAST 16
120	8	0	2	8	10	SOUTH EAST 17
43	3	0	0	0	0	SOUTH EAST 18
141	1	0	1	9	6	SOUTH EAST 19
127	15	1	0	7	1	SOUTH EAST 20
200	6	0	1	12	2	SOUTH EAST 21
153	62	0	1	41	19	SOUTH EAST 22
141	18	0	0	0	4	SOUTH EAST 23
1202	202	0	3	54	38	ORACABESSA
132	29	0	0	0	0	WEST 24
105	2	0	0	0	1	WEST 25
125	70	0	0	30	3	WEST 26

Table 2.2

**NUMBER OF HOUSEHOLDS BY AVAILABILITY AND TYPE OF TOILET FACILITIES
BY PARISH, SPECIAL AREA AND ENUMERATION DISTRICT
ST MARY**

Parish, Special Area & Enumeration District	Total Households	Availability and Type			
		Shared			
		Water Closet	Pit	Other	Not Reported
WEST 27	152	5	0	0	0
WEST 28	19	0	0	0	0
WEST 29	152	13	4	0	0
WEST 30	134	7	13	1	0
WEST 31	134	10	10	0	0
WEST 32	119	2	6	0	0
WEST 43	153	2	5	0	0
WEST 44	260	23	18	2	0
HIGHGATE	2086	126	110	1	1
CENTRAL 72	76	4	4	0	0
CENTRAL 73	166	7	6	0	0
CENTRAL 74	94	7	5	0	0
CENTRAL 75	116	6	7	0	0
CENTRAL 76	213	5	2	0	0
CENTRAL 77	160	5	9	0	0
CENTRAL 79	246	6	6	0	0
CENTRAL 80	43	0	0	0	0
CENTRAL 81	123	8	6	1	0
CENTRAL 82	96	1	8	0	1
CENTRAL 83	100	0	4	0	0
CENTRAL 84	111	4	9	0	0
CENTRAL 85	181	32	24	0	0
CENTRAL 86	39	5	0	0	0
SOUTH EAST 44	89	4	8	0	0
SOUTH EAST 45	100	30	7	0	0
SOUTH EAST 46	133	2	5	0	0
RICHMOND	775	19	40	0	0
CENTRAL 92	128	5	1	0	0
SOUTH EAST 47	113	1	14	0	0
SOUTH EAST 48	39	0	1	0	0
SOUTH EAST 49	69	2	1	0	0
SOUTH EAST 50	214	2	13	0	0
SOUTH EAST 51	78	0	6	0	0
SOUTH EAST 53	134	9	4	0	0
GAYLE/LUCKY HILL	1057	58	115	0	0
WEST 59	65	2	8	0	0
WEST 60	178	13	18	0	0
WEST 81	142	11	7	0	0
WEST 82	180	15	39	0	0
WEST 83	118	9	13	0	0
WEST 84	134	6	13	0	0
WEST 85	99	2	0	0	0
WEST 88	141	0	17	0	0

Table 2.2

**NUMBER OF HOUSEHOLDS BY AVAILABILITY AND TYPE OF TOILET FACILITIES
BY PARISH, SPECIAL AREA AND ENUMERATION DISTRICT
ST MARY**

of Toilet Facilities						Parish, Special Area & Enumeration District
Not Shared				No Toilet Facilities	Availability and Type Not Reported	
Water Closet	Pit	Other	Not Reported			
139	0	0	0	1	7	WEST 27
19	0	0	0	0	0	WEST 28
126	6	0	0	2	1	WEST 29
81	25	0	0	6	1	WEST 30
94	11	0	0	9	0	WEST 31
99	8	0	2	1	1	WEST 32
127	14	0	0	0	5	WEST 43
155	37	0	1	5	19	WEST 44
1221	527	1	14	21	64	HIGHGATE
51	15	0	0	2	0	CENTRAL 72
118	28	0	1	1	5	CENTRAL 73
62	18	0	1	0	1	CENTRAL 74
70	28	0	1	2	2	CENTRAL 75
100	96	0	0	6	4	CENTRAL 76
90	53	0	0	0	3	CENTRAL 77
165	53	0	4	0	12	CENTRAL 79
40	2	0	0	0	1	CENTRAL 80
73	23	1	2	0	9	CENTRAL 81
12	62	0	1	0	11	CENTRAL 82
73	15	0	0	1	7	CENTRAL 83
82	16	0	0	0	0	CENTRAL 84
68	53	0	0	4	0	CENTRAL 85
25	9	0	0	0	0	CENTRAL 86
54	19	0	2	0	2	SOUTH EAST 44
53	7	0	0	0	3	SOUTH EAST 45
85	30	0	2	5	4	SOUTH EAST 46
401	278	1	3	9	24	RICHMOND
90	27	0	0	1	4	CENTRAL 92
70	26	0	0	0	2	SOUTH EAST 47
25	13	0	0	0	0	SOUTH EAST 48
46	12	1	1	0	6	SOUTH EAST 49
65	124	0	2	4	4	SOUTH EAST 50
28	39	0	0	4	1	SOUTH EAST 51
77	37	0	0	0	7	SOUTH EAST 53
578	249	0	4	16	37	GAYLE/LUCKY HILL
43	12	0	0	0	0	WEST 59
92	51	0	0	0	4	WEST 60
69	43	0	2	8	2	WEST 81
95	26	0	0	4	1	WEST 82
64	30	0	1	0	1	WEST 83
70	28	0	0	4	13	WEST 84
69	13	0	0	0	15	WEST 85
76	46	0	1	0	1	WEST 88

Table 2.2

**NUMBER OF HOUSEHOLDS BY AVAILABILITY AND TYPE OF TOILET FACILITIES
BY PARISH, SPECIAL AREA AND ENUMERATION DISTRICT
ST MARY**

Parish, Special Area & Enumeration District	Total Households	Availability and Type			
		Shared			
		Water Closet	Pit	Other	Not Reported
ISLINGTON	1236	62	153	0	1
CENTRAL 30	131	5	22	0	0
CENTRAL 38	200	11	32	0	0
CENTRAL 39	112	5	14	0	0
CENTRAL 40	154	8	12	0	0
CENTRAL 41	77	4	4	0	0
CENTRAL 42	181	5	14	0	0
CENTRAL 43	94	7	18	0	0
CENTRAL 44	201	6	31	0	1
CENTRAL 62	86	11	6	0	0
RETREAT	1246	89	41	1	1
WEST 6	244	17	21	0	0
WEST 7	191	13	6	1	0
WEST 8	26	4	1	0	0
WEST 13	109	7	0	0	0
WEST 14	56	1	1	0	0
WEST 15	169	7	0	0	0
WEST 16	68	0	0	0	0
WEST 17	282	39	8	0	0
WEST 53	101	1	4	0	1
CARRON HALL	373	19	22	0	0
WEST 96	70	0	5	0	0
WEST 97	116	6	5	0	0
WEST 99	112	7	10	0	0
WEST 100	75	6	2	0	0
GUYS HILL	244	12	17	0	0
WEST 105	244	12	17	0	0
RURAL	23025	1100	1791	10	9
SOUTH EAST 1	179	6	32	0	0
SOUTH EAST 2	101	2	15	0	0
SOUTH EAST 3	107	4	11	0	0
SOUTH EAST 4	117	18	7	0	0
SOUTH EAST 5	72	1	17	0	0
SOUTH EAST 6	77	0	6	0	0
SOUTH EAST 7	99	7	37	0	0
SOUTH EAST 8	42	0	4	0	0
SOUTH EAST 9	78	11	5	0	0
SOUTH EAST 10	43	0	2	0	0
SOUTH EAST 24	120	6	21	0	0
SOUTH EAST 25	247	18	30	0	0
SOUTH EAST 26	177	1	18	0	0
SOUTH EAST 27	71	8	5	0	0
SOUTH EAST 28	180	19	32	2	0

Table 2.2

**NUMBER OF HOUSEHOLDS BY AVAILABILITY AND TYPE OF TOILET FACILITIES
BY PARISH, SPECIAL AREA AND ENUMERATION DISTRICT
ST MARY**

of Toilet Facilities						Parish, Special Area & Enumeration District
Not Shared				No Toilet Facilities	Availability and Type Not Reported	
Water Closet	Pit	Other	Not Reported			
553	374	0	10	33	50	ISLINGTON
31	51	0	7	6	9	CENTRAL 30
83	59	0	1	6	8	CENTRAL 38
50	22	0	0	1	20	CENTRAL 39
53	69	0	0	5	7	CENTRAL 40
40	25	0	0	4	0	CENTRAL 41
137	25	0	0	0	0	CENTRAL 42
39	30	0	0	0	0	CENTRAL 43
95	49	0	2	11	6	CENTRAL 44
25	44	0	0	0	0	CENTRAL 62
918	119	0	11	36	30	RETREAT
170	21	0	1	12	2	WEST 6
150	14	0	1	5	1	WEST 7
18	1	0	1	0	1	WEST 8
86	10	0	0	0	6	WEST 13
45	6	0	0	1	2	WEST 14
127	23	0	0	0	12	WEST 15
61	0	0	4	0	3	WEST 16
190	26	0	0	17	2	WEST 17
71	18	0	4	1	1	WEST 53
156	162	1	0	12	1	CARRON HALL
25	38	0	0	2	0	WEST 96
52	50	1	0	1	1	WEST 97
50	37	0	0	8	0	WEST 99
29	37	0	0	1	0	WEST 100
142	67	0	1	2	3	GUYS HILL
142	67	0	1	2	3	WEST 105
11466	7478	22	84	409	656	RURAL
89	45	0	1	2	4	SOUTH EAST 1
44	34	0	0	4	2	SOUTH EAST 2
47	38	0	0	1	6	SOUTH EAST 3
57	32	0	0	3	0	SOUTH EAST 4
31	23	0	0	0	0	SOUTH EAST 5
7	58	0	0	5	1	SOUTH EAST 6
25	27	0	0	0	3	SOUTH EAST 7
13	21	0	0	0	4	SOUTH EAST 8
28	31	0	0	3	0	SOUTH EAST 9
14	20	0	0	5	2	SOUTH EAST 10
50	39	0	0	2	2	SOUTH EAST 24
89	99	0	0	4	7	SOUTH EAST 25
82	70	0	0	2	4	SOUTH EAST 26
17	31	0	0	10	0	SOUTH EAST 27
75	47	0	0	1	4	SOUTH EAST 28

Table 2.2

**NUMBER OF HOUSEHOLDS BY AVAILABILITY AND TYPE OF TOILET FACILITIES
BY PARISH, SPECIAL AREA AND ENUMERATION DISTRICT
ST MARY**

Parish, Special Area & Enumeration District	Total Households	Availability and Type			
		Shared			
		Water Closet	Pit	Other	Not Reported
SOUTH EAST 29	152	0	14	0	0
SOUTH EAST 30	223	15	9	0	0
SOUTH EAST 31	39	0	1	0	0
SOUTH EAST 32	28	0	6	0	0
SOUTH EAST 33	116	15	15	0	0
SOUTH EAST 34	108	20	2	0	0
SOUTH EAST 35	53	5	8	0	0
SOUTH EAST 36	237	13	18	0	0
SOUTH EAST 37	170	14	8	0	0
SOUTH EAST 38	50	1	1	0	0
SOUTH EAST 39	167	2	5	0	0
SOUTH EAST 40	85	1	0	0	0
SOUTH EAST 41	70	2	1	0	0
SOUTH EAST 42	117	6	8	0	0
SOUTH EAST 43	147	7	18	0	0
SOUTH EAST 52	85	2	2	0	0
SOUTH EAST 54	114	0	13	0	0
SOUTH EAST 55	83	7	2	0	0
SOUTH EAST 56	46	0	1	0	0
SOUTH EAST 57	36	0	0	0	0
SOUTH EAST 58	65	1	2	0	0
SOUTH EAST 59	80	0	14	0	0
SOUTH EAST 60	106	1	9	0	0
SOUTH EAST 61	85	1	5	0	0
SOUTH EAST 62	62	1	4	0	0
SOUTH EAST 63	122	1	13	0	0
SOUTH EAST 64	1	0	0	0	0
SOUTH EAST 65	99	9	7	0	0
SOUTH EAST 66	24	0	1	0	0
SOUTH EAST 67	114	4	18	0	0
SOUTH EAST 68	33	0	4	0	0
SOUTH EAST 69	131	13	8	0	0
SOUTH EAST 70	119	4	0	0	0
SOUTH EAST 71	50	1	4	0	0
SOUTH EAST 72	115	2	1	0	0
SOUTH EAST 73	128	11	12	0	0
SOUTH EAST 74	33	0	0	0	0
SOUTH EAST 75	133	8	14	0	0
SOUTH EAST 76	69	0	2	0	0
SOUTH EAST 77	39	0	2	0	0
SOUTH EAST 78	87	6	13	1	0
SOUTH EAST 79	142	11	4	0	0
SOUTH EAST 80	290	9	15	0	0
SOUTH EAST 81	127	7	9	0	0
SOUTH EAST 82	161	11	8	0	0
SOUTH EAST 83	62	1	9	0	0
SOUTH EAST 84	85	1	9	0	0

Table 2.2

**NUMBER OF HOUSEHOLDS BY AVAILABILITY AND TYPE OF TOILET FACILITIES
BY PARISH, SPECIAL AREA AND ENUMERATION DISTRICT
ST MARY**

of Toilet Facilities						Parish, Special Area & Enumeration District
Not Shared				No Toilet Facilities	Availability and Type Not Reported	
Water Closet	Pit	Other	Not Reported			
46	82	0	0	6	4	SOUTH EAST 29
107	70	1	1	8	12	SOUTH EAST 30
14	23	0	0	0	1	SOUTH EAST 31
6	14	0	0	1	1	SOUTH EAST 32
43	42	0	0	0	1	SOUTH EAST 33
40	26	0	0	13	7	SOUTH EAST 34
27	12	0	0	0	1	SOUTH EAST 35
91	78	0	0	26	11	SOUTH EAST 36
91	52	0	0	1	4	SOUTH EAST 37
20	26	0	0	1	1	SOUTH EAST 38
117	31	1	0	4	7	SOUTH EAST 39
56	27	0	0	0	1	SOUTH EAST 40
42	24	0	0	1	0	SOUTH EAST 41
56	38	0	0	6	3	SOUTH EAST 42
74	43	2	0	2	1	SOUTH EAST 43
38	34	0	0	0	9	SOUTH EAST 52
14	87	0	0	0	0	SOUTH EAST 54
27	42	0	1	1	3	SOUTH EAST 55
27	17	0	0	0	1	SOUTH EAST 56
6	28	0	0	1	1	SOUTH EAST 57
31	26	0	0	0	5	SOUTH EAST 58
15	50	0	0	0	1	SOUTH EAST 59
32	57	0	1	0	6	SOUTH EAST 60
39	37	0	0	0	3	SOUTH EAST 61
34	18	0	0	4	1	SOUTH EAST 62
76	30	0	0	0	2	SOUTH EAST 63
0	1	0	0	0	0	SOUTH EAST 64
49	21	0	0	11	2	SOUTH EAST 65
2	13	2	2	2	2	SOUTH EAST 66
28	59	0	1	1	3	SOUTH EAST 67
6	23	0	0	0	0	SOUTH EAST 68
61	36	0	0	12	1	SOUTH EAST 69
62	49	0	0	1	3	SOUTH EAST 70
18	25	0	0	2	0	SOUTH EAST 71
82	27	0	0	0	3	SOUTH EAST 72
56	42	0	0	7	0	SOUTH EAST 73
14	13	0	0	5	1	SOUTH EAST 74
50	55	0	0	5	1	SOUTH EAST 75
32	33	0	0	1	1	SOUTH EAST 76
14	20	0	0	1	2	SOUTH EAST 77
21	42	0	0	1	3	SOUTH EAST 78
97	30	0	0	0	0	SOUTH EAST 79
153	109	0	0	1	3	SOUTH EAST 80
59	47	0	1	1	3	SOUTH EAST 81
74	61	0	0	4	3	SOUTH EAST 82
15	33	0	0	2	2	SOUTH EAST 83
27	45	0	0	2	1	SOUTH EAST 84

Table 2.2

**NUMBER OF HOUSEHOLDS BY AVAILABILITY AND TYPE OF TOILET FACILITIES
BY PARISH, SPECIAL AREA AND ENUMERATION DISTRICT
ST MARY**

Parish, Special Area & Enumeration District	Total Households	Availability and Type			
		Shared			
		Water Closet	Pit	Other	Not Reported
SOUTH EAST 85	59	1	5	0	0
SOUTH EAST 86	131	4	11	0	0
SOUTH EAST 87	42	0	2	0	0
SOUTH EAST 88	43	0	5	0	0
SOUTH EAST 89	27	0	0	0	0
SOUTH EAST 90	37	1	0	0	0
SOUTH EAST 91	96	4	1	0	0
SOUTH EAST 92	127	21	19	0	0
SOUTH EAST 93	254	17	19	0	0
SOUTH EAST 94	216	11	26	0	0
CENTRAL 1	184	12	32	0	0
CENTRAL 2	127	5	31	0	0
CENTRAL 3	63	2	5	0	0
CENTRAL 4	135	6	5	0	0
CENTRAL 20	250	19	24	0	0
CENTRAL 21	145	4	1	0	0
CENTRAL 22	121	18	4	0	0
CENTRAL 23	186	6	11	0	0
CENTRAL 28	83	2	23	0	0
CENTRAL 29	31	0	7	0	0
CENTRAL 31	154	8	4	2	0
CENTRAL 32	193	6	15	0	0
CENTRAL 33	108	17	12	0	0
CENTRAL 34	90	5	1	0	0
CENTRAL 35	142	14	7	0	0
CENTRAL 36	88	9	4	0	0
CENTRAL 37	108	24	26	0	0
CENTRAL 45	106	5	0	0	0
CENTRAL 46	44	5	1	0	0
CENTRAL 47	119	2	14	0	0
CENTRAL 52	110	15	15	0	0
CENTRAL 53	70	2	2	0	0
CENTRAL 54	91	2	7	0	0
CENTRAL 55	135	19	1	0	0
CENTRAL 56	159	9	11	0	1
CENTRAL 57	39	1	9	0	0
CENTRAL 58	110	11	17	0	0
CENTRAL 59	64	5	15	0	0
CENTRAL 60	107	13	18	0	1
CENTRAL 61	177	4	23	0	0
CENTRAL 63	125	9	15	0	0
CENTRAL 64	56	5	8	0	0
CENTRAL 65	246	7	4	0	0
CENTRAL 66	50	1	0	0	0
CENTRAL 67	34	2	1	0	0
CENTRAL 68	91	0	2	0	0
CENTRAL 69	88	6	2	0	0

Table 2.2

**NUMBER OF HOUSEHOLDS BY AVAILABILITY AND TYPE OF TOILET FACILITIES
BY PARISH, SPECIAL AREA AND ENUMERATION DISTRICT
ST MARY**

of Toilet Facilities						Parish, Special Area & Enumeration District
Not Shared				No Toilet Facilities	Availability and Type Not Reported	
Water Closet	Pit	Other	Not Reported			
15	34	0	0	1	3	SOUTH EAST 85
61	53	0	0	2	0	SOUTH EAST 86
13	23	0	0	2	2	SOUTH EAST 87
17	20	0	1	0	0	SOUTH EAST 88
8	19	0	0	0	0	SOUTH EAST 89
12	24	0	0	0	0	SOUTH EAST 90
37	49	0	2	0	3	SOUTH EAST 91
42	42	0	0	0	3	SOUTH EAST 92
104	61	0	0	5	48	SOUTH EAST 93
103	72	0	0	2	2	SOUTH EAST 94
89	43	0	0	8	0	CENTRAL 1
52	36	0	0	2	1	CENTRAL 2
20	30	1	0	4	1	CENTRAL 3
46	71	1	0	1	5	CENTRAL 4
131	58	1	0	12	5	CENTRAL 20
80	55	0	4	1	0	CENTRAL 21
61	34	0	0	4	0	CENTRAL 22
139	24	0	1	2	3	CENTRAL 23
24	27	1	1	2	3	CENTRAL 28
9	14	0	0	0	1	CENTRAL 29
56	77	2	1	0	4	CENTRAL 31
89	56	2	2	5	18	CENTRAL 32
47	30	0	1	1	0	CENTRAL 33
65	14	0	2	1	2	CENTRAL 34
65	53	0	0	0	3	CENTRAL 35
52	21	0	0	1	1	CENTRAL 36
37	15	0	1	0	5	CENTRAL 37
32	66	0	1	1	1	CENTRAL 45
18	18	0	0	2	0	CENTRAL 46
51	47	0	0	1	4	CENTRAL 47
39	31	0	0	9	1	CENTRAL 52
28	36	0	0	1	1	CENTRAL 53
38	39	0	0	1	4	CENTRAL 54
83	28	0	1	1	2	CENTRAL 55
76	57	0	0	4	1	CENTRAL 56
24	5	0	0	0	0	CENTRAL 57
45	37	0	0	0	0	CENTRAL 58
26	18	0	0	0	0	CENTRAL 59
33	30	0	0	2	10	CENTRAL 60
56	84	0	2	0	8	CENTRAL 61
51	47	1	0	0	2	CENTRAL 63
20	23	0	0	0	0	CENTRAL 64
125	97	0	1	8	4	CENTRAL 65
25	24	0	0	0	0	CENTRAL 66
15	14	0	0	0	2	CENTRAL 67
32	47	0	1	0	9	CENTRAL 68
37	37	0	0	6	0	CENTRAL 69

Table 2.2

**NUMBER OF HOUSEHOLDS BY AVAILABILITY AND TYPE OF TOILET FACILITIES
BY PARISH, SPECIAL AREA AND ENUMERATION DISTRICT
ST MARY**

Parish, Special Area & Enumeration District	Total Households	Availability and Type			
		Shared			
		Water Closet	Pit	Other	Not Reported
CENTRAL 70	50	0	0	0	0
CENTRAL 71	119	0	4	0	0
CENTRAL 78	52	0	0	0	0
CENTRAL 87	113	7	5	0	0
CENTRAL 88	151	9	12	0	0
CENTRAL 89	157	0	11	0	0
CENTRAL 90	56	1	7	0	0
CENTRAL 91	49	0	1	0	0
CENTRAL 93	102	1	11	0	0
CENTRAL 94	53	4	8	0	0
CENTRAL 95	50	2	2	0	0
CENTRAL 96	78	0	9	0	0
CENTRAL 97	55	4	6	0	0
CENTRAL 98	33	1	4	0	0
WEST 1	91	7	1	0	0
WEST 2	153	1	0	0	0
WEST 3	214	0	0	0	0
WEST 4	479	19	50	0	0
WEST 5	166	2	0	0	0
WEST 9	199	12	4	1	0
WEST 10	180	9	14	0	0
WEST 11	152	4	4	0	0
WEST 12	484	17	1	0	0
WEST 18	88	9	0	2	0
WEST 19	158	12	4	0	0
WEST 20	55	11	0	0	0
WEST 21	171	27	5	0	0
WEST 22	100	6	6	0	0
WEST 23	100	6	5	0	0
WEST 33	112	8	5	0	0
WEST 34	154	0	9	0	0
WEST 35	155	2	5	0	0
WEST 36	116	12	0	0	0
WEST 37	235	18	8	1	0
WEST 38	55	7	0	0	0
WEST 39	131	4	1	0	0
WEST 40	157	2	18	0	0
WEST 41	151	0	8	0	0
WEST 42	114	1	9	0	0
WEST 45	212	2	0	0	0
WEST 46	170	6	11	0	0
WEST 47	420	23	34	0	0
WEST 48	114	6	24	0	0
WEST 49	196	15	21	0	0
WEST 50	36	0	8	0	0
WEST 51	101	6	6	0	0
WEST 52	171	7	1	0	1

Table 2.2

**NUMBER OF HOUSEHOLDS BY AVAILABILITY AND TYPE OF TOILET FACILITIES
BY PARISH, SPECIAL AREA AND ENUMERATION DISTRICT
ST MARY**

of Toilet Facilities						Parish, Special Area & Enumeration District
Not Shared				No Toilet Facilities	Availability and Type Not Reported	
Water Closet	Pit	Other	Not Reported			
32	12	0	0	0	6	CENTRAL 70
45	64	0	2	0	4	CENTRAL 71
37	12	0	0	1	2	CENTRAL 78
78	21	0	0	1	1	CENTRAL 87
71	56	0	0	2	1	CENTRAL 88
46	97	0	0	1	2	CENTRAL 89
15	30	0	0	2	1	CENTRAL 90
27	20	0	0	0	1	CENTRAL 91
45	43	0	0	0	2	CENTRAL 93
18	23	0	0	0	0	CENTRAL 94
13	30	1	0	1	1	CENTRAL 95
17	51	0	0	0	1	CENTRAL 96
12	31	0	1	0	1	CENTRAL 97
17	11	0	0	0	0	CENTRAL 98
81	0	0	0	1	1	WEST 1
145	0	0	0	0	7	WEST 2
201	6	0	0	0	7	WEST 3
356	40	1	1	0	12	WEST 4
161	1	0	0	0	2	WEST 5
165	13	0	1	1	2	WEST 9
125	26	0	0	0	6	WEST 10
126	13	0	1	1	3	WEST 11
395	40	0	2	1	28	WEST 12
71	1	0	0	2	3	WEST 18
136	2	0	0	4	0	WEST 19
37	6	0	0	0	1	WEST 20
121	12	0	0	0	6	WEST 21
55	25	0	1	6	1	WEST 22
43	42	0	0	1	3	WEST 23
78	14	0	1	0	6	WEST 33
18	114	0	0	2	11	WEST 34
104	43	0	0	0	1	WEST 35
95	1	0	2	1	5	WEST 36
195	8	0	0	2	3	WEST 37
43	0	0	0	0	5	WEST 38
96	18	0	4	1	7	WEST 39
77	49	0	0	4	7	WEST 40
75	66	0	0	1	1	WEST 41
56	40	0	1	4	3	WEST 42
121	78	0	1	2	8	WEST 45
94	49	0	0	8	2	WEST 46
237	88	0	0	15	23	WEST 47
36	34	0	1	11	2	WEST 48
112	34	0	2	5	7	WEST 49
1	25	0	0	1	1	WEST 50
53	34	0	0	1	1	WEST 51
97	49	0	4	1	11	WEST 52

Table 2.2

**NUMBER OF HOUSEHOLDS BY AVAILABILITY AND TYPE OF TOILET FACILITIES
BY PARISH, SPECIAL AREA AND ENUMERATION DISTRICT
ST MARY**

Parish, Special Area & Enumeration District	Total Households	Availability and Type			
		Shared			
		Water Closet	Pit	Other	Not Reported
WEST 54	160	6	11	0	0
WEST 55	179	14	9	0	0
WEST 56	220	8	6	0	0
WEST 57	210	7	2	0	0
WEST 58	103	1	1	0	0
WEST 61	43	4	0	0	0
WEST 62	88	1	18	0	0
WEST 63	128	1	4	0	0
WEST 64	95	1	19	0	1
WEST 65	153	6	25	0	0
WEST 66	145	11	18	0	1
WEST 67	150	6	12	0	0
WEST 68	134	2	14	0	0
WEST 69	148	4	14	0	0
WEST 70	109	4	11	0	0
WEST 71	120	4	25	0	0
WEST 72	77	5	9	1	0
WEST 73	173	1	5	0	0
WEST 74	66	0	0	0	0
WEST 75	7	0	0	0	0
WEST 76	89	7	6	0	0
WEST 77	108	1	18	0	0
WEST 78	87	0	4	0	0
WEST 79	87	0	5	0	0
WEST 80	150	5	21	0	0
WEST 86	74	1	1	0	0
WEST 87	147	7	18	0	0
WEST 89	122	0	20	0	0
WEST 90	132	9	38	0	0
WEST 91	71	7	13	0	0
WEST 92	135	5	4	0	0
WEST 93	116	4	11	0	0
WEST 94	46	0	0	0	0
WEST 95	82	1	7	0	4
WEST 98	133	4	8	0	0
WEST 101	49	0	1	0	0
WEST 102	159	9	8	0	0
WEST 103	163	5	9	0	0
WEST 104	39	1	7	0	0
WEST 106	161	5	21	0	0

Table 2.2

**NUMBER OF HOUSEHOLDS BY AVAILABILITY AND TYPE OF TOILET FACILITIES
BY PARISH, SPECIAL AREA AND ENUMERATION DISTRICT
ST MARY**

of Toilet Facilities						Parish, Special Area & Enumeration District
Not Shared				No Toilet Facilities	Availability and Type Not Reported	
Water Closet	Pit	Other	Not Reported			
75	62	0	0	1	5	WEST 54
117	23	0	0	6	10	WEST 55
155	43	0	0	1	7	WEST 56
155	40	0	0	0	6	WEST 57
72	26	0	0	1	2	WEST 58
28	9	0	0	0	2	WEST 61
43	25	0	0	1	0	WEST 62
63	58	0	0	0	2	WEST 63
46	26	0	0	0	2	WEST 64
61	59	0	1	1	0	WEST 65
43	71	0	0	0	1	WEST 66
68	46	0	0	1	17	WEST 67
36	68	0	4	9	1	WEST 68
56	66	1	0	4	3	WEST 69
51	39	0	0	2	2	WEST 70
48	43	0	0	0	0	WEST 71
27	32	0	1	0	2	WEST 72
82	74	0	0	0	11	WEST 73
38	27	0	0	0	1	WEST 74
5	2	0	0	0	0	WEST 75
51	17	0	0	6	2	WEST 76
37	46	0	0	2	4	WEST 77
21	59	0	0	2	1	WEST 78
37	36	4	2	1	2	WEST 79
72	44	0	2	1	5	WEST 80
39	30	0	1	0	2	WEST 86
38	75	0	0	2	7	WEST 87
47	51	0	0	1	3	WEST 89
40	40	0	0	4	1	WEST 90
23	26	0	0	2	0	WEST 91
76	50	0	0	0	0	WEST 92
47	54	0	0	0	0	WEST 93
21	24	0	1	0	0	WEST 94
14	33	0	15	2	6	WEST 95
52	65	0	0	4	0	WEST 98
14	33	0	0	0	1	WEST 101
70	66	0	0	1	5	WEST 102
52	85	0	2	0	10	WEST 103
17	14	0	0	0	0	WEST 104
65	66	0	0	2	2	WEST 106

Table 2.2

**NUMBER OF HOUSEHOLDS BY AVAILABILITY AND TYPE OF TOILET FACILITIES
BY PARISH, SPECIAL AREA AND ENUMERATION DISTRICT
ST ANN**

Parish, Special Area & Enumeration District	Total Households	Availability and Type			
		Shared			
		Water Closet	Pit	Other	Not Reported
ST ANN	53642	3499	2715	19	26
ST. ANN'S BAY	3524	378	241	5	6
NORTH EAST 1	139	0	0	0	0
NORTH EAST 2	177	9	18	0	0
NORTH EAST 3	218	4	56	2	1
NORTH EAST 4	288	40	7	0	0
NORTH EAST 5	258	32	1	0	0
NORTH EAST 6	108	6	0	0	0
NORTH EAST 7	276	28	20	1	1
NORTH EAST 9	254	13	17	1	0
NORTH EAST 10	129	26	13	1	0
NORTH EAST 11	115	19	1	0	2
NORTH EAST 12	147	4	0	0	0
NORTH EAST 13	90	28	8	0	1
NORTH EAST 14	145	37	1	0	1
NORTH EAST 15	83	13	0	0	0
NORTH EAST 16	350	9	62	0	0
NORTH EAST 17	216	36	11	0	0
NORTH EAST 18	62	23	4	0	0
NORTH EAST 19	237	21	20	0	0
NORTH EAST 20	232	30	2	0	0
BROWN'S TOWN	2711	153	69	0	1
NORTH WEST 64	61	4	0	0	0
NORTH WEST 65	139	11	2	0	0
NORTH WEST 66	134	2	2	0	0
NORTH WEST 67	150	15	0	0	0
NORTH WEST 68	166	12	0	0	0
NORTH WEST 69	147	7	9	0	0
NORTH WEST 70	217	1	0	0	0
NORTH WEST 71	127	15	8	0	0
NORTH WEST 72	64	2	2	0	0
NORTH WEST 73	191	8	7	0	1
NORTH WEST 74	192	6	7	0	0
NORTH WEST 75	247	8	14	0	0
NORTH WEST 76	164	12	8	0	0
NORTH WEST 77	203	5	4	0	0
NORTH WEST 78	152	19	0	0	0
NORTH WEST 79	150	7	1	0	0
NORTH WEST 80	129	12	5	0	0
NORTH WEST 81	78	7	0	0	0
OCHO RIOS	5963	507	124	1	5
NORTH EAST 48	325	34	24	0	0
NORTH EAST 49	71	1	0	0	0

Table 2.2

**NUMBER OF HOUSEHOLDS BY AVAILABILITY AND TYPE OF TOILET FACILITIES
BY PARISH, SPECIAL AREA AND ENUMERATION DISTRICT
ST ANN**

of Toilet Facilities						Parish, Special Area & Enumeration District
Not Shared				No Toilet Facilities	Availability and Type Not Reported	
Water Closet	Pit	Other	Not Reported			
33437	10822	59	219	1039	1807	ST ANN
2043	605	2	7	91	146	ST. ANN'S BAY
111	2	0	0	0	26	NORTH EAST 1
135	8	0	0	1	6	NORTH EAST 2
2	128	0	0	2	23	NORTH EAST 3
191	19	0	0	18	13	NORTH EAST 4
203	17	0	0	0	5	NORTH EAST 5
100	1	0	0	0	1	NORTH EAST 6
175	28	1	0	0	22	NORTH EAST 7
117	74	1	0	13	18	NORTH EAST 9
81	0	0	0	4	4	NORTH EAST 10
83	2	0	5	0	3	NORTH EAST 11
87	33	0	0	21	2	NORTH EAST 12
39	12	0	0	1	1	NORTH EAST 13
98	1	0	0	4	3	NORTH EAST 14
66	2	0	0	1	1	NORTH EAST 15
110	154	0	0	12	3	NORTH EAST 16
154	6	0	0	4	5	NORTH EAST 17
30	5	0	0	0	0	NORTH EAST 18
110	70	0	1	8	7	NORTH EAST 19
151	43	0	1	2	3	NORTH EAST 20
2080	262	1	15	34	96	BROWN'S TOWN
57	0	0	0	0	0	NORTH WEST 64
107	9	0	4	0	6	NORTH WEST 65
119	8	0	0	0	3	NORTH WEST 66
114	17	0	1	0	3	NORTH WEST 67
141	9	0	4	0	0	NORTH WEST 68
108	5	0	0	2	16	NORTH WEST 69
182	31	0	0	0	3	NORTH WEST 70
95	5	0	0	1	3	NORTH WEST 71
49	5	0	0	1	5	NORTH WEST 72
131	13	0	1	5	25	NORTH WEST 73
148	25	1	0	0	5	NORTH WEST 74
195	21	0	2	4	3	NORTH WEST 75
96	26	0	1	5	16	NORTH WEST 76
151	26	0	0	13	4	NORTH WEST 77
132	0	0	0	0	1	NORTH WEST 78
113	27	0	0	1	1	NORTH WEST 79
85	26	0	0	1	0	NORTH WEST 80
57	9	0	2	1	2	NORTH WEST 81
4700	431	2	25	45	123	OCHO RIOS
223	39	0	0	2	3	NORTH EAST 48
68	1	0	0	1	0	NORTH EAST 49

Table 2.2

**NUMBER OF HOUSEHOLDS BY AVAILABILITY AND TYPE OF TOILET FACILITIES
BY PARISH, SPECIAL AREA AND ENUMERATION DISTRICT
ST ANN**

Parish, Special Area & Enumeration District	Total Households	Availability and Type			
		Shared			
		Water Closet	Pit	Other	Not Reported
NORTH EAST 50	122	9	5	0	0
NORTH EAST 51	307	5	0	0	0
NORTH EAST 53	174	13	1	1	1
NORTH EAST 54	129	20	0	0	0
NORTH EAST 55	276	43	9	0	0
NORTH EAST 56	223	13	0	0	1
NORTH EAST 57	282	17	11	0	1
NORTH EAST 58	152	25	0	0	0
NORTH EAST 59	108	14	0	0	0
NORTH EAST 60	179	7	0	0	0
NORTH EAST 61	110	0	0	0	0
NORTH EAST 62	52	15	0	0	0
NORTH EAST 63	296	19	18	0	0
NORTH EAST 64	247	14	13	0	2
NORTH EAST 65	181	7	1	0	0
NORTH EAST 66	213	4	0	0	0
NORTH EAST 67	237	14	4	0	0
NORTH EAST 70	158	11	4	0	0
NORTH EAST 71	123	17	0	0	0
NORTH EAST 72	257	55	9	0	0
NORTH EAST 73	137	5	1	0	0
NORTH EAST 74	153	7	0	0	0
NORTH EAST 75	127	1	0	0	0
NORTH EAST 76	85	19	0	0	0
NORTH EAST 77	188	12	4	0	0
NORTH EAST 78	212	28	6	0	0
NORTH EAST 79	104	6	0	0	0
NORTH EAST 80	165	13	0	0	0
NORTH EAST 81	226	36	9	0	0
NORTH EAST 82	79	2	0	0	0
NORTH EAST 83	197	8	4	0	0
SOUTH EAST 27	68	13	1	0	0
CLAREMONT	545	43	12	1	0
SOUTH EAST 12	149	6	2	1	0
SOUTH EAST 17	121	12	4	0	0
SOUTH EAST 18	101	12	0	0	0
SOUTH EAST 19	174	13	6	0	0
DISCOVERY BAY	924	61	39	0	0
NORTH WEST 1	76	6	6	0	0
NORTH WEST 5	63	5	2	0	0
NORTH WEST 6	272	25	13	0	0
NORTH WEST 7	50	0	2	0	0
NORTH WEST 10	63	2	4	0	0
NORTH WEST 11	46	4	0	0	0
NORTH WEST 12	100	4	5	0	0

Table 2.2

**NUMBER OF HOUSEHOLDS BY AVAILABILITY AND TYPE OF TOILET FACILITIES
BY PARISH, SPECIAL AREA AND ENUMERATION DISTRICT
ST ANN**

of Toilet Facilities						Parish, Special Area & Enumeration District
Not Shared				No Toilet Facilities	Availability and Type Not Reported	
Water Closet	Pit	Other	Not Reported			
96	12	0	0	0	0	NORTH EAST 50
263	32	0	0	4	3	NORTH EAST 51
146	5	1	0	6	0	NORTH EAST 53
107	1	0	0	0	1	NORTH EAST 54
212	8	0	0	2	2	NORTH EAST 55
203	4	0	0	0	2	NORTH EAST 56
179	46	1	4	0	23	NORTH EAST 57
126	1	0	0	0	0	NORTH EAST 58
91	0	0	0	0	3	NORTH EAST 59
172	0	0	0	0	0	NORTH EAST 60
101	2	0	0	0	7	NORTH EAST 61
31	1	0	0	1	4	NORTH EAST 62
132	120	0	0	4	3	NORTH EAST 63
117	81	0	13	1	6	NORTH EAST 64
171	0	0	0	0	2	NORTH EAST 65
198	0	0	4	0	7	NORTH EAST 66
215	4	0	0	0	0	NORTH EAST 67
130	8	0	0	2	3	NORTH EAST 70
98	2	0	0	4	2	NORTH EAST 71
178	6	0	1	6	2	NORTH EAST 72
129	0	0	0	2	0	NORTH EAST 73
141	2	0	1	1	1	NORTH EAST 74
114	0	0	0	0	12	NORTH EAST 75
62	0	0	0	1	3	NORTH EAST 76
137	18	0	0	0	17	NORTH EAST 77
148	26	0	0	1	3	NORTH EAST 78
89	1	0	1	1	6	NORTH EAST 79
149	1	0	0	0	2	NORTH EAST 80
171	2	0	1	5	2	NORTH EAST 81
77	0	0	0	0	0	NORTH EAST 82
183	1	0	0	0	1	NORTH EAST 83
43	7	0	0	1	3	SOUTH EAST 27
430	14	0	9	4	32	CLAREMONT
118	4	0	5	1	12	SOUTH EAST 12
96	1	0	1	2	5	SOUTH EAST 17
79	2	0	2	0	6	SOUTH EAST 18
137	7	0	1	1	9	SOUTH EAST 19
564	204	1	12	12	31	DISCOVERY BAY
58	2	0	0	2	2	NORTH WEST 1
51	4	0	0	1	0	NORTH WEST 5
162	57	1	0	7	7	NORTH WEST 6
38	7	0	0	0	3	NORTH WEST 7
28	25	0	0	0	4	NORTH WEST 10
39	0	0	1	1	1	NORTH WEST 11
13	69	0	7	0	2	NORTH WEST 12

Table 2.2

**NUMBER OF HOUSEHOLDS BY AVAILABILITY AND TYPE OF TOILET FACILITIES
BY PARISH, SPECIAL AREA AND ENUMERATION DISTRICT
ST ANN**

Parish, Special Area & Enumeration District	Total Households	Availability and Type			
		Shared			
		Water Closet	Pit	Other	Not Reported
NORTH WEST 13	254	15	7	0	0
RUNAWAY BAY	3413	231	47	5	2
NORTH WEST 14	362	14	13	5	0
NORTH WEST 15	209	24	1	0	0
NORTH WEST 16	128	17	2	0	0
NORTH WEST 17	160	14	0	0	0
NORTH WEST 18	282	8	0	0	0
NORTH WEST 19	199	5	0	0	0
NORTH WEST 20	114	6	9	0	0
NORTH WEST 21	310	18	13	0	1
NORTH WEST 22	107	2	1	0	0
NORTH WEST 23	488	29	4	0	1
NORTH WEST 25	278	9	1	0	0
NORTH WEST 26	134	13	0	0	0
NORTH WEST 27	139	8	1	0	0
NORTH WEST 28	243	28	2	0	0
NORTH WEST 29	130	21	0	0	0
NORTH WEST 30	130	15	0	0	0
MONEAGUE	1273	79	45	0	0
SOUTH EAST 49	107	8	2	0	0
SOUTH EAST 50	117	6	13	0	0
SOUTH EAST 51	133	4	5	0	0
SOUTH EAST 52	239	11	0	0	0
SOUTH EAST 53	61	12	2	0	0
SOUTH EAST 54	116	11	0	0	0
SOUTH EAST 55	211	8	6	0	0
SOUTH EAST 83	205	8	17	0	0
SOUTH EAST 84	84	11	0	0	0
BAMBOO	1356	76	79	0	0
NORTH WEST 40	82	1	5	0	0
NORTH WEST 41	292	6	5	0	0
NORTH WEST 42	209	20	8	0	0
NORTH WEST 43	229	14	18	0	0
NORTH WEST 44	120	0	1	0	0
NORTH WEST 95	338	27	24	0	0
SOUTH EAST 2	86	8	18	0	0
ALEXANDRIA	526	32	22	0	0
SOUTH WEST 26	185	5	6	0	0
SOUTH WEST 31	164	8	7	0	0
SOUTH WEST 32	177	19	9	0	0
WATT TOWN	149	1	7	0	0
SOUTH WEST 38	149	1	7	0	0

Table 2.2

**NUMBER OF HOUSEHOLDS BY AVAILABILITY AND TYPE OF TOILET FACILITIES
BY PARISH, SPECIAL AREA AND ENUMERATION DISTRICT
ST ANN**

of Toilet Facilities						Parish, Special Area & Enumeration District
Not Shared				No Toilet Facilities	Availability and Type Not Reported	
Water Closet	Pit	Other	Not Reported			
175	40	0	4	1	12	NORTH WEST 13
2668	251	2	10	67	130	RUNAWAY BAY
263	35	0	0	31	1	NORTH WEST 14
173	2	0	0	4	5	NORTH WEST 15
103	0	1	1	4	0	NORTH WEST 16
139	2	0	1	1	3	NORTH WEST 17
232	1	0	0	0	41	NORTH WEST 18
189	0	0	0	1	4	NORTH WEST 19
61	32	1	0	0	5	NORTH WEST 20
196	67	0	0	0	15	NORTH WEST 21
64	33	0	1	6	0	NORTH WEST 22
370	52	0	5	7	20	NORTH WEST 23
232	17	0	0	8	11	NORTH WEST 25
113	4	0	0	2	2	NORTH WEST 26
111	0	0	2	1	16	NORTH WEST 27
209	1	0	0	0	3	NORTH WEST 28
103	4	0	0	0	2	NORTH WEST 29
110	1	0	0	2	2	NORTH WEST 30
938	158	2	9	6	36	MONEAGUE
87	8	0	0	0	2	SOUTH EAST 49
61	26	0	4	0	7	SOUTH EAST 50
98	24	1	1	0	0	SOUTH EAST 51
218	0	0	1	0	9	SOUTH EAST 52
45	0	0	0	0	2	SOUTH EAST 53
99	6	0	0	0	0	SOUTH EAST 54
157	27	1	1	0	11	SOUTH EAST 55
114	58	0	2	2	4	SOUTH EAST 83
59	9	0	0	4	1	SOUTH EAST 84
902	232	0	10	27	30	BAMBOO
51	21	0	0	2	2	NORTH WEST 40
204	56	0	8	7	6	NORTH WEST 41
150	27	0	0	2	2	NORTH WEST 42
133	53	0	1	1	9	NORTH WEST 43
109	8	0	0	1	1	NORTH WEST 44
207	59	0	0	13	8	NORTH WEST 95
48	8	0	1	1	2	SOUTH EAST 2
334	125	0	1	3	9	ALEXANDRIA
103	71	0	0	0	0	SOUTH WEST 26
112	26	0	1	2	8	SOUTH WEST 31
119	28	0	0	1	1	SOUTH WEST 32
66	60	0	1	4	10	WATT TOWN
66	60	0	1	4	10	SOUTH WEST 38

Table 2.2

**NUMBER OF HOUSEHOLDS BY AVAILABILITY AND TYPE OF TOILET FACILITIES
BY PARISH, SPECIAL AREA AND ENUMERATION DISTRICT
ST ANN**

Parish, Special Area & Enumeration District	Total Households	Availability and Type			
		Shared			
		Water Closet	Pit	Other	Not Reported
CAVE VALLEY	497	26	40	0	2
SOUTH WEST 65	129	14	19	0	1
SOUTH WEST 66	179	4	14	0	1
SOUTH WEST 68	189	8	7	0	0
RURAL	32761	1912	1990	7	10
NORTH EAST 8	155	17	4	0	0
NORTH EAST 21	227	8	11	0	1
NORTH EAST 22	119	17	0	0	0
NORTH EAST 23	141	24	7	0	0
NORTH EAST 24	179	9	6	1	0
NORTH EAST 25	97	4	2	0	0
NORTH EAST 26	145	7	2	0	0
NORTH EAST 27	108	0	0	0	0
NORTH EAST 28	65	2	0	0	0
NORTH EAST 29	49	2	0	0	0
NORTH EAST 30	227	8	0	0	0
NORTH EAST 31	63	8	0	0	0
NORTH EAST 32	151	26	1	0	0
NORTH EAST 33	284	0	15	0	0
NORTH EAST 34	237	8	0	0	0
NORTH EAST 35	131	14	1	0	0
NORTH EAST 36	252	20	28	0	0
NORTH EAST 37	225	104	13	0	0
NORTH EAST 38	197	15	14	0	0
NORTH EAST 39	123	0	24	0	0
NORTH EAST 40	148	20	8	0	1
NORTH EAST 41	477	49	36	0	0
NORTH EAST 42	184	45	27	0	0
NORTH EAST 43	127	8	8	0	0
NORTH EAST 44	103	8	23	0	0
NORTH EAST 45	12	4	0	0	0
NORTH EAST 46	216	36	2	1	4
NORTH EAST 47	236	28	6	0	0
NORTH EAST 52	101	1	20	0	0
NORTH EAST 68	212	4	6	0	0
NORTH EAST 69	202	2	1	0	0
NORTH EAST 84	369	32	6	0	1
NORTH EAST 85	241	11	1	0	0
NORTH WEST 2	110	14	18	0	0
NORTH WEST 3	184	9	7	0	0
NORTH WEST 4	115	6	8	0	0
NORTH WEST 8	217	21	21	0	0
NORTH WEST 9	356	5	0	0	0
NORTH WEST 24	199	8	2	0	0
NORTH WEST 31	68	1	0	0	0

Table 2.2

**NUMBER OF HOUSEHOLDS BY AVAILABILITY AND TYPE OF TOILET FACILITIES
BY PARISH, SPECIAL AREA AND ENUMERATION DISTRICT
ST ANN**

of Toilet Facilities						Parish, Special Area & Enumeration District
Not Shared				No Toilet Facilities	Availability and Type Not Reported	
Water Closet	Pit	Other	Not Reported			
186	175	0	8	10	50	CAVE VALLEY
57	27	0	1	4	6	SOUTH WEST 65
59	62	0	7	2	30	SOUTH WEST 66
70	86	0	0	4	14	SOUTH WEST 68
18526	8305	49	112	736	1114	RURAL
112	17	0	0	0	5	NORTH EAST 8
157	37	0	0	9	4	NORTH EAST 21
85	9	0	0	4	4	NORTH EAST 22
85	19	0	0	2	4	NORTH EAST 23
131	27	0	0	0	5	NORTH EAST 24
69	18	0	1	0	3	NORTH EAST 25
103	28	0	0	4	1	NORTH EAST 26
104	0	0	0	0	4	NORTH EAST 27
63	0	0	0	0	0	NORTH EAST 28
36	9	0	0	0	2	NORTH EAST 29
210	0	0	0	0	9	NORTH EAST 30
47	6	0	0	0	2	NORTH EAST 31
114	7	0	0	1	2	NORTH EAST 32
2	237	0	12	13	5	NORTH EAST 33
225	0	0	0	1	3	NORTH EAST 34
103	8	0	0	0	5	NORTH EAST 35
154	13	0	2	25	10	NORTH EAST 36
95	7	0	0	4	2	NORTH EAST 37
157	8	0	0	1	2	NORTH EAST 38
1	89	0	0	1	8	NORTH EAST 39
87	17	0	1	1	13	NORTH EAST 40
211	136	0	0	31	14	NORTH EAST 41
95	13	0	0	2	2	NORTH EAST 42
87	17	0	1	1	5	NORTH EAST 43
56	8	0	0	5	3	NORTH EAST 44
6	2	0	0	0	0	NORTH EAST 45
148	14	1	0	7	3	NORTH EAST 46
180	14	0	0	5	3	NORTH EAST 47
61	7	0	2	2	8	NORTH EAST 52
189	11	0	0	2	0	NORTH EAST 68
167	14	12	0	2	4	NORTH EAST 69
286	28	0	1	1	14	NORTH EAST 84
218	9	0	0	0	2	NORTH EAST 85
65	13	0	0	0	0	NORTH WEST 2
132	31	0	0	4	1	NORTH WEST 3
85	13	1	0	1	1	NORTH WEST 4
129	34	0	0	2	10	NORTH WEST 8
282	51	0	0	4	14	NORTH WEST 9
173	4	0	2	2	8	NORTH WEST 24
52	12	1	0	1	1	NORTH WEST 31

Table 2.2

**NUMBER OF HOUSEHOLDS BY AVAILABILITY AND TYPE OF TOILET FACILITIES
BY PARISH, SPECIAL AREA AND ENUMERATION DISTRICT
ST ANN**

Parish, Special Area & Enumeration District	Total Households	Availability and Type			
		Shared			
		Water Closet	Pit	Other	Not Reported
NORTH WEST 32	224	8	6	1	0
NORTH WEST 33	147	17	14	0	0
NORTH WEST 34	148	14	21	0	0
NORTH WEST 35	100	8	6	0	0
NORTH WEST 36	117	5	0	0	0
NORTH WEST 37	201	20	18	0	0
NORTH WEST 38	135	11	12	0	0
NORTH WEST 39	278	2	11	0	0
NORTH WEST 45	240	44	30	0	0
NORTH WEST 46	107	14	9	0	0
NORTH WEST 47	128	6	1	0	0
NORTH WEST 48	157	8	1	0	0
NORTH WEST 49	101	9	14	0	0
NORTH WEST 50	135	5	14	0	0
NORTH WEST 51	186	18	4	0	0
NORTH WEST 52	174	5	0	0	0
NORTH WEST 53	90	6	4	0	0
NORTH WEST 54	154	5	0	0	0
NORTH WEST 55	135	5	6	0	0
NORTH WEST 56	127	8	1	0	0
NORTH WEST 57	104	7	12	0	0
NORTH WEST 58	189	23	34	1	0
NORTH WEST 59	117	8	8	0	0
NORTH WEST 60	252	14	21	0	0
NORTH WEST 61	189	8	11	0	1
NORTH WEST 62	180	6	5	0	0
NORTH WEST 63	77	4	2	0	0
NORTH WEST 82	21	1	0	0	0
NORTH WEST 83	173	1	13	0	0
NORTH WEST 84	269	15	6	0	0
NORTH WEST 85	91	9	0	0	0
NORTH WEST 86	163	27	20	0	0
NORTH WEST 87	198	15	27	0	0
NORTH WEST 88	113	14	17	0	0
NORTH WEST 89	155	9	39	0	0
NORTH WEST 90	140	11	20	0	0
NORTH WEST 91	76	6	12	0	0
NORTH WEST 92	152	1	13	0	0
NORTH WEST 93	103	6	4	0	0
NORTH WEST 94	75	0	9	0	0
SOUTH EAST 1	87	2	9	0	0
SOUTH EAST 3	198	4	7	0	0
SOUTH EAST 4	107	4	2	0	0
SOUTH EAST 5	170	8	8	0	0
SOUTH EAST 6	97	4	8	0	0
SOUTH EAST 7	56	5	2	0	0
SOUTH EAST 8	101	8	0	0	0

Table 2.2

**NUMBER OF HOUSEHOLDS BY AVAILABILITY AND TYPE OF TOILET FACILITIES
BY PARISH, SPECIAL AREA AND ENUMERATION DISTRICT
ST ANN**

of Toilet Facilities						Parish, Special Area & Enumeration District
Not Shared				No Toilet Facilities	Availability and Type Not Reported	
Water Closet	Pit	Other	Not Reported			
177	25	0	0	5	2	NORTH WEST 32
85	27	1	0	1	2	NORTH WEST 33
71	30	0	0	5	7	NORTH WEST 34
56	12	0	0	14	4	NORTH WEST 35
97	11	0	0	4	0	NORTH WEST 36
151	11	0	0	0	1	NORTH WEST 37
94	13	0	1	0	4	NORTH WEST 38
191	58	0	1	7	8	NORTH WEST 39
122	37	0	1	1	5	NORTH WEST 45
47	31	1	1	0	4	NORTH WEST 46
72	25	0	1	8	15	NORTH WEST 47
117	28	0	0	0	3	NORTH WEST 48
51	23	0	0	0	4	NORTH WEST 49
71	42	0	1	1	1	NORTH WEST 50
110	36	7	0	1	10	NORTH WEST 51
132	24	4	6	1	2	NORTH WEST 52
70	9	0	0	1	0	NORTH WEST 53
104	28	0	0	4	13	NORTH WEST 54
85	33	0	2	0	4	NORTH WEST 55
101	12	0	0	4	1	NORTH WEST 56
59	24	0	0	2	0	NORTH WEST 57
101	21	0	0	7	2	NORTH WEST 58
62	30	1	0	2	6	NORTH WEST 59
126	74	0	0	8	9	NORTH WEST 60
102	21	0	1	0	45	NORTH WEST 61
135	30	0	0	4	0	NORTH WEST 62
59	8	0	0	0	4	NORTH WEST 63
14	2	0	0	2	2	NORTH WEST 82
101	50	0	0	2	6	NORTH WEST 83
210	32	0	0	2	4	NORTH WEST 84
61	5	0	0	7	9	NORTH WEST 85
56	43	0	0	15	2	NORTH WEST 86
93	53	0	1	1	8	NORTH WEST 87
49	27	0	0	6	0	NORTH WEST 88
37	55	0	0	8	7	NORTH WEST 89
45	45	0	0	1	18	NORTH WEST 90
25	28	0	0	1	4	NORTH WEST 91
50	75	0	0	0	13	NORTH WEST 92
45	45	0	0	0	3	NORTH WEST 93
0	63	1	0	0	2	NORTH WEST 94
37	12	0	2	0	25	SOUTH EAST 1
113	72	0	0	1	1	SOUTH EAST 3
70	26	0	1	1	3	SOUTH EAST 4
113	38	0	0	1	2	SOUTH EAST 5
77	7	0	0	1	0	SOUTH EAST 6
37	7	1	1	1	2	SOUTH EAST 7
50	25	0	5	0	13	SOUTH EAST 8

Table 2.2

**NUMBER OF HOUSEHOLDS BY AVAILABILITY AND TYPE OF TOILET FACILITIES
BY PARISH, SPECIAL AREA AND ENUMERATION DISTRICT
ST ANN**

Parish, Special Area & Enumeration District	Total Households	Availability and Type			
		Shared			
		Water Closet	Pit	Other	Not Reported
SOUTH EAST 9	132	8	6	0	0
SOUTH EAST 10	291	26	11	0	0
SOUTH EAST 11	146	5	1	0	0
SOUTH EAST 13	199	20	5	0	0
SOUTH EAST 14	90	5	5	0	0
SOUTH EAST 15	158	11	28	0	0
SOUTH EAST 16	229	8	17	0	0
SOUTH EAST 20	100	5	4	0	0
SOUTH EAST 21	211	13	5	0	0
SOUTH EAST 22	139	14	4	0	0
SOUTH EAST 23	110	2	4	0	0
SOUTH EAST 24	146	7	4	0	0
SOUTH EAST 25	94	1	1	0	0
SOUTH EAST 26	171	17	5	0	0
SOUTH EAST 28	293	50	8	0	0
SOUTH EAST 29	51	4	0	0	0
SOUTH EAST 30	46	0	5	0	1
SOUTH EAST 31	170	19	6	1	0
SOUTH EAST 32	190	11	1	0	0
SOUTH EAST 33	161	4	5	0	0
SOUTH EAST 34	139	7	0	0	0
SOUTH EAST 35	329	12	13	0	0
SOUTH EAST 36	132	1	12	0	0
SOUTH EAST 37	362	42	7	0	0
SOUTH EAST 38	148	9	0	0	0
SOUTH EAST 39	244	26	8	0	0
SOUTH EAST 40	293	7	15	0	0
SOUTH EAST 41	290	27	9	1	1
SOUTH EAST 42	120	0	0	0	0
SOUTH EAST 43	72	0	2	0	0
SOUTH EAST 44	114	1	15	0	0
SOUTH EAST 45	145	7	11	0	0
SOUTH EAST 46	56	1	0	0	0
SOUTH EAST 47	125	6	6	0	0
SOUTH EAST 48	135	0	0	0	0
SOUTH EAST 56	144	2	1	0	0
SOUTH EAST 57	70	6	6	0	0
SOUTH EAST 58	100	0	1	0	0
SOUTH EAST 59	82	15	0	0	0
SOUTH EAST 60	89	1	6	0	0
SOUTH EAST 61	52	1	5	0	0
SOUTH EAST 62	129	9	12	0	0
SOUTH EAST 63	165	6	11	0	0
SOUTH EAST 64	102	5	5	0	0
SOUTH EAST 65	76	5	5	0	0
SOUTH EAST 66	93	1	9	0	0
SOUTH EAST 67	147	4	5	0	0

Table 2.2

**NUMBER OF HOUSEHOLDS BY AVAILABILITY AND TYPE OF TOILET FACILITIES
BY PARISH, SPECIAL AREA AND ENUMERATION DISTRICT
ST ANN**

of Toilet Facilities						Parish, Special Area & Enumeration District
Not Shared				No Toilet Facilities	Availability and Type Not Reported	
Water Closet	Pit	Other	Not Reported			
84	30	0	0	1	3	SOUTH EAST 9
217	20	0	1	5	11	SOUTH EAST 10
128	2	0	0	0	10	SOUTH EAST 11
142	30	0	0	0	2	SOUTH EAST 13
56	21	0	0	1	2	SOUTH EAST 14
80	19	0	0	8	12	SOUTH EAST 15
141	46	0	1	5	11	SOUTH EAST 16
76	13	0	2	0	0	SOUTH EAST 20
171	8	1	1	6	6	SOUTH EAST 21
110	8	0	2	0	1	SOUTH EAST 22
74	26	0	0	0	4	SOUTH EAST 23
100	24	0	1	0	10	SOUTH EAST 24
76	6	0	0	0	10	SOUTH EAST 25
132	8	0	0	5	4	SOUTH EAST 26
180	34	0	0	18	3	SOUTH EAST 28
31	14	0	0	0	2	SOUTH EAST 29
28	9	0	1	0	2	SOUTH EAST 30
127	9	0	0	2	6	SOUTH EAST 31
127	34	0	2	0	15	SOUTH EAST 32
126	17	0	0	4	5	SOUTH EAST 33
97	31	0	0	2	2	SOUTH EAST 34
229	47	0	0	4	24	SOUTH EAST 35
87	15	0	6	4	7	SOUTH EAST 36
277	17	0	0	1	18	SOUTH EAST 37
128	5	0	1	0	5	SOUTH EAST 38
186	15	0	0	6	3	SOUTH EAST 39
237	25	0	0	4	5	SOUTH EAST 40
176	51	1	0	7	17	SOUTH EAST 41
69	50	0	0	0	1	SOUTH EAST 42
28	40	0	0	1	1	SOUTH EAST 43
74	23	0	0	0	1	SOUTH EAST 44
93	28	0	1	4	1	SOUTH EAST 45
45	7	0	0	1	2	SOUTH EAST 46
87	21	0	0	2	3	SOUTH EAST 47
106	12	0	0	0	17	SOUTH EAST 48
88	37	0	0	1	15	SOUTH EAST 56
32	21	0	0	1	4	SOUTH EAST 57
47	42	0	0	1	9	SOUTH EAST 58
55	8	0	0	1	3	SOUTH EAST 59
37	40	0	0	0	5	SOUTH EAST 60
24	19	0	0	3	0	SOUTH EAST 61
61	39	0	1	6	1	SOUTH EAST 62
80	65	0	0	2	1	SOUTH EAST 63
44	38	0	0	1	9	SOUTH EAST 64
33	31	0	1	0	1	SOUTH EAST 65
50	24	0	2	5	2	SOUTH EAST 66
77	55	0	0	4	2	SOUTH EAST 67

Table 2.2

**NUMBER OF HOUSEHOLDS BY AVAILABILITY AND TYPE OF TOILET FACILITIES
BY PARISH, SPECIAL AREA AND ENUMERATION DISTRICT
ST ANN**

Parish, Special Area & Enumeration District	Total Households	Availability and Type			
		Shared			
		Water Closet	Pit	Other	Not Reported
SOUTH EAST 68	99	5	7	0	0
SOUTH EAST 69	59	1	12	0	0
SOUTH EAST 70	63	0	9	0	0
SOUTH EAST 71	198	1	36	0	0
SOUTH EAST 72	57	1	8	0	0
SOUTH EAST 73	113	7	9	0	0
SOUTH EAST 74	134	0	2	0	0
SOUTH EAST 75	95	6	1	0	0
SOUTH EAST 76	163	7	14	0	0
SOUTH EAST 77	109	9	15	0	0
SOUTH EAST 78	80	0	0	0	0
SOUTH EAST 79	152	1	17	0	0
SOUTH EAST 80	126	2	26	0	0
SOUTH EAST 81	152	6	19	0	0
SOUTH EAST 82	136	11	9	0	0
SOUTH EAST 85	82	7	2	0	0
SOUTH EAST 86	82	4	5	0	0
SOUTH EAST 87	44	0	0	0	0
SOUTH EAST 88	81	2	2	0	0
SOUTH EAST 89	81	0	13	0	0
SOUTH EAST 90	155	8	5	0	0
SOUTH EAST 91	103	4	15	0	0
SOUTH EAST 92	78	5	6	0	0
SOUTH EAST 93	89	9	4	0	0
SOUTH EAST 94	129	9	8	0	0
SOUTH WEST 1	199	4	7	0	0
SOUTH WEST 2	75	2	2	0	0
SOUTH WEST 3	7	0	0	0	0
SOUTH WEST 4	123	4	13	0	0
SOUTH WEST 5	150	5	2	0	0
SOUTH WEST 6	128	2	9	0	0
SOUTH WEST 7	165	21	1	0	0
SOUTH WEST 8	72	1	5	0	0
SOUTH WEST 9	160	6	23	0	0
SOUTH WEST 10	52	5	1	0	0
SOUTH WEST 11	39	0	7	0	0
SOUTH WEST 12	172	11	5	0	0
SOUTH WEST 13	229	18	34	0	0
SOUTH WEST 14	132	4	0	0	0
SOUTH WEST 15	115	1	2	0	0
SOUTH WEST 16	21	0	5	0	0
SOUTH WEST 17	140	0	5	0	0
SOUTH WEST 18	113	4	8	0	0
SOUTH WEST 19	100	0	0	0	0
SOUTH WEST 20	171	8	15	1	0
SOUTH WEST 21	126	1	24	0	0
SOUTH WEST 22	113	7	2	0	0

Table 2.2

**NUMBER OF HOUSEHOLDS BY AVAILABILITY AND TYPE OF TOILET FACILITIES
BY PARISH, SPECIAL AREA AND ENUMERATION DISTRICT
ST ANN**

of Toilet Facilities						Parish, Special Area & Enumeration District
Not Shared				No Toilet Facilities	Availability and Type Not Reported	
Water Closet	Pit	Other	Not Reported			
51	28	0	1	1	6	SOUTH EAST 68
12	34	0	0	0	0	SOUTH EAST 69
20	28	0	0	2	4	SOUTH EAST 70
31	126	0	1	0	3	SOUTH EAST 71
6	38	1	0	1	2	SOUTH EAST 72
20	63	0	0	5	9	SOUTH EAST 73
55	66	0	0	8	3	SOUTH EAST 74
19	50	0	1	2	16	SOUTH EAST 75
43	95	0	0	0	4	SOUTH EAST 76
36	47	0	0	1	1	SOUTH EAST 77
28	49	0	1	0	2	SOUTH EAST 78
37	91	0	0	5	1	SOUTH EAST 79
18	72	0	0	7	1	SOUTH EAST 80
69	56	0	0	1	1	SOUTH EAST 81
74	39	0	0	1	2	SOUTH EAST 82
62	6	0	0	1	4	SOUTH EAST 85
43	27	0	0	1	2	SOUTH EAST 86
24	19	0	0	0	1	SOUTH EAST 87
51	15	0	0	0	11	SOUTH EAST 88
40	23	0	0	5	0	SOUTH EAST 89
64	75	0	0	1	2	SOUTH EAST 90
46	36	0	0	2	0	SOUTH EAST 91
31	34	0	0	0	2	SOUTH EAST 92
57	9	0	1	4	5	SOUTH EAST 93
71	40	0	0	0	1	SOUTH EAST 94
142	44	0	0	1	1	SOUTH WEST 1
26	36	0	0	5	4	SOUTH WEST 2
0	5	0	0	0	2	SOUTH WEST 3
32	61	0	0	12	1	SOUTH WEST 4
56	71	0	0	7	9	SOUTH WEST 5
46	64	0	0	6	1	SOUTH WEST 6
116	15	0	0	6	6	SOUTH WEST 7
49	14	0	0	0	3	SOUTH WEST 8
84	43	0	1	3	0	SOUTH WEST 9
20	23	0	0	2	1	SOUTH WEST 10
13	17	0	0	0	2	SOUTH WEST 11
107	40	0	2	6	1	SOUTH WEST 12
106	61	0	0	5	5	SOUTH WEST 13
68	47	0	2	0	11	SOUTH WEST 14
56	44	0	0	8	4	SOUTH WEST 15
7	9	0	0	0	0	SOUTH WEST 16
81	51	0	1	2	0	SOUTH WEST 17
45	40	0	0	0	16	SOUTH WEST 18
34	59	0	0	0	7	SOUTH WEST 19
57	72	0	1	12	5	SOUTH WEST 20
38	55	0	1	2	5	SOUTH WEST 21
49	46	1	0	6	2	SOUTH WEST 22

Table 2.2

**NUMBER OF HOUSEHOLDS BY AVAILABILITY AND TYPE OF TOILET FACILITIES
BY PARISH, SPECIAL AREA AND ENUMERATION DISTRICT
ST ANN**

Parish, Special Area & Enumeration District	Total Households	Availability and Type			
		Shared			
		Water Closet	Pit	Other	Not Reported
SOUTH WEST 23	70	1	2	0	0
SOUTH WEST 24	27	2	4	0	0
SOUTH WEST 25	115	0	0	0	0
SOUTH WEST 27	50	0	5	0	0
SOUTH WEST 28	133	7	4	0	0
SOUTH WEST 29	115	6	2	0	0
SOUTH WEST 30	87	1	4	0	0
SOUTH WEST 33	236	27	5	0	0
SOUTH WEST 34	202	6	8	0	0
SOUTH WEST 35	72	1	5	0	0
SOUTH WEST 36	87	4	0	0	0
SOUTH WEST 37	70	2	4	0	0
SOUTH WEST 39	117	1	1	0	0
SOUTH WEST 40	91	0	2	0	0
SOUTH WEST 41	146	0	0	0	0
SOUTH WEST 42	107	4	2	0	0
SOUTH WEST 43	74	1	13	0	0
SOUTH WEST 44	119	2	7	0	0
SOUTH WEST 45	126	0	5	0	0
SOUTH WEST 46	65	0	5	0	0
SOUTH WEST 47	78	1	2	0	0
SOUTH WEST 48	59	11	4	0	0
SOUTH WEST 49	146	17	4	0	0
SOUTH WEST 50	103	9	2	0	0
SOUTH WEST 51	121	9	4	0	0
SOUTH WEST 52	104	0	0	0	0
SOUTH WEST 53	74	0	13	0	0
SOUTH WEST 54	69	0	0	0	0
SOUTH WEST 55	190	4	20	0	0
SOUTH WEST 56	106	1	21	0	0
SOUTH WEST 57	31	0	2	0	0
SOUTH WEST 58	101	1	1	0	0
SOUTH WEST 59	180	11	5	0	0
SOUTH WEST 60	62	0	9	0	0
SOUTH WEST 61	152	5	12	0	0
SOUTH WEST 62	189	5	1	0	0
SOUTH WEST 63	115	1	4	0	0
SOUTH WEST 64	51	0	6	0	0
SOUTH WEST 67	173	5	7	0	0
SOUTH WEST 69	99	2	7	0	0
SOUTH WEST 70	154	0	27	0	0
SOUTH WEST 71	72	5	4	0	0
SOUTH WEST 72	152	4	30	0	0
SOUTH WEST 73	227	14	21	0	0
SOUTH WEST 74	103	0	19	0	0
SOUTH WEST 75	151	1	17	0	0
SOUTH WEST 76	123	12	9	0	0

Table 2.2

**NUMBER OF HOUSEHOLDS BY AVAILABILITY AND TYPE OF TOILET FACILITIES
BY PARISH, SPECIAL AREA AND ENUMERATION DISTRICT
ST ANN**

of Toilet Facilities						Parish, Special Area & Enumeration District
Not Shared				No Toilet Facilities	Availability and Type Not Reported	
Water Closet	Pit	Other	Not Reported			
40	23	0	0	1	3	SOUTH WEST 23
13	8	0	0	0	0	SOUTH WEST 24
68	43	0	2	1	1	SOUTH WEST 25
38	7	0	0	0	0	SOUTH WEST 27
94	25	0	1	0	2	SOUTH WEST 28
80	15	0	1	6	5	SOUTH WEST 29
50	28	0	1	0	3	SOUTH WEST 30
142	56	0	2	1	3	SOUTH WEST 33
133	43	0	2	5	5	SOUTH WEST 34
28	36	0	0	1	1	SOUTH WEST 35
45	28	0	1	8	1	SOUTH WEST 36
39	25	0	0	0	0	SOUTH WEST 37
38	62	0	0	9	6	SOUTH WEST 39
19	68	0	1	1	0	SOUTH WEST 40
65	70	0	0	0	11	SOUTH WEST 41
24	62	0	0	15	0	SOUTH WEST 42
19	34	0	0	6	1	SOUTH WEST 43
30	74	0	0	1	5	SOUTH WEST 44
57	59	0	1	0	4	SOUTH WEST 45
18	37	0	0	5	0	SOUTH WEST 46
40	23	2	2	5	3	SOUTH WEST 47
33	11	0	0	0	0	SOUTH WEST 48
65	57	0	0	3	0	SOUTH WEST 49
51	34	0	0	2	5	SOUTH WEST 50
59	45	0	0	1	3	SOUTH WEST 51
46	56	0	0	0	2	SOUTH WEST 52
25	28	0	0	7	1	SOUTH WEST 53
36	27	0	1	0	5	SOUTH WEST 54
64	91	0	1	1	9	SOUTH WEST 55
26	36	0	1	5	16	SOUTH WEST 56
1	24	0	0	0	4	SOUTH WEST 57
36	56	0	1	0	6	SOUTH WEST 58
44	103	11	0	2	4	SOUTH WEST 59
12	27	0	1	6	7	SOUTH WEST 60
49	81	0	1	2	2	SOUTH WEST 61
93	82	0	1	4	3	SOUTH WEST 62
61	45	0	0	0	4	SOUTH WEST 63
13	28	0	0	4	0	SOUTH WEST 64
51	96	0	1	2	11	SOUTH WEST 67
30	39	0	0	11	10	SOUTH WEST 69
31	63	0	1	24	8	SOUTH WEST 70
37	18	0	0	4	4	SOUTH WEST 71
56	52	0	0	10	0	SOUTH WEST 72
87	90	0	1	13	1	SOUTH WEST 73
27	51	0	0	2	4	SOUTH WEST 74
64	59	1	1	4	4	SOUTH WEST 75
46	47	0	1	0	8	SOUTH WEST 76

Table 2.2

**NUMBER OF HOUSEHOLDS BY AVAILABILITY AND TYPE OF TOILET FACILITIES
BY PARISH, SPECIAL AREA AND ENUMERATION DISTRICT
ST ANN**

Parish, Special Area & Enumeration District	Total Households	Availability and Type			
		Shared			
		Water Closet	Pit	Other	Not Reported
SOUTH WEST 77	198	4	15	0	0
SOUTH WEST 78	115	6	21	0	0
SOUTH WEST 79	172	4	13	0	0
SOUTH WEST 80	104	0	19	0	0
SOUTH WEST 81	180	5	26	0	0
SOUTH WEST 82	87	11	7	0	0
SOUTH WEST 83	85	5	11	0	0
SOUTH WEST 84	108	4	2	0	0
SOUTH WEST 85	148	4	20	0	0
SOUTH WEST 86	89	1	7	0	0
SOUTH WEST 87	50	2	8	0	0

Table 2.2

NUMBER OF HOUSEHOLDS BY AVAILABILITY AND TYPE OF TOILET FACILITIES
BY PARISH, SPECIAL AREA AND ENUMERATION DISTRICT
ST ANN

of Toilet Facilities						Parish, Special Area & Enumeration District
Not Shared				No Toilet Facilities	Availability and Type Not Reported	
Water Closet	Pit	Other	Not Reported			
100	69	0	1	7	2	SOUTH WEST 77
49	33	0	1	2	3	SOUTH WEST 78
84	65	0	0	1	5	SOUTH WEST 79
38	40	0	0	7	0	SOUTH WEST 80
72	66	0	0	6	5	SOUTH WEST 81
42	24	0	0	2	1	SOUTH WEST 82
38	23	0	0	6	2	SOUTH WEST 83
76	24	0	0	0	2	SOUTH WEST 84
55	56	0	0	13	0	SOUTH WEST 85
36	38	0	1	1	5	SOUTH WEST 86
27	8	0	0	4	1	SOUTH WEST 87

Table 2.2

**NUMBER OF HOUSEHOLDS BY AVAILABILITY AND TYPE OF TOILET FACILITIES
BY PARISH, SPECIAL AREA AND ENUMERATION DISTRICT
TRELAWNY**

Parish, Special Area & Enumeration District	Total Households	Availability and Type			
		Shared			
		Water Closet	Pit	Other	Not Reported
TRELAWNY	25201	1826	2793	12	19
FALMOUTH	3041	415	217	0	2
NORTH 10	202	26	24	0	0
NORTH 11	150	13	11	0	0
NORTH 12	102	14	3	0	0
NORTH 13	399	32	2	0	0
NORTH 14	101	17	2	0	0
NORTH 15	125	16	52	0	0
NORTH 16	115	15	1	0	0
NORTH 17	75	15	0	0	0
NORTH 18	75	17	2	0	0
NORTH 19	95	24	6	0	1
NORTH 20	100	18	0	0	0
NORTH 21	133	26	18	0	0
NORTH 22	55	22	0	0	0
NORTH 23	163	14	18	0	1
NORTH 24	178	37	28	0	0
NORTH 25	182	3	0	0	0
NORTH 26	169	26	15	0	0
NORTH 27	76	5	0	0	0
NORTH 33	159	2	1	0	0
NORTH 34	228	45	28	0	0
NORTH 70	80	14	1	0	0
NORTH 71	79	14	5	0	0
DUNCANS	1053	52	74	0	0
NORTH 37	144	8	12	0	0
NORTH 38	140	2	21	0	0
NORTH 39	158	0	0	0	0
NORTH 43	91	0	2	0	0
NORTH 44	205	23	30	0	0
NORTH 45	45	3	1	0	0
NORTH 46	77	7	0	0	0
NORTH 47	193	9	8	0	0
CLARK'S TOWN	1104	158	236	3	0
NORTH 100	198	15	28	0	0
NORTH 101	89	7	22	0	0
NORTH 102	175	43	56	0	0
NORTH 103	195	29	56	0	0
NORTH 104	128	24	38	0	0
NORTH 105	107	3	22	1	0
NORTH 106	100	15	7	0	0
NORTH 107	96	17	7	0	0
NORTH 108	16	5	0	2	0

Table 2.2

**NUMBER OF HOUSEHOLDS BY AVAILABILITY AND TYPE OF TOILET FACILITIES
BY PARISH, SPECIAL AREA AND ENUMERATION DISTRICT
TRELAWNY**

of Toilet Facilities						Parish, Special Area & Enumeration District
Not Shared				No Toilet Facilities	Availability and Type Not Reported	
Water Closet	Pit	Other	Not Reported			
12369	6740	8	53	642	739	TRELAWNY
1959	249	0	10	79	110	FALMOUTH
42	67	0	1	18	24	NORTH 10
85	28	0	0	2	11	NORTH 11
69	7	0	0	6	3	NORTH 12
301	31	0	1	14	18	NORTH 13
70	9	0	0	2	1	NORTH 14
38	2	0	0	0	17	NORTH 15
89	5	0	0	1	4	NORTH 16
54	1	0	2	2	1	NORTH 17
49	1	0	0	3	3	NORTH 18
59	3	0	1	1	0	NORTH 19
71	6	0	0	0	5	NORTH 20
70	13	0	0	0	6	NORTH 21
32	0	0	0	1	0	NORTH 22
98	21	0	1	10	0	NORTH 23
84	14	0	0	10	5	NORTH 24
171	6	0	2	0	0	NORTH 25
117	8	0	1	1	1	NORTH 26
69	0	0	0	0	2	NORTH 27
150	0	0	1	0	5	NORTH 33
138	10	0	0	7	0	NORTH 34
62	2	0	0	1	0	NORTH 70
41	15	0	0	0	4	NORTH 71
750	123	0	1	18	35	DUNCANS
89	33	0	0	2	0	NORTH 37
100	10	0	0	3	4	NORTH 38
153	1	0	0	0	4	NORTH 39
71	17	0	0	0	1	NORTH 43
116	22	0	0	10	4	NORTH 44
32	5	0	0	0	4	NORTH 45
62	7	0	0	0	1	NORTH 46
127	28	0	1	3	17	NORTH 47
478	192	0	0	25	12	CLARK'S TOWN
104	45	0	0	6	0	NORTH 100
24	31	0	0	5	0	NORTH 101
55	12	0	0	6	3	NORTH 102
62	44	0	0	3	1	NORTH 103
51	13	0	0	1	1	NORTH 104
58	16	0	0	3	4	NORTH 105
58	17	0	0	0	3	NORTH 106
59	13	0	0	0	0	NORTH 107
7	1	0	0	1	0	NORTH 108

Table 2.2

**NUMBER OF HOUSEHOLDS BY AVAILABILITY AND TYPE OF TOILET FACILITIES
BY PARISH, SPECIAL AREA AND ENUMERATION DISTRICT
TRELAWNY**

Parish, Special Area & Enumeration District	Total Households	Availability and Type			
		Shared			
		Water Closet	Pit	Other	Not Reported
ULSTER SPRING	364	31	28	0	0
SOUTH 14	89	5	1	0	0
SOUTH 15	46	0	5	0	0
SOUTH 16	108	12	13	0	0
SOUTH 17	121	14	9	0	0
ALBERT TOWN	1446	61	194	0	0
SOUTH 22	132	9	9	0	0
SOUTH 30	102	0	14	0	0
SOUTH 31	136	1	30	0	0
SOUTH 32	75	6	7	0	0
SOUTH 33	165	9	6	0	0
SOUTH 34	147	0	24	0	0
SOUTH 35	140	6	22	0	0
SOUTH 36	65	10	9	0	0
SOUTH 37	88	3	6	0	0
SOUTH 38	87	9	13	0	0
SOUTH 39	153	3	14	0	0
SOUTH 60	156	5	40	0	0
WAIT-A-BIT	982	29	164	0	1
SOUTH 43	105	0	12	0	0
SOUTH 44	104	3	14	0	0
SOUTH 45	181	6	25	0	0
SOUTH 54	128	8	23	0	0
SOUTH 55	209	8	38	0	0
SOUTH 56	136	1	43	0	0
SOUTH 57	119	3	9	0	1
WAKEFIELD	1141	79	136	1	2
NORTH 79	222	26	25	0	0
NORTH 80	169	3	38	0	0
NORTH 84	82	0	3	0	0
NORTH 85	219	14	17	0	2
NORTH 86	139	7	26	0	0
NORTH 87	140	18	17	1	0
NORTH 88	53	1	5	0	0
NORTH 89	117	10	5	0	0
JACKSON TOWN	742	51	71	1	0
NORTH 59	274	15	32	1	0
NORTH 60	74	11	2	0	0
NORTH 61	207	14	15	0	0
NORTH 62	101	3	15	0	0
SOUTH 6	86	8	7	0	0

Table 2.2

**NUMBER OF HOUSEHOLDS BY AVAILABILITY AND TYPE OF TOILET FACILITIES
BY PARISH, SPECIAL AREA AND ENUMERATION DISTRICT
TRELAWNY**

of Toilet Facilities						Parish, Special Area & Enumeration District
Not Shared				No Toilet Facilities	Availability and Type Not Reported	
Water Closet	Pit	Other	Not Reported			
179	111	0	1	5	9	ULSTER SPRING
39	37	0	0	2	5	SOUTH 14
29	10	0	0	2	0	SOUTH 15
59	21	0	1	1	1	SOUTH 16
52	43	0	0	0	3	SOUTH 17
630	496	0	1	41	23	ALBERT TOWN
71	37	0	0	2	4	SOUTH 22
33	39	0	1	6	9	SOUTH 30
52	42	0	0	10	1	SOUTH 31
51	10	0	0	0	1	SOUTH 32
84	65	0	0	0	1	SOUTH 33
38	75	0	0	8	2	SOUTH 34
64	41	0	0	7	0	SOUTH 35
28	14	0	0	2	2	SOUTH 36
52	26	0	0	0	1	SOUTH 37
32	32	0	0	1	0	SOUTH 38
71	64	0	0	0	1	SOUTH 39
54	51	0	0	5	1	SOUTH 60
382	361	0	3	12	30	WAIT-A-BIT
52	40	0	0	0	1	SOUTH 43
52	31	0	0	1	3	SOUTH 44
67	58	0	0	9	16	SOUTH 45
44	52	0	0	0	1	SOUTH 54
89	72	0	0	0	2	SOUTH 55
40	47	0	0	2	3	SOUTH 56
38	61	0	3	0	4	SOUTH 57
535	309	0	0	35	44	WAKEFIELD
93	63	0	0	10	5	NORTH 79
53	61	0	0	8	6	NORTH 80
65	10	0	0	1	3	NORTH 84
123	52	0	0	5	6	NORTH 85
51	54	0	0	1	0	NORTH 86
67	30	0	0	6	1	NORTH 87
29	15	0	0	1	2	NORTH 88
54	24	0	0	3	21	NORTH 89
412	155	0	0	25	27	JACKSON TOWN
152	62	0	0	10	2	NORTH 59
45	14	0	0	0	2	NORTH 60
123	44	0	0	3	8	NORTH 61
46	16	0	0	9	12	NORTH 62
46	19	0	0	3	3	SOUTH 6

Table 2.2

**NUMBER OF HOUSEHOLDS BY AVAILABILITY AND TYPE OF TOILET FACILITIES
BY PARISH, SPECIAL AREA AND ENUMERATION DISTRICT
TRELAWNY**

Parish, Special Area & Enumeration District	Total Households	Availability and Type			
		Shared			
		Water Closet	Pit	Other	Not Reported
RIO BUENO	399	89	56	0	0
NORTH 51	57	9	7	0	0
NORTH 52	50	34	0	0	0
NORTH 53	221	31	30	0	0
NORTH 54	71	15	19	0	0
RURAL	14929	861	1617	7	14
NORTH 1	348	22	8	0	6
NORTH 2	101	15	0	0	0
NORTH 3	225	12	24	0	0
NORTH 4	189	17	5	0	3
NORTH 5	129	6	18	0	0
NORTH 6	78	9	5	0	0
NORTH 7	205	3	6	0	0
NORTH 8	252	54	12	0	0
NORTH 9	266	37	16	0	0
NORTH 28	291	8	14	3	3
NORTH 29	131	2	0	0	0
NORTH 30	135	1	15	0	0
NORTH 31	165	7	20	0	0
NORTH 32	112	5	1	0	0
NORTH 35	73	3	3	0	0
NORTH 36	189	12	7	0	0
NORTH 40	265	18	29	0	0
NORTH 41	22	7	0	0	0
NORTH 42	303	10	16	0	0
NORTH 48	111	10	8	0	0
NORTH 49	107	0	22	0	0
NORTH 50	96	13	16	0	0
NORTH 55	71	0	2	0	0
NORTH 56	31	0	5	0	0
NORTH 57	68	0	7	0	0
NORTH 58	54	2	5	1	0
NORTH 63	221	14	5	0	0
NORTH 64	141	5	8	0	0
NORTH 65	65	2	3	1	0
NORTH 66	127	9	28	0	0
NORTH 67	82	10	5	0	0
NORTH 68	130	7	10	0	0
NORTH 69	69	0	8	0	0
NORTH 72	66	0	6	0	0
NORTH 73	213	5	40	0	0
NORTH 74	158	3	1	0	0
NORTH 75	172	13	1	0	0
NORTH 76	206	24	38	0	1
NORTH 77	121	6	25	1	0
NORTH 78	63	0	0	0	0

Table 2.2

**NUMBER OF HOUSEHOLDS BY AVAILABILITY AND TYPE OF TOILET FACILITIES
BY PARISH, SPECIAL AREA AND ENUMERATION DISTRICT
TRELAWNY**

of Toilet Facilities						Parish, Special Area & Enumeration District
Not Shared				No Toilet Facilities	Availability and Type Not Reported	
Water Closet	Pit	Other	Not Reported			
197	49	0	0	4	4	RIO BUENO
29	10	0	0	0	2	NORTH 51
15	1	0	0	0	0	NORTH 52
129	29	0	0	1	1	NORTH 53
24	9	0	0	3	1	NORTH 54
6847	4695	8	37	398	445	RURAL
254	45	0	6	1	6	NORTH 1
69	2	0	0	14	1	NORTH 2
123	50	0	0	14	2	NORTH 3
88	35	0	2	14	25	NORTH 4
74	18	1	2	1	9	NORTH 5
39	14	0	0	3	8	NORTH 6
157	31	0	0	0	8	NORTH 7
136	21	0	0	3	26	NORTH 8
173	28	0	0	5	7	NORTH 9
143	46	0	2	47	25	NORTH 28
122	2	0	0	0	5	NORTH 29
62	37	0	1	15	4	NORTH 30
93	40	0	0	1	4	NORTH 31
96	7	0	0	1	2	NORTH 32
48	5	0	0	12	2	NORTH 35
152	7	0	0	7	4	NORTH 36
157	50	0	0	6	5	NORTH 40
7	7	0	0	0	1	NORTH 41
201	60	0	1	14	1	NORTH 42
81	7	0	0	2	3	NORTH 48
46	36	0	0	2	1	NORTH 49
46	20	0	0	1	0	NORTH 50
37	28	0	0	3	1	NORTH 55
18	8	0	0	0	0	NORTH 56
38	20	0	0	0	3	NORTH 57
20	22	1	0	3	0	NORTH 58
159	40	0	0	2	1	NORTH 63
76	42	1	0	5	4	NORTH 64
39	14	0	0	2	4	NORTH 65
80	5	0	1	0	4	NORTH 66
25	32	0	0	7	3	NORTH 67
51	55	0	2	0	5	NORTH 68
30	23	0	1	3	4	NORTH 69
38	14	0	0	2	6	NORTH 72
24	125	0	1	2	16	NORTH 73
110	38	0	0	3	3	NORTH 74
141	13	0	0	2	2	NORTH 75
104	36	0	0	3	0	NORTH 76
38	47	0	0	2	2	NORTH 77
50	10	0	0	3	0	NORTH 78

Table 2.2

**NUMBER OF HOUSEHOLDS BY AVAILABILITY AND TYPE OF TOILET FACILITIES
BY PARISH, SPECIAL AREA AND ENUMERATION DISTRICT
TRELAWNY**

Parish, Special Area & Enumeration District	Total Households	Availability and Type			
		Shared			
		Water Closet	Pit	Other	Not Reported
NORTH 81	153	13	23	0	0
NORTH 82	131	5	38	0	0
NORTH 83	219	25	28	0	0
NORTH 90	113	14	6	0	0
NORTH 91	125	2	3	0	0
NORTH 92	86	13	24	0	0
NORTH 93	68	2	6	0	0
NORTH 94	166	6	21	0	0
NORTH 95	110	1	2	0	0
NORTH 96	202	12	38	0	0
NORTH 97	91	10	21	0	0
NORTH 98	135	18	29	0	0
NORTH 99	131	2	17	0	0
NORTH 109	164	9	32	1	0
NORTH 110	231	9	21	0	0
NORTH 111	204	21	60	0	0
NORTH 112	126	5	2	0	0
NORTH 113	138	5	9	0	0
NORTH 114	103	9	12	0	0
NORTH 115	55	2	6	0	0
NORTH 116	71	1	0	0	0
NORTH 117	133	3	10	0	0
NORTH 118	199	15	33	0	0
NORTH 119	240	14	39	0	0
NORTH 120	103	2	7	0	0
SOUTH 1	48	1	1	0	0
SOUTH 2	8	0	0	0	0
SOUTH 3	81	0	1	0	0
SOUTH 4	115	2	22	0	0
SOUTH 5	125	1	37	0	0
SOUTH 7	96	9	12	0	0
SOUTH 8	131	5	2	0	0
SOUTH 9	95	3	2	0	0
SOUTH 10	78	2	3	0	0
SOUTH 11	99	5	8	0	0
SOUTH 12	78	2	7	0	0
SOUTH 13	95	12	20	0	0
SOUTH 18	154	17	39	0	0
SOUTH 19	55	0	7	0	0
SOUTH 20	52	1	9	0	0
SOUTH 21	154	8	14	0	0
SOUTH 23	174	17	13	0	0
SOUTH 24	84	0	2	0	0
SOUTH 25	166	7	15	0	0
SOUTH 26	71	3	2	0	0
SOUTH 27	121	2	20	0	0
SOUTH 28	89	1	13	0	0

Table 2.2

**NUMBER OF HOUSEHOLDS BY AVAILABILITY AND TYPE OF TOILET FACILITIES
BY PARISH, SPECIAL AREA AND ENUMERATION DISTRICT
TRELAWNY**

of Toilet Facilities						Parish, Special Area & Enumeration District
Not Shared				No Toilet Facilities	Availability and Type Not Reported	
Water Closet	Pit	Other	Not Reported			
61	54	0	0	2	0	NORTH 81
35	46	0	1	5	1	NORTH 82
81	83	0	0	1	1	NORTH 83
46	38	0	1	7	1	NORTH 90
48	47	0	2	10	13	NORTH 91
36	12	0	0	1	0	NORTH 92
23	36	0	0	1	0	NORTH 93
59	74	0	0	3	3	NORTH 94
61	43	0	0	0	3	NORTH 95
103	44	0	0	3	2	NORTH 96
35	25	0	0	0	0	NORTH 97
50	37	0	0	1	0	NORTH 98
53	51	0	0	1	7	NORTH 99
85	33	0	0	1	3	NORTH 109
89	93	0	1	17	1	NORTH 110
66	50	0	0	3	4	NORTH 111
104	8	0	0	1	6	NORTH 112
35	85	0	1	0	3	NORTH 113
23	56	0	1	0	2	NORTH 114
16	30	0	1	0	0	NORTH 115
30	38	0	0	0	2	NORTH 116
53	63	0	0	0	4	NORTH 117
70	63	2	0	9	7	NORTH 118
91	89	0	0	1	6	NORTH 119
14	63	0	1	6	10	NORTH 120
13	29	0	0	4	0	SOUTH 1
1	5	0	0	2	0	SOUTH 2
23	52	0	0	5	0	SOUTH 3
28	62	0	0	0	1	SOUTH 4
35	52	0	0	0	0	SOUTH 5
44	28	0	0	1	2	SOUTH 7
95	18	2	0	3	6	SOUTH 8
66	23	0	0	0	1	SOUTH 9
50	20	0	0	2	1	SOUTH 10
40	43	0	0	3	0	SOUTH 11
24	40	0	0	3	2	SOUTH 12
27	29	0	0	7	0	SOUTH 13
45	40	0	0	12	1	SOUTH 18
22	23	0	0	1	2	SOUTH 19
15	27	0	0	0	0	SOUTH 20
58	62	0	1	2	9	SOUTH 21
85	46	0	0	1	12	SOUTH 23
40	38	0	0	0	4	SOUTH 24
54	85	0	0	0	5	SOUTH 25
21	35	1	3	1	5	SOUTH 26
55	42	0	0	0	2	SOUTH 27
33	39	0	0	0	3	SOUTH 28

Table 2.2

**NUMBER OF HOUSEHOLDS BY AVAILABILITY AND TYPE OF TOILET FACILITIES
BY PARISH, SPECIAL AREA AND ENUMERATION DISTRICT
TRELAWNY**

Parish, Special Area & Enumeration District	Total Households	Availability and Type			
		Shared			
		Water Closet	Pit	Other	Not Reported
SOUTH 29	219	3	18	0	0
SOUTH 40	175	9	16	0	0
SOUTH 41	149	5	16	0	0
SOUTH 42	71	1	10	0	0
SOUTH 46	123	5	21	0	0
SOUTH 47	76	2	8	0	0
SOUTH 48	84	1	12	0	0
SOUTH 49	136	15	31	0	0
SOUTH 50	121	6	14	0	0
SOUTH 51	93	5	5	0	0
SOUTH 52	178	5	21	0	1
SOUTH 53	142	7	30	0	0
SOUTH 58	214	27	36	0	0
SOUTH 59	47	5	8	0	0
SOUTH 61	138	3	3	0	0
SOUTH 62	80	10	12	0	0
SOUTH 63	189	15	17	0	0
SOUTH 64	152	5	21	0	0
SOUTH 65	112	10	37	0	0
SOUTH 66	128	1	10	0	0
SOUTH 67	101	3	7	0	0
SOUTH 68	123	5	16	0	0
SOUTH 69	51	6	3	0	0
SOUTH 70	173	18	42	0	0
SOUTH 71	85	0	14	0	0
SOUTH 72	125	0	9	0	0
SOUTH 73	96	2	2	0	0
SOUTH 74	31	0	0	0	0

Table 2.2

**NUMBER OF HOUSEHOLDS BY AVAILABILITY AND TYPE OF TOILET FACILITIES
BY PARISH, SPECIAL AREA AND ENUMERATION DISTRICT
TRELAWNY**

of Toilet Facilities						Parish, Special Area & Enumeration District
Not Shared				No Toilet Facilities	Availability and Type Not Reported	
Water Closet	Pit	Other	Not Reported			
88	99	0	0	0	11	SOUTH 29
58	88	0	0	3	1	SOUTH 40
45	81	0	0	2	0	SOUTH 41
15	42	0	1	1	1	SOUTH 42
42	54	0	0	1	0	SOUTH 46
30	35	0	0	1	0	SOUTH 47
36	31	0	0	4	0	SOUTH 48
52	33	0	0	3	2	SOUTH 49
47	48	0	0	0	6	SOUTH 50
36	45	0	0	0	2	SOUTH 51
55	76	0	1	0	19	SOUTH 52
55	43	0	0	3	4	SOUTH 53
70	69	0	0	9	3	SOUTH 58
18	15	0	0	0	1	SOUTH 59
71	50	0	0	3	8	SOUTH 61
28	24	0	0	5	1	SOUTH 62
73	63	0	0	12	9	SOUTH 63
59	60	0	0	7	0	SOUTH 64
29	35	0	1	0	0	SOUTH 65
37	68	0	0	7	5	SOUTH 66
35	53	0	0	1	2	SOUTH 67
32	70	0	0	0	0	SOUTH 68
15	24	0	0	0	3	SOUTH 69
55	44	0	2	7	5	SOUTH 70
8	54	0	0	0	9	SOUTH 71
28	82	0	0	1	5	SOUTH 72
35	50	0	0	1	6	SOUTH 73
9	20	0	0	2	0	SOUTH 74

Table 2.2

**NUMBER OF HOUSEHOLDS BY AVAILABILITY AND TYPE OF TOILET FACILITIES
BY PARISH, SPECIAL AREA AND ENUMERATION DISTRICT
ST JAMES**

Parish, Special Area & Enumeration District	Total Households	Availability and Type			
		Shared			
		Water Closet	Pit	Other	Not Reported
ST JAMES	60332	4474	3224	12	28
MONTEGO BAY	32953	3121	1066	6	11
NORTH WEST 1	69	10	0	0	0
NORTH WEST 2	215	6	0	0	0
NORTH WEST 3	128	1	0	0	0
NORTH WEST 4	168	18	1	0	0
NORTH WEST 5	98	25	0	0	0
NORTH WEST 6	137	4	2	0	0
NORTH WEST 7	108	2	0	0	0
NORTH WEST 8	114	0	0	0	0
NORTH WEST 9	164	1	0	0	0
NORTH WEST 10	119	4	0	0	0
NORTH WEST 11	118	10	40	0	0
NORTH WEST 12	188	18	19	0	0
NORTH WEST 13	147	11	1	0	0
NORTH WEST 14	260	15	2	0	0
NORTH WEST 15	178	8	11	0	0
NORTH WEST 16	243	21	30	0	0
NORTH WEST 17	111	14	15	0	0
NORTH WEST 18	63	1	0	0	0
NORTH WEST 19	115	20	1	0	0
NORTH WEST 20	96	11	6	0	0
NORTH WEST 21	137	24	13	0	0
NORTH WEST 22	92	2	0	0	0
NORTH WEST 23	144	19	4	0	0
NORTH WEST 24	166	19	18	0	0
NORTH WEST 25	96	13	5	0	0
NORTH WEST 26	194	15	23	0	0
NORTH WEST 27	216	18	37	0	0
NORTH WEST 28	75	1	2	0	0
NORTH WEST 29	166	15	0	0	0
NORTH WEST 30	102	1	1	0	0
NORTH WEST 31	156	5	5	0	0
NORTH WEST 32	57	0	2	0	0
NORTH WEST 33	161	0	5	0	0
NORTH WEST 34	105	0	4	0	0
NORTH WEST 35	244	8	0	0	0
NORTH WEST 36	76	4	4	0	0
NORTH WEST 37	112	15	13	0	0
NORTH WEST 38	87	2	2	0	0
NORTH WEST 39	294	40	6	0	0
NORTH WEST 40	209	29	8	0	0
NORTH WEST 41	122	8	1	0	0
NORTH WEST 42	81	10	6	0	0
NORTH WEST 43	289	86	6	0	0

Table 2.2

**NUMBER OF HOUSEHOLDS BY AVAILABILITY AND TYPE OF TOILET FACILITIES
BY PARISH, SPECIAL AREA AND ENUMERATION DISTRICT
ST JAMES**

of Toilet Facilities						Parish, Special Area & Enumeration District
Not Shared				No Toilet Facilities	Availability and Type Not Reported	
Water Closet	Pit	Other	Not Reported			
39795	9158	18	179	1098	2346	ST JAMES
25076	2035	9	83	356	1190	MONTEGO BAY
59	0	0	0	0	0	NORTH WEST 1
175	31	0	0	3	0	NORTH WEST 2
121	0	0	1	0	5	NORTH WEST 3
124	0	0	0	1	24	NORTH WEST 4
59	2	0	0	0	12	NORTH WEST 5
124	0	0	0	1	6	NORTH WEST 6
96	0	0	1	0	9	NORTH WEST 7
109	0	1	0	0	4	NORTH WEST 8
150	0	0	0	0	13	NORTH WEST 9
113	0	0	0	0	2	NORTH WEST 10
43	20	0	0	0	5	NORTH WEST 11
111	27	0	1	7	5	NORTH WEST 12
117	10	0	0	1	7	NORTH WEST 13
200	29	0	0	0	14	NORTH WEST 14
125	25	0	0	2	7	NORTH WEST 15
175	11	0	0	4	2	NORTH WEST 16
65	12	2	0	0	3	NORTH WEST 17
52	8	0	0	0	2	NORTH WEST 18
83	8	0	0	1	2	NORTH WEST 19
68	11	0	0	0	0	NORTH WEST 20
90	8	0	0	1	1	NORTH WEST 21
82	6	0	0	1	1	NORTH WEST 22
99	11	0	0	2	9	NORTH WEST 23
112	17	0	0	0	0	NORTH WEST 24
61	14	0	1	0	2	NORTH WEST 25
120	18	0	1	2	15	NORTH WEST 26
125	29	0	0	6	1	NORTH WEST 27
59	12	0	0	0	1	NORTH WEST 28
125	10	0	0	2	14	NORTH WEST 29
89	2	0	0	4	5	NORTH WEST 30
132	7	0	0	2	5	NORTH WEST 31
36	15	0	0	1	3	NORTH WEST 32
12	142	0	0	2	0	NORTH WEST 33
1	96	1	0	2	1	NORTH WEST 34
193	1	0	1	0	41	NORTH WEST 35
52	10	0	0	5	1	NORTH WEST 36
68	8	0	0	6	2	NORTH WEST 37
73	8	0	0	0	2	NORTH WEST 38
210	27	0	0	7	4	NORTH WEST 39
146	20	0	0	4	2	NORTH WEST 40
99	10	0	0	1	3	NORTH WEST 41
59	1	0	0	2	3	NORTH WEST 42
175	11	0	0	8	3	NORTH WEST 43

Table 2.2

**NUMBER OF HOUSEHOLDS BY AVAILABILITY AND TYPE OF TOILET FACILITIES
BY PARISH, SPECIAL AREA AND ENUMERATION DISTRICT
ST JAMES**

Parish, Special Area & Enumeration District	Total Households	Availability and Type			
		Shared			
		Water Closet	Pit	Other	Not Reported
NORTH WEST 44	202	27	7	0	0
NORTH WEST 45	142	8	15	0	0
NORTH WEST 46	190	27	18	0	0
NORTH WEST 47	67	6	0	0	0
NORTH WEST 48	146	10	10	1	0
NORTH WEST 49	107	20	7	0	0
NORTH WEST 50	65	1	4	0	0
NORTH WEST 51	119	10	0	0	0
NORTH WEST 52	120	7	15	0	0
NORTH WEST 53	163	1	0	0	0
NORTH WEST 54	156	0	0	0	0
NORTH WEST 55	67	0	1	0	0
NORTH WEST 56	226	10	8	0	0
NORTH WEST 57	228	25	4	1	0
NORTH WEST 58	196	21	7	0	0
NORTH WEST 59	266	31	18	0	0
NORTH WEST 60	63	6	1	0	0
NORTH WEST 61	101	30	13	0	0
NORTH WEST 62	69	2	1	0	0
NORTH WEST 63	63	7	7	0	0
NORTH WEST 64	81	17	2	0	0
NORTH WEST 65	125	19	0	0	0
NORTH WEST 66	71	18	0	0	0
NORTH WEST 67	176	6	0	0	0
NORTH WEST 68	316	2	0	0	0
NORTH WEST 69	122	1	0	0	0
NORTH WEST 70	138	1	0	0	0
NORTH WEST 71	212	33	2	0	0
NORTH WEST 72	147	13	0	0	0
NORTH WEST 73	45	0	0	0	0
NORTH WEST 74	77	0	0	0	0
NORTH WEST 75	228	7	0	0	0
NORTH WEST 76	113	8	5	0	1
NORTH WEST 77	57	0	0	0	0
NORTH WEST 78	83	1	0	0	0
NORTH WEST 79	37	5	0	0	0
NORTH WEST 80	106	4	0	0	0
EAST CENTRAL 1	45	6	11	0	0
EAST CENTRAL 59	147	8	0	0	0
EAST CENTRAL 60	140	7	7	2	0
EAST CENTRAL 61	214	13	13	0	0
EAST CENTRAL 62	181	2	1	0	0
EAST CENTRAL 63	36	0	0	0	0
EAST CENTRAL 64	128	8	6	0	0
WEST CENTRAL 1	193	0	0	0	0
WEST CENTRAL 2	188	13	0	0	0
WEST CENTRAL 3	227	12	0	0	0

Table 2.2

**NUMBER OF HOUSEHOLDS BY AVAILABILITY AND TYPE OF TOILET FACILITIES
BY PARISH, SPECIAL AREA AND ENUMERATION DISTRICT
ST JAMES**

of Toilet Facilities						Parish, Special Area & Enumeration District
Not Shared				No Toilet Facilities	Availability and Type Not Reported	
Water Closet	Pit	Other	Not Reported			
140	15	0	1	5	7	NORTH WEST 44
95	20	0	0	1	3	NORTH WEST 45
106	38	0	0	1	0	NORTH WEST 46
50	8	0	0	1	2	NORTH WEST 47
105	13	0	0	1	6	NORTH WEST 48
64	10	0	0	6	0	NORTH WEST 49
24	26	0	2	4	4	NORTH WEST 50
103	1	0	1	0	4	NORTH WEST 51
64	25	0	0	2	7	NORTH WEST 52
156	0	0	0	0	6	NORTH WEST 53
153	0	0	0	0	3	NORTH WEST 54
2	55	0	1	6	2	NORTH WEST 55
165	36	0	0	4	3	NORTH WEST 56
178	15	0	0	0	5	NORTH WEST 57
159	7	0	0	0	2	NORTH WEST 58
180	26	1	1	1	8	NORTH WEST 59
55	1	0	0	0	0	NORTH WEST 60
51	2	0	0	1	4	NORTH WEST 61
61	5	0	0	0	0	NORTH WEST 62
40	2	0	0	0	7	NORTH WEST 63
57	4	0	0	0	1	NORTH WEST 64
94	0	0	0	2	10	NORTH WEST 65
49	2	0	0	0	2	NORTH WEST 66
158	1	0	2	0	9	NORTH WEST 67
300	6	0	1	0	7	NORTH WEST 68
119	0	0	1	0	1	NORTH WEST 69
136	0	0	0	0	1	NORTH WEST 70
165	6	0	0	4	2	NORTH WEST 71
131	3	0	0	0	0	NORTH WEST 72
45	0	0	0	0	0	NORTH WEST 73
71	0	0	1	0	5	NORTH WEST 74
175	32	1	7	4	2	NORTH WEST 75
67	17	0	5	1	9	NORTH WEST 76
57	0	0	0	0	0	NORTH WEST 77
77	0	0	0	0	5	NORTH WEST 78
29	2	0	1	0	0	NORTH WEST 79
83	1	0	1	1	16	NORTH WEST 80
23	5	0	0	0	0	EAST CENTRAL 1
71	46	0	0	1	21	EAST CENTRAL 59
100	17	0	0	5	2	EAST CENTRAL 60
155	23	0	0	5	5	EAST CENTRAL 61
151	20	0	1	2	4	EAST CENTRAL 62
34	0	0	0	1	1	EAST CENTRAL 63
94	19	0	0	1	0	EAST CENTRAL 64
183	0	0	2	0	8	WEST CENTRAL 1
168	0	0	1	0	6	WEST CENTRAL 2
187	0	0	0	0	28	WEST CENTRAL 3

Table 2.2

**NUMBER OF HOUSEHOLDS BY AVAILABILITY AND TYPE OF TOILET FACILITIES
BY PARISH, SPECIAL AREA AND ENUMERATION DISTRICT
ST JAMES**

Parish, Special Area & Enumeration District	Total Households	Availability and Type			
		Shared			
		Water Closet	Pit	Other	Not Reported
WEST CENTRAL 4	188	20	0	0	0
WEST CENTRAL 5	144	4	0	0	0
WEST CENTRAL 6	174	6	0	0	0
WEST CENTRAL 7	176	6	0	0	0
WEST CENTRAL 8	136	6	0	0	0
WEST CENTRAL 9	144	13	0	0	1
WEST CENTRAL 10	88	4	0	0	1
WEST CENTRAL 11	109	13	2	0	0
WEST CENTRAL 12	33	7	0	0	0
WEST CENTRAL 13	127	12	0	0	0
WEST CENTRAL 14	98	12	1	0	0
WEST CENTRAL 15	45	7	0	0	0
WEST CENTRAL 16	225	59	15	0	1
WEST CENTRAL 17	59	23	0	0	0
WEST CENTRAL 18	176	31	14	0	1
WEST CENTRAL 19	180	27	6	0	0
WEST CENTRAL 20	81	15	0	0	0
WEST CENTRAL 21	166	6	0	0	0
WEST CENTRAL 22	118	17	10	0	0
WEST CENTRAL 23	122	30	6	0	0
WEST CENTRAL 24	201	13	0	0	0
WEST CENTRAL 25	163	1	0	0	0
WEST CENTRAL 26	33	0	0	0	0
WEST CENTRAL 27	197	6	0	0	0
WEST CENTRAL 28	166	1	0	0	0
WEST CENTRAL 29	181	12	4	0	0
WEST CENTRAL 30	46	4	0	0	0
WEST CENTRAL 31	165	19	11	0	0
WEST CENTRAL 32	182	10	19	0	0
WEST CENTRAL 33	269	11	7	0	0
WEST CENTRAL 34	132	12	8	0	0
WEST CENTRAL 35	151	19	0	0	0
WEST CENTRAL 42	150	7	0	0	0
WEST CENTRAL 43	250	19	18	0	0
WEST CENTRAL 44	207	7	1	0	0
WEST CENTRAL 45	155	19	6	0	0
WEST CENTRAL 46	120	11	2	0	0
WEST CENTRAL 47	124	5	13	0	0
WEST CENTRAL 48	55	8	2	0	0
WEST CENTRAL 49	133	15	11	0	0
WEST CENTRAL 50	126	26	14	0	0
WEST CENTRAL 51	99	21	17	0	0
WEST CENTRAL 52	118	18	30	0	0
WEST CENTRAL 53	107	21	5	0	0
WEST CENTRAL 54	58	1	6	0	0
WEST CENTRAL 55	117	7	11	0	0
WEST CENTRAL 56	182	8	0	0	1

Table 2.2

**NUMBER OF HOUSEHOLDS BY AVAILABILITY AND TYPE OF TOILET FACILITIES
BY PARISH, SPECIAL AREA AND ENUMERATION DISTRICT
ST JAMES**

of Toilet Facilities						Parish, Special Area & Enumeration District
Not Shared				No Toilet Facilities	Availability and Type Not Reported	
Water Closet	Pit	Other	Not Reported			
151	0	0	0	0	17	WEST CENTRAL 4
124	0	0	2	0	14	WEST CENTRAL 5
147	0	0	1	0	20	WEST CENTRAL 6
168	0	0	0	0	2	WEST CENTRAL 7
124	0	0	0	0	6	WEST CENTRAL 8
124	1	0	1	0	4	WEST CENTRAL 9
82	0	0	0	1	0	WEST CENTRAL 10
76	2	0	0	10	6	WEST CENTRAL 11
26	0	0	0	0	0	WEST CENTRAL 12
115	0	0	0	0	0	WEST CENTRAL 13
75	5	0	0	0	5	WEST CENTRAL 14
33	5	0	0	0	0	WEST CENTRAL 15
132	14	0	0	0	4	WEST CENTRAL 16
29	5	0	0	0	2	WEST CENTRAL 17
112	14	0	1	0	3	WEST CENTRAL 18
136	6	0	0	0	5	WEST CENTRAL 19
62	2	0	0	0	2	WEST CENTRAL 20
131	0	0	1	0	28	WEST CENTRAL 21
71	4	0	0	0	16	WEST CENTRAL 22
81	1	0	0	0	4	WEST CENTRAL 23
172	6	0	0	0	10	WEST CENTRAL 24
161	0	0	0	0	1	WEST CENTRAL 25
31	1	0	1	0	0	WEST CENTRAL 26
174	0	0	4	0	13	WEST CENTRAL 27
158	1	0	0	5	1	WEST CENTRAL 28
149	2	0	2	0	12	WEST CENTRAL 29
36	1	0	2	1	2	WEST CENTRAL 30
125	5	0	0	4	1	WEST CENTRAL 31
118	25	0	0	10	0	WEST CENTRAL 32
181	39	0	1	4	26	WEST CENTRAL 33
94	12	0	0	0	6	WEST CENTRAL 34
117	8	0	0	6	1	WEST CENTRAL 35
100	19	0	1	4	19	WEST CENTRAL 42
174	18	0	0	4	17	WEST CENTRAL 43
181	12	0	0	0	6	WEST CENTRAL 44
117	6	0	0	0	7	WEST CENTRAL 45
92	5	0	0	0	10	WEST CENTRAL 46
89	17	0	0	0	0	WEST CENTRAL 47
34	10	0	0	0	1	WEST CENTRAL 48
70	27	0	2	2	6	WEST CENTRAL 49
67	15	0	0	0	4	WEST CENTRAL 50
42	15	0	0	1	3	WEST CENTRAL 51
55	13	0	0	1	1	WEST CENTRAL 52
77	4	0	0	0	0	WEST CENTRAL 53
39	11	0	0	0	1	WEST CENTRAL 54
80	11	0	0	0	8	WEST CENTRAL 55
165	0	0	1	0	7	WEST CENTRAL 56

Table 2.2

**NUMBER OF HOUSEHOLDS BY AVAILABILITY AND TYPE OF TOILET FACILITIES
BY PARISH, SPECIAL AREA AND ENUMERATION DISTRICT
ST JAMES**

Parish, Special Area & Enumeration District	Total Households	Availability and Type			
		Shared			
		Water Closet	Pit	Other	Not Reported
WEST CENTRAL 57	109	4	0	0	0
WEST CENTRAL 58	149	5	0	0	0
WEST CENTRAL 59	98	2	0	0	0
WEST CENTRAL 60	119	4	0	0	0
WEST CENTRAL 61	102	0	0	0	0
WEST CENTRAL 62	227	2	0	0	0
WEST CENTRAL 63	98	0	0	0	0
WEST CENTRAL 64	93	2	0	0	0
WEST CENTRAL 65	106	8	0	0	0
WEST CENTRAL 66	92	0	0	0	0
WEST CENTRAL 67	127	7	6	0	0
WEST CENTRAL 70	144	6	1	0	1
WEST CENTRAL 71	118	6	2	0	0
WEST CENTRAL 73	117	13	4	0	0
WEST CENTRAL 74	183	46	6	0	0
CENTRAL 1	111	18	4	0	0
CENTRAL 2	189	25	6	0	0
CENTRAL 3	294	29	10	0	0
CENTRAL 4	282	34	4	0	0
CENTRAL 5	225	45	12	0	1
CENTRAL 6	227	10	8	0	0
CENTRAL 7	33	0	0	0	0
CENTRAL 8	119	5	13	0	0
CENTRAL 9	309	8	0	0	0
CENTRAL 10	321	2	0	0	0
CENTRAL 11	237	7	0	0	0
CENTRAL 12	197	0	0	0	0
CENTRAL 13	206	0	0	0	0
CENTRAL 14	169	2	0	0	0
CENTRAL 15	191	1	0	0	0
CENTRAL 16	221	6	5	0	0
CENTRAL 17	118	18	18	0	0
CENTRAL 18	243	34	63	0	0
CENTRAL 21	99	0	1	0	0
CENTRAL 22	62	1	0	0	0
CENTRAL 23	147	0	0	0	0
CENTRAL 24	271	5	1	1	0
CENTRAL 25	187	5	0	0	0
CENTRAL 26	375	10	0	0	0
CENTRAL 27	127	2	0	0	0
CENTRAL 28	245	6	2	0	0
CENTRAL 29	164	7	1	0	0
CENTRAL 30	272	20	4	0	0
CENTRAL 31	84	2	0	0	0
CENTRAL 32	136	4	0	0	0
CENTRAL 33	111	6	4	0	0
CENTRAL 34	234	13	18	0	0

Table 2.2

**NUMBER OF HOUSEHOLDS BY AVAILABILITY AND TYPE OF TOILET FACILITIES
BY PARISH, SPECIAL AREA AND ENUMERATION DISTRICT
ST JAMES**

of Toilet Facilities						Parish, Special Area & Enumeration District
Not Shared				No Toilet Facilities	Availability and Type Not Reported	
Water Closet	Pit	Other	Not Reported			
95	1	0	0	0	9	WEST CENTRAL 57
144	0	0	0	0	0	WEST CENTRAL 58
82	1	0	0	0	13	WEST CENTRAL 59
115	0	0	0	0	0	WEST CENTRAL 60
102	0	0	0	0	0	WEST CENTRAL 61
222	0	0	0	0	3	WEST CENTRAL 62
96	0	0	0	0	2	WEST CENTRAL 63
80	0	0	0	0	11	WEST CENTRAL 64
93	0	0	0	0	5	WEST CENTRAL 65
89	0	0	0	0	3	WEST CENTRAL 66
111	2	0	0	1	0	WEST CENTRAL 67
127	2	0	1	1	5	WEST CENTRAL 70
78	11	0	0	1	20	WEST CENTRAL 71
90	1	0	0	1	8	WEST CENTRAL 73
113	11	0	2	1	4	WEST CENTRAL 74
83	4	0	1	0	1	CENTRAL 1
139	19	0	0	0	0	CENTRAL 2
234	14	0	0	0	7	CENTRAL 3
221	21	0	0	1	1	CENTRAL 4
140	13	0	0	8	6	CENTRAL 5
168	18	0	0	8	15	CENTRAL 6
32	0	0	0	0	1	CENTRAL 7
65	25	0	0	5	6	CENTRAL 8
296	0	0	0	0	5	CENTRAL 9
315	0	0	0	0	4	CENTRAL 10
230	0	0	0	0	0	CENTRAL 11
194	0	0	0	0	3	CENTRAL 12
203	0	0	0	0	3	CENTRAL 13
165	0	0	0	0	2	CENTRAL 14
181	0	0	0	0	9	CENTRAL 15
188	15	0	0	5	2	CENTRAL 16
58	21	0	0	2	1	CENTRAL 17
106	31	0	0	8	1	CENTRAL 18
92	1	0	0	0	5	CENTRAL 21
61	0	0	0	0	0	CENTRAL 22
143	0	0	0	0	4	CENTRAL 23
225	18	0	1	2	18	CENTRAL 24
168	0	0	0	0	14	CENTRAL 25
326	0	0	5	0	34	CENTRAL 26
125	0	0	0	0	0	CENTRAL 27
215	5	0	0	1	16	CENTRAL 28
142	4	0	2	0	8	CENTRAL 29
221	12	1	1	5	8	CENTRAL 30
81	0	0	0	0	1	CENTRAL 31
121	5	0	4	0	2	CENTRAL 32
82	8	0	0	8	3	CENTRAL 33
143	48	0	0	1	11	CENTRAL 34

Table 2.2

**NUMBER OF HOUSEHOLDS BY AVAILABILITY AND TYPE OF TOILET FACILITIES
BY PARISH, SPECIAL AREA AND ENUMERATION DISTRICT
ST JAMES**

Parish, Special Area & Enumeration District	Total Households	Availability and Type			
		Shared			
		Water Closet	Pit	Other	Not Reported
CENTRAL 35	71	1	0	0	0
CENTRAL 36	150	1	0	0	0
CENTRAL 37	163	17	11	0	0
CENTRAL 38	62	18	0	0	0
CENTRAL 39	165	23	2	0	0
CENTRAL 40	117	4	0	0	0
CENTRAL 41	89	11	2	0	0
CENTRAL 42	36	0	0	0	0
CENTRAL 43	100	18	4	0	0
CENTRAL 44	171	15	0	0	0
CENTRAL 45	216	21	7	0	0
CENTRAL 46	25	0	0	0	0
CENTRAL 47	157	11	0	0	0
CENTRAL 48	38	0	0	0	0
CENTRAL 49	159	26	1	0	0
CENTRAL 50	138	4	0	0	0
CENTRAL 51	210	18	2	0	0
CENTRAL 52	215	10	1	0	0
CENTRAL 53	149	13	5	0	0
CENTRAL 54	224	34	6	0	0
CENTRAL 55	191	6	0	0	0
CENTRAL 56	144	8	0	0	0
CENTRAL 57	111	8	0	0	0
CENTRAL 58	143	31	0	0	0
CENTRAL 59	329	70	0	0	0
CENTRAL 60	152	63	2	0	0
CENTRAL 61	126	23	1	0	1
CENTRAL 62	75	19	0	0	0
CENTRAL 63	92	42	0	1	0
CENTRAL 64	75	0	0	0	0
CENTRAL 65	133	6	12	0	0
CENTRAL 66	98	33	6	0	0
CENTRAL 67	100	7	0	0	0
CENTRAL 68	164	65	0	0	1
CENTRAL 69	99	4	2	0	0
CENTRAL 70	68	25	10	0	0
CENTRAL 71	52	7	20	0	0
CENTRAL 72	61	45	0	0	0
CENTRAL 73	115	44	5	0	0
CENTRAL 74	144	34	6	0	0
CENTRAL 75	103	65	15	0	0
CENTRAL 76	70	42	0	0	1
CENTRAL 77	84	31	25	0	0
CENTRAL 78	101	37	1	0	0
CENTRAL 79	34	12	1	0	0
CENTRAL 80	74	14	4	0	0
CENTRAL 81	25	18	0	0	0

Table 2.2

**NUMBER OF HOUSEHOLDS BY AVAILABILITY AND TYPE OF TOILET FACILITIES
BY PARISH, SPECIAL AREA AND ENUMERATION DISTRICT
ST JAMES**

of Toilet Facilities						Parish, Special Area & Enumeration District
Not Shared				No Toilet Facilities	Availability and Type Not Reported	
Water Closet	Pit	Other	Not Reported			
70	0	0	0	0	0	CENTRAL 35
146	0	0	0	0	3	CENTRAL 36
117	11	0	0	6	1	CENTRAL 37
39	2	0	0	0	3	CENTRAL 38
127	7	0	0	1	5	CENTRAL 39
109	2	0	0	0	2	CENTRAL 40
55	21	0	0	0	0	CENTRAL 41
33	2	0	0	0	1	CENTRAL 42
69	5	0	0	1	3	CENTRAL 43
122	27	0	0	2	5	CENTRAL 44
170	15	0	0	1	2	CENTRAL 45
25	0	0	0	0	0	CENTRAL 46
137	0	1	0	1	7	CENTRAL 47
38	0	0	0	0	0	CENTRAL 48
113	4	0	1	1	13	CENTRAL 49
133	0	0	0	0	1	CENTRAL 50
183	2	0	0	1	4	CENTRAL 51
188	8	0	0	4	4	CENTRAL 52
118	12	0	0	0	1	CENTRAL 53
175	6	0	0	1	2	CENTRAL 54
180	0	0	0	0	5	CENTRAL 55
131	0	0	0	0	5	CENTRAL 56
89	1	0	0	0	13	CENTRAL 57
112	0	0	0	0	0	CENTRAL 58
256	0	0	0	1	2	CENTRAL 59
76	1	0	1	2	7	CENTRAL 60
83	8	0	5	1	4	CENTRAL 61
54	0	0	1	1	0	CENTRAL 62
48	0	0	0	0	1	CENTRAL 63
68	0	0	1	0	6	CENTRAL 64
106	1	0	1	1	6	CENTRAL 65
55	2	0	0	0	2	CENTRAL 66
87	1	0	0	0	5	CENTRAL 67
94	0	0	0	1	3	CENTRAL 68
63	18	0	0	2	10	CENTRAL 69
21	2	0	0	6	4	CENTRAL 70
19	4	0	0	0	2	CENTRAL 71
15	0	0	0	0	1	CENTRAL 72
59	4	0	0	1	2	CENTRAL 73
94	10	0	0	0	0	CENTRAL 74
13	1	0	1	6	2	CENTRAL 75
19	4	0	0	4	0	CENTRAL 76
20	5	0	0	2	1	CENTRAL 77
55	1	0	0	0	7	CENTRAL 78
14	0	0	0	7	0	CENTRAL 79
29	4	1	0	12	10	CENTRAL 80
6	0	0	0	0	1	CENTRAL 81

Table 2.2

**NUMBER OF HOUSEHOLDS BY AVAILABILITY AND TYPE OF TOILET FACILITIES
BY PARISH, SPECIAL AREA AND ENUMERATION DISTRICT
ST JAMES**

Parish, Special Area & Enumeration District	Total Households	Availability and Type			
		Shared			
		Water Closet	Pit	Other	Not Reported
CENTRAL 82	162	81	7	0	0
CAMBRIDGE	1465	92	172	0	1
SOUTH 24	320	21	25	0	0
SOUTH 25	217	11	21	0	1
SOUTH 26	97	11	14	0	0
SOUTH 27	165	5	1	0	0
SOUTH 64	76	2	8	0	0
SOUTH 65	215	17	35	0	0
SOUTH 66	72	12	5	0	0
SOUTH 67	145	11	27	0	0
SOUTH 69	158	2	36	0	0
ANCHOVY	1414	81	125	1	2
SOUTH 3	292	24	31	0	1
SOUTH 4	177	7	30	0	0
SOUTH 5	210	5	1	0	0
SOUTH 6	149	12	8	0	0
SOUTH 7	97	2	2	0	0
SOUTH 8	158	13	7	0	0
SOUTH 15	225	10	7	1	1
WEST CENTRAL 75	106	8	39	0	0
MAROON TOWN	950	47	92	0	0
SOUTH 44	111	1	2	0	0
SOUTH 47	169	11	5	0	0
SOUTH 50	135	2	7	0	0
SOUTH 51	157	0	24	0	0
SOUTH 52	185	24	29	0	0
SOUTH 53	126	8	20	0	0
SOUTH 54	67	1	5	0	0
ADELPHI	746	55	64	0	1
EAST CENTRAL 41	287	31	19	0	1
EAST CENTRAL 42	266	22	12	0	0
EAST CENTRAL 54	89	2	12	0	0
EAST CENTRAL 55	104	0	21	0	0
JOHN'S HALL	964	76	84	1	0
EAST CENTRAL 68	329	14	15	0	0
EAST CENTRAL 83	74	0	1	0	0
EAST CENTRAL 85	207	24	32	1	0
EAST CENTRAL 86	189	15	24	0	0
EAST CENTRAL 87	165	23	12	0	0
RURAL	21840	1002	1621	4	13
EAST CENTRAL 2	42	1	0	0	0

Table 2.2

**NUMBER OF HOUSEHOLDS BY AVAILABILITY AND TYPE OF TOILET FACILITIES
BY PARISH, SPECIAL AREA AND ENUMERATION DISTRICT
ST JAMES**

of Toilet Facilities						Parish, Special Area & Enumeration District
Not Shared				No Toilet Facilities	Availability and Type Not Reported	
Water Closet	Pit	Other	Not Reported			
29	5	0	0	40	0	CENTRAL 82
761	338	0	2	29	70	CAMBRIDGE
209	49	0	1	6	9	SOUTH 24
118	45	0	0	5	16	SOUTH 25
37	29	0	0	2	4	SOUTH 26
107	50	0	0	0	2	SOUTH 27
33	23	0	0	0	10	SOUTH 64
96	62	0	0	5	0	SOUTH 65
36	18	0	0	1	0	SOUTH 66
75	25	0	1	4	2	SOUTH 67
50	37	0	0	6	27	SOUTH 69
839	231	2	22	24	87	ANCHOVY
175	33	1	4	7	16	SOUTH 3
100	36	0	1	1	2	SOUTH 4
145	34	0	2	6	17	SOUTH 5
120	2	0	0	0	7	SOUTH 6
83	4	0	0	1	5	SOUTH 7
86	33	0	4	1	14	SOUTH 8
96	71	1	11	2	25	SOUTH 15
34	18	0	0	6	1	WEST CENTRAL 75
394	362	1	1	27	26	MAROON TOWN
52	48	0	0	2	6	SOUTH 44
80	58	0	1	5	9	SOUTH 47
48	67	1	0	4	6	SOUTH 50
71	54	0	0	7	1	SOUTH 51
79	48	0	0	2	3	SOUTH 52
50	42	0	0	6	0	SOUTH 53
14	45	0	0	1	1	SOUTH 54
472	123	0	1	15	15	ADELPHI
204	22	0	1	1	8	EAST CENTRAL 41
181	46	0	0	5	0	EAST CENTRAL 42
44	21	0	0	7	3	EAST CENTRAL 54
43	34	0	0	2	4	EAST CENTRAL 55
495	240	0	4	36	28	JOHN'S HALL
189	61	0	2	34	14	EAST CENTRAL 68
29	44	0	0	0	0	EAST CENTRAL 83
87	51	0	1	2	9	EAST CENTRAL 85
113	34	0	0	0	3	EAST CENTRAL 86
77	50	0	1	0	2	EAST CENTRAL 87
11758	5829	6	66	611	930	RURAL
31	5	0	0	0	5	EAST CENTRAL 2

Table 2.2

**NUMBER OF HOUSEHOLDS BY AVAILABILITY AND TYPE OF TOILET FACILITIES
BY PARISH, SPECIAL AREA AND ENUMERATION DISTRICT
ST JAMES**

Parish, Special Area & Enumeration District	Total Households	Availability and Type			
		Shared			
		Water Closet	Pit	Other	Not Reported
EAST CENTRAL 3	183	17	13	0	0
EAST CENTRAL 4	226	19	37	0	0
EAST CENTRAL 5	333	32	25	0	0
EAST CENTRAL 6	185	7	48	0	0
EAST CENTRAL 7	82	0	2	0	0
EAST CENTRAL 8	122	1	0	0	0
EAST CENTRAL 9	101	0	0	0	0
EAST CENTRAL 10	69	1	0	0	0
EAST CENTRAL 11	39	0	0	0	0
EAST CENTRAL 12	89	0	0	0	0
EAST CENTRAL 13	86	4	0	0	0
EAST CENTRAL 14	70	1	0	0	0
EAST CENTRAL 15	50	1	1	0	0
EAST CENTRAL 16	82	4	0	0	0
EAST CENTRAL 17	133	5	0	0	0
EAST CENTRAL 18	196	0	0	0	0
EAST CENTRAL 19	310	10	2	1	2
EAST CENTRAL 20	40	2	0	0	0
EAST CENTRAL 21	396	27	15	0	1
EAST CENTRAL 22	164	23	4	1	0
EAST CENTRAL 23	207	33	4	0	0
EAST CENTRAL 24	220	14	5	0	0
EAST CENTRAL 25	185	11	7	0	0
EAST CENTRAL 26	147	11	1	0	0
EAST CENTRAL 27	209	12	11	1	0
EAST CENTRAL 28	67	2	6	0	0
EAST CENTRAL 29	223	2	0	0	0
EAST CENTRAL 30	251	11	5	0	0
EAST CENTRAL 31	116	1	1	0	0
EAST CENTRAL 32	322	27	1	0	0
EAST CENTRAL 33	168	6	12	0	1
EAST CENTRAL 34	55	1	5	0	1
EAST CENTRAL 35	94	7	14	0	0
EAST CENTRAL 36	138	6	14	0	0
EAST CENTRAL 37	113	1	15	0	0
EAST CENTRAL 38	200	6	8	0	0
EAST CENTRAL 39	276	24	15	0	2
EAST CENTRAL 40	86	2	7	0	0
EAST CENTRAL 43	183	11	17	0	1
EAST CENTRAL 44	132	23	17	0	0
EAST CENTRAL 45	162	12	15	0	0
EAST CENTRAL 46	146	10	32	0	0
EAST CENTRAL 47	48	18	8	0	0
EAST CENTRAL 48	179	7	31	0	0
EAST CENTRAL 49	97	5	0	0	0
EAST CENTRAL 50	267	25	38	0	1
EAST CENTRAL 51	165	4	4	0	0

Table 2.2

**NUMBER OF HOUSEHOLDS BY AVAILABILITY AND TYPE OF TOILET FACILITIES
BY PARISH, SPECIAL AREA AND ENUMERATION DISTRICT
ST JAMES**

of Toilet Facilities						Parish, Special Area & Enumeration District
Not Shared				No Toilet Facilities	Availability and Type Not Reported	
Water Closet	Pit	Other	Not Reported			
127	18	0	0	0	8	EAST CENTRAL 3
115	45	0	0	7	3	EAST CENTRAL 4
225	26	0	0	7	18	EAST CENTRAL 5
83	39	0	0	6	2	EAST CENTRAL 6
71	7	0	0	0	2	EAST CENTRAL 7
121	0	0	0	0	0	EAST CENTRAL 8
101	0	0	0	0	0	EAST CENTRAL 9
65	0	0	0	0	3	EAST CENTRAL 10
39	0	0	0	0	0	EAST CENTRAL 11
84	0	0	0	0	5	EAST CENTRAL 12
80	0	0	0	0	2	EAST CENTRAL 13
69	0	0	0	0	0	EAST CENTRAL 14
21	26	0	0	0	1	EAST CENTRAL 15
77	0	0	0	0	1	EAST CENTRAL 16
126	0	0	0	0	2	EAST CENTRAL 17
189	4	0	0	1	2	EAST CENTRAL 18
238	26	0	8	1	22	EAST CENTRAL 19
18	18	0	0	0	2	EAST CENTRAL 20
285	45	0	0	17	6	EAST CENTRAL 21
124	11	0	0	1	0	EAST CENTRAL 22
152	5	0	0	2	11	EAST CENTRAL 23
160	26	0	0	10	5	EAST CENTRAL 24
144	6	1	2	0	14	EAST CENTRAL 25
108	15	0	1	0	11	EAST CENTRAL 26
156	21	1	0	1	6	EAST CENTRAL 27
44	11	0	0	1	3	EAST CENTRAL 28
193	17	0	2	8	1	EAST CENTRAL 29
162	30	0	0	27	16	EAST CENTRAL 30
89	17	0	0	4	4	EAST CENTRAL 31
267	10	0	1	4	12	EAST CENTRAL 32
106	21	0	1	13	8	EAST CENTRAL 33
20	21	0	0	6	1	EAST CENTRAL 34
46	23	0	0	2	2	EAST CENTRAL 35
77	39	0	0	1	1	EAST CENTRAL 36
68	14	0	0	5	10	EAST CENTRAL 37
122	48	0	1	11	4	EAST CENTRAL 38
190	39	0	0	4	2	EAST CENTRAL 39
40	32	0	0	0	5	EAST CENTRAL 40
102	32	0	4	7	9	EAST CENTRAL 43
46	38	0	0	7	1	EAST CENTRAL 44
78	36	0	4	7	10	EAST CENTRAL 45
57	33	0	0	7	7	EAST CENTRAL 46
20	1	0	0	0	1	EAST CENTRAL 47
71	58	0	0	0	12	EAST CENTRAL 48
75	11	0	0	6	0	EAST CENTRAL 49
144	53	0	2	2	2	EAST CENTRAL 50
76	77	0	0	1	3	EAST CENTRAL 51

Table 2.2

**NUMBER OF HOUSEHOLDS BY AVAILABILITY AND TYPE OF TOILET FACILITIES
BY PARISH, SPECIAL AREA AND ENUMERATION DISTRICT
ST JAMES**

Parish, Special Area & Enumeration District	Total Households	Availability and Type			
		Shared			
		Water Closet	Pit	Other	Not Reported
EAST CENTRAL 52	153	7	19	0	0
EAST CENTRAL 53	62	4	2	0	0
EAST CENTRAL 56	177	13	29	0	0
EAST CENTRAL 57	181	11	25	0	0
EAST CENTRAL 58	216	5	13	0	0
EAST CENTRAL 65	63	2	0	0	0
EAST CENTRAL 66	160	15	33	0	0
EAST CENTRAL 67	351	8	24	0	1
EAST CENTRAL 69	113	5	24	0	0
EAST CENTRAL 70	156	1	17	0	0
EAST CENTRAL 71	74	2	11	0	0
EAST CENTRAL 72	90	15	13	0	0
EAST CENTRAL 73	103	0	1	0	0
EAST CENTRAL 74	39	0	1	0	0
EAST CENTRAL 75	109	8	40	0	0
EAST CENTRAL 76	69	0	8	0	0
EAST CENTRAL 77	27	2	2	0	0
EAST CENTRAL 78	221	1	32	0	0
EAST CENTRAL 79	130	4	36	0	0
EAST CENTRAL 80	168	4	34	0	0
EAST CENTRAL 81	86	0	11	0	0
EAST CENTRAL 82	106	8	8	0	0
EAST CENTRAL 84	116	5	1	0	0
EAST CENTRAL 88	132	1	12	0	0
EAST CENTRAL 89	233	8	50	0	0
EAST CENTRAL 90	178	8	20	0	0
EAST CENTRAL 91	29	0	5	0	0
EAST CENTRAL 92	49	8	0	0	0
WEST CENTRAL 36	95	7	0	0	0
WEST CENTRAL 37	436	10	11	0	0
WEST CENTRAL 38	258	18	26	0	0
WEST CENTRAL 39	348	14	15	0	0
WEST CENTRAL 40	141	8	0	0	1
WEST CENTRAL 41	106	8	2	0	0
WEST CENTRAL 68	188	7	5	0	0
WEST CENTRAL 69	330	12	12	1	0
WEST CENTRAL 72	326	11	7	0	0
WEST CENTRAL 76	184	19	2	0	0
WEST CENTRAL 77	149	1	24	0	1
WEST CENTRAL 78	120	10	10	0	1
WEST CENTRAL 79	183	6	0	0	0
WEST CENTRAL 80	97	5	7	0	0
SOUTH 1	140	13	6	0	0
SOUTH 2	188	12	2	0	0
SOUTH 9	166	5	14	0	0
SOUTH 10	158	0	0	0	0
SOUTH 11	153	15	10	0	0

Table 2.2

**NUMBER OF HOUSEHOLDS BY AVAILABILITY AND TYPE OF TOILET FACILITIES
BY PARISH, SPECIAL AREA AND ENUMERATION DISTRICT
ST JAMES**

of Toilet Facilities						Parish, Special Area & Enumeration District
Not Shared				No Toilet Facilities	Availability and Type Not Reported	
Water Closet	Pit	Other	Not Reported			
71	44	0	0	4	8	EAST CENTRAL 52
40	6	0	1	5	4	EAST CENTRAL 53
58	45	0	8	1	23	EAST CENTRAL 56
109	20	0	0	4	12	EAST CENTRAL 57
146	49	0	0	2	1	EAST CENTRAL 58
58	1	0	0	0	2	EAST CENTRAL 65
82	20	0	1	5	4	EAST CENTRAL 66
206	77	0	0	24	11	EAST CENTRAL 67
36	40	0	0	5	3	EAST CENTRAL 69
74	58	0	1	2	3	EAST CENTRAL 70
37	13	0	1	5	5	EAST CENTRAL 71
14	29	0	0	14	5	EAST CENTRAL 72
39	51	0	0	1	11	EAST CENTRAL 73
15	17	0	0	2	4	EAST CENTRAL 74
36	23	0	0	2	0	EAST CENTRAL 75
17	33	0	0	2	9	EAST CENTRAL 76
8	14	0	0	0	1	EAST CENTRAL 77
51	86	0	0	10	41	EAST CENTRAL 78
40	49	0	0	1	0	EAST CENTRAL 79
61	52	0	0	12	5	EAST CENTRAL 80
37	29	0	0	4	5	EAST CENTRAL 81
44	38	0	0	6	2	EAST CENTRAL 82
37	69	0	0	0	4	EAST CENTRAL 84
44	55	0	0	1	19	EAST CENTRAL 88
77	92	0	0	1	5	EAST CENTRAL 89
64	63	0	1	2	20	EAST CENTRAL 90
10	13	0	0	1	0	EAST CENTRAL 91
15	23	0	0	2	1	EAST CENTRAL 92
58	25	0	0	5	0	WEST CENTRAL 36
187	156	0	2	18	52	WEST CENTRAL 37
157	42	0	0	1	14	WEST CENTRAL 38
263	36	0	0	2	18	WEST CENTRAL 39
125	0	0	0	0	7	WEST CENTRAL 40
67	25	0	0	2	2	WEST CENTRAL 41
169	5	0	0	0	2	WEST CENTRAL 68
188	105	0	4	4	4	WEST CENTRAL 69
160	136	0	1	1	10	WEST CENTRAL 72
138	6	0	1	0	18	WEST CENTRAL 76
89	31	0	0	2	1	WEST CENTRAL 77
93	6	0	0	0	0	WEST CENTRAL 78
156	10	0	0	0	11	WEST CENTRAL 79
74	11	0	0	0	0	WEST CENTRAL 80
65	30	0	0	1	25	SOUTH 1
127	38	1	1	2	5	SOUTH 2
106	34	0	0	5	2	SOUTH 9
127	18	1	0	5	7	SOUTH 10
89	31	0	0	2	6	SOUTH 11

Table 2.2

**NUMBER OF HOUSEHOLDS BY AVAILABILITY AND TYPE OF TOILET FACILITIES
BY PARISH, SPECIAL AREA AND ENUMERATION DISTRICT
ST JAMES**

Parish, Special Area & Enumeration District	Total Households	Availability and Type			
		Shared			
		Water Closet	Pit	Other	Not Reported
SOUTH 12	190	2	4	0	0
SOUTH 13	199	12	18	0	0
SOUTH 14	58	4	4	0	0
SOUTH 16	322	27	23	0	0
SOUTH 17	171	6	34	0	0
SOUTH 18	193	5	5	0	0
SOUTH 19	276	10	7	0	0
SOUTH 20	159	14	10	0	0
SOUTH 21	344	8	45	0	0
SOUTH 22	118	1	6	0	0
SOUTH 23	237	13	13	0	0
SOUTH 28	68	2	2	0	0
SOUTH 29	64	0	4	0	0
SOUTH 30	75	1	5	0	0
SOUTH 31	62	2	5	0	0
SOUTH 32	36	0	10	0	0
SOUTH 33	45	0	6	0	0
SOUTH 34	138	0	8	0	0
SOUTH 35	88	2	8	0	0
SOUTH 36	145	5	7	0	0
SOUTH 37	78	6	7	0	0
SOUTH 38	109	4	8	0	0
SOUTH 39	103	2	11	0	0
SOUTH 40	118	0	21	0	0
SOUTH 41	116	5	6	0	0
SOUTH 42	119	4	1	0	0
SOUTH 43	127	6	11	0	0
SOUTH 45	160	4	7	0	0
SOUTH 46	95	4	4	0	0
SOUTH 48	57	0	0	0	0
SOUTH 49	116	1	7	0	0
SOUTH 55	119	0	12	0	0
SOUTH 56	81	1	2	0	0
SOUTH 57	128	0	2	0	0
SOUTH 58	74	0	1	0	0
SOUTH 59	86	1	0	0	0
SOUTH 60	204	2	30	0	0
SOUTH 61	70	5	4	0	0
SOUTH 62	137	2	26	0	0
SOUTH 63	69	6	14	0	0
SOUTH 68	139	6	17	0	0
SOUTH 70	137	0	23	0	0
SOUTH 71	113	1	11	0	0
SOUTH 72	124	12	4	0	0
SOUTH 73	112	2	19	0	0
SOUTH 74	140	4	2	0	0
SOUTH 75	164	2	14	0	0

Table 2.2

**NUMBER OF HOUSEHOLDS BY AVAILABILITY AND TYPE OF TOILET FACILITIES
BY PARISH, SPECIAL AREA AND ENUMERATION DISTRICT
ST JAMES**

of Toilet Facilities						Parish, Special Area & Enumeration District
Not Shared				No Toilet Facilities	Availability and Type Not Reported	
Water Closet	Pit	Other	Not Reported			
128	27	0	6	6	17	SOUTH 12
102	33	0	0	29	5	SOUTH 13
46	4	0	0	0	0	SOUTH 14
125	127	0	0	1	19	SOUTH 16
46	65	0	1	13	6	SOUTH 17
128	36	0	0	11	8	SOUTH 18
155	58	0	1	10	35	SOUTH 19
96	36	0	0	0	3	SOUTH 20
164	87	0	0	33	7	SOUTH 21
63	43	0	0	2	3	SOUTH 22
146	45	0	0	2	18	SOUTH 23
30	31	0	0	0	3	SOUTH 28
24	30	0	0	5	1	SOUTH 29
42	23	0	0	2	2	SOUTH 30
25	21	0	1	7	1	SOUTH 31
1	24	0	0	0	1	SOUTH 32
18	20	0	0	1	0	SOUTH 33
42	77	0	2	1	8	SOUTH 34
39	33	0	0	5	1	SOUTH 35
56	71	0	0	5	1	SOUTH 36
33	30	0	0	2	0	SOUTH 37
46	43	0	1	5	2	SOUTH 38
31	51	0	2	4	2	SOUTH 39
39	55	0	0	2	1	SOUTH 40
50	51	0	0	4	0	SOUTH 41
31	65	0	0	4	14	SOUTH 42
39	61	0	0	4	6	SOUTH 43
52	77	0	1	1	18	SOUTH 45
45	34	0	0	6	2	SOUTH 46
8	46	0	0	0	3	SOUTH 48
26	71	0	0	5	6	SOUTH 49
50	51	0	0	6	0	SOUTH 55
34	37	1	0	2	4	SOUTH 56
0	112	0	0	0	14	SOUTH 57
0	70	0	0	0	3	SOUTH 58
26	50	0	0	7	2	SOUTH 59
58	107	0	0	1	6	SOUTH 60
21	39	0	0	0	1	SOUTH 61
36	67	0	0	6	0	SOUTH 62
8	33	0	0	0	8	SOUTH 63
31	71	0	0	12	2	SOUTH 68
45	62	0	0	4	3	SOUTH 70
45	50	0	0	5	1	SOUTH 71
37	61	0	0	2	8	SOUTH 72
20	53	0	1	0	17	SOUTH 73
32	87	0	0	11	4	SOUTH 74
49	84	0	1	4	10	SOUTH 75

Table 2.2

**NUMBER OF HOUSEHOLDS BY AVAILABILITY AND TYPE OF TOILET FACILITIES
BY PARISH, SPECIAL AREA AND ENUMERATION DISTRICT
ST JAMES**

Parish, Special Area & Enumeration District	Total Households	Availability and Type			
		Shared			
		Water Closet	Pit	Other	Not Reported
SOUTH 76	141	6	12	0	0
SOUTH 77	112	1	6	0	0
SOUTH 78	134	7	1	0	0
SOUTH 79	20	1	1	0	0
SOUTH 80	122	0	11	0	0
SOUTH 81	58	1	7	0	0
SOUTH 82	119	4	7	0	0
CENTRAL 19	49	2	14	0	0
CENTRAL 20	191	13	10	0	0

Table 2.2

NUMBER OF HOUSEHOLDS BY AVAILABILITY AND TYPE OF TOILET FACILITIES
BY PARISH, SPECIAL AREA AND ENUMERATION DISTRICT
ST JAMES

of Toilet Facilities						Parish, Special Area & Enumeration District
Not Shared				No Toilet Facilities	Availability and Type Not Reported	
Water Closet	Pit	Other	Not Reported			
46	74	0	0	2	1	SOUTH 76
33	71	0	0	0	1	SOUTH 77
56	68	0	0	2	0	SOUTH 78
8	8	0	0	1	1	SOUTH 79
30	75	0	1	4	1	SOUTH 80
12	33	0	0	4	1	SOUTH 81
46	48	0	0	10	4	SOUTH 82
24	5	0	0	4	0	CENTRAL 19
69	80	1	0	10	8	CENTRAL 20

Table 2.2

**NUMBER OF HOUSEHOLDS BY AVAILABILITY AND TYPE OF TOILET FACILITIES
BY PARISH, SPECIAL AREA AND ENUMERATION DISTRICT
HANOVER**

Parish, Special Area & Enumeration District	Total Households	Availability and Type			
		Shared			
		Water Closet	Pit	Other	Not Reported
HANOVER	23759	1427	2204	19	10
LUCEA	2467	203	162	1	1
EAST 1	110	9	11	0	0
EAST 3	236	10	26	0	0
WEST 10	198	24	8	0	0
WEST 11	67	0	0	0	0
WEST 12	98	13	0	0	0
WEST 13	82	10	0	0	0
WEST 14	131	11	0	0	0
WEST 15	199	13	18	0	0
WEST 16	141	18	16	0	0
WEST 17	146	16	14	0	0
WEST 18	124	5	4	1	0
WEST 19	59	2	3	0	0
WEST 20	33	4	2	0	0
WEST 21	85	16	4	0	0
WEST 22	194	4	14	0	0
WEST 23	173	35	21	0	1
WEST 24	196	11	5	0	0
WEST 25	195	2	16	0	0
HOPEWELL	1899	230	116	0	2
EAST 19	240	12	3	0	0
EAST 20	307	37	35	0	2
EAST 22	152	1	20	0	0
EAST 23	146	5	2	0	0
EAST 24	214	55	1	0	0
EAST 25	144	4	0	0	0
EAST 27	83	15	12	0	0
EAST 28	221	32	4	0	0
EAST 29	176	44	12	0	0
EAST 30	216	25	27	0	0
SANDY BAY	1600	112	208	1	2
EAST 7	84	6	9	0	0
EAST 8	67	2	28	0	0
EAST 9	192	6	41	0	0
EAST 10	256	35	26	0	1
EAST 11	127	3	27	0	0
EAST 12	236	23	23	0	0
EAST 13	115	14	1	0	0
EAST 14	184	16	26	0	1
EAST 15	139	1	0	0	0
EAST 16	200	6	27	1	0

Table 2.2

**NUMBER OF HOUSEHOLDS BY AVAILABILITY AND TYPE OF TOILET FACILITIES
BY PARISH, SPECIAL AREA AND ENUMERATION DISTRICT
HANOVER**

of Toilet Facilities						Parish, Special Area & Enumeration District
Not Shared				No Toilet Facilities	Availability and Type Not Reported	
Water Closet	Pit	Other	Not Reported			
11989	6265	25	80	867	873	HANOVER
1479	463	0	8	42	108	LUCEA
45	39	0	5	1	0	EAST 1
109	83	0	0	1	7	EAST 3
145	11	0	0	10	0	WEST 10
61	5	0	0	1	0	WEST 11
81	0	0	0	1	3	WEST 12
62	2	0	0	3	5	WEST 13
112	2	0	1	1	4	WEST 14
80	78	0	1	4	5	WEST 15
75	25	0	0	2	5	WEST 16
76	37	0	0	1	2	WEST 17
91	7	0	0	4	12	WEST 18
40	7	0	1	0	6	WEST 19
22	4	0	0	1	0	WEST 20
42	12	0	0	4	7	WEST 21
120	51	0	0	1	4	WEST 22
88	15	0	0	6	7	WEST 23
141	19	0	0	0	20	WEST 24
89	66	0	0	1	21	WEST 25
1350	104	0	3	13	81	HOPEWELL
221	1	0	0	0	3	EAST 19
199	28	0	1	0	5	EAST 20
85	35	0	0	1	10	EAST 22
124	7	0	0	2	6	EAST 23
144	3	0	2	0	9	EAST 24
116	0	0	0	1	23	EAST 25
48	4	0	0	0	4	EAST 27
163	5	0	0	3	14	EAST 28
113	2	0	0	1	4	EAST 29
137	19	0	0	5	3	EAST 30
908	257	2	4	66	40	SANDY BAY
20	29	0	0	20	0	EAST 7
9	25	0	0	2	1	EAST 8
90	42	0	0	8	5	EAST 9
147	39	0	1	4	3	EAST 10
70	27	0	0	0	0	EAST 11
157	24	0	0	7	2	EAST 12
72	9	0	1	1	17	EAST 13
117	8	0	2	3	11	EAST 14
138	0	0	0	0	0	EAST 15
88	54	2	0	21	1	EAST 16

Table 2.2

**NUMBER OF HOUSEHOLDS BY AVAILABILITY AND TYPE OF TOILET FACILITIES
BY PARISH, SPECIAL AREA AND ENUMERATION DISTRICT
HANOVER**

Parish, Special Area & Enumeration District	Total Households	Availability and Type			
		Shared			
		Water Closet	Pit	Other	Not Reported
CASCADE	264	4	9	0	0
EAST 43	83	2	4	0	0
EAST 46	44	0	4	0	0
EAST 47	137	2	1	0	0
GREEN ISLAND	717	59	68	5	0
WEST 41	133	5	10	0	0
WEST 42	135	14	8	0	0
WEST 68	287	16	25	5	0
WEST 69	162	24	25	0	0
DIAS	542	39	66	1	0
WEST 48	126	3	14	0	0
WEST 49	90	6	9	0	0
WEST 50	134	5	28	1	0
WEST 51	192	25	15	0	0
RAMBLE	636	19	26	1	0
EAST 53	127	7	9	0	0
EAST 63	130	2	5	1	0
EAST 64	98	3	3	0	0
EAST 65	136	2	9	0	0
EAST 66	145	5	0	0	0
NEGRIL	90	0	7	0	0
WEST 98	90	0	7	0	0
RURAL	15544	761	1542	10	5
EAST 2	153	12	5	0	0
EAST 4	42	2	2	0	0
EAST 5	125	2	15	0	0
EAST 6	106	7	13	0	0
EAST 17	123	6	16	0	0
EAST 18	100	8	13	0	0
EAST 21	115	3	13	0	0
EAST 26	211	26	11	0	0
EAST 31	52	2	0	0	0
EAST 32	169	18	16	0	0
EAST 33	103	2	10	0	0
EAST 34	161	5	1	0	0
EAST 35	161	4	18	0	0
EAST 36	328	20	50	0	0
EAST 37	119	3	0	0	0
EAST 38	155	3	8	0	0
EAST 39	129	1	19	0	0
EAST 40	143	1	21	0	0
EAST 41	69	2	14	0	0

Table 2.2

**NUMBER OF HOUSEHOLDS BY AVAILABILITY AND TYPE OF TOILET FACILITIES
BY PARISH, SPECIAL AREA AND ENUMERATION DISTRICT
HANOVER**

of Toilet Facilities						Parish, Special Area & Enumeration District
Not Shared				No Toilet Facilities	Availability and Type Not Reported	
Water Closet	Pit	Other	Not Reported			
115	117	0	1	4	14	CASCADE
48	28	0	0	1	0	EAST 43
20	18	0	0	2	0	EAST 46
47	71	0	1	1	14	EAST 47
387	126	0	0	48	24	GREEN ISLAND
77	36	0	0	0	5	WEST 41
81	22	0	0	9	1	WEST 42
145	52	0	0	30	14	WEST 68
84	16	0	0	9	4	WEST 69
192	206	0	3	26	9	DIAS
57	48	0	2	2	0	WEST 48
34	28	0	1	8	4	WEST 49
48	38	0	0	14	0	WEST 50
53	92	0	0	2	5	WEST 51
402	155	3	3	12	15	RAMBLE
64	42	0	0	3	2	EAST 53
81	30	0	0	4	7	EAST 63
90	1	1	0	0	0	EAST 64
59	54	2	3	3	4	EAST 65
108	28	0	0	2	2	EAST 66
76	7	0	0	0	0	NEGRIL
76	7	0	0	0	0	WEST 98
7080	4830	20	58	656	582	RURAL
66	64	0	0	5	1	EAST 2
20	17	0	0	1	0	EAST 4
49	53	0	0	4	2	EAST 5
39	20	0	0	14	13	EAST 6
67	20	0	0	5	9	EAST 17
54	24	0	0	1	0	EAST 18
69	26	0	0	2	2	EAST 21
142	14	0	0	6	12	EAST 26
37	11	0	0	1	1	EAST 31
96	30	0	0	3	6	EAST 32
48	26	0	0	1	16	EAST 33
86	49	0	5	0	15	EAST 34
75	32	0	1	2	29	EAST 35
176	51	0	0	20	11	EAST 36
57	54	0	0	4	1	EAST 37
64	67	1	0	5	7	EAST 38
45	62	0	1	0	1	EAST 39
61	57	0	0	2	1	EAST 40
18	30	0	0	0	5	EAST 41

Table 2.2

**NUMBER OF HOUSEHOLDS BY AVAILABILITY AND TYPE OF TOILET FACILITIES
BY PARISH, SPECIAL AREA AND ENUMERATION DISTRICT
HANOVER**

Parish, Special Area & Enumeration District	Total Households	Availability and Type			
		Shared			
		Water Closet	Pit	Other	Not Reported
EAST 42	40	4	5	0	0
EAST 44	78	2	10	0	0
EAST 45	132	7	13	0	0
EAST 48	33	1	2	0	0
EAST 49	89	2	12	0	0
EAST 50	36	1	10	0	0
EAST 51	132	1	7	0	0
EAST 52	104	3	12	0	0
EAST 54	53	0	1	0	0
EAST 55	93	2	3	0	0
EAST 56	148	1	34	0	0
EAST 57	228	14	4	0	0
EAST 58	92	2	0	0	0
EAST 59	110	6	6	0	0
EAST 60	167	6	20	0	0
EAST 61	204	19	34	1	0
EAST 62	279	13	42	0	0
EAST 67	163	4	10	0	0
EAST 68	139	7	6	0	0
EAST 69	118	1	29	0	0
EAST 70	105	2	4	0	0
EAST 71	146	1	6	0	0
WEST 1	162	1	5	0	0
WEST 2	129	7	10	0	0
WEST 3	105	3	16	0	0
WEST 4	207	8	20	0	0
WEST 5	178	6	19	0	0
WEST 6	95	5	0	0	0
WEST 7	107	2	0	0	0
WEST 8	125	5	0	0	0
WEST 9	216	17	12	0	0
WEST 26	106	3	15	0	0
WEST 27	71	4	14	0	1
WEST 28	108	1	5	0	0
WEST 29	115	0	5	0	0
WEST 30	160	3	32	0	0
WEST 31	128	3	14	1	0
WEST 32	205	6	21	0	0
WEST 33	39	0	0	0	0
WEST 34	155	1	21	0	0
WEST 35	104	2	24	0	0
WEST 36	210	7	54	0	0
WEST 37	139	8	14	0	0
WEST 38	165	16	14	0	0
WEST 39	114	8	0	0	0
WEST 40	186	15	11	1	0
WEST 43	183	3	17	0	0

Table 2.2

**NUMBER OF HOUSEHOLDS BY AVAILABILITY AND TYPE OF TOILET FACILITIES
BY PARISH, SPECIAL AREA AND ENUMERATION DISTRICT
HANOVER**

of Toilet Facilities						Parish, Special Area & Enumeration District
Not Shared				No Toilet Facilities	Availability and Type Not Reported	
Water Closet	Pit	Other	Not Reported			
8	21	0	0	0	2	EAST 42
31	33	0	0	1	1	EAST 44
48	53	0	0	11	0	EAST 45
13	16	0	0	0	1	EAST 48
38	29	0	1	2	5	EAST 49
14	11	0	0	0	0	EAST 50
41	74	0	3	3	3	EAST 51
56	22	0	1	8	2	EAST 52
19	26	0	0	3	4	EAST 54
37	43	0	0	5	3	EAST 55
4	95	0	1	1	12	EAST 56
96	111	0	0	2	1	EAST 57
67	23	0	0	0	0	EAST 58
54	40	0	0	2	2	EAST 59
61	76	0	1	2	1	EAST 60
69	77	0	0	2	2	EAST 61
118	101	0	2	0	3	EAST 62
71	61	0	0	4	13	EAST 67
30	81	0	0	6	9	EAST 68
16	68	0	0	4	0	EAST 69
25	62	0	0	6	6	EAST 70
31	94	6	0	2	6	EAST 71
98	52	0	0	4	2	WEST 1
45	37	0	0	23	7	WEST 2
31	29	0	1	13	12	WEST 3
108	48	0	0	10	13	WEST 4
124	16	0	0	2	11	WEST 5
86	1	0	0	0	3	WEST 6
87	12	0	0	0	6	WEST 7
115	2	0	0	1	2	WEST 8
151	24	0	0	2	10	WEST 9
32	40	0	0	16	0	WEST 26
35	12	0	1	2	2	WEST 27
27	55	0	2	15	3	WEST 28
49	53	0	2	1	5	WEST 29
55	60	0	0	2	8	WEST 30
37	63	0	2	3	5	WEST 31
81	69	0	1	13	14	WEST 32
19	14	0	0	6	0	WEST 33
49	68	0	0	2	14	WEST 34
37	39	0	0	1	1	WEST 35
64	66	0	0	19	0	WEST 36
86	24	0	0	5	2	WEST 37
106	14	0	0	6	9	WEST 38
91	4	0	0	11	0	WEST 39
119	22	0	0	17	1	WEST 40
59	82	0	0	18	4	WEST 43

Table 2.2

**NUMBER OF HOUSEHOLDS BY AVAILABILITY AND TYPE OF TOILET FACILITIES
BY PARISH, SPECIAL AREA AND ENUMERATION DISTRICT
HANOVER**

Parish, Special Area & Enumeration District	Total Households	Availability and Type			
		Shared			
		Water Closet	Pit	Other	Not Reported
WEST 44	79	3	16	0	0
WEST 45	144	10	2	0	0
WEST 46	195	4	23	0	0
WEST 47	164	5	21	0	0
WEST 52	60	5	1	0	0
WEST 53	170	7	29	0	0
WEST 54	64	1	2	0	0
WEST 55	115	0	13	0	0
WEST 56	87	4	5	0	0
WEST 57	111	3	4	0	0
WEST 58	155	6	26	0	0
WEST 59	58	5	4	0	0
WEST 60	42	2	4	0	0
WEST 61	145	3	14	1	0
WEST 62	135	7	20	0	0
WEST 63	190	4	26	0	0
WEST 64	95	4	16	0	0
WEST 65	162	8	6	0	1
WEST 66	145	2	15	0	0
WEST 67	213	10	21	0	0
WEST 70	117	8	6	0	0
WEST 71	149	13	38	1	0
WEST 72	273	62	23	0	0
WEST 73	114	2	0	0	0
WEST 74	162	11	5	0	0
WEST 75	105	3	6	0	0
WEST 76	116	3	0	0	0
WEST 77	219	8	40	1	0
WEST 78	270	10	49	0	1
WEST 79	164	0	13	0	0
WEST 80	110	1	10	0	0
WEST 81	123	6	12	1	1
WEST 82	111	3	18	0	0
WEST 83	115	3	10	0	0
WEST 84	89	1	6	1	0
WEST 85	139	12	25	0	0
WEST 86	134	14	10	0	0
WEST 87	155	3	14	0	0
WEST 88	135	2	7	0	0
WEST 89	235	15	23	0	0
WEST 90	162	8	8	0	0
WEST 91	144	16	29	0	0
WEST 92	128	4	10	0	0
WEST 93	227	15	18	0	0
WEST 94	68	19	6	1	0
WEST 95	148	27	11	0	1
WEST 96	182	29	11	0	0

Table 2.2

**NUMBER OF HOUSEHOLDS BY AVAILABILITY AND TYPE OF TOILET FACILITIES
BY PARISH, SPECIAL AREA AND ENUMERATION DISTRICT
HANOVER**

of Toilet Facilities						Parish, Special Area & Enumeration District
Not Shared				No Toilet Facilities	Availability and Type Not Reported	
Water Closet	Pit	Other	Not Reported			
20	36	0	0	1	3	WEST 44
58	60	0	0	11	3	WEST 45
66	86	0	0	12	4	WEST 46
68	53	0	0	5	12	WEST 47
25	23	0	0	4	2	WEST 52
62	52	0	0	14	6	WEST 53
34	23	0	0	3	1	WEST 54
37	62	0	0	0	3	WEST 55
42	26	0	0	0	10	WEST 56
47	51	0	1	4	1	WEST 57
56	55	0	1	8	3	WEST 58
20	21	0	0	6	2	WEST 59
16	16	0	0	2	2	WEST 60
69	55	0	0	1	2	WEST 61
68	34	0	0	5	1	WEST 62
87	60	0	2	7	4	WEST 63
24	22	1	2	24	2	WEST 64
60	68	0	2	11	6	WEST 65
71	52	0	0	1	4	WEST 66
105	64	0	0	8	5	WEST 67
72	27	0	0	0	4	WEST 70
40	52	0	0	5	0	WEST 71
154	12	0	8	10	4	WEST 72
107	1	0	0	1	3	WEST 73
117	17	0	0	10	2	WEST 74
89	4	0	1	0	2	WEST 75
111	0	0	0	0	2	WEST 76
125	29	0	0	5	11	WEST 77
137	50	1	2	8	12	WEST 78
1	148	0	0	0	2	WEST 79
14	42	11	3	10	19	WEST 80
54	36	0	0	7	6	WEST 81
34	53	0	0	3	0	WEST 82
41	56	0	0	1	4	WEST 83
41	37	0	0	2	1	WEST 84
62	35	0	0	3	2	WEST 85
48	47	0	0	7	8	WEST 86
69	64	0	2	3	0	WEST 87
43	61	0	1	19	2	WEST 88
84	58	0	0	29	26	WEST 89
79	54	0	0	8	5	WEST 90
45	43	0	0	10	1	WEST 91
47	53	0	1	11	2	WEST 92
131	48	0	0	14	1	WEST 93
25	8	0	0	2	7	WEST 94
68	18	0	1	3	19	WEST 95
101	14	0	0	21	6	WEST 96

Table 2.2

NUMBER OF HOUSEHOLDS BY AVAILABILITY AND TYPE OF TOILET FACILITIES
BY PARISH, SPECIAL AREA AND ENUMERATION DISTRICT
HANOVER

Parish, Special Area & Enumeration District	Total Households	Availability and Type			
		Shared			
		Water Closet	Pit	Other	Not Reported
WEST 97	156	10	8	1	0

Table 2.2

NUMBER OF HOUSEHOLDS BY AVAILABILITY AND TYPE OF TOILET FACILITIES
BY PARISH, SPECIAL AREA AND ENUMERATION DISTRICT
HANOVER

of Toilet Facilities						Parish, Special Area & Enumeration District
Not Shared				No Toilet Facilities	Availability and Type Not Reported	
Water Closet	Pit	Other	Not Reported			
99	14	0	6	5	13	WEST 97

Table 2.2

**NUMBER OF HOUSEHOLDS BY AVAILABILITY AND TYPE OF TOILET FACILITIES
BY PARISH, SPECIAL AREA AND ENUMERATION DISTRICT
WESTMORELAND**

Parish, Special Area & Enumeration District	Total Households	Availability and Type			
		Shared			
		Water Closet	Pit	Other	Not Reported
WESTMORELAND	50364	3568	6690	33	12
SAVANNA-LA-MAR	7620	793	1239	9	2
CENTRAL 89	179	5	9	0	0
CENTRAL 90	469	46	55	1	0
CENTRAL 92	176	16	3	0	0
CENTRAL 93	137	29	1	0	0
CENTRAL 94	62	2	0	0	0
CENTRAL 95	158	37	38	0	0
CENTRAL 96	145	12	21	0	0
CENTRAL 97	370	26	29	4	0
CENTRAL 98	97	45	4	0	0
CENTRAL 99	151	6	18	0	0
CENTRAL 100	123	4	12	0	0
CENTRAL 101	268	31	26	0	0
CENTRAL 102	186	12	2	0	0
CENTRAL 103	125	21	0	0	0
CENTRAL 104	170	15	0	0	0
CENTRAL 105	92	17	1	0	0
CENTRAL 106	283	25	54	2	0
CENTRAL 107	107	3	0	0	0
CENTRAL 108	92	11	0	0	0
CENTRAL 109	120	8	1	0	0
CENTRAL 110	201	13	23	0	0
CENTRAL 111	150	13	12	0	0
CENTRAL 112	260	14	29	0	0
CENTRAL 116	173	22	36	0	0
CENTRAL 117	174	22	29	0	1
CENTRAL 118	295	35	118	0	0
CENTRAL 119	133	10	39	0	0
CENTRAL 120	62	8	12	0	0
CENTRAL 121	79	15	10	0	0
CENTRAL 122	134	8	1	0	0
CENTRAL 123	141	2	10	0	0
CENTRAL 124	254	13	31	0	0
CENTRAL 125	139	19	29	0	0
CENTRAL 126	125	10	21	0	0
CENTRAL 127	110	12	6	0	0
CENTRAL 128	231	13	103	0	0
CENTRAL 129	75	24	22	0	0
CENTRAL 130	210	75	48	0	0
CENTRAL 131	102	10	23	0	0
CENTRAL 132	178	29	64	0	0
CENTRAL 133	152	15	42	0	0
CENTRAL 134	183	13	65	0	0
CENTRAL 135	68	14	16	0	0

Table 2.2

**NUMBER OF HOUSEHOLDS BY AVAILABILITY AND TYPE OF TOILET FACILITIES
BY PARISH, SPECIAL AREA AND ENUMERATION DISTRICT
WESTMORELAND**

of Toilet Facilities						Parish, Special Area & Enumeration District
Not Shared				No Toilet Facilities	Availability and Type Not Reported	
Water Closet	Pit	Other	Not Reported			
23073	13403	23	62	2036	1464	WESTMORELAND
3890	1190	13	8	270	206	SAVANNA-LA-MAR
98	63	0	0	0	4	CENTRAL 89
246	56	0	0	62	3	CENTRAL 90
134	11	0	0	0	12	CENTRAL 92
91	10	0	0	5	1	CENTRAL 93
51	6	0	0	0	3	CENTRAL 94
67	12	0	0	0	4	CENTRAL 95
84	22	0	0	5	1	CENTRAL 96
198	57	11	3	8	34	CENTRAL 97
45	1	0	0	0	2	CENTRAL 98
72	42	0	2	0	11	CENTRAL 99
58	43	0	0	0	6	CENTRAL 100
176	23	0	0	4	8	CENTRAL 101
156	2	0	0	1	13	CENTRAL 102
104	0	0	0	0	0	CENTRAL 103
148	2	0	0	0	5	CENTRAL 104
66	5	0	0	1	2	CENTRAL 105
117	55	0	0	24	6	CENTRAL 106
103	1	0	0	0	0	CENTRAL 107
80	0	0	0	1	0	CENTRAL 108
110	1	0	0	0	0	CENTRAL 109
120	42	0	0	1	2	CENTRAL 110
113	5	0	0	5	2	CENTRAL 111
167	40	0	0	9	1	CENTRAL 112
86	22	0	0	3	4	CENTRAL 116
60	43	0	0	13	6	CENTRAL 117
79	62	0	0	1	0	CENTRAL 118
76	5	0	0	3	0	CENTRAL 119
36	6	0	0	0	0	CENTRAL 120
46	5	0	0	0	3	CENTRAL 121
109	5	0	0	0	11	CENTRAL 122
70	46	0	1	3	9	CENTRAL 123
94	76	0	1	33	6	CENTRAL 124
75	14	0	0	1	1	CENTRAL 125
59	33	0	0	2	0	CENTRAL 126
57	32	0	0	0	3	CENTRAL 127
52	45	0	0	18	0	CENTRAL 128
13	14	0	0	2	0	CENTRAL 129
65	21	1	0	0	0	CENTRAL 130
45	12	0	0	9	3	CENTRAL 131
58	14	0	0	12	1	CENTRAL 132
54	25	1	0	8	7	CENTRAL 133
63	29	0	1	12	0	CENTRAL 134
30	6	0	0	1	1	CENTRAL 135

Table 2.2

**NUMBER OF HOUSEHOLDS BY AVAILABILITY AND TYPE OF TOILET FACILITIES
BY PARISH, SPECIAL AREA AND ENUMERATION DISTRICT
WESTMORELAND**

Parish, Special Area & Enumeration District	Total Households	Availability and Type			
		Shared			
		Water Closet	Pit	Other	Not Reported
CENTRAL 136	211	0	77	2	1
CENTRAL 137	127	1	31	0	0
CENTRAL 138	143	12	68	0	0
GRANGE HILL	2544	313	403	1	2
CENTRAL 47	210	37	32	0	0
CENTRAL 48	81	3	3	0	0
CENTRAL 49	106	2	1	0	0
WEST 35	67	10	4	1	0
WEST 36	196	37	31	0	0
WEST 38	191	24	42	0	0
WEST 40	220	31	37	0	0
WEST 41	237	19	33	0	1
WEST 42	171	2	22	0	0
WEST 43	206	25	32	0	1
WEST 44	163	27	32	0	0
WEST 45	108	3	19	0	0
WEST 46	88	10	13	0	0
WEST 47	106	8	8	0	0
WEST 48	198	46	31	0	0
WEST 49	196	29	63	0	0
DARLISTON	760	26	27	0	0
EAST 28	51	0	2	0	0
EAST 29	91	1	6	0	0
EAST 30	140	1	5	0	0
EAST 31	143	5	11	0	0
EAST 36	161	9	3	0	0
EAST 37	68	6	0	0	0
EAST 40	106	4	0	0	0
FROME	525	100	107	0	0
CENTRAL 41	145	36	37	0	0
CENTRAL 45	196	31	28	0	0
CENTRAL 46	184	33	42	0	0
NEGRIL	3373	520	169	0	2
WEST 1	278	45	6	0	0
WEST 2	164	18	2	0	0
WEST 65	281	22	22	0	0
WEST 66	158	18	0	0	0
WEST 67	96	4	6	0	0
WEST 68	235	59	17	0	1
WEST 69	128	12	11	0	0
WEST 70	223	45	34	0	0
WEST 71	218	17	3	0	0
WEST 72	137	15	1	0	0

Table 2.2

**NUMBER OF HOUSEHOLDS BY AVAILABILITY AND TYPE OF TOILET FACILITIES
BY PARISH, SPECIAL AREA AND ENUMERATION DISTRICT
WESTMORELAND**

of Toilet Facilities						Parish, Special Area & Enumeration District
Not Shared				No Toilet Facilities	Availability and Type Not Reported	
Water Closet	Pit	Other	Not Reported			
2	103	0	0	21	5	CENTRAL 136
31	37	0	0	2	25	CENTRAL 137
26	36	0	0	0	1	CENTRAL 138
1172	476	1	2	112	62	GRANGE HILL
88	40	0	0	12	1	CENTRAL 47
54	15	0	0	4	2	CENTRAL 48
61	36	0	0	4	2	CENTRAL 49
31	5	0	0	12	4	WEST 35
93	29	0	0	6	0	WEST 36
88	25	0	0	11	1	WEST 38
80	31	0	1	18	22	WEST 40
110	66	1	1	4	2	WEST 41
51	65	0	0	18	13	WEST 42
86	53	0	0	4	5	WEST 43
65	27	0	0	9	3	WEST 44
59	18	0	0	6	3	WEST 45
59	5	0	0	0	1	WEST 46
65	25	0	0	0	0	WEST 47
108	11	0	0	0	2	WEST 48
74	25	0	0	4	1	WEST 49
374	283	0	5	4	41	DARLISTON
13	33	0	0	1	2	EAST 28
51	29	0	0	0	4	EAST 29
72	59	0	1	1	1	EAST 30
31	70	0	0	1	25	EAST 31
82	58	0	4	0	5	EAST 36
57	4	0	0	0	1	EAST 37
68	30	0	0	1	3	EAST 40
237	70	0	0	10	1	FROME
52	18	0	0	2	0	CENTRAL 41
82	46	0	0	8	1	CENTRAL 45
103	6	0	0	0	0	CENTRAL 46
2122	287	0	7	167	99	NEGRIL
205	10	0	0	6	6	WEST 1
114	13	0	0	16	1	WEST 2
194	33	0	0	4	6	WEST 65
109	8	0	0	18	5	WEST 66
68	12	0	0	2	4	WEST 67
122	12	0	2	14	8	WEST 68
86	17	0	0	1	1	WEST 69
86	12	0	0	41	5	WEST 70
157	30	0	2	3	6	WEST 71
99	17	0	0	4	1	WEST 72

Table 2.2

**NUMBER OF HOUSEHOLDS BY AVAILABILITY AND TYPE OF TOILET FACILITIES
BY PARISH, SPECIAL AREA AND ENUMERATION DISTRICT
WESTMORELAND**

Parish, Special Area & Enumeration District	Total Households	Availability and Type			
		Shared			
		Water Closet	Pit	Other	Not Reported
WEST 73	85	4	0	0	0
WEST 74	124	30	9	0	0
WEST 75	146	33	20	0	1
WEST 76	219	62	4	0	0
WEST 77	308	44	11	0	0
WEST 78	197	30	17	0	0
WEST 79	154	34	3	0	0
WEST 80	222	28	3	0	0
LITTLE LONDON	1565	115	204	1	0
WEST 89	142	17	31	0	0
WEST 90	205	22	12	0	0
WEST 91	103	8	9	0	0
WEST 92	162	9	15	1	0
WEST 93	93	2	50	0	0
WEST 99	221	11	14	0	0
WEST 101	195	9	6	0	0
WEST 103	132	13	18	0	0
WEST 104	241	15	27	0	0
WEST 105	71	9	22	0	0
PETERSFIELD	1878	122	361	2	1
CENTRAL 31	254	25	121	2	0
CENTRAL 60	164	8	22	0	1
CENTRAL 61	164	12	54	0	0
CENTRAL 62	181	12	27	0	0
CENTRAL 63	115	13	8	0	0
CENTRAL 64	150	16	14	0	0
CENTRAL 65	135	10	39	0	0
CENTRAL 66	137	3	52	0	0
CENTRAL 67	139	10	4	0	0
CENTRAL 68	151	5	0	0	0
CENTRAL 69	141	4	0	0	0
CENTRAL 70	147	4	20	0	0
WHITEHOUSE	1406	65	318	1	1
EAST 91	333	19	41	0	0
EAST 92	155	10	0	0	0
EAST 93	62	6	6	0	0
EAST 94	220	5	101	0	0
EAST 95	385	19	143	1	1
EAST 96	141	4	23	0	0
EAST 98	110	2	4	0	0
BETHEL TOWN	1398	38	126	0	0
EAST 1	245	2	9	0	0
EAST 2	96	2	13	0	0

Table 2.2

**NUMBER OF HOUSEHOLDS BY AVAILABILITY AND TYPE OF TOILET FACILITIES
BY PARISH, SPECIAL AREA AND ENUMERATION DISTRICT
WESTMORELAND**

of Toilet Facilities						Parish, Special Area & Enumeration District
Not Shared				No Toilet Facilities	Availability and Type Not Reported	
Water Closet	Pit	Other	Not Reported			
78	1	0	0	0	2	WEST 73
44	12	0	1	23	5	WEST 74
45	26	0	0	20	1	WEST 75
135	5	0	0	0	13	WEST 76
222	22	0	0	5	4	WEST 77
107	36	0	0	0	7	WEST 78
96	9	0	2	2	8	WEST 79
155	12	0	0	8	16	WEST 80
837	308	0	0	61	39	LITTLE LONDON
64	26	0	0	1	3	WEST 89
125	31	0	0	13	2	WEST 90
59	16	0	0	11	0	WEST 91
81	43	0	0	11	2	WEST 92
26	15	0	0	0	0	WEST 93
152	29	0	0	1	14	WEST 99
129	45	0	0	4	2	WEST 101
59	38	0	0	2	2	WEST 103
112	60	0	0	15	12	WEST 104
30	5	0	0	3	2	WEST 105
1026	235	0	3	31	97	PETERSFIELD
80	22	0	0	4	0	CENTRAL 31
103	25	0	2	1	2	CENTRAL 60
70	28	0	0	0	0	CENTRAL 61
102	40	0	0	0	0	CENTRAL 62
0	15	0	0	2	77	CENTRAL 63
112	5	0	0	2	1	CENTRAL 64
76	10	0	0	0	0	CENTRAL 65
50	29	0	0	3	0	CENTRAL 66
78	31	0	1	1	14	CENTRAL 67
142	1	0	0	1	2	CENTRAL 68
136	0	0	0	1	0	CENTRAL 69
77	29	0	0	16	1	CENTRAL 70
622	268	0	3	99	29	WHITEHOUSE
149	61	0	0	59	4	EAST 91
138	0	0	1	4	2	EAST 92
37	10	0	0	0	3	EAST 93
44	39	0	1	23	7	EAST 94
101	102	0	1	9	8	EAST 95
69	37	0	0	4	4	EAST 96
84	19	0	0	0	1	EAST 98
553	593	1	1	12	74	BETHEL TOWN
113	117	0	0	2	2	EAST 1
26	46	0	0	2	7	EAST 2

Table 2.2

**NUMBER OF HOUSEHOLDS BY AVAILABILITY AND TYPE OF TOILET FACILITIES
BY PARISH, SPECIAL AREA AND ENUMERATION DISTRICT
WESTMORELAND**

Parish, Special Area & Enumeration District	Total Households	Availability and Type			
		Shared			
		Water Closet	Pit	Other	Not Reported
EAST 3	233	13	11	0	0
EAST 4	164	10	37	0	0
EAST 6	118	3	7	0	0
EAST 7	89	4	7	0	0
EAST 8	120	1	20	0	0
EAST 9	245	1	10	0	0
EAST 10	88	2	12	0	0
WILLIAMSFIELD	313	3	47	0	0
CENTRAL 4	166	1	36	0	0
CENTRAL 9	48	0	1	0	0
CENTRAL 10	99	2	10	0	0
BLUEFIELDS	994	83	90	0	1
EAST 57	119	9	27	0	0
EAST 58	77	5	11	0	0
EAST 74	222	1	10	0	0
EAST 75	87	0	11	0	0
EAST 76	260	56	22	0	0
EAST 77	229	12	9	0	1
RURAL	27988	1390	3599	19	3
EAST 5	88	0	3	0	0
EAST 11	160	6	16	0	0
EAST 12	142	2	6	0	0
EAST 13	79	2	0	0	0
EAST 14	71	0	2	0	0
EAST 15	105	0	4	0	0
EAST 16	111	3	9	0	0
EAST 17	123	2	0	0	0
EAST 18	135	3	1	0	0
EAST 19	108	0	1	0	0
EAST 20	116	0	3	0	0
EAST 21	86	1	4	0	0
EAST 22	128	9	9	0	0
EAST 23	142	2	5	0	0
EAST 24	62	2	3	0	0
EAST 25	136	1	1	0	0
EAST 26	67	2	4	0	0
EAST 27	82	2	12	0	0
EAST 32	121	1	13	0	0
EAST 33	84	1	0	0	0
EAST 34	66	2	1	0	0
EAST 35	67	0	4	0	0
EAST 38	189	9	12	0	0
EAST 39	84	1	8	0	0
EAST 41	40	1	3	0	0

Table 2.2

**NUMBER OF HOUSEHOLDS BY AVAILABILITY AND TYPE OF TOILET FACILITIES
BY PARISH, SPECIAL AREA AND ENUMERATION DISTRICT
WESTMORELAND**

of Toilet Facilities						Parish, Special Area & Enumeration District
Not Shared				No Toilet Facilities	Availability and Type Not Reported	
Water Closet	Pit	Other	Not Reported			
73	124	0	1	0	11	EAST 3
51	46	0	0	3	17	EAST 4
44	63	0	0	1	0	EAST 6
59	17	0	0	1	1	EAST 7
68	30	0	0	0	1	EAST 8
93	125	1	0	2	13	EAST 9
26	25	0	0	1	22	EAST 10
138	111	0	0	6	8	WILLIAMSFIELD
66	57	0	0	2	4	CENTRAL 4
27	16	0	0	3	1	CENTRAL 9
45	38	0	0	1	3	CENTRAL 10
418	288	0	0	94	20	BLUEFIELDS
33	44	0	0	2	4	EAST 57
18	40	0	0	1	2	EAST 58
83	101	0	0	23	4	EAST 74
28	38	0	0	9	1	EAST 75
122	32	0	0	19	9	EAST 76
134	33	0	0	40	0	EAST 77
11684	9294	8	33	1170	788	RURAL
38	44	0	0	0	3	EAST 5
81	54	0	0	0	3	EAST 11
71	59	0	0	0	4	EAST 12
38	39	0	0	0	0	EAST 13
35	29	0	0	0	5	EAST 14
26	70	0	0	1	4	EAST 15
29	65	0	0	3	2	EAST 16
61	57	0	0	0	3	EAST 17
72	45	0	1	0	13	EAST 18
35	62	0	0	1	9	EAST 19
49	57	0	0	5	2	EAST 20
44	32	0	0	1	4	EAST 21
49	56	0	0	3	2	EAST 22
37	82	0	1	1	14	EAST 23
19	36	0	0	0	2	EAST 24
62	67	0	0	0	5	EAST 25
23	35	0	0	1	2	EAST 26
25	39	0	0	2	2	EAST 27
56	50	0	0	0	1	EAST 32
37	42	0	0	3	1	EAST 33
26	30	0	0	0	7	EAST 34
42	17	0	0	3	1	EAST 35
98	63	0	0	2	5	EAST 38
24	51	0	0	0	0	EAST 39
15	18	0	0	1	2	EAST 41

Table 2.2

**NUMBER OF HOUSEHOLDS BY AVAILABILITY AND TYPE OF TOILET FACILITIES
BY PARISH, SPECIAL AREA AND ENUMERATION DISTRICT
WESTMORELAND**

Parish, Special Area & Enumeration District	Total Households	Availability and Type			
		Shared			
		Water Closet	Pit	Other	Not Reported
EAST 42	63	0	0	0	0
EAST 43	81	3	4	0	0
EAST 44	139	0	4	0	0
EAST 45	90	1	2	0	0
EAST 46	65	2	8	0	0
EAST 47	98	0	12	0	0
EAST 48	85	1	10	1	0
EAST 49	67	10	2	0	0
EAST 50	83	3	4	0	0
EAST 51	101	0	2	0	0
EAST 52	76	0	0	0	0
EAST 53	59	1	0	0	0
EAST 54	137	0	10	0	0
EAST 55	43	0	3	0	0
EAST 56	71	1	0	0	0
EAST 59	56	0	5	0	0
EAST 60	53	3	11	0	0
EAST 61	69	0	1	0	0
EAST 62	160	3	24	0	0
EAST 63	93	0	6	0	0
EAST 64	65	0	8	0	0
EAST 65	112	0	12	0	0
EAST 66	153	3	42	0	0
EAST 67	161	2	19	0	0
EAST 68	198	0	12	0	0
EAST 69	105	0	15	0	0
EAST 70	117	2	12	0	0
EAST 71	144	3	46	0	0
EAST 72	157	1	64	0	0
EAST 73	72	1	10	0	0
EAST 78	203	8	44	0	0
EAST 79	171	0	9	0	0
EAST 80	91	5	25	0	0
EAST 81	98	0	24	0	0
EAST 82	124	2	17	0	0
EAST 83	178	6	15	0	0
EAST 84	147	0	5	0	0
EAST 85	36	3	5	0	0
EAST 86	142	5	0	0	0
EAST 87	92	4	10	0	0
EAST 88	70	0	4	0	0
EAST 89	120	0	14	0	0
EAST 90	115	0	27	0	0
EAST 97	136	1	4	0	0
CENTRAL 1	112	10	22	0	0
CENTRAL 2	64	1	1	0	0
CENTRAL 3	77	0	0	0	0

Table 2.2

**NUMBER OF HOUSEHOLDS BY AVAILABILITY AND TYPE OF TOILET FACILITIES
BY PARISH, SPECIAL AREA AND ENUMERATION DISTRICT
WESTMORELAND**

of Toilet Facilities						Parish, Special Area & Enumeration District
Not Shared				No Toilet Facilities	Availability and Type Not Reported	
Water Closet	Pit	Other	Not Reported			
15	48	0	0	0	0	EAST 42
8	58	0	0	4	4	EAST 43
26	99	0	0	3	7	EAST 44
11	69	0	1	0	6	EAST 45
14	34	0	1	3	3	EAST 46
26	57	0	0	1	2	EAST 47
6	62	0	0	3	2	EAST 48
25	27	0	0	3	0	EAST 49
17	53	0	0	1	5	EAST 50
44	43	0	2	9	1	EAST 51
25	45	0	0	0	6	EAST 52
13	31	0	0	1	13	EAST 53
30	90	0	0	6	1	EAST 54
9	28	0	2	0	1	EAST 55
28	35	0	1	1	5	EAST 56
14	27	0	0	9	1	EAST 59
12	17	0	0	1	9	EAST 60
15	49	0	0	3	1	EAST 61
71	51	0	0	11	0	EAST 62
24	57	0	0	0	6	EAST 63
34	22	0	0	1	0	EAST 64
35	56	0	0	3	6	EAST 65
35	70	0	0	2	1	EAST 66
63	72	0	1	2	2	EAST 67
61	119	1	0	1	4	EAST 68
28	59	0	0	0	3	EAST 69
37	57	0	2	5	2	EAST 70
3	52	1	0	16	23	EAST 71
10	80	0	0	2	0	EAST 72
13	42	0	0	3	3	EAST 73
56	78	0	0	17	0	EAST 78
52	59	0	0	44	7	EAST 79
22	30	0	2	2	5	EAST 80
15	54	0	0	3	2	EAST 81
31	72	0	0	0	2	EAST 82
71	79	0	0	2	5	EAST 83
49	86	0	1	1	5	EAST 84
16	10	0	0	0	2	EAST 85
52	83	0	0	0	2	EAST 86
35	38	0	0	4	1	EAST 87
18	45	0	0	0	3	EAST 88
36	57	0	1	8	4	EAST 89
44	30	0	0	11	3	EAST 90
56	73	0	0	0	2	EAST 97
23	57	0	0	0	0	CENTRAL 1
30	30	0	0	0	2	CENTRAL 2
11	64	0	0	0	2	CENTRAL 3

Table 2.2

**NUMBER OF HOUSEHOLDS BY AVAILABILITY AND TYPE OF TOILET FACILITIES
BY PARISH, SPECIAL AREA AND ENUMERATION DISTRICT
WESTMORELAND**

Parish, Special Area & Enumeration District	Total Households	Availability and Type			
		Shared			
		Water Closet	Pit	Other	Not Reported
CENTRAL 5	141	1	5	0	0
CENTRAL 6	63	1	4	0	0
CENTRAL 7	116	9	46	0	0
CENTRAL 8	95	5	22	0	0
CENTRAL 11	104	0	0	0	0
CENTRAL 12	68	0	19	0	0
CENTRAL 13	106	5	29	0	0
CENTRAL 14	79	0	1	0	0
CENTRAL 15	68	1	9	0	0
CENTRAL 16	134	3	5	0	0
CENTRAL 17	144	1	1	0	0
CENTRAL 18	109	0	18	0	0
CENTRAL 19	183	3	23	0	0
CENTRAL 20	106	0	11	0	0
CENTRAL 21	95	4	28	0	0
CENTRAL 22	143	5	14	0	0
CENTRAL 23	98	4	2	0	0
CENTRAL 24	169	12	24	0	0
CENTRAL 25	73	6	4	0	0
CENTRAL 26	69	5	0	0	0
CENTRAL 27	121	5	6	0	0
CENTRAL 28	151	3	5	0	0
CENTRAL 29	104	1	23	1	0
CENTRAL 30	80	2	22	0	0
CENTRAL 32	162	16	31	2	0
CENTRAL 33	188	10	53	0	0
CENTRAL 34	238	5	48	0	1
CENTRAL 35	184	10	41	3	0
CENTRAL 36	184	14	69	0	0
CENTRAL 37	70	5	18	0	0
CENTRAL 38	273	61	65	0	0
CENTRAL 39	147	19	21	0	0
CENTRAL 40	125	2	5	0	0
CENTRAL 42	9	0	3	0	0
CENTRAL 43	37	3	0	0	0
CENTRAL 44	73	12	19	0	0
CENTRAL 50	139	4	6	0	0
CENTRAL 51	128	6	10	0	0
CENTRAL 52	137	2	5	0	0
CENTRAL 53	198	45	37	0	0
CENTRAL 54	177	15	32	1	0
CENTRAL 55	150	13	28	0	0
CENTRAL 56	92	0	0	0	0
CENTRAL 57	170	9	13	0	0
CENTRAL 58	152	5	4	0	0
CENTRAL 59	101	3	14	0	0
CENTRAL 71	189	6	39	0	0

Table 2.2

**NUMBER OF HOUSEHOLDS BY AVAILABILITY AND TYPE OF TOILET FACILITIES
BY PARISH, SPECIAL AREA AND ENUMERATION DISTRICT
WESTMORELAND**

of Toilet Facilities						Parish, Special Area & Enumeration District
Not Shared				No Toilet Facilities	Availability and Type Not Reported	
Water Closet	Pit	Other	Not Reported			
39	88	0	0	6	2	CENTRAL 5
17	37	0	0	2	2	CENTRAL 6
31	25	0	0	4	1	CENTRAL 7
31	18	0	1	11	7	CENTRAL 8
52	42	0	0	1	9	CENTRAL 11
5	41	0	0	2	1	CENTRAL 12
26	29	0	0	8	9	CENTRAL 13
19	55	0	0	1	3	CENTRAL 14
8	48	0	0	2	0	CENTRAL 15
66	50	0	0	0	10	CENTRAL 16
63	73	0	0	2	4	CENTRAL 17
28	62	0	0	1	0	CENTRAL 18
71	73	0	0	9	4	CENTRAL 19
48	36	0	0	2	9	CENTRAL 20
24	38	0	0	0	1	CENTRAL 21
59	62	0	0	2	1	CENTRAL 22
34	58	0	0	0	0	CENTRAL 23
53	73	0	0	6	1	CENTRAL 24
41	16	0	0	3	3	CENTRAL 25
27	37	0	0	0	0	CENTRAL 26
49	53	0	0	3	5	CENTRAL 27
64	76	0	0	2	1	CENTRAL 28
16	38	0	0	24	1	CENTRAL 29
31	22	0	0	3	0	CENTRAL 30
52	44	1	0	10	6	CENTRAL 32
45	59	0	0	12	9	CENTRAL 33
71	104	0	0	6	3	CENTRAL 34
79	35	0	0	11	5	CENTRAL 35
17	56	0	0	3	25	CENTRAL 36
30	13	0	0	1	3	CENTRAL 37
113	23	0	0	10	1	CENTRAL 38
61	39	0	0	5	2	CENTRAL 39
76	34	0	0	8	0	CENTRAL 40
0	4	0	0	1	1	CENTRAL 42
26	6	0	0	1	1	CENTRAL 43
28	10	0	0	3	1	CENTRAL 44
64	61	0	0	0	4	CENTRAL 50
97	5	0	0	3	7	CENTRAL 51
98	18	0	0	4	10	CENTRAL 52
97	11	0	0	5	3	CENTRAL 53
99	25	0	0	1	4	CENTRAL 54
78	23	0	0	6	2	CENTRAL 55
86	2	0	0	0	4	CENTRAL 56
106	41	0	0	0	1	CENTRAL 57
93	44	0	0	1	5	CENTRAL 58
42	39	0	1	0	2	CENTRAL 59
65	73	0	0	3	3	CENTRAL 71

Table 2.2

**NUMBER OF HOUSEHOLDS BY AVAILABILITY AND TYPE OF TOILET FACILITIES
BY PARISH, SPECIAL AREA AND ENUMERATION DISTRICT
WESTMORELAND**

Parish, Special Area & Enumeration District	Total Households	Availability and Type			
		Shared			
		Water Closet	Pit	Other	Not Reported
CENTRAL 72	117	10	4	0	0
CENTRAL 73	202	6	30	0	0
CENTRAL 74	243	14	54	0	0
CENTRAL 75	26	0	1	0	0
CENTRAL 76	129	4	5	0	0
CENTRAL 77	136	8	48	0	0
CENTRAL 78	176	15	21	0	0
CENTRAL 79	136	14	39	0	0
CENTRAL 80	213	12	68	0	0
CENTRAL 81	137	4	0	0	0
CENTRAL 82	281	35	39	1	0
CENTRAL 83	208	19	30	0	0
CENTRAL 84	120	0	0	0	0
CENTRAL 85	159	10	19	0	0
CENTRAL 86	91	1	16	0	0
CENTRAL 87	95	11	14	1	0
CENTRAL 88	135	2	0	0	0
CENTRAL 91	171	4	26	0	0
CENTRAL 113	326	21	13	0	0
CENTRAL 114	112	0	2	0	0
CENTRAL 115	75	3	8	0	0
CENTRAL 139	156	6	15	0	0
CENTRAL 140	122	16	0	0	0
CENTRAL 141	142	8	1	0	0
CENTRAL 142	176	10	24	0	0
CENTRAL 143	134	2	9	0	0
WEST 3	67	5	12	0	0
WEST 4	151	13	15	0	0
WEST 5	99	9	0	0	0
WEST 6	149	1	22	0	0
WEST 7	139	8	4	0	0
WEST 8	162	1	66	0	0
WEST 9	90	17	4	0	0
WEST 10	145	11	48	0	0
WEST 11	133	5	17	0	0
WEST 12	107	3	30	0	0
WEST 13	94	8	13	0	0
WEST 14	148	9	30	0	0
WEST 15	128	0	22	0	0
WEST 16	71	6	1	0	0
WEST 17	67	0	11	0	0
WEST 18	153	2	36	0	0
WEST 19	139	1	13	0	0
WEST 20	197	6	39	0	0
WEST 21	179	2	35	0	0
WEST 22	82	1	8	0	0
WEST 23	115	6	2	0	0

Table 2.2

**NUMBER OF HOUSEHOLDS BY AVAILABILITY AND TYPE OF TOILET FACILITIES
BY PARISH, SPECIAL AREA AND ENUMERATION DISTRICT
WESTMORELAND**

of Toilet Facilities						Parish, Special Area & Enumeration District
Not Shared				No Toilet Facilities	Availability and Type Not Reported	
Water Closet	Pit	Other	Not Reported			
76	26	0	0	0	1	CENTRAL 72
55	82	0	0	26	3	CENTRAL 73
121	50	0	0	4	0	CENTRAL 74
15	9	0	0	1	0	CENTRAL 75
67	52	0	0	0	1	CENTRAL 76
52	28	0	0	0	0	CENTRAL 77
77	55	0	0	8	0	CENTRAL 78
58	24	0	0	1	0	CENTRAL 79
73	55	0	1	0	4	CENTRAL 80
130	2	0	0	1	0	CENTRAL 81
136	65	0	0	3	2	CENTRAL 82
110	43	0	0	2	4	CENTRAL 83
51	62	0	0	3	4	CENTRAL 84
102	24	0	0	0	4	CENTRAL 85
46	19	0	0	6	3	CENTRAL 86
50	17	0	0	2	0	CENTRAL 87
129	2	0	0	1	1	CENTRAL 88
122	16	0	0	0	3	CENTRAL 91
249	32	0	1	4	6	CENTRAL 113
66	29	0	0	6	9	CENTRAL 114
55	4	0	0	2	3	CENTRAL 115
67	57	0	0	3	8	CENTRAL 139
83	15	0	0	8	0	CENTRAL 140
113	13	0	0	3	4	CENTRAL 141
77	45	0	0	19	1	CENTRAL 142
69	27	0	2	4	21	CENTRAL 143
38	12	0	0	0	0	WEST 3
81	30	0	0	11	1	WEST 4
61	19	0	0	9	1	WEST 5
29	45	0	0	52	0	WEST 6
37	71	0	1	17	1	WEST 7
38	37	0	0	6	14	WEST 8
44	17	0	0	6	2	WEST 9
42	24	0	0	19	1	WEST 10
35	34	0	0	35	7	WEST 11
13	19	0	0	40	2	WEST 12
41	30	0	0	2	0	WEST 13
46	54	0	0	8	1	WEST 14
22	68	0	0	16	0	WEST 15
10	53	0	0	1	0	WEST 16
18	36	0	0	2	0	WEST 17
65	40	1	0	1	8	WEST 18
61	62	0	0	2	0	WEST 19
31	97	0	4	15	5	WEST 20
32	59	0	0	50	1	WEST 21
27	38	0	0	8	0	WEST 22
53	51	0	0	2	1	WEST 23

Table 2.2

**NUMBER OF HOUSEHOLDS BY AVAILABILITY AND TYPE OF TOILET FACILITIES
BY PARISH, SPECIAL AREA AND ENUMERATION DISTRICT
WESTMORELAND**

Parish, Special Area & Enumeration District	Total Households	Availability and Type			
		Shared			
		Water Closet	Pit	Other	Not Reported
WEST 24	123	3	44	0	0
WEST 25	117	1	5	0	0
WEST 26	144	12	21	0	0
WEST 27	119	6	21	0	0
WEST 28	95	9	8	0	0
WEST 29	170	2	15	0	0
WEST 30	151	15	36	0	0
WEST 31	112	3	16	0	0
WEST 32	176	10	58	0	0
WEST 33	129	21	36	0	0
WEST 34	144	24	19	0	0
WEST 37	202	9	17	0	0
WEST 39	119	6	17	0	0
WEST 50	128	12	41	0	0
WEST 51	193	12	14	0	0
WEST 52	84	8	16	0	0
WEST 53	152	9	13	0	0
WEST 54	113	8	15	0	0
WEST 55	147	13	15	0	0
WEST 56	137	1	3	0	0
WEST 57	148	22	18	0	0
WEST 58	137	16	19	0	0
WEST 59	245	12	49	0	0
WEST 60	137	19	6	0	0
WEST 61	168	14	14	0	0
WEST 62	176	12	4	1	2
WEST 63	89	2	0	0	0
WEST 64	255	11	16	1	0
WEST 81	209	5	2	0	0
WEST 82	253	15	4	0	0
WEST 83	345	15	40	0	0
WEST 84	284	8	16	0	0
WEST 85	305	18	109	1	0
WEST 86	178	13	30	0	0
WEST 87	149	18	11	0	0
WEST 88	131	11	21	0	0
WEST 94	151	9	68	0	0
WEST 95	168	15	48	0	0
WEST 96	99	14	6	0	0
WEST 97	152	13	18	6	0
WEST 98	106	21	12	0	0
WEST 100	177	21	23	0	0
WEST 102	119	10	26	0	0
WEST 106	131	12	21	0	0
WEST 107	116	4	29	0	0
WEST 108	178	14	5	0	0
WEST 109	156	5	4	0	0

Table 2.2

**NUMBER OF HOUSEHOLDS BY AVAILABILITY AND TYPE OF TOILET FACILITIES
BY PARISH, SPECIAL AREA AND ENUMERATION DISTRICT
WESTMORELAND**

of Toilet Facilities						Parish, Special Area & Enumeration District
Not Shared				No Toilet Facilities	Availability and Type Not Reported	
Water Closet	Pit	Other	Not Reported			
40	28	0	0	8	0	WEST 24
56	39	0	0	15	1	WEST 25
57	38	0	0	4	12	WEST 26
55	30	0	0	2	5	WEST 27
53	22	0	0	1	2	WEST 28
94	48	0	1	0	10	WEST 29
70	17	0	0	2	11	WEST 30
70	12	0	0	3	8	WEST 31
44	61	0	0	2	1	WEST 32
34	38	0	0	0	0	WEST 33
43	40	0	0	17	1	WEST 34
86	48	0	0	3	39	WEST 37
73	19	0	0	2	2	WEST 39
53	19	0	0	1	2	WEST 50
80	66	0	0	18	3	WEST 51
22	30	0	0	8	0	WEST 52
56	54	0	1	15	4	WEST 53
29	42	0	0	19	0	WEST 54
67	50	0	0	1	1	WEST 55
45	77	0	0	10	1	WEST 56
73	30	0	0	2	3	WEST 57
76	15	0	0	6	5	WEST 58
116	52	0	1	11	4	WEST 59
79	27	0	0	2	4	WEST 60
99	35	0	1	0	5	WEST 61
106	42	0	0	1	8	WEST 62
62	24	0	0	0	1	WEST 63
153	51	0	0	6	17	WEST 64
145	30	0	0	21	6	WEST 81
185	38	0	0	8	3	WEST 82
217	48	0	1	18	6	WEST 83
134	92	0	0	32	2	WEST 84
77	76	0	0	21	3	WEST 85
66	67	0	0	0	2	WEST 86
77	38	2	1	1	1	WEST 87
27	56	0	0	14	2	WEST 88
44	23	0	0	2	5	WEST 94
50	40	1	0	4	10	WEST 95
45	22	0	0	10	2	WEST 96
92	22	0	0	1	0	WEST 97
49	19	0	0	3	2	WEST 98
102	28	0	0	3	0	WEST 100
44	36	0	0	3	0	WEST 102
52	38	0	0	8	0	WEST 106
44	25	0	0	12	2	WEST 107
107	25	1	0	23	3	WEST 108
98	23	0	0	5	21	WEST 109

Table 2.2

NUMBER OF HOUSEHOLDS BY AVAILABILITY AND TYPE OF TOILET FACILITIES
BY PARISH, SPECIAL AREA AND ENUMERATION DISTRICT
WESTMORELAND

Parish, Special Area & Enumeration District	Total Households	Availability and Type			
		Shared			
		Water Closet	Pit	Other	Not Reported
WEST 110	216	25	29	0	0
WEST 111	139	5	27	0	0

Table 2.2

NUMBER OF HOUSEHOLDS BY AVAILABILITY AND TYPE OF TOILET FACILITIES
BY PARISH, SPECIAL AREA AND ENUMERATION DISTRICT
WESTMORELAND

of Toilet Facilities						Parish, Special Area & Enumeration District
Not Shared				No Toilet Facilities	Availability and Type Not Reported	
Water Closet	Pit	Other	Not Reported			
128	30	0	0	3	1	WEST 110
51	43	0	0	9	4	WEST 111

Table 2.2

**NUMBER OF HOUSEHOLDS BY AVAILABILITY AND TYPE OF TOILET FACILITIES
BY PARISH, SPECIAL AREA AND ENUMERATION DISTRICT
ST ELIZABETH**

Parish, Special Area & Enumeration District	Total Households	Availability and Type			
		Shared			
		Water Closet	Pit	Other	Not Reported
ST ELIZABETH	49383	1871	3590	16	7
BLACK RIVER	1853	139	59	0	0
SOUTH WEST 23	440	18	34	0	0
SOUTH WEST 24	286	20	2	0	0
SOUTH WEST 25	142	14	1	0	0
SOUTH WEST 26	142	14	2	0	0
SOUTH WEST 27	103	12	0	0	0
SOUTH WEST 28	171	25	11	0	0
SOUTH WEST 29	222	16	0	0	0
SOUTH WEST 30	154	11	0	0	0
SOUTH WEST 31	193	9	9	0	0
SANTA CRUZ	3201	200	96	1	2
NORTH EAST 53	85	3	7	0	0
NORTH EAST 54	127	18	8	0	0
NORTH EAST 55	203	23	8	0	0
NORTH EAST 56	146	20	15	0	1
NORTH EAST 57	156	6	11	0	0
NORTH EAST 58	133	12	0	0	0
NORTH EAST 59	213	3	1	0	0
NORTH EAST 72	216	9	5	0	0
NORTH EAST 73	97	3	0	0	0
NORTH EAST 74	202	7	0	0	0
NORTH EAST 75	139	3	6	0	0
NORTH EAST 76	117	3	1	0	1
NORTH EAST 77	153	32	6	0	0
NORTH EAST 78	167	15	2	0	0
NORTH EAST 79	237	9	0	0	0
NORTH EAST 80	148	8	6	0	0
NORTH EAST 81	62	5	3	0	0
NORTH EAST 82	126	8	0	0	0
NORTH EAST 83	156	6	15	0	0
NORTH EAST 88	94	1	0	0	0
NORTH EAST 89	89	1	0	0	0
NORTH EAST 90	135	5	2	1	0
BALACLAVA	926	32	33	0	0
NORTH EAST 14	133	0	3	0	0
NORTH EAST 17	107	3	1	0	0
NORTH EAST 18	101	8	14	0	0
NORTH EAST 19	87	1	2	0	0
NORTH EAST 20	181	3	5	0	0
NORTH EAST 21	105	7	3	0	0
NORTH EAST 22	91	0	2	0	0
NORTH EAST 23	121	10	3	0	0

Table 2.2

**NUMBER OF HOUSEHOLDS BY AVAILABILITY AND TYPE OF TOILET FACILITIES
BY PARISH, SPECIAL AREA AND ENUMERATION DISTRICT
ST ELIZABETH**

of Toilet Facilities						Parish, Special Area & Enumeration District
Not Shared				No Toilet Facilities	Availability and Type Not Reported	
Water Closet	Pit	Other	Not Reported			
26175	14647	20	101	1727	1229	ST ELIZABETH
1434	123	1	6	70	21	BLACK RIVER
325	33	0	5	23	2	SOUTH WEST 23
255	3	1	0	1	4	SOUTH WEST 24
106	8	0	1	9	3	SOUTH WEST 25
96	18	0	0	9	3	SOUTH WEST 26
91	0	0	0	0	0	SOUTH WEST 27
107	9	0	0	12	7	SOUTH WEST 28
203	0	0	0	2	1	SOUTH WEST 29
132	9	0	0	2	0	SOUTH WEST 30
119	43	0	0	12	1	SOUTH WEST 31
2378	384	2	5	31	102	SANTA CRUZ
57	16	0	1	1	0	NORTH EAST 53
93	8	0	0	0	0	NORTH EAST 54
149	15	0	0	5	3	NORTH EAST 55
95	12	0	0	0	3	NORTH EAST 56
121	2	0	1	0	15	NORTH EAST 57
117	2	0	0	0	2	NORTH EAST 58
193	11	0	0	0	5	NORTH EAST 59
169	23	0	0	2	8	NORTH EAST 72
87	3	0	0	0	4	NORTH EAST 73
191	3	0	0	0	1	NORTH EAST 74
108	17	0	1	1	3	NORTH EAST 75
93	10	2	0	0	7	NORTH EAST 76
110	5	0	0	0	0	NORTH EAST 77
131	3	0	0	1	15	NORTH EAST 78
167	61	0	0	0	0	NORTH EAST 79
103	27	0	0	1	3	NORTH EAST 80
34	18	0	0	0	2	NORTH EAST 81
76	28	0	1	1	12	NORTH EAST 82
70	42	0	0	15	8	NORTH EAST 83
57	30	0	1	0	5	NORTH EAST 88
82	0	0	0	0	6	NORTH EAST 89
75	48	0	0	4	0	NORTH EAST 90
525	268	1	1	24	42	BALACLAVA
61	56	0	0	10	3	NORTH EAST 14
67	29	0	0	0	7	NORTH EAST 17
42	24	0	0	1	12	NORTH EAST 18
53	27	0	0	1	3	NORTH EAST 19
133	39	0	1	0	0	NORTH EAST 20
41	37	0	0	7	10	NORTH EAST 21
47	35	1	0	2	4	NORTH EAST 22
81	21	0	0	3	3	NORTH EAST 23

Table 2.2

**NUMBER OF HOUSEHOLDS BY AVAILABILITY AND TYPE OF TOILET FACILITIES
BY PARISH, SPECIAL AREA AND ENUMERATION DISTRICT
ST ELIZABETH**

Parish, Special Area & Enumeration District	Total Households	Availability and Type			
		Shared			
		Water Closet	Pit	Other	Not Reported
JUNCTIION	1707	67	42	0	0
SOUTH EAST 43	276	7	18	0	0
SOUTH EAST 44	114	2	2	0	0
SOUTH EAST 45	178	8	8	0	0
SOUTH EAST 46	128	3	5	0	0
SOUTH EAST 47	157	16	0	0	0
SOUTH EAST 48	106	9	2	0	0
SOUTH EAST 65	258	9	3	0	0
SOUTH EAST 66	156	8	0	0	0
SOUTH EAST 67	150	3	3	0	0
SOUTH EAST 73	184	2	1	0	0
MAGGOTTY	608	17	38	0	0
NORTH WEST 46	84	15	3	0	0
NORTH WEST 48	83	0	3	0	0
NORTH WEST 50	118	1	19	0	0
NORTH WEST 54	89	0	0	0	0
NORTH WEST 55	98	0	3	0	0
NORTH WEST 57	136	1	10	0	0
LACOVIA	1326	78	135	0	1
NORTH EAST 46	148	10	8	0	0
NORTH WEST 65	158	1	8	0	0
NORTH WEST 68	199	3	3	0	0
NORTH WEST 69	191	20	39	0	0
NORTH WEST 70	136	20	35	0	0
NORTH WEST 71	85	3	0	0	0
NORTH WEST 72	60	0	0	0	0
NORTH WEST 73	194	13	28	0	0
NORTH WEST 74	155	8	14	0	1
NEW MARKET	805	23	39	0	0
NORTH WEST 29	83	0	1	0	0
NORTH WEST 30	177	6	5	0	0
NORTH WEST 31	166	8	5	0	0
NORTH WEST 32	98	2	8	0	0
NORTH WEST 33	152	5	14	0	0
NORTH WEST 36	129	2	6	0	0
BULL SAVANNA	1127	43	61	0	0
SOUTH EAST 68	149	9	3	0	0
SOUTH EAST 69	138	5	6	0	0
SOUTH EAST 70	152	6	5	0	0
SOUTH EAST 71	125	1	3	0	0
SOUTH EAST 72	191	5	1	0	0
SOUTH EAST 84	196	6	29	0	0

Table 2.2

**NUMBER OF HOUSEHOLDS BY AVAILABILITY AND TYPE OF TOILET FACILITIES
BY PARISH, SPECIAL AREA AND ENUMERATION DISTRICT
ST ELIZABETH**

of Toilet Facilities						Parish, Special Area & Enumeration District
Not Shared				No Toilet Facilities	Availability and Type Not Reported	
Water Closet	Pit	Other	Not Reported			
1228	301	0	5	30	34	JUNCTIION
176	61	0	0	6	8	SOUTH EAST 43
82	17	0	1	3	7	SOUTH EAST 44
95	60	0	2	3	2	SOUTH EAST 45
97	18	0	0	5	0	SOUTH EAST 46
119	17	0	0	1	4	SOUTH EAST 47
70	20	0	0	0	5	SOUTH EAST 48
203	37	0	1	2	3	SOUTH EAST 65
134	11	0	1	1	1	SOUTH EAST 66
125	16	0	0	1	2	SOUTH EAST 67
127	44	0	0	8	2	SOUTH EAST 73
271	233	0	0	21	28	MAGGOTTY
41	18	0	0	3	4	NORTH WEST 46
43	35	0	0	1	1	NORTH WEST 48
35	44	0	0	1	18	NORTH WEST 50
43	38	0	0	8	0	NORTH WEST 54
34	53	0	0	6	2	NORTH WEST 55
75	45	0	0	2	3	NORTH WEST 57
644	376	5	4	53	30	LACOVIA
84	41	0	1	0	4	NORTH EAST 46
56	56	1	0	19	17	NORTH WEST 65
80	103	0	0	9	1	NORTH WEST 68
90	35	0	1	3	3	NORTH WEST 69
57	16	0	0	8	0	NORTH WEST 70
82	0	0	0	0	0	NORTH WEST 71
44	10	3	0	2	1	NORTH WEST 72
88	60	0	0	5	0	NORTH WEST 73
63	55	1	2	7	4	NORTH WEST 74
376	322	0	2	16	27	NEW MARKET
34	48	0	0	0	0	NORTH WEST 29
57	99	0	1	7	2	NORTH WEST 30
78	47	0	1	2	25	NORTH WEST 31
39	46	0	0	3	0	NORTH WEST 32
83	50	0	0	0	0	NORTH WEST 33
85	32	0	0	4	0	NORTH WEST 36
752	230	1	1	20	19	BULL SAVANNA
82	48	0	0	0	7	SOUTH EAST 68
106	18	0	0	3	0	SOUTH EAST 69
110	27	0	0	2	2	SOUTH EAST 70
106	14	0	0	1	0	SOUTH EAST 71
141	29	0	1	7	7	SOUTH EAST 72
120	36	1	0	1	3	SOUTH EAST 84

Table 2.2

**NUMBER OF HOUSEHOLDS BY AVAILABILITY AND TYPE OF TOILET FACILITIES
BY PARISH, SPECIAL AREA AND ENUMERATION DISTRICT
ST ELIZABETH**

Parish, Special Area & Enumeration District	Total Households	Availability and Type			
		Shared			
		Water Closet	Pit	Other	Not Reported
SOUTH EAST 85	176	11	14	0	0
NAIN	1063	37	59	0	0
SOUTH EAST 9	57	0	0	0	0
SOUTH EAST 10	153	6	22	0	0
SOUTH EAST 11	220	11	3	0	0
SOUTH EAST 12	188	1	2	0	0
SOUTH EAST 13	170	8	32	0	0
SOUTH EAST 38	275	11	0	0	0
MOUNTAINSIDE	596	32	30	0	1
SOUTH WEST 41	175	9	15	0	1
SOUTH WEST 55	191	18	6	0	0
SOUTH WEST 56	230	5	9	0	0
SOUTHFIELD	1155	43	28	0	0
SOUTH EAST 58	191	5	11	0	0
SOUTH EAST 59	101	2	0	0	0
SOUTH EAST 60	162	2	1	0	0
SOUTH EAST 78	122	6	2	0	0
SOUTH EAST 79	197	8	0	0	0
SOUTH EAST 80	182	9	9	0	0
SOUTH EAST 81	141	6	2	0	0
SOUTH EAST 83	59	5	3	0	0
NEWELL	639	28	56	0	0
SOUTH WEST 58	128	3	17	0	0
SOUTH WEST 59	119	5	2	0	0
SOUTH WEST 62	109	3	1	0	0
SOUTH WEST 66	165	15	28	0	0
SOUTH WEST 67	118	2	8	0	0
MALVERN	821	27	30	0	0
SOUTH EAST 1	136	3	14	0	0
SOUTH EAST 2	155	8	5	0	0
SOUTH EAST 19	82	0	0	0	0
SOUTH EAST 20	67	3	0	0	0
SOUTH EAST 21	135	2	6	0	0
SOUTH EAST 23	173	3	3	0	0
SOUTH EAST 24	73	8	2	0	0
SILOAH	877	42	137	0	0
NORTH EAST 25	246	7	38	0	0
NORTH EAST 26	244	10	49	0	0
NORTH EAST 27	166	9	15	0	0
NORTH EAST 28	90	5	5	0	0
NORTH EAST 29	131	11	30	0	0

Table 2.2

**NUMBER OF HOUSEHOLDS BY AVAILABILITY AND TYPE OF TOILET FACILITIES
BY PARISH, SPECIAL AREA AND ENUMERATION DISTRICT
ST ELIZABETH**

of Toilet Facilities						Parish, Special Area & Enumeration District
Not Shared				No Toilet Facilities	Availability and Type Not Reported	
Water Closet	Pit	Other	Not Reported			
87	58	0	0	6	0	SOUTH EAST 85
566	325	0	4	3	69	NAIN
27	14	0	0	2	14	SOUTH EAST 9
59	58	0	0	0	8	SOUTH EAST 10
113	91	0	0	0	2	SOUTH EAST 11
125	56	0	4	0	0	SOUTH EAST 12
56	36	0	0	1	37	SOUTH EAST 13
186	70	0	0	0	8	SOUTH EAST 38
296	213	0	2	7	15	MOUNTAINSIDE
107	41	0	2	0	0	SOUTH WEST 41
115	47	0	0	1	4	SOUTH WEST 55
74	125	0	0	6	11	SOUTH WEST 56
838	210	0	2	18	16	SOUTHFIELD
127	46	0	1	0	1	SOUTH EAST 58
87	8	0	0	0	4	SOUTH EAST 59
154	3	0	0	0	2	SOUTH EAST 60
88	18	0	0	7	1	SOUTH EAST 78
137	42	0	1	2	7	SOUTH EAST 79
111	49	0	0	4	0	SOUTH EAST 80
107	24	0	0	2	0	SOUTH EAST 81
27	20	0	0	3	1	SOUTH EAST 83
375	153	0	3	3	21	NEWELL
66	40	0	1	0	1	SOUTH WEST 58
95	11	0	0	2	4	SOUTH WEST 59
79	24	0	0	0	2	SOUTH WEST 62
73	33	0	2	1	13	SOUTH WEST 66
62	45	0	0	0	1	SOUTH WEST 67
508	205	0	2	27	22	MALVERN
62	35	0	0	17	5	SOUTH EAST 1
96	39	0	2	0	5	SOUTH EAST 2
41	38	0	0	3	0	SOUTH EAST 19
55	7	0	0	1	1	SOUTH EAST 20
90	31	0	0	5	1	SOUTH EAST 21
116	44	0	0	0	7	SOUTH EAST 23
48	11	0	0	1	3	SOUTH EAST 24
348	316	0	0	22	12	SILOAH
64	136	0	0	0	1	NORTH EAST 25
86	82	0	0	16	1	NORTH EAST 26
104	29	0	0	0	9	NORTH EAST 27
56	24	0	0	0	0	NORTH EAST 28
38	45	0	0	6	1	NORTH EAST 29

Table 2.2

**NUMBER OF HOUSEHOLDS BY AVAILABILITY AND TYPE OF TOILET FACILITIES
BY PARISH, SPECIAL AREA AND ENUMERATION DISTRICT
ST ELIZABETH**

Parish, Special Area & Enumeration District	Total Households	Availability and Type			
		Shared			
		Water Closet	Pit	Other	Not Reported
RURAL	32679	1063	2747	15	3
NORTH EAST 1	41	0	3	0	0
NORTH EAST 2	75	0	5	0	0
NORTH EAST 3	130	1	1	0	0
NORTH EAST 4	63	0	1	0	0
NORTH EAST 5	126	0	7	0	0
NORTH EAST 6	118	1	5	0	0
NORTH EAST 7	182	6	30	0	0
NORTH EAST 8	139	2	25	0	0
NORTH EAST 9	194	6	8	0	0
NORTH EAST 10	135	2	5	0	0
NORTH EAST 11	89	0	0	0	0
NORTH EAST 12	68	1	3	0	0
NORTH EAST 13	51	0	8	0	0
NORTH EAST 15	14	1	0	0	0
NORTH EAST 16	138	1	5	0	0
NORTH EAST 24	115	3	6	0	0
NORTH EAST 30	184	11	30	0	0
NORTH EAST 31	117	1	5	0	0
NORTH EAST 32	27	0	15	0	0
NORTH EAST 33	47	1	10	0	0
NORTH EAST 34	215	2	5	0	0
NORTH EAST 35	97	2	3	0	0
NORTH EAST 36	147	0	7	0	0
NORTH EAST 37	133	3	6	0	0
NORTH EAST 38	200	6	26	0	0
NORTH EAST 39	200	23	25	0	0
NORTH EAST 40	172	8	40	0	0
NORTH EAST 41	200	7	18	6	0
NORTH EAST 42	143	10	0	0	0
NORTH EAST 43	108	0	13	0	0
NORTH EAST 44	169	5	40	0	0
NORTH EAST 45	109	7	16	0	0
NORTH EAST 47	126	8	33	0	0
NORTH EAST 48	184	17	60	0	2
NORTH EAST 49	146	13	34	0	0
NORTH EAST 50	86	7	5	0	0
NORTH EAST 51	70	0	5	0	0
NORTH EAST 52	109	0	14	0	0
NORTH EAST 60	133	6	3	0	0
NORTH EAST 61	42	3	8	0	0
NORTH EAST 62	95	0	2	0	0
NORTH EAST 63	147	7	9	0	0
NORTH EAST 64	136	5	20	0	0
NORTH EAST 65	107	3	15	0	0
NORTH EAST 66	206	9	11	0	0

Table 2.2

**NUMBER OF HOUSEHOLDS BY AVAILABILITY AND TYPE OF TOILET FACILITIES
BY PARISH, SPECIAL AREA AND ENUMERATION DISTRICT
ST ELIZABETH**

of Toilet Facilities						Parish, Special Area & Enumeration District
Not Shared				No Toilet Facilities	Availability and Type Not Reported	
Water Closet	Pit	Other	Not Reported			
15636	10988	10	64	1382	771	RURAL
14	22	0	0	2	0	NORTH EAST 1
22	45	0	1	1	1	NORTH EAST 2
6	115	0	0	3	4	NORTH EAST 3
27	31	0	2	1	1	NORTH EAST 4
52	65	0	0	0	2	NORTH EAST 5
41	66	0	0	0	5	NORTH EAST 6
74	69	0	0	3	0	NORTH EAST 7
60	50	0	0	1	1	NORTH EAST 8
86	78	0	1	3	12	NORTH EAST 9
69	50	1	0	5	3	NORTH EAST 10
52	32	0	1	2	2	NORTH EAST 11
43	19	0	0	1	1	NORTH EAST 12
3	38	0	0	2	0	NORTH EAST 13
5	7	0	0	0	1	NORTH EAST 15
34	94	0	0	3	1	NORTH EAST 16
41	51	0	0	2	12	NORTH EAST 24
86	49	0	0	6	2	NORTH EAST 30
77	30	0	1	1	2	NORTH EAST 31
0	5	1	0	6	0	NORTH EAST 32
20	11	0	0	3	2	NORTH EAST 33
130	65	0	1	8	4	NORTH EAST 34
39	45	0	1	5	2	NORTH EAST 35
57	55	0	0	9	19	NORTH EAST 36
65	59	0	0	0	0	NORTH EAST 37
64	92	0	0	11	1	NORTH EAST 38
95	42	0	1	13	1	NORTH EAST 39
64	47	0	0	11	2	NORTH EAST 40
94	65	0	1	7	2	NORTH EAST 41
94	23	0	1	2	13	NORTH EAST 42
53	36	0	1	2	3	NORTH EAST 43
70	40	0	0	10	4	NORTH EAST 44
51	30	0	0	1	4	NORTH EAST 45
48	33	0	0	1	3	NORTH EAST 47
55	36	0	0	3	11	NORTH EAST 48
49	41	0	1	7	1	NORTH EAST 49
55	13	0	0	2	4	NORTH EAST 50
39	25	0	0	0	1	NORTH EAST 51
28	59	0	0	5	3	NORTH EAST 52
101	20	0	0	1	2	NORTH EAST 60
13	14	0	0	3	1	NORTH EAST 61
82	10	0	0	1	0	NORTH EAST 62
80	42	0	1	3	5	NORTH EAST 63
61	41	1	0	1	7	NORTH EAST 64
61	24	0	0	2	2	NORTH EAST 65
118	58	0	3	1	6	NORTH EAST 66

Table 2.2

**NUMBER OF HOUSEHOLDS BY AVAILABILITY AND TYPE OF TOILET FACILITIES
BY PARISH, SPECIAL AREA AND ENUMERATION DISTRICT
ST ELIZABETH**

Parish, Special Area & Enumeration District	Total Households	Availability and Type			
		Shared			
		Water Closet	Pit	Other	Not Reported
NORTH EAST 67	47	0	1	0	0
NORTH EAST 68	78	6	9	0	0
NORTH EAST 69	176	14	0	0	0
NORTH EAST 70	206	0	1	0	0
NORTH EAST 71	308	27	49	0	1
NORTH EAST 84	61	0	0	0	0
NORTH EAST 85	269	15	50	0	0
NORTH EAST 86	181	2	24	0	0
NORTH EAST 87	66	2	1	0	0
NORTH EAST 91	146	1	8	0	0
NORTH EAST 92	198	7	9	0	0
NORTH EAST 93	266	13	42	0	0
NORTH WEST 1	95	1	0	0	0
NORTH WEST 2	130	7	9	0	0
NORTH WEST 3	222	8	11	0	0
NORTH WEST 4	334	10	59	0	0
NORTH WEST 5	180	6	5	0	0
NORTH WEST 6	183	8	14	0	0
NORTH WEST 7	218	8	13	0	0
NORTH WEST 8	107	3	9	0	0
NORTH WEST 9	116	2	15	0	0
NORTH WEST 10	95	1	16	0	0
NORTH WEST 11	43	0	6	0	0
NORTH WEST 12	84	0	7	0	0
NORTH WEST 13	185	1	14	0	0
NORTH WEST 14	108	0	0	0	0
NORTH WEST 15	99	2	3	0	0
NORTH WEST 16	168	1	3	0	0
NORTH WEST 17	101	0	2	0	0
NORTH WEST 18	103	10	15	0	0
NORTH WEST 19	230	8	18	0	0
NORTH WEST 20	189	0	15	0	0
NORTH WEST 21	123	5	9	0	0
NORTH WEST 22	169	2	20	0	0
NORTH WEST 23	186	3	6	0	0
NORTH WEST 24	183	7	9	0	0
NORTH WEST 25	208	0	0	0	0
NORTH WEST 26	186	3	6	0	0
NORTH WEST 27	214	22	20	0	0
NORTH WEST 28	139	2	0	0	0
NORTH WEST 34	163	3	5	0	0
NORTH WEST 35	273	10	23	0	0
NORTH WEST 37	151	6	5	0	0
NORTH WEST 38	149	2	1	0	0
NORTH WEST 39	207	5	15	0	0
NORTH WEST 40	178	7	9	0	0
NORTH WEST 41	56	1	1	0	0

Table 2.2

**NUMBER OF HOUSEHOLDS BY AVAILABILITY AND TYPE OF TOILET FACILITIES
BY PARISH, SPECIAL AREA AND ENUMERATION DISTRICT
ST ELIZABETH**

of Toilet Facilities						Parish, Special Area & Enumeration District
Not Shared				No Toilet Facilities	Availability and Type Not Reported	
Water Closet	Pit	Other	Not Reported			
26	18	0	1	0	1	NORTH EAST 67
45	18	0	0	0	0	NORTH EAST 68
118	27	0	1	15	1	NORTH EAST 69
139	60	0	0	1	5	NORTH EAST 70
171	44	0	0	9	7	NORTH EAST 71
30	31	0	0	0	0	NORTH EAST 84
68	76	0	1	50	9	NORTH EAST 85
60	76	0	0	16	3	NORTH EAST 86
33	30	0	0	0	0	NORTH EAST 87
89	44	0	0	2	2	NORTH EAST 91
103	67	0	1	5	6	NORTH EAST 92
146	52	0	0	9	4	NORTH EAST 93
68	20	0	0	0	6	NORTH WEST 1
60	44	0	0	0	10	NORTH WEST 2
132	69	0	0	1	1	NORTH WEST 3
92	141	0	0	26	6	NORTH WEST 4
81	72	0	0	1	15	NORTH WEST 5
85	51	0	0	7	18	NORTH WEST 6
140	42	0	0	1	14	NORTH WEST 7
42	50	0	0	1	2	NORTH WEST 8
36	51	0	0	11	1	NORTH WEST 9
19	55	0	0	0	4	NORTH WEST 10
22	14	0	0	1	0	NORTH WEST 11
47	26	0	0	2	2	NORTH WEST 12
126	41	0	0	0	3	NORTH WEST 13
56	51	0	0	0	1	NORTH WEST 14
33	48	0	0	5	8	NORTH WEST 15
77	85	0	0	0	2	NORTH WEST 16
49	48	0	0	0	2	NORTH WEST 17
43	28	0	0	0	7	NORTH WEST 18
132	69	0	0	0	3	NORTH WEST 19
67	105	0	0	0	2	NORTH WEST 20
50	52	0	0	5	2	NORTH WEST 21
52	91	0	0	2	2	NORTH WEST 22
126	49	0	0	1	1	NORTH WEST 23
82	81	0	0	2	2	NORTH WEST 24
181	25	0	0	0	2	NORTH WEST 25
143	32	0	0	0	2	NORTH WEST 26
124	42	0	0	5	1	NORTH WEST 27
98	39	0	0	0	0	NORTH WEST 28
113	41	0	0	1	0	NORH WEST 34
158	78	0	0	2	2	NORH WEST 35
84	55	0	0	1	0	NORTH WEST 37
108	34	0	1	1	2	NORTH WEST 38
136	42	0	0	6	3	NORTH WEST 39
124	30	0	3	2	3	NORTH WEST 40
41	6	0	7	0	0	NORTH WEST 41

Table 2.2

**NUMBER OF HOUSEHOLDS BY AVAILABILITY AND TYPE OF TOILET FACILITIES
BY PARISH, SPECIAL AREA AND ENUMERATION DISTRICT
ST ELIZABETH**

Parish, Special Area & Enumeration District	Total Households	Availability and Type			
		Shared			
		Water Closet	Pit	Other	Not Reported
NORTH WEST 42	85	1	2	0	0
NORTH WEST 43	201	5	6	0	0
NORTH WEST 44	139	3	2	0	0
NORTH WEST 45	171	5	8	0	0
NORTH WEST 47	218	7	2	0	0
NORTH WEST 49	116	2	1	0	0
NORTH WEST 51	147	3	6	0	0
NORTH WEST 52	183	7	7	0	0
NORTH WEST 53	255	2	33	0	0
NORTH WEST 56	271	11	7	0	0
NORTH WEST 58	138	3	5	0	0
NORTH WEST 59	196	0	13	1	0
NORTH WEST 60	213	1	24	0	0
NORTH WEST 61	173	1	14	0	0
NORTH WEST 62	70	0	7	0	0
NORTH WEST 63	147	0	3	0	0
NORTH WEST 64	19	0	0	0	0
NORTH WEST 66	61	1	2	0	0
NORTH WEST 67	102	2	10	0	0
NORTH WEST 75	119	1	5	0	0
SOUTH EAST 3	93	2	19	0	0
SOUTH EAST 4	83	0	0	0	0
SOUTH EAST 5	36	2	0	0	0
SOUTH EAST 6	175	0	6	0	0
SOUTH EAST 7	127	3	10	0	0
SOUTH EAST 8	70	1	6	0	0
SOUTH EAST 14	103	1	5	0	0
SOUTH EAST 15	69	6	2	0	0
SOUTH EAST 16	105	0	0	0	0
SOUTH EAST 17	131	3	13	0	0
SOUTH EAST 18	102	0	5	0	0
SOUTH EAST 22	82	0	6	0	0
SOUTH EAST 25	203	0	31	0	0
SOUTH EAST 26	115	5	2	0	0
SOUTH EAST 27	82	5	2	0	0
SOUTH EAST 28	91	5	16	0	0
SOUTH EAST 29	72	0	0	0	0
SOUTH EAST 30	110	3	7	0	0
SOUTH EAST 31	119	1	5	0	0
SOUTH EAST 32	193	3	1	0	0
SOUTH EAST 33	56	0	0	0	0
SOUTH EAST 34	108	0	0	0	0
SOUTH EAST 35	110	0	5	0	0
SOUTH EAST 36	127	0	0	0	0
SOUTH EAST 37	289	2	17	0	0
SOUTH EAST 39	135	3	15	0	0
SOUTH EAST 40	120	3	0	0	0

Table 2.2

**NUMBER OF HOUSEHOLDS BY AVAILABILITY AND TYPE OF TOILET FACILITIES
BY PARISH, SPECIAL AREA AND ENUMERATION DISTRICT
ST ELIZABETH**

of Toilet Facilities						Parish, Special Area & Enumeration District
Not Shared				No Toilet Facilities	Availability and Type Not Reported	
Water Closet	Pit	Other	Not Reported			
68	13	0	0	1	0	NORTH WEST 42
131	50	0	0	0	9	NORTH WEST 43
85	48	0	0	0	1	NORTH WEST 44
116	39	0	0	1	2	NORTH WEST 45
141	57	0	1	2	8	NORTH WEST 47
81	26	1	0	1	4	NORTH WEST 49
84	44	0	0	3	7	NORTH WEST 51
113	56	0	0	0	0	NORTH WEST 52
118	95	0	0	6	1	NORTH WEST 53
189	57	0	2	1	4	NORTH WEST 56
101	25	0	1	1	2	NORTH WEST 58
126	53	0	0	0	3	NORTH WEST 59
68	86	0	0	28	6	NORTH WEST 60
45	83	0	0	30	0	NORTH WEST 61
14	42	0	1	6	0	NORTH WEST 62
41	101	0	0	1	1	NORTH WEST 63
5	14	0	0	0	0	NORTH WEST 64
32	26	0	0	0	0	NORTH WEST 66
47	39	0	0	4	0	NORTH WEST 67
49	57	0	1	6	0	NORTH WEST 75
27	34	0	0	5	6	SOUTH EAST 3
20	61	0	1	0	1	SOUTH EAST 4
11	23	0	0	0	0	SOUTH EAST 5
65	86	0	0	14	4	SOUTH EAST 6
44	61	0	1	7	1	SOUTH EAST 7
31	28	0	0	3	1	SOUTH EAST 8
42	55	0	0	0	0	SOUTH EAST 14
28	27	0	0	5	1	SOUTH EAST 15
43	59	0	1	1	1	SOUTH EAST 16
40	63	0	2	8	2	SOUTH EAST 17
35	57	0	0	0	5	SOUTH EAST 18
14	58	0	0	3	1	SOUTH EAST 22
65	88	0	2	15	2	SOUTH EAST 25
32	70	0	0	2	4	SOUTH EAST 26
41	32	0	0	0	2	SOUTH EAST 27
33	37	0	0	0	0	SOUTH EAST 28
35	34	0	0	1	2	SOUTH EAST 29
30	66	0	0	3	1	SOUTH EAST 30
28	70	0	1	13	1	SOUTH EAST 31
45	63	0	2	68	11	SOUTH EAST 32
34	17	0	1	3	1	SOUTH EAST 33
63	43	0	0	0	2	SOUTH EAST 34
35	57	0	0	13	0	SOUTH EAST 35
60	65	0	0	1	1	SOUTH EAST 36
110	132	0	0	2	26	SOUTH EAST 37
60	55	0	0	2	0	SOUTH EAST 39
58	58	1	0	0	0	SOUTH EAST 40

Table 2.2

**NUMBER OF HOUSEHOLDS BY AVAILABILITY AND TYPE OF TOILET FACILITIES
BY PARISH, SPECIAL AREA AND ENUMERATION DISTRICT
ST ELIZABETH**

Parish, Special Area & Enumeration District	Total Households	Availability and Type			
		Shared			
		Water Closet	Pit	Other	Not Reported
SOUTH EAST 41	165	1	1	0	0
SOUTH EAST 42	76	0	7	0	0
SOUTH EAST 49	55	0	0	0	0
SOUTH EAST 50	159	3	5	0	0
SOUTH EAST 51	142	3	1	0	0
SOUTH EAST 52	126	2	3	0	0
SOUTH EAST 53	259	3	42	0	0
SOUTH EAST 54	227	1	66	1	0
SOUTH EAST 55	141	5	27	0	0
SOUTH EAST 56	120	0	16	0	0
SOUTH EAST 57	128	0	2	0	0
SOUTH EAST 61	177	9	27	0	0
SOUTH EAST 62	149	1	17	0	0
SOUTH EAST 63	157	2	11	0	0
SOUTH EAST 64	76	0	6	0	0
SOUTH EAST 74	52	1	8	0	0
SOUTH EAST 75	119	6	17	0	0
SOUTH EAST 76	202	10	27	0	0
SOUTH EAST 77	114	6	5	0	0
SOUTH EAST 82	127	15	6	0	0
SOUTH WEST 1	186	0	6	0	0
SOUTH WEST 2	156	5	30	1	0
SOUTH WEST 3	103	7	11	0	0
SOUTH WEST 4	163	13	17	0	0
SOUTH WEST 5	209	7	36	0	0
SOUTH WEST 6	138	5	27	0	0
SOUTH WEST 7	143	6	10	0	0
SOUTH WEST 8	156	5	13	0	0
SOUTH WEST 9	163	1	14	0	0
SOUTH WEST 10	178	2	2	0	0
SOUTH WEST 11	161	0	10	0	0
SOUTH WEST 12	146	5	8	0	0
SOUTH WEST 13	230	16	43	0	0
SOUTH WEST 14	249	0	28	3	0
SOUTH WEST 15	183	17	18	0	0
SOUTH WEST 16	173	14	31	0	0
SOUTH WEST 17	102	3	15	0	0
SOUTH WEST 18	148	2	43	0	0
SOUTH WEST 19	210	6	15	0	0
SOUTH WEST 20	252	11	40	2	0
SOUTH WEST 21	224	24	38	0	0
SOUTH WEST 22	205	11	32	0	0
SOUTH WEST 32	184	10	14	0	0
SOUTH WEST 33	244	6	55	0	0
SOUTH WEST 34	147	3	9	0	0
SOUTH WEST 35	206	0	14	0	0
SOUTH WEST 36	171	11	52	0	0

Table 2.2

**NUMBER OF HOUSEHOLDS BY AVAILABILITY AND TYPE OF TOILET FACILITIES
BY PARISH, SPECIAL AREA AND ENUMERATION DISTRICT
ST ELIZABETH**

of Toilet Facilities						Parish, Special Area & Enumeration District
Not Shared				No Toilet Facilities	Availability and Type Not Reported	
Water Closet	Pit	Other	Not Reported			
66	95	0	0	1	1	SOUTH EAST 41
28	41	0	0	0	0	SOUTH EAST 42
14	40	0	0	0	1	SOUTH EAST 49
83	53	0	0	2	13	SOUTH EAST 50
72	51	0	1	11	3	SOUTH EAST 51
56	55	0	2	3	5	SOUTH EAST 52
86	108	0	0	10	10	SOUTH EAST 53
52	94	0	0	8	5	SOUTH EAST 54
50	49	0	0	10	0	SOUTH EAST 55
49	53	0	1	0	1	SOUTH EAST 56
60	64	0	0	0	2	SOUTH EAST 57
55	76	0	2	0	8	SOUTH EAST 61
78	52	0	0	0	1	SOUTH EAST 62
74	67	0	0	1	2	SOUTH EAST 63
23	36	0	0	3	8	SOUTH EAST 64
15	24	0	0	4	0	SOUTH EAST 74
61	27	0	0	6	2	SOUTH EAST 75
92	53	0	0	13	7	SOUTH EAST 76
48	42	0	0	13	0	SOUTH EAST 77
95	9	1	0	0	1	SOUTH EAST 82
101	76	0	0	2	1	SOUTH WEST 1
52	60	0	0	8	0	SOUTH WEST 2
31	43	0	0	10	1	SOUTH WEST 3
52	74	0	1	6	0	SOUTH WEST 4
91	51	0	0	24	0	SOUTH WEST 5
58	33	0	0	14	1	SOUTH WEST 6
65	55	0	0	3	4	SOUTH WEST 7
86	44	0	0	6	2	SOUTH WEST 8
64	57	0	0	25	2	SOUTH WEST 9
81	90	0	0	3	0	SOUTH WEST 10
52	97	0	0	2	0	SOUTH WEST 11
64	59	0	1	9	0	SOUTH WEST 12
74	93	0	0	3	1	SOUTH WEST 13
36	25	1	0	100	56	SOUTH WEST 14
66	44	0	0	34	4	SOUTH WEST 15
89	27	0	1	11	0	SOUTH WEST 16
63	16	0	0	5	0	SOUTH WEST 17
42	56	0	0	5	0	SOUTH WEST 18
101	63	0	0	25	0	SOUTH WEST 19
133	60	0	0	3	3	SOUTH WEST 20
118	42	0	0	2	0	SOUTH WEST 21
72	72	0	0	17	1	SOUTH WEST 22
69	56	0	0	28	7	SOUTH WEST 32
76	56	0	0	26	25	SOUTH WEST 33
33	58	0	0	43	1	SOUTH WEST 34
36	85	0	0	70	1	SOUTH WEST 35
43	55	0	0	7	3	SOUTH WEST 36

Table 2.2

**NUMBER OF HOUSEHOLDS BY AVAILABILITY AND TYPE OF TOILET FACILITIES
BY PARISH, SPECIAL AREA AND ENUMERATION DISTRICT
ST ELIZABETH**

Parish, Special Area & Enumeration District	Total Households	Availability and Type			
		Shared			
		Water Closet	Pit	Other	Not Reported
SOUTH WEST 37	253	31	17	0	0
SOUTH WEST 38	213	8	10	0	0
SOUTH WEST 39	233	14	6	0	0
SOUTH WEST 40	197	2	3	0	0
SOUTH WEST 42	213	7	38	0	0
SOUTH WEST 43	165	15	41	0	0
SOUTH WEST 44	191	10	13	0	0
SOUTH WEST 45	192	7	13	0	0
SOUTH WEST 46	232	7	11	0	0
SOUTH WEST 47	117	0	8	0	0
SOUTH WEST 48	177	1	26	0	0
SOUTH WEST 49	135	6	9	0	0
SOUTH WEST 50	196	3	10	0	0
SOUTH WEST 51	209	14	7	0	0
SOUTH WEST 52	91	0	0	0	0
SOUTH WEST 53	189	7	8	0	0
SOUTH WEST 54	132	8	0	0	0
SOUTH WEST 57	146	3	3	0	0
SOUTH WEST 60	157	3	8	0	0
SOUTH WEST 61	102	9	0	0	0
SOUTH WEST 63	95	3	7	0	0
SOUTH WEST 64	243	23	26	1	0
SOUTH WEST 65	192	10	31	0	0
SOUTH WEST 68	233	9	10	0	0
SOUTH WEST 69	230	1	10	0	0
SOUTH WEST 70	141	11	1	0	0
SOUTH WEST 71	139	17	0	0	0
SOUTH WEST 72	141	3	9	0	0
SOUTH WEST 73	141	2	6	0	0
SOUTH WEST 74	92	0	9	0	0
SOUTH WEST 75	153	0	0	0	0
SOUTH WEST 76	119	6	3	0	0
SOUTH WEST 77	157	8	0	0	0
SOUTH WEST 78	222	25	2	0	0

Table 2.2

**NUMBER OF HOUSEHOLDS BY AVAILABILITY AND TYPE OF TOILET FACILITIES
BY PARISH, SPECIAL AREA AND ENUMERATION DISTRICT
ST ELIZABETH**

of Toilet Facilities						Parish, Special Area & Enumeration District
Not Shared				No Toilet Facilities	Availability and Type Not Reported	
Water Closet	Pit	Other	Not Reported			
140	59	0	0	1	5	SOUTH WEST 37
91	97	0	0	3	4	SOUTH WEST 38
93	109	0	0	1	10	SOUTH WEST 39
118	65	0	0	0	9	SOUTH WEST 40
85	45	0	0	38	0	SOUTH WEST 42
55	24	0	0	27	3	SOUTH WEST 43
95	55	0	0	18	0	SOUTH WEST 44
107	39	0	0	23	3	SOUTH WEST 45
111	78	0	1	5	19	SOUTH WEST 46
74	30	0	0	3	2	SOUTH WEST 47
91	55	0	0	0	4	SOUTH WEST 48
52	58	0	0	7	3	SOUTH WEST 49
111	60	0	0	10	2	SOUTH WEST 50
120	60	0	0	8	0	SOUTH WEST 51
49	36	0	0	6	0	SOUTH WEST 52
85	77	0	1	8	3	SOUTH WEST 53
86	34	0	1	2	1	SOUTH WEST 54
72	67	0	0	0	1	SOUTH WEST 57
108	32	0	0	2	4	SOUTH WEST 60
65	28	0	0	0	0	SOUTH WEST 61
26	51	0	0	8	0	SOUTH WEST 63
164	19	0	0	10	0	SOUTH WEST 64
76	42	0	0	1	32	SOUTH WEST 65
139	66	1	0	2	6	SOUTH WEST 68
133	82	0	1	1	2	SOUTH WEST 69
101	16	0	1	0	11	SOUTH WEST 70
102	15	0	0	3	2	SOUTH WEST 71
98	28	0	0	1	2	SOUTH WEST 72
89	39	0	0	1	4	SOUTH WEST 73
63	17	0	0	3	0	SOUTH WEST 74
123	23	0	0	2	5	SOUTH WEST 75
100	10	0	0	0	0	SOUTH WEST 76
115	20	2	0	7	5	SOUTH WEST 77
178	14	0	1	0	2	SOUTH WEST 78

Table 2.2

**NUMBER OF HOUSEHOLDS BY AVAILABILITY AND TYPE OF TOILET FACILITIES
BY PARISH, SPECIAL AREA AND ENUMERATION DISTRICT
MANCHESTER**

Parish, Special Area & Enumeration District	Total Households	Availability and Type			
		Shared			
		Water Closet	Pit	Other	Not Reported
MANCHESTER	60409	3309	2584	1	17
MANDEVILLE	16825	1405	264	0	6
CENTRAL 26	202	12	18	0	0
CENTRAL 29	179	17	0	0	0
CENTRAL 30	249	9	0	0	0
CENTRAL 31	113	14	0	0	0
CENTRAL 32	170	21	10	0	0
CENTRAL 33	239	10	6	0	1
CENTRAL 34	126	8	4	0	0
CENTRAL 35	126	19	0	0	0
CENTRAL 36	208	17	0	0	0
CENTRAL 37	173	5	0	0	0
CENTRAL 38	319	9	0	0	0
CENTRAL 39	204	0	0	0	0
CENTRAL 40	124	12	0	0	0
CENTRAL 41	205	12	0	0	0
CENTRAL 42	262	6	0	0	0
CENTRAL 43	50	4	0	0	0
CENTRAL 44	280	19	26	0	0
CENTRAL 45	141	10	19	0	0
CENTRAL 46	121	8	14	0	0
CENTRAL 47	221	13	0	0	0
CENTRAL 48	156	0	0	0	0
CENTRAL 49	76	5	1	0	0
CENTRAL 50	258	19	3	0	0
CENTRAL 51	232	19	1	0	0
CENTRAL 52	168	5	0	0	0
CENTRAL 53	190	6	3	0	0
CENTRAL 54	214	21	17	0	0
CENTRAL 55	193	8	6	0	0
CENTRAL 56	182	22	1	0	0
CENTRAL 57	132	3	0	0	0
CENTRAL 63	182	0	0	0	0
CENTRAL 64	81	5	3	0	0
CENTRAL 65	178	4	1	0	0
CENTRAL 66	126	1	1	0	0
CENTRAL 67	117	0	1	0	0
CENTRAL 68	240	28	0	0	0
CENTRAL 69	253	19	25	0	0
CENTRAL 70	148	5	6	0	0
CENTRAL 71	178	26	6	0	1
CENTRAL 72	190	13	4	0	0
CENTRAL 73	179	8	1	0	0
CENTRAL 74	147	9	0	0	0
CENTRAL 75	273	19	8	0	0

Table 2.2

**NUMBER OF HOUSEHOLDS BY AVAILABILITY AND TYPE OF TOILET FACILITIES
BY PARISH, SPECIAL AREA AND ENUMERATION DISTRICT
MANCHESTER**

of Toilet Facilities						Parish, Special Area & Enumeration District
Not Shared				No Toilet Facilities	Availability and Type Not Reported	
Water Closet	Pit	Other	Not Reported			
39297	12287	21	129	897	1867	MANCHESTER
13732	646	2	35	83	652	MANDEVILLE
142	18	0	1	4	7	CENTRAL 26
160	1	0	0	1	0	CENTRAL 29
218	9	0	0	9	4	CENTRAL 30
93	3	0	0	1	2	CENTRAL 31
121	12	0	0	4	2	CENTRAL 32
168	18	0	1	1	34	CENTRAL 33
103	3	0	0	1	7	CENTRAL 34
104	1	0	0	0	2	CENTRAL 35
188	1	0	0	1	1	CENTRAL 36
155	0	0	1	0	12	CENTRAL 37
299	1	0	0	0	10	CENTRAL 38
200	0	0	1	0	3	CENTRAL 39
107	1	0	0	1	3	CENTRAL 40
190	1	0	0	0	2	CENTRAL 41
237	1	0	4	0	14	CENTRAL 42
46	0	0	0	0	0	CENTRAL 43
209	21	0	1	0	4	CENTRAL 44
101	9	0	0	0	2	CENTRAL 45
90	9	0	0	0	0	CENTRAL 46
188	6	0	1	0	13	CENTRAL 47
98	34	0	0	0	24	CENTRAL 48
48	13	0	5	0	4	CENTRAL 49
195	36	0	0	1	4	CENTRAL 50
181	14	0	0	3	14	CENTRAL 51
146	9	0	0	1	7	CENTRAL 52
146	15	0	4	0	16	CENTRAL 53
161	12	0	0	1	2	CENTRAL 54
165	9	0	0	1	4	CENTRAL 55
146	12	0	0	1	0	CENTRAL 56
112	6	0	0	0	11	CENTRAL 57
174	3	0	0	0	5	CENTRAL 63
52	17	1	0	3	0	CENTRAL 64
143	8	0	0	3	19	CENTRAL 65
113	3	0	0	4	4	CENTRAL 66
101	6	0	0	0	9	CENTRAL 67
210	1	0	0	0	1	CENTRAL 68
190	18	1	0	0	0	CENTRAL 69
124	5	0	0	3	5	CENTRAL 70
121	21	0	0	3	0	CENTRAL 71
164	1	0	1	0	7	CENTRAL 72
159	5	0	0	0	6	CENTRAL 73
132	0	0	0	0	6	CENTRAL 74
231	8	0	0	4	3	CENTRAL 75

Table 2.2

**NUMBER OF HOUSEHOLDS BY AVAILABILITY AND TYPE OF TOILET FACILITIES
BY PARISH, SPECIAL AREA AND ENUMERATION DISTRICT
MANCHESTER**

Parish, Special Area & Enumeration District	Total Households	Availability and Type			
		Shared			
		Water Closet	Pit	Other	Not Reported
CENTRAL 76	206	14	3	0	1
CENTRAL 77	202	8	4	0	0
CENTRAL 78	101	4	0	0	0
CENTRAL 80	329	35	0	0	0
CENTRAL 81	186	1	0	0	0
CENTRAL 82	146	1	0	0	0
CENTRAL 83	74	5	0	0	0
CENTRAL 84	199	5	0	0	0
CENTRAL 85	172	6	0	0	0
CENTRAL 87	224	6	0	0	0
CENTRAL 88	108	5	0	0	0
CENTRAL 89	104	1	0	0	0
CENTRAL 90	172	14	0	0	1
CENTRAL 91	95	10	0	0	0
NORTH WEST 47	195	6	0	0	1
NORTH WEST 48	135	8	0	0	0
NORTH WEST 49	120	3	0	0	0
NORTH WEST 50	233	55	0	0	0
NORTH WEST 51	214	19	1	0	0
NORTH WEST 52	236	3	0	0	0
NORTH WEST 53	151	10	3	0	0
NORTH WEST 54	157	15	3	0	0
NORTH WEST 55	206	8	13	0	0
NORTH WEST 56	151	27	1	0	0
NORTH WEST 57	199	13	6	0	0
NORTH WEST 58	228	15	1	0	0
NORTH WEST 59	224	15	0	0	0
NORTH WEST 60	124	4	3	0	0
NORTH WEST 61	144	0	0	0	0
NORTH WEST 62	157	5	0	0	0
NORTH WEST 63	285	57	0	0	0
NORTH WEST 64	187	32	0	0	0
NORTH WEST 65	230	9	0	0	0
NORTH WEST 66	85	1	3	0	0
NORTH WEST 67	181	54	0	0	0
NORTH WEST 68	221	3	5	0	0
NORTH WEST 69	146	5	0	0	0
NORTH WEST 70	121	6	0	0	0
NORTH WEST 71	178	10	0	0	0
NORTH WEST 72	170	12	1	0	0
NORTH WEST 73	251	28	0	0	0
NORTH WEST 74	497	241	13	0	0
NORTH WEST 75	206	50	3	0	0
NORTH WEST 76	97	5	0	0	0
NORTH WEST 77	152	5	1	0	0
NORTH WEST 78	181	34	0	0	0
NORTH WEST 79	205	4	5	0	0

Table 2.2

**NUMBER OF HOUSEHOLDS BY AVAILABILITY AND TYPE OF TOILET FACILITIES
BY PARISH, SPECIAL AREA AND ENUMERATION DISTRICT
MANCHESTER**

of Toilet Facilities						Parish, Special Area & Enumeration District
Not Shared				No Toilet Facilities	Availability and Type Not Reported	
Water Closet	Pit	Other	Not Reported			
164	5	0	0	0	19	CENTRAL 76
178	10	0	0	0	2	CENTRAL 77
95	0	0	0	0	2	CENTRAL 78
289	1	0	0	0	4	CENTRAL 80
183	0	0	0	0	2	CENTRAL 81
112	4	0	0	1	28	CENTRAL 82
67	0	0	0	0	2	CENTRAL 83
190	3	0	0	0	1	CENTRAL 84
161	0	0	0	0	5	CENTRAL 85
184	1	0	0	0	33	CENTRAL 87
99	0	0	0	0	4	CENTRAL 88
102	0	0	0	0	1	CENTRAL 89
150	0	0	0	0	7	CENTRAL 90
77	0	0	0	4	4	CENTRAL 91
175	3	0	1	0	9	NORTH WEST 47
125	0	0	0	0	2	NORTH WEST 48
108	0	0	1	1	7	NORTH WEST 49
175	0	0	0	0	3	NORTH WEST 50
184	3	0	0	3	4	NORTH WEST 51
223	8	0	0	0	2	NORTH WEST 52
125	13	0	0	0	0	NORTH WEST 53
125	6	0	0	1	7	NORTH WEST 54
157	23	0	0	1	4	NORTH WEST 55
97	5	0	1	1	19	NORTH WEST 56
139	27	0	0	1	13	NORTH WEST 57
192	3	0	4	1	12	NORTH WEST 58
201	4	0	1	1	2	NORTH WEST 59
112	1	0	0	0	4	NORTH WEST 60
142	0	0	0	0	2	NORTH WEST 61
132	1	0	0	0	19	NORTH WEST 62
224	0	0	0	1	3	NORTH WEST 63
144	0	0	0	1	10	NORTH WEST 64
200	3	0	0	1	17	NORTH WEST 65
63	18	0	0	0	0	NORTH WEST 66
123	1	0	0	0	3	NORTH WEST 67
205	1	0	0	1	6	NORTH WEST 68
129	6	0	0	0	6	NORTH WEST 69
99	14	0	0	0	2	NORTH WEST 70
153	3	0	3	0	9	NORTH WEST 71
133	0	0	0	0	24	NORTH WEST 72
217	0	0	1	0	5	NORTH WEST 73
215	17	0	0	3	8	NORTH WEST 74
143	0	0	1	0	9	NORTH WEST 75
70	4	0	1	0	17	NORTH WEST 76
103	23	0	0	0	20	NORTH WEST 77
126	17	0	0	1	3	NORTH WEST 78
175	15	0	0	0	6	NORTH WEST 79

Table 2.2

**NUMBER OF HOUSEHOLDS BY AVAILABILITY AND TYPE OF TOILET FACILITIES
BY PARISH, SPECIAL AREA AND ENUMERATION DISTRICT
MANCHESTER**

Parish, Special Area & Enumeration District	Total Households	Availability and Type			
		Shared			
		Water Closet	Pit	Other	Not Reported
NORTH WEST 80	155	28	0	0	0
NORTH WEST 81	280	30	10	0	1
CHRISTIANA	2594	151	64	0	0
NORTH EAST 24	184	17	10	0	0
NORTH EAST 34	57	0	1	0	0
NORTH EAST 37	110	1	0	0	0
NORTH EAST 38	178	10	12	0	0
NORTH EAST 39	89	12	5	0	0
NORTH EAST 40	100	14	0	0	0
NORTH EAST 41	117	4	1	0	0
NORTH EAST 42	154	6	4	0	0
NORTH EAST 43	197	22	3	0	0
NORTH EAST 44	153	17	4	0	0
NORTH EAST 45	131	4	5	0	0
NORTH EAST 46	117	5	1	0	0
NORTH EAST 47	233	8	8	0	0
NORTH EAST 51	228	18	0	0	0
NORTH EAST 52	166	5	0	0	0
NORTH EAST 53	202	3	5	0	0
NORTH EAST 69	178	5	5	0	0
PORUS	1913	136	218	0	0
CENTRAL 13	90	1	9	0	0
CENTRAL 14	81	8	12	0	0
CENTRAL 15	154	14	4	0	0
CENTRAL 16	169	14	9	0	0
SOUTH 42	287	32	39	0	0
SOUTH 43	266	18	41	0	0
SOUTH 44	110	8	17	0	0
SOUTH 45	165	14	16	0	0
SOUTH 46	140	12	19	0	0
SOUTH 47	140	3	8	0	0
SOUTH 49	311	12	44	0	0
SPALDING	712	36	31	0	0
NORTH EAST 48	264	21	10	0	0
NORTH EAST 49	178	9	3	0	0
NORTH EAST 50	270	6	18	0	0
MILE GULLY	600	24	25	0	0
NORTH WEST 20	125	5	0	0	0
NORTH WEST 21	113	0	0	0	0
NORTH WEST 22	151	10	9	0	0
NORTH WEST 23	97	6	4	0	0
NORTH WEST 24	114	3	12	0	0

Table 2.2

**NUMBER OF HOUSEHOLDS BY AVAILABILITY AND TYPE OF TOILET FACILITIES
BY PARISH, SPECIAL AREA AND ENUMERATION DISTRICT
MANCHESTER**

of Toilet Facilities						Parish, Special Area & Enumeration District
Not Shared				No Toilet Facilities	Availability and Type Not Reported	
Water Closet	Pit	Other	Not Reported			
120	0	0	0	5	2	NORTH WEST 80
196	32	0	1	4	6	NORTH WEST 81
1902	405	8	5	39	20	CHRISTIANA
105	41	6	1	3	1	NORTH EAST 24
44	9	2	0	0	1	NORTH EAST 34
91	3	0	3	12	0	NORTH EAST 37
100	52	0	0	3	1	NORTH EAST 38
62	9	0	0	1	0	NORTH EAST 39
78	8	0	0	0	0	NORTH EAST 40
97	14	0	0	0	1	NORTH EAST 41
118	25	0	0	1	0	NORTH EAST 42
146	25	0	0	0	1	NORTH EAST 43
117	12	0	1	2	0	NORTH EAST 44
93	25	0	0	4	0	NORTH EAST 45
82	27	0	0	1	1	NORTH EAST 46
152	56	0	0	5	4	NORTH EAST 47
188	21	0	0	0	1	NORTH EAST 51
124	32	0	0	1	4	NORTH EAST 52
166	27	0	0	0	1	NORTH EAST 53
139	19	0	0	6	4	NORTH EAST 69
997	477	0	2	47	36	PORUS
36	31	0	0	1	12	CENTRAL 13
35	23	0	0	3	0	CENTRAL 14
101	27	0	1	3	4	CENTRAL 15
107	34	0	0	4	1	CENTRAL 16
123	80	0	0	12	1	SOUTH 42
129	71	0	0	6	1	SOUTH 43
63	18	0	0	4	0	SOUTH 44
88	30	0	1	4	12	SOUTH 45
79	26	0	0	4	0	SOUTH 46
98	25	0	0	1	5	SOUTH 47
138	112	0	0	5	0	SOUTH 49
570	74	0	0	0	1	SPALDING
228	5	0	0	0	0	NORTH EAST 48
131	35	0	0	0	0	NORTH EAST 49
211	34	0	0	0	1	NORTH EAST 50
378	154	0	4	4	11	MILE GULLY
86	30	0	1	0	3	NORTH WEST 20
84	23	0	0	3	3	NORTH WEST 21
96	30	0	3	1	2	NORTH WEST 22
73	13	0	0	0	1	NORTH WEST 23
39	58	0	0	0	2	NORTH WEST 24

Table 2.2

**NUMBER OF HOUSEHOLDS BY AVAILABILITY AND TYPE OF TOILET FACILITIES
BY PARISH, SPECIAL AREA AND ENUMERATION DISTRICT
MANCHESTER**

Parish, Special Area & Enumeration District	Total Households	Availability and Type			
		Shared			
		Water Closet	Pit	Other	Not Reported
COLEYVILLE	570	22	20	0	0
NORTH EAST 5	133	5	6	0	0
NORTH EAST 6	114	4	6	0	0
NORTHEAST 19	222	3	0	0	0
NORTHEAST 20	101	10	8	0	0
WILLIAMSFIELD	993	48	25	0	0
CENTRAL 8	241	12	18	0	0
CENTRAL 9	193	17	7	0	0
CENTRAL 19	178	4	0	0	0
CENTRAL 24	226	8	0	0	0
CENTRAL 25	155	7	0	0	0
NEWPORT	1038	57	11	0	0
CENTRAL 94	148	14	0	0	0
CENTRAL 95	150	9	0	0	0
SOUTH 13	57	3	0	0	0
SOUTH 14	118	5	0	0	0
SOUTH 27	255	9	5	0	0
SOUTH 28	45	4	1	0	0
SOUTH 29	127	5	5	0	0
SOUTH 30	138	8	0	0	0
PRATVILLE	629	7	48	0	0
SOUTH 91	151	1	19	0	0
SOUTH 92	213	0	25	0	0
SOUTH 93	116	5	1	0	0
SOUTH 94	149	1	3	0	0
CROSS KEYS	637	27	35	0	0
SOUTH 62	120	8	8	0	0
SOUTH 63	71	5	3	0	0
SOUTH 64	125	5	8	0	0
SOUTH 65	192	3	3	0	0
SOUTH 80	129	6	13	0	0
ALLIGATOR POND	806	38	60	0	3
SOUTH 71	246	19	4	0	3
SOUTH 72	248	10	19	0	0
SOUTH 73	90	9	1	0	0
SOUTH 74	222	0	36	0	0
RURAL	33092	1358	1783	1	8
CENTRAL 1	155	13	18	0	0
CENTRAL 2	168	0	9	0	0
CENTRAL 3	163	12	10	0	0
CENTRAL 4	109	8	10	0	0

Table 2.2

**NUMBER OF HOUSEHOLDS BY AVAILABILITY AND TYPE OF TOILET FACILITIES
BY PARISH, SPECIAL AREA AND ENUMERATION DISTRICT
MANCHESTER**

of Toilet Facilities						Parish, Special Area & Enumeration District
Not Shared				No Toilet Facilities	Availability and Type Not Reported	
Water Closet	Pit	Other	Not Reported			
369	135	0	1	11	12	COLEYVILLE
92	18	0	0	8	4	NORTH EAST 5
65	36	0	0	1	2	NORTH EAST 6
152	64	0	0	1	2	NORTHEAST 19
60	17	0	1	1	4	NORTHEAST 20
807	84	0	2	8	19	WILLIAMSFIELD
173	34	0	0	4	0	CENTRAL 8
125	34	0	1	0	9	CENTRAL 9
172	1	0	0	0	1	CENTRAL 19
195	9	0	1	4	9	CENTRAL 24
142	6	0	0	0	0	CENTRAL 25
873	78	0	0	6	13	NEWPORT
129	3	0	0	0	2	CENTRAL 94
122	17	0	0	0	2	CENTRAL 95
44	4	0	0	1	5	SOUTH 13
91	21	0	0	0	1	SOUTH 14
224	15	0	0	1	1	SOUTH 27
35	4	0	0	1	0	SOUTH 28
107	8	0	0	2	0	SOUTH 29
121	6	0	0	1	2	SOUTH 30
306	244	1	1	7	15	PRATVILLE
78	48	0	0	4	1	SOUTH 91
96	92	0	0	0	0	SOUTH 92
57	47	0	0	0	6	SOUTH 93
75	57	1	1	3	8	SOUTH 94
359	186	0	1	13	16	CROSS KEYS
54	46	0	1	3	0	SOUTH 62
40	15	0	0	4	4	SOUTH 63
73	39	0	0	0	0	SOUTH 64
131	44	0	0	3	8	SOUTH 65
61	42	0	0	3	4	SOUTH 80
315	257	0	1	119	13	ALLIGATOR POND
132	62	0	1	19	6	SOUTH 71
114	79	0	0	22	4	SOUTH 72
69	6	0	0	4	1	SOUTH 73
0	110	0	0	74	2	SOUTH 74
18689	9547	10	77	560	1059	RURAL
54	60	0	1	6	3	CENTRAL 1
88	67	0	0	4	0	CENTRAL 2
58	66	0	0	4	13	CENTRAL 3
49	36	0	0	1	5	CENTRAL 4

Table 2.2

**NUMBER OF HOUSEHOLDS BY AVAILABILITY AND TYPE OF TOILET FACILITIES
BY PARISH, SPECIAL AREA AND ENUMERATION DISTRICT
MANCHESTER**

Parish, Special Area & Enumeration District	Total Households	Availability and Type			
		Shared			
		Water Closet	Pit	Other	Not Reported
CENTRAL 5	151	5	6	0	0
CENTRAL 6	138	0	4	0	0
CENTRAL 7	133	4	23	0	0
CENTRAL 10	162	3	0	0	0
CENTRAL 11	195	3	35	0	0
CENTRAL 12	189	1	6	0	0
CENTRAL 17	141	3	18	0	0
CENTRAL 18	60	0	0	0	0
CENTRAL 20	185	5	9	0	0
CENTRAL 21	114	10	3	0	0
CENTRAL 22	109	5	12	0	0
CENTRAL 23	132	4	9	0	0
CENTRAL 27	135	10	6	0	0
CENTRAL 28	98	0	3	0	0
CENTRAL 58	166	3	6	0	0
CENTRAL 59	210	13	19	0	0
CENTRAL 60	62	1	8	0	0
CENTRAL 61	138	3	4	0	0
CENTRAL 62	93	0	8	0	0
CENTRAL 79	124	3	0	0	0
CENTRAL 86	124	0	3	0	0
CENTRAL 92	109	16	1	0	1
CENTRAL 93	243	8	5	0	0
CENTRAL 96	153	4	10	0	0
CENTRAL 97	106	12	0	0	0
CENTRAL 98	216	8	9	0	0
CENTRAL 99	132	5	5	0	0
CENTRAL 100	106	10	5	0	0
CENTRAL 101	54	5	0	0	0
CENTRAL 102	169	6	8	0	0
CENTRAL 103	201	3	0	0	0
NORTH EAST 1	113	6	6	0	0
NORTH EAST 2	132	0	4	0	0
NORTH EAST 3	160	10	12	0	0
NORTH EAST 4	247	5	6	0	0
NORTH EAST 7	176	6	1	0	0
NORTH EAST 8	87	8	4	0	0
NORTH EAST 9	138	1	10	0	0
NORTH EAST 10	147	1	0	0	0
NORTH EAST 11	186	13	16	0	0
NORTH EAST 12	104	0	0	0	0
NORTH EAST 13	270	16	5	0	0
NORTH EAST 14	201	8	19	0	0
NORTH EAST 15	285	8	16	0	0
NORTH EAST 16	157	10	5	0	0
NORTH EAST 17	164	4	3	0	0
NORTH EAST 18	180	3	9	0	0

Table 2.2

**NUMBER OF HOUSEHOLDS BY AVAILABILITY AND TYPE OF TOILET FACILITIES
BY PARISH, SPECIAL AREA AND ENUMERATION DISTRICT
MANCHESTER**

of Toilet Facilities						Parish, Special Area & Enumeration District
Not Shared				No Toilet Facilities	Availability and Type Not Reported	
Water Closet	Pit	Other	Not Reported			
75	58	0	0	1	6	CENTRAL 5
6	113	0	0	6	9	CENTRAL 6
38	62	0	0	1	5	CENTRAL 7
74	69	0	0	3	13	CENTRAL 10
66	91	0	0	0	0	CENTRAL 11
6	169	0	0	1	6	CENTRAL 12
47	44	0	0	12	17	CENTRAL 17
34	25	0	0	1	0	CENTRAL 18
87	65	0	0	0	19	CENTRAL 20
50	41	0	3	3	4	CENTRAL 21
41	36	0	0	3	12	CENTRAL 22
58	60	0	0	1	0	CENTRAL 23
62	45	0	0	5	7	CENTRAL 27
40	47	0	0	3	5	CENTRAL 28
79	69	0	0	3	6	CENTRAL 58
124	52	0	0	1	1	CENTRAL 59
19	27	0	1	0	6	CENTRAL 60
63	66	0	0	0	2	CENTRAL 61
48	34	0	0	0	3	CENTRAL 62
69	50	0	0	1	1	CENTRAL 79
60	54	0	0	0	7	CENTRAL 86
76	10	0	1	1	3	CENTRAL 92
180	48	0	0	0	2	CENTRAL 93
96	35	0	0	6	2	CENTRAL 96
78	14	0	0	1	1	CENTRAL 97
144	49	0	0	3	3	CENTRAL 98
116	5	0	0	0	1	CENTRAL 99
83	8	0	0	0	0	CENTRAL 100
35	10	0	0	4	0	CENTRAL 101
80	56	0	0	1	18	CENTRAL 102
140	56	0	0	1	1	CENTRAL 103
67	23	0	5	1	5	NORTH EAST 1
91	35	0	0	0	2	NORTH EAST 2
106	27	0	1	4	0	NORTH EAST 3
220	13	0	0	3	0	NORTH EAST 4
110	48	0	4	1	6	NORTH EAST 7
62	13	0	0	0	0	NORTH EAST 8
5	113	0	0	1	8	NORTH EAST 9
140	5	0	0	0	1	NORTH EAST 10
110	41	0	0	5	1	NORTH EAST 11
97	6	0	0	0	1	NORTH EAST 12
212	32	0	0	3	2	NORTH EAST 13
89	71	0	0	13	1	NORTH EAST 14
175	75	0	0	10	1	NORTH EAST 15
82	47	0	0	6	7	NORTH EAST 16
113	43	0	0	0	1	NORTH EAST 17
100	61	0	0	1	6	NORTH EAST 18

Table 2.2

**NUMBER OF HOUSEHOLDS BY AVAILABILITY AND TYPE OF TOILET FACILITIES
BY PARISH, SPECIAL AREA AND ENUMERATION DISTRICT
MANCHESTER**

Parish, Special Area & Enumeration District	Total Households	Availability and Type			
		Shared			
		Water Closet	Pit	Other	Not Reported
NORTH EAST 21	119	5	1	0	0
NORTH EAST 22	127	6	6	0	0
NORTH EAST 23	251	4	8	0	0
NORTH EAST 25	122	0	3	0	0
NORTH EAST 26	114	0	9	0	0
NORTH EAST 27	138	3	16	0	0
NORTH EAST 28	115	0	23	0	0
NORTH EAST 29	129	0	13	0	0
NORTH EAST 30	96	0	1	0	0
NORTH EAST 31	179	1	6	0	0
NORTH EAST 32	104	12	9	0	0
NORTH EAST 33	74	1	8	0	0
NORTH EAST 35	89	0	3	0	0
NORTH EAST 36	182	1	0	0	0
NORTH EAST 54	144	6	5	0	1
NORTH EAST 55	92	0	4	0	0
NORTH EAST 56	106	5	10	0	0
NORTH EAST 57	128	4	4	0	0
NORTH EAST 58	57	0	0	0	0
NORTH EAST 59	157	4	1	0	0
NORTH EAST 60	136	3	5	0	0
NORTH EAST 61	159	3	4	0	0
NORTH EAST 62	188	0	8	0	0
NORTH EAST 63	154	0	5	0	0
NORTH EAST 64	43	0	0	0	0
NORTH EAST 65	84	3	0	0	0
NORTH EAST 66	150	5	10	0	0
NORTH EAST 67	158	5	8	0	0
NORTH EAST 68	142	4	0	0	0
NORTH EAST 70	140	4	13	0	0
NORTH EAST 71	110	0	0	0	0
NORTH EAST 72	141	10	8	0	0
NORTH EAST 73	149	5	8	0	0
NORTH EAST 74	155	16	19	0	0
NORTH EAST 75	69	0	0	0	0
NORTH EAST 76	61	3	0	0	0
NORTH EAST 77	114	3	5	0	0
NORTH EAST 78	173	3	8	0	0
NORTH WEST 1	210	14	6	0	0
NORTH WEST 2	162	5	10	0	0
NORTH WEST 3	120	3	0	0	0
NORTH WEST 4	194	14	22	0	0
NORTH WEST 5	88	9	8	0	0
NORTH WEST 6	235	10	8	0	0
NORTH WEST 7	245	9	5	0	0
NORTH WEST 8	252	10	3	0	1
NORTH WEST 9	238	12	8	0	0

Table 2.2

**NUMBER OF HOUSEHOLDS BY AVAILABILITY AND TYPE OF TOILET FACILITIES
BY PARISH, SPECIAL AREA AND ENUMERATION DISTRICT
MANCHESTER**

of Toilet Facilities						Parish, Special Area & Enumeration District
Not Shared				No Toilet Facilities	Availability and Type Not Reported	
Water Closet	Pit	Other	Not Reported			
93	19	0	0	0	1	NORTH EAST 21
79	25	0	0	1	10	NORTH EAST 22
163	69	0	0	7	0	NORTH EAST 23
14	58	0	0	4	43	NORTH EAST 25
43	57	0	0	0	5	NORTH EAST 26
39	76	0	0	0	4	NORTH EAST 27
3	72	1	0	8	8	NORTH EAST 28
34	48	0	0	3	31	NORTH EAST 29
53	38	0	0	3	1	NORTH EAST 30
71	94	0	0	3	4	NORTH EAST 31
26	56	0	0	1	0	NORTH EAST 32
28	35	0	0	0	2	NORTH EAST 33
39	34	0	0	1	12	NORTH EAST 35
98	57	0	0	4	22	NORTH EAST 36
80	28	0	0	0	24	NORTH EAST 54
58	28	0	0	0	2	NORTH EAST 55
54	31	0	0	5	1	NORTH EAST 56
85	32	0	0	3	0	NORTH EAST 57
49	8	0	0	0	0	NORTH EAST 58
76	57	0	0	1	18	NORTH EAST 59
58	67	0	0	1	2	NORTH EAST 60
75	65	0	1	0	11	NORTH EAST 61
82	78	0	0	6	14	NORTH EAST 62
92	48	0	0	3	6	NORTH EAST 63
26	17	0	0	0	0	NORTH EAST 64
48	27	0	0	1	5	NORTH EAST 65
83	48	0	3	1	0	NORTH EAST 66
84	58	0	0	0	3	NORTH EAST 67
84	52	0	0	0	2	NORTH EAST 68
92	26	0	0	5	0	NORTH EAST 70
80	27	0	1	1	1	NORTH EAST 71
78	36	0	0	8	1	NORTH EAST 72
70	52	0	0	12	2	NORTH EAST 73
69	36	0	0	15	0	NORTH EAST 74
39	23	0	0	1	6	NORTH EAST 75
47	11	0	0	0	0	NORTH EAST 76
78	26	0	0	0	2	NORTH EAST 77
122	28	0	0	6	6	NORTH EAST 78
133	44	3	0	3	7	NORTH WEST 1
109	35	0	1	1	1	NORTH WEST 2
88	23	0	1	0	5	NORTH WEST 3
76	53	0	1	16	12	NORTH WEST 4
70	1	0	0	0	0	NORTH WEST 5
159	50	0	1	0	7	NORTH WEST 6
185	32	0	0	0	14	NORTH WEST 7
197	18	0	1	1	21	NORTH WEST 8
180	25	1	0	1	11	NORTH WEST 9

Table 2.2

**NUMBER OF HOUSEHOLDS BY AVAILABILITY AND TYPE OF TOILET FACILITIES
BY PARISH, SPECIAL AREA AND ENUMERATION DISTRICT
MANCHESTER**

Parish, Special Area & Enumeration District	Total Households	Availability and Type			
		Shared			
		Water Closet	Pit	Other	Not Reported
NORTH WEST 10	79	0	3	0	0
NORTH WEST 11	141	0	0	0	0
NORTH WEST 12	146	9	13	0	0
NORTH WEST 13	58	0	3	0	0
NORTH WEST 14	228	4	8	0	0
NORTH WEST 15	132	5	0	0	0
NORTH WEST 16	140	6	9	0	0
NORTH WEST 17	157	1	6	0	0
NORTH WEST 18	88	0	3	0	0
NORTH WEST 19	85	1	0	0	0
NORTH WEST 25	179	1	6	0	0
NORTH WEST 26	202	5	8	0	0
NORTH WEST 27	232	1	10	0	0
NORTH WEST 28	155	3	1	0	0
NORTH WEST 29	182	3	13	0	0
NORTH WEST 30	142	3	4	0	0
NORTH WEST 31	194	12	19	0	0
NORTH WEST 32	189	1	21	0	0
NORTH WEST 33	245	14	18	0	0
NORTH WEST 34	163	0	0	0	0
NORTH WEST 35	211	26	0	0	0
NORTH WEST 36	109	8	8	0	0
NORTH WEST 37	167	0	0	0	0
NORTH WEST 38	213	12	0	1	0
NORTH WEST 39	216	5	10	0	0
NORTH WEST 40	157	8	5	0	0
NORTH WEST 41	105	0	5	0	0
NORTH WEST 42	100	3	0	0	0
NORTH WEST 43	216	6	8	0	0
NORTH WEST 44	208	8	0	0	0
NORTH WEST 45	256	28	13	0	1
NORTH WEST 46	82	12	0	0	0
NORTH WEST 82	123	1	1	0	0
NORTH WEST 83	232	83	6	0	0
NORTH WEST 84	320	53	0	0	0
NORTH WEST 85	150	12	0	0	0
NORTH WEST 86	168	10	0	0	0
NORTH WEST 87	261	12	1	0	1
NORTH WEST 88	206	16	23	0	0
NORTH WEST 89	82	0	3	0	0
NORTH WEST 90	144	3	3	0	0
SOUTH 1	351	8	0	0	0
SOUTH 2	289	12	49	0	1
SOUTH 3	157	0	6	0	0
SOUTH 4	179	14	13	0	0
SOUTH 5	72	1	3	0	0
SOUTH 6	219	12	4	0	0

Table 2.2

**NUMBER OF HOUSEHOLDS BY AVAILABILITY AND TYPE OF TOILET FACILITIES
BY PARISH, SPECIAL AREA AND ENUMERATION DISTRICT
MANCHESTER**

of Toilet Facilities						Parish, Special Area & Enumeration District
Not Shared				No Toilet Facilities	Availability and Type Not Reported	
Water Closet	Pit	Other	Not Reported			
59	17	0	0	0	0	NORTH WEST 10
91	47	0	0	0	3	NORTH WEST 11
87	30	0	0	1	6	NORTH WEST 12
45	6	0	1	1	2	NORTH WEST 13
162	44	1	0	0	9	NORTH WEST 14
109	13	0	0	0	5	NORTH WEST 15
76	47	0	0	1	1	NORTH WEST 16
100	44	0	0	5	1	NORTH WEST 17
54	28	0	0	0	3	NORTH WEST 18
44	38	0	0	2	0	NORTH WEST 19
101	65	0	0	4	2	NORTH WEST 25
131	45	0	0	13	0	NORTH WEST 26
145	67	0	0	0	9	NORTH WEST 27
104	47	0	0	0	0	NORTH WEST 28
114	52	0	0	0	0	NORTH WEST 29
62	72	0	0	0	1	NORTH WEST 30
129	32	0	0	1	1	NORTH WEST 31
82	75	0	0	6	4	NORTH WEST 32
147	56	0	0	3	7	NORTH WEST 33
163	0	0	0	0	0	NORTH WEST 34
147	34	0	0	4	0	NORTH WEST 35
82	9	0	0	0	2	NORTH WEST 36
150	16	0	0	0	1	NORTH WEST 37
175	16	0	0	9	0	NORTH WEST 38
151	40	0	0	9	1	NORTH WEST 39
104	35	0	0	5	0	NORTH WEST 40
5	88	0	0	6	1	NORTH WEST 41
61	31	0	0	4	1	NORTH WEST 42
137	62	0	0	0	3	NORTH WEST 43
179	18	0	3	0	0	NORTH WEST 44
158	45	0	0	3	8	NORTH WEST 45
65	5	0	0	0	0	NORTH WEST 46
83	22	0	3	3	10	NORTH WEST 82
136	5	0	0	0	2	NORTH WEST 83
250	9	0	3	0	5	NORTH WEST 84
127	1	0	0	0	10	NORTH WEST 85
147	8	0	0	1	2	NORTH WEST 86
173	36	0	4	1	33	NORTH WEST 87
128	28	0	0	3	8	NORTH WEST 88
58	17	0	0	3	1	NORTH WEST 89
114	18	0	0	0	6	NORTH WEST 90
317	9	0	1	0	16	SOUTH 1
137	69	0	1	8	12	SOUTH 2
79	67	0	0	0	5	SOUTH 3
82	61	0	3	3	3	SOUTH 4
40	26	0	0	0	2	SOUTH 5
136	45	0	1	3	18	SOUTH 6

Table 2.2

**NUMBER OF HOUSEHOLDS BY AVAILABILITY AND TYPE OF TOILET FACILITIES
BY PARISH, SPECIAL AREA AND ENUMERATION DISTRICT
MANCHESTER**

Parish, Special Area & Enumeration District	Total Households	Availability and Type			
		Shared			
		Water Closet	Pit	Other	Not Reported
SOUTH 7	129	3	3	0	0
SOUTH 8	215	10	3	0	0
SOUTH 9	202	8	0	0	0
SOUTH 10	133	0	0	0	0
SOUTH 11	133	8	4	0	0
SOUTH 12	62	0	0	0	0
SOUTH 15	133	8	22	0	0
SOUTH 16	256	12	14	0	1
SOUTH 17	176	4	6	0	0
SOUTH 18	248	12	3	0	0
SOUTH 19	89	9	8	0	0
SOUTH 20	150	4	13	0	0
SOUTH 21	116	1	1	0	0
SOUTH 22	314	5	22	0	0
SOUTH 23	145	8	5	0	0
SOUTH 24	147	8	5	0	0
SOUTH 25	45	0	0	0	0
SOUTH 26	221	0	1	0	0
SOUTH 31	233	27	5	0	0
SOUTH 32	212	26	13	0	0
SOUTH 33	131	5	3	0	0
SOUTH 34	72	5	0	0	0
SOUTH 35	160	9	12	0	0
SOUTH 36	299	10	3	0	0
SOUTH 37	202	8	10	0	0
SOUTH 38	102	1	6	0	0
SOUTH 39	247	6	74	0	0
SOUTH 40	184	3	43	0	0
SOUTH 41	131	5	16	0	0
SOUTH 48	233	3	3	0	0
SOUTH 50	126	3	13	0	0
SOUTH 51	118	0	12	0	0
SOUTH 52	235	13	18	0	0
SOUTH 53	118	1	5	0	0
SOUTH 54	107	0	30	0	0
SOUTH 55	123	8	3	0	0
SOUTH 56	136	10	5	0	0
SOUTH 57	79	4	13	0	0
SOUTH 58	111	0	12	0	0
SOUTH 59	211	16	3	0	0
SOUTH 60	100	3	3	0	0
SOUTH 61	175	0	13	0	0
SOUTH 66	180	25	28	0	0
SOUTH 67	177	14	6	0	0
SOUTH 68	66	1	4	0	0
SOUTH 69	212	17	21	0	0
SOUTH 70	224	22	22	0	0

Table 2.2

**NUMBER OF HOUSEHOLDS BY AVAILABILITY AND TYPE OF TOILET FACILITIES
BY PARISH, SPECIAL AREA AND ENUMERATION DISTRICT
MANCHESTER**

of Toilet Facilities						Parish, Special Area & Enumeration District
Not Shared				No Toilet Facilities	Availability and Type Not Reported	
Water Closet	Pit	Other	Not Reported			
100	16	0	3	0	4	SOUTH 7
182	14	1	0	0	5	SOUTH 8
169	4	0	1	14	6	SOUTH 9
78	35	1	0	0	19	SOUTH 10
85	27	0	1	5	3	SOUTH 11
31	19	0	0	1	11	SOUTH 12
65	25	0	0	8	5	SOUTH 15
147	66	0	3	10	3	SOUTH 16
91	62	0	3	4	6	SOUTH 17
126	89	0	0	5	13	SOUTH 18
45	23	0	0	4	0	SOUTH 19
91	41	0	0	1	0	SOUTH 20
87	23	0	0	4	0	SOUTH 21
159	122	0	0	6	0	SOUTH 22
100	27	0	0	3	2	SOUTH 23
77	53	0	0	4	0	SOUTH 24
38	6	0	1	0	0	SOUTH 25
172	32	0	0	1	15	SOUTH 26
159	13	0	3	5	21	SOUTH 31
150	22	0	0	1	0	SOUTH 32
102	14	0	1	3	3	SOUTH 33
36	26	0	0	1	4	SOUTH 34
79	54	0	0	4	2	SOUTH 35
207	63	0	0	5	11	SOUTH 36
122	57	0	0	5	0	SOUTH 37
12	75	1	0	0	7	SOUTH 38
62	79	0	1	13	12	SOUTH 39
61	71	0	0	4	2	SOUTH 40
70	40	0	0	0	0	SOUTH 41
66	158	0	0	3	0	SOUTH 48
39	66	0	0	1	4	SOUTH 50
31	75	0	0	0	0	SOUTH 51
89	94	0	3	4	14	SOUTH 52
21	78	0	0	5	8	SOUTH 53
22	40	0	1	13	1	SOUTH 54
71	40	0	0	0	1	SOUTH 55
87	30	0	0	3	1	SOUTH 56
39	19	1	1	0	2	SOUTH 57
74	25	0	0	0	0	SOUTH 58
149	41	0	1	0	1	SOUTH 59
39	53	0	0	0	2	SOUTH 60
88	74	0	0	0	0	SOUTH 61
66	60	0	0	1	0	SOUTH 66
92	63	0	0	1	1	SOUTH 67
30	30	0	0	0	1	SOUTH 68
124	44	0	0	1	5	SOUTH 69
151	22	0	0	6	1	SOUTH 70

Table 2.2

**NUMBER OF HOUSEHOLDS BY AVAILABILITY AND TYPE OF TOILET FACILITIES
BY PARISH, SPECIAL AREA AND ENUMERATION DISTRICT
MANCHESTER**

Parish, Special Area & Enumeration District	Total Households	Availability and Type			
		Shared			
		Water Closet	Pit	Other	Not Reported
SOUTH 75	199	1	36	0	0
SOUTH 76	89	0	25	0	0
SOUTH 77	154	6	39	0	0
SOUTH 78	127	8	4	0	0
SOUTH 79	85	1	4	0	0
SOUTH 81	186	5	18	0	0
SOUTH 82	56	0	0	0	0
SOUTH 83	154	5	0	0	0
SOUTH 84	142	5	17	0	0
SOUTH 85	61	5	10	0	0
SOUTH 86	154	8	17	0	0
SOUTH 87	144	12	12	0	0
SOUTH 88	113	0	14	0	0
SOUTH 89	144	4	10	0	0
SOUTH 90	149	17	9	0	1
SOUTH 95	188	4	23	0	0
SOUTH 96	111	0	10	0	0
SOUTH 97	201	12	3	0	0
SOUTH 98	113	4	8	0	0
SOUTH 99	115	4	14	0	0
SOUTH 100	263	0	0	0	0
SOUTH 101	113	0	6	0	0

Table 2.2

**NUMBER OF HOUSEHOLDS BY AVAILABILITY AND TYPE OF TOILET FACILITIES
BY PARISH, SPECIAL AREA AND ENUMERATION DISTRICT
MANCHESTER**

of Toilet Facilities						Parish, Special Area & Enumeration District
Not Shared				No Toilet Facilities	Availability and Type Not Reported	
Water Closet	Pit	Other	Not Reported			
45	111	0	3	1	2	SOUTH 75
25	39	0	0	0	0	SOUTH 76
44	63	0	0	1	1	SOUTH 77
61	48	0	0	0	6	SOUTH 78
21	54	0	1	1	3	SOUTH 79
91	60	0	0	4	8	SOUTH 81
28	22	0	0	0	6	SOUTH 82
79	67	0	0	0	3	SOUTH 83
69	43	0	0	8	0	SOUTH 84
16	27	0	0	3	0	SOUTH 85
89	39	0	0	0	1	SOUTH 86
47	63	0	0	0	10	SOUTH 87
50	32	0	0	8	9	SOUTH 88
83	40	0	0	5	2	SOUTH 89
50	66	0	1	1	4	SOUTH 90
92	67	0	0	0	2	SOUTH 95
34	60	0	0	1	6	SOUTH 96
102	70	0	1	8	5	SOUTH 97
43	50	0	0	4	4	SOUTH 98
38	56	0	1	2	0	SOUTH 99
54	172	0	0	10	27	SOUTH 100
30	65	0	1	1	10	SOUTH 101

Table 2.2

**NUMBER OF HOUSEHOLDS BY AVAILABILITY AND TYPE OF TOILET FACILITIES
BY PARISH, SPECIAL AREA AND ENUMERATION DISTRICT
CLARENDON**

Parish, Special Area & Enumeration District	Total Households	Availability and Type			
		Shared			
		Water Closet	Pit	Other	Not Reported
CLARENDON	76881	3934	6839	22	32
MAY PEN	19006	1451	1320	7	5
CENTRAL 3	180	14	18	0	0
CENTRAL 4	380	18	16	0	1
CENTRAL 5	159	16	5	0	0
CENTRAL 6	134	25	10	0	0
CENTRAL 7	99	2	8	0	0
CENTRAL 8	99	8	6	0	0
CENTRAL 9	178	12	21	0	0
CENTRAL 10	126	5	14	0	0
CENTRAL 11	198	36	19	0	1
CENTRAL 12	441	27	65	0	0
CENTRAL 13	238	6	6	0	0
CENTRAL 14	320	8	0	0	0
CENTRAL 15	158	6	10	0	0
CENTRAL 16	176	7	4	0	0
CENTRAL 17	198	0	39	0	0
CENTRAL 19	149	1	22	0	0
CENTRAL 20	118	0	0	0	0
CENTRAL 21	249	2	4	0	0
CENTRAL 24	105	2	0	0	0
CENTRAL 25	156	12	2	0	0
CENTRAL 26	314	7	29	0	0
CENTRAL 27	140	6	7	0	0
CENTRAL 28	153	5	27	0	0
CENTRAL 29	167	13	40	0	0
CENTRAL 30	100	4	17	0	0
CENTRAL 31	175	11	23	2	0
CENTRAL 32	94	2	8	0	0
CENTRAL 33	158	18	30	0	0
CENTRAL 34	162	12	0	1	0
CENTRAL 35	138	1	1	0	0
CENTRAL 36	207	10	31	0	0
CENTRAL 37	239	11	18	0	0
CENTRAL 38	159	5	10	0	0
CENTRAL 39	74	12	4	0	0
CENTRAL 40	156	23	24	1	0
CENTRAL 41	78	5	19	0	0
CENTRAL 42	169	43	2	0	0
CENTRAL 43	87	12	18	0	0
CENTRAL 44	167	17	17	0	1
CENTRAL 45	147	18	23	0	0
CENTRAL 46	219	0	1	1	0
CENTRAL 47	129	9	0	0	0
CENTRAL 48	97	14	2	0	0

Table 2.2

**NUMBER OF HOUSEHOLDS BY AVAILABILITY AND TYPE OF TOILET FACILITIES
BY PARISH, SPECIAL AREA AND ENUMERATION DISTRICT
CLARENDON**

of Toilet Facilities						Parish, Special Area & Enumeration District
Not Shared				No Toilet Facilities	Availability and Type Not Reported	
Water Closet	Pit	Other	Not Reported			
37994	22752	51	197	2386	2674	CLARENDON
11569	3621	16	38	383	596	MAY PEN
64	72	5	0	5	2	CENTRAL 3
169	104	0	0	17	55	CENTRAL 4
122	10	0	1	2	3	CENTRAL 5
74	19	0	1	0	5	CENTRAL 6
74	10	0	0	0	5	CENTRAL 7
43	36	0	0	2	4	CENTRAL 8
117	22	0	1	2	3	CENTRAL 9
81	18	0	0	7	1	CENTRAL 10
111	17	0	0	11	3	CENTRAL 11
181	134	0	0	23	11	CENTRAL 12
97	115	0	1	7	6	CENTRAL 13
258	43	0	0	2	9	CENTRAL 14
63	70	0	1	2	6	CENTRAL 15
99	53	0	0	1	12	CENTRAL 16
56	81	0	1	0	21	CENTRAL 17
46	66	2	1	6	5	CENTRAL 19
41	69	0	0	6	2	CENTRAL 20
76	151	0	1	1	14	CENTRAL 21
98	2	0	2	0	1	CENTRAL 24
136	4	0	0	0	2	CENTRAL 25
208	62	0	0	1	7	CENTRAL 26
88	28	0	0	4	7	CENTRAL 27
47	69	0	0	4	1	CENTRAL 28
69	37	0	0	7	1	CENTRAL 29
41	34	0	0	4	0	CENTRAL 30
110	27	1	0	1	0	CENTRAL 31
39	37	0	0	1	7	CENTRAL 32
62	35	0	0	12	1	CENTRAL 33
136	2	0	0	1	10	CENTRAL 34
51	76	0	2	5	2	CENTRAL 35
82	48	0	0	19	17	CENTRAL 36
117	78	0	2	1	12	CENTRAL 37
100	37	0	0	1	6	CENTRAL 38
51	5	0	0	2	0	CENTRAL 39
93	11	0	0	1	3	CENTRAL 40
50	4	0	0	0	0	CENTRAL 41
109	13	0	0	1	1	CENTRAL 42
42	11	0	0	0	4	CENTRAL 43
77	41	0	1	5	8	CENTRAL 44
91	14	0	0	1	0	CENTRAL 45
194	11	0	0	0	12	CENTRAL 46
120	0	0	0	0	0	CENTRAL 47
74	5	0	0	0	2	CENTRAL 48

Table 2.2

**NUMBER OF HOUSEHOLDS BY AVAILABILITY AND TYPE OF TOILET FACILITIES
BY PARISH, SPECIAL AREA AND ENUMERATION DISTRICT
CLARENDON**

Parish, Special Area & Enumeration District	Total Households	Availability and Type			
		Shared			
		Water Closet	Pit	Other	Not Reported
CENTRAL 49	147	48	19	0	0
CENTRAL 50	40	0	5	0	0
CENTRAL 51	78	19	2	0	0
CENTRAL 52	77	10	23	0	0
CENTRAL 53	42	1	2	0	0
CENTRAL 54	124	19	23	0	0
CENTRAL 55	86	19	0	0	1
CENTRAL 56	71	22	12	0	0
CENTRAL 57	126	24	22	0	0
CENTRAL 58	146	16	27	0	0
CENTRAL 59	122	12	7	0	0
CENTRAL 60	115	13	14	0	0
CENTRAL 61	151	56	12	0	0
CENTRAL 62	116	17	7	0	0
CENTRAL 63	161	18	0	0	0
CENTRAL 64	163	23	12	0	0
CENTRAL 65	110	0	0	0	0
CENTRAL 66	88	21	1	0	0
CENTRAL 67	69	24	0	0	0
CENTRAL 68	70	12	1	0	0
CENTRAL 69	140	24	30	0	0
CENTRAL 70	124	21	2	0	0
CENTRAL 71	65	11	2	0	0
CENTRAL 72	243	87	0	0	0
CENTRAL 73	68	2	0	0	0
CENTRAL 74	171	0	0	0	0
CENTRAL 75	97	6	7	0	0
CENTRAL 76	229	14	23	0	0
CENTRAL 77	272	5	41	1	0
CENTRAL 78	116	6	4	0	0
CENTRAL 79	158	16	27	0	0
CENTRAL 80	280	16	35	0	0
CENTRAL 81	111	6	6	0	0
CENTRAL 82	88	4	0	0	0
CENTRAL 83	171	17	0	0	0
CENTRAL 84	155	5	2	0	0
CENTRAL 85	188	8	4	0	0
CENTRAL 86	169	7	1	0	0
CENTRAL 87	82	10	1	0	0
CENTRAL 88	275	11	22	0	0
SOUTH EAST 16	129	5	1	0	0
SOUTH EAST 17	99	7	0	0	0
SOUTH EAST 18	91	0	0	0	0
SOUTH EAST 19	178	7	18	0	0
SOUTH EAST 20	127	8	6	1	0
SOUTH EAST 21	99	10	0	0	0
SOUTH EAST 22	180	17	12	0	0

Table 2.2

**NUMBER OF HOUSEHOLDS BY AVAILABILITY AND TYPE OF TOILET FACILITIES
BY PARISH, SPECIAL AREA AND ENUMERATION DISTRICT
CLARENDON**

of Toilet Facilities						Parish, Special Area & Enumeration District
Not Shared				No Toilet Facilities	Availability and Type Not Reported	
Water Closet	Pit	Other	Not Reported			
64	12	0	1	2	1	CENTRAL 49
27	8	0	0	0	0	CENTRAL 50
45	7	1	0	2	2	CENTRAL 51
24	12	0	0	6	2	CENTRAL 52
36	2	0	0	0	1	CENTRAL 53
69	12	0	0	0	1	CENTRAL 54
63	2	0	0	0	1	CENTRAL 55
22	13	0	0	2	0	CENTRAL 56
66	11	0	0	1	2	CENTRAL 57
63	37	0	0	1	2	CENTRAL 58
77	21	0	0	1	4	CENTRAL 59
72	11	0	1	0	4	CENTRAL 60
70	7	0	0	5	1	CENTRAL 61
86	5	0	0	0	1	CENTRAL 62
136	1	0	0	5	1	CENTRAL 63
111	6	0	2	6	3	CENTRAL 64
107	0	0	0	0	3	CENTRAL 65
64	2	0	0	0	0	CENTRAL 66
41	0	0	0	2	2	CENTRAL 67
54	2	0	0	0	1	CENTRAL 68
70	14	0	0	0	2	CENTRAL 69
87	10	0	0	0	4	CENTRAL 70
48	4	0	0	0	0	CENTRAL 71
152	2	0	0	0	2	CENTRAL 72
60	4	0	0	0	2	CENTRAL 73
165	4	0	0	0	2	CENTRAL 74
62	18	0	0	4	0	CENTRAL 75
115	74	0	0	3	0	CENTRAL 76
116	99	0	0	6	4	CENTRAL 77
42	52	0	0	7	5	CENTRAL 78
53	51	0	4	5	2	CENTRAL 79
118	66	0	1	19	25	CENTRAL 80
93	5	0	0	0	1	CENTRAL 81
84	0	0	0	0	0	CENTRAL 82
154	0	0	0	0	0	CENTRAL 83
136	2	0	4	1	5	CENTRAL 84
153	18	0	0	1	4	CENTRAL 85
146	0	0	0	0	15	CENTRAL 86
58	12	0	0	0	1	CENTRAL 87
89	150	0	0	1	2	CENTRAL 88
92	25	1	0	0	5	SOUTH EAST 16
69	16	0	0	4	3	SOUTH EAST 17
91	0	0	0	0	0	SOUTH EAST 18
110	36	0	0	2	5	SOUTH EAST 19
71	33	0	0	5	3	SOUTH EAST 20
64	14	0	0	2	9	SOUTH EAST 21
99	43	0	1	1	7	SOUTH EAST 22

Table 2.2

**NUMBER OF HOUSEHOLDS BY AVAILABILITY AND TYPE OF TOILET FACILITIES
BY PARISH, SPECIAL AREA AND ENUMERATION DISTRICT
CLARENDON**

Parish, Special Area & Enumeration District	Total Households	Availability and Type			
		Shared			
		Water Closet	Pit	Other	Not Reported
SOUTH EAST 23	227	27	18	0	0
SOUTH EAST 24	207	6	19	0	0
SOUTH EAST 32	120	2	7	0	0
SOUTH EAST 33	190	12	12	0	0
SOUTH EAST 34	121	11	5	0	0
SOUTH EAST 37	481	4	4	0	0
SOUTH EAST 38	163	0	0	0	0
SOUTH EAST 39	127	1	0	0	0
SOUTH EAST 40	220	7	0	0	0
SOUTH EAST 41	165	10	0	0	0
SOUTH EAST 42	240	7	0	0	0
SOUTH EAST 44	290	10	25	0	0
SOUTH EAST 45	199	6	33	0	0
SOUTH EAST 46	192	18	6	0	0
SOUTH EAST 47	219	31	2	0	0
SOUTH WEST 10	242	6	2	0	0
SOUTH WEST 12	343	25	56	0	0
SOUTH WEST 13	453	7	22	0	0
SOUTH WEST 14	272	14	0	0	0
SOUTH WEST 15	473	37	39	0	1
SOUTH WEST 16	145	7	8	0	0
SOUTH WEST 17	146	21	7	0	0
SOUTH WEST 19	174	13	2	0	0
CHAPELTON	1509	96	149	1	1
NORTH CENTRAL 13	81	4	5	0	0
NORTH CENTRAL 14	245	25	13	0	0
NORTH CENTRAL 15	142	6	4	0	0
NORTH CENTRAL 17	86	5	2	0	0
NORTH CENTRAL 18	99	18	21	1	1
NORTH CENTRAL 19	182	19	18	0	0
NORTH CENTRAL 20	147	4	4	0	0
NORTH CENTRAL 21	75	0	15	0	0
NORTH CENTRAL 22	207	5	28	0	0
NORTH CENTRAL 36	78	0	1	0	0
NORTH CENTRAL 37	167	10	38	0	0
FRANKFIELD	1078	66	73	0	1
NORTH WEST 28	85	1	7	0	0
NORTH WEST 30	122	0	7	0	0
NORTH WEST 31	218	18	27	0	1
NORTH WEST 32	121	17	8	0	0
NORTH WEST 33	132	7	2	0	0
NORTH WEST 40	240	17	18	0	0
NORTH WEST 41	160	6	4	0	0

Table 2.2

**NUMBER OF HOUSEHOLDS BY AVAILABILITY AND TYPE OF TOILET FACILITIES
BY PARISH, SPECIAL AREA AND ENUMERATION DISTRICT
CLARENDON**

of Toilet Facilities						Parish, Special Area & Enumeration District
Not Shared				No Toilet Facilities	Availability and Type Not Reported	
Water Closet	Pit	Other	Not Reported			
134	43	1	1	0	3	SOUTH EAST 23
130	43	0	0	2	7	SOUTH EAST 24
93	14	0	0	2	2	SOUTH EAST 32
92	63	0	0	10	1	SOUTH EAST 33
68	23	0	0	13	1	SOUTH EAST 34
447	18	1	0	0	7	SOUTH EAST 37
147	1	1	0	1	13	SOUTH EAST 38
124	0	0	1	0	1	SOUTH EAST 39
205	0	0	1	1	6	SOUTH EAST 40
155	0	0	0	0	0	SOUTH EAST 41
228	4	0	0	0	1	SOUTH EAST 42
150	89	1	1	2	12	SOUTH EAST 44
50	74	0	1	33	2	SOUTH EAST 45
130	22	2	2	6	6	SOUTH EAST 46
170	12	0	0	2	2	SOUTH EAST 47
149	37	0	0	6	42	SOUTH WEST 10
111	123	0	0	24	4	SOUTH WEST 12
207	191	0	0	1	25	SOUTH WEST 13
240	12	0	0	4	2	SOUTH WEST 14
279	83	0	2	12	20	SOUTH WEST 15
72	34	0	0	5	19	SOUTH WEST 16
98	17	0	0	0	3	SOUTH WEST 17
139	14	0	0	0	6	SOUTH WEST 19
726	418	0	4	56	58	CHAPELTON
30	33	0	0	8	1	NORTH CENTRAL 13
138	53	0	1	4	11	NORTH CENTRAL 14
113	12	0	0	4	3	NORTH CENTRAL 15
57	12	0	2	1	7	NORTH CENTRAL 17
42	15	0	0	1	0	NORTH CENTRAL 18
76	53	0	0	13	3	NORTH CENTRAL 19
78	52	0	0	4	5	NORTH CENTRAL 20
25	24	0	0	8	3	NORTH CENTRAL 21
59	91	0	0	5	19	NORTH CENTRAL 22
53	21	0	0	2	1	NORTH CENTRAL 36
55	52	0	1	6	5	NORTH CENTRAL 37
532	335	2	3	40	26	FRANKFIELD
36	39	0	0	0	2	NORTH WEST 28
57	46	0	0	5	7	NORTH WEST 30
134	29	0	1	4	4	NORTH WEST 31
53	35	2	1	1	4	NORTH WEST 32
65	51	0	0	6	1	NORTH WEST 33
111	71	0	1	16	6	NORTH WEST 40
76	64	0	0	8	2	NORTH WEST 41

Table 2.2

**NUMBER OF HOUSEHOLDS BY AVAILABILITY AND TYPE OF TOILET FACILITIES
BY PARISH, SPECIAL AREA AND ENUMERATION DISTRICT
CLARENDON**

Parish, Special Area & Enumeration District	Total Households	Availability and Type			
		Shared			
		Water Closet	Pit	Other	Not Reported
SPALDING	717	55	39	0	0
NORTH WEST 16	147	5	1	0	0
NORTH WEST 17	240	23	21	0	0
NORTH WEST 18	214	26	7	0	0
NORTH WEST 19	116	1	10	0	0
LIONEL TOWN	1288	109	217	0	2
SOUTH EAST 91	115	5	17	0	2
SOUTH EAST 97	168	11	0	0	0
SOUTH EAST 98	134	13	0	0	0
SOUTH EAST 99	116	4	8	0	0
SOUTH EAST 100	123	12	5	0	0
SOUTH WEST 78	65	13	10	0	0
SOUTH WEST 79	194	25	72	0	0
SOUTH WEST 80	105	8	14	0	0
SOUTH WEST 81	105	10	41	0	0
SOUTH WEST 82	92	0	40	0	0
SOUTH WEST 83	71	8	10	0	0
ALSTON	749	28	23	0	0
NORTH WEST 5	85	7	2	0	0
NORTH WEST 6	127	4	1	0	0
NORTH WEST 7	84	1	5	0	0
NORTH WEST 8	51	2	7	0	0
NORTH WEST 9	185	4	1	0	0
NORTH WEST 10	217	10	7	0	0
AENON TOWN	502	14	31	0	0
NORTH 5	210	4	11	0	0
NORTH 6	118	4	5	0	0
NORTH 7	174	6	15	0	0
JAMES HILL	524	20	26	0	0
NORTH 17	190	11	21	0	0
NORTH 18	151	0	2	0	0
NORTH WEST 35	70	4	1	0	0
NORTH WEST 36	113	5	2	0	0
KELLITS	768	46	71	0	0
NORTH 29	185	7	32	0	0
NORTH 33	135	11	12	0	0
NORTH 34	171	11	12	0	0
NORTH 35	153	17	11	0	0
NORTH 36	124	0	4	0	0
CROFTS HILL	1103	44	49	0	0
NORTH 61	78	1	0	0	0

Table 2.2

**NUMBER OF HOUSEHOLDS BY AVAILABILITY AND TYPE OF TOILET FACILITIES
BY PARISH, SPECIAL AREA AND ENUMERATION DISTRICT
CLARENDON**

of Toilet Facilities						Parish, Special Area & Enumeration District
Not Shared				No Toilet Facilities	Availability and Type Not Reported	
Water Closet	Pit	Other	Not Reported			
483	121	0	0	3	16	SPALDING
114	22	0	0	0	5	NORTH WEST 16
163	28	0	0	0	5	NORTH WEST 17
133	41	0	0	2	5	NORTH WEST 18
73	30	0	0	1	1	NORTH WEST 19
672	225	0	1	40	22	LIONEL TOWN
34	48	0	0	7	2	SOUTH EAST 91
151	4	0	0	0	2	SOUTH EAST 97
119	1	0	0	0	1	SOUTH EAST 98
92	10	0	0	0	2	SOUTH EAST 99
69	34	0	0	2	1	SOUTH EAST 100
27	8	0	0	0	7	SOUTH WEST 78
40	40	0	0	17	0	SOUTH WEST 79
52	24	0	0	5	2	SOUTH WEST 80
22	23	0	0	8	1	SOUTH WEST 81
30	17	0	0	1	4	SOUTH WEST 82
36	16	0	1	0	0	SOUTH WEST 83
412	256	0	2	22	6	ALSTON
34	41	0	0	0	1	NORTH WEST 5
76	40	0	1	4	1	NORTH WEST 6
17	61	0	0	0	0	NORTH WEST 7
19	13	0	0	8	2	NORTH WEST 8
130	45	0	0	4	1	NORTH WEST 9
136	56	0	1	6	1	NORTH WEST 10
238	195	1	0	14	9	AENON TOWN
84	108	1	0	0	2	NORTH 5
74	25	0	0	7	3	NORTH 6
80	62	0	0	7	4	NORTH 7
189	267	0	2	4	16	JAMES HILL
74	77	0	1	1	5	NORTH 17
51	93	0	0	2	3	NORTH 18
19	43	0	1	0	2	NORTH WEST 35
45	54	0	0	1	6	NORTH WEST 36
400	211	0	1	14	25	KELLITS
92	52	0	1	1	0	NORTH 29
63	45	0	0	2	2	NORTH 33
95	48	0	0	0	5	NORTH 34
78	28	0	0	6	13	NORTH 35
72	38	0	0	5	5	NORTH 36
535	395	0	9	10	61	CROFTS HILL
30	44	0	0	1	2	NORTH 61

Table 2.2

**NUMBER OF HOUSEHOLDS BY AVAILABILITY AND TYPE OF TOILET FACILITIES
BY PARISH, SPECIAL AREA AND ENUMERATION DISTRICT
CLARENDON**

Parish, Special Area & Enumeration District	Total Households	Availability and Type			
		Shared			
		Water Closet	Pit	Other	Not Reported
NORTH 62	170	18	8	0	0
NORTH 63	222	6	4	0	0
NORTH 64	109	4	11	0	0
NORTH 66	272	11	19	0	0
NORTH 67	119	2	2	0	0
NORTH 68	133	2	5	0	0
ROCK RIVER	730	28	91	0	0
NORTH CENTRAL 40	229	11	40	0	0
NORTH CENTRAL 43	54	7	7	0	0
NORTH CENTRAL 44	117	8	11	0	0
NORTH CENTRAL 51	188	0	23	0	0
NORTH CENTRAL 52	142	2	10	0	0
THOMPSON TOWN	787	23	35	0	0
NORTH WEST 69	44	0	0	0	0
NORTH WEST 70	151	4	2	0	0
NORTH WEST 72	134	6	0	0	0
NORTH WEST 75	89	0	0	0	0
NORTH WEST 76	111	2	5	0	0
NORTH WEST 77	105	5	15	0	0
NORTH WEST 78	153	6	13	0	0
MOCHO	628	12	46	0	0
NORTH CENTRAL 64	156	4	6	0	0
NORTH CENTRAL 68	117	2	11	0	0
NORTH CENTRAL 69	118	2	10	0	0
NORTH CENTRAL 70	148	4	18	0	0
NORTH CENTRAL 75	89	0	1	0	0
TOLL GATE	940	76	68	0	5
SOUTH WEST 24	242	16	2	0	0
SOUTH WEST 25	236	5	31	0	0
SOUTH WEST 26	125	17	2	0	5
SOUTH WEST 27	195	27	25	0	0
SOUTH WEST 28	142	11	8	0	0
OSBORNE STORE	1315	138	134	1	1
SOUTH WEST 21	129	20	2	0	0
SOUTH WEST 22	230	12	34	0	0
SOUTH WEST 23	182	7	16	0	0
SOUTH WEST 29	313	35	0	0	0
SOUTH WEST 30	130	28	18	1	1
SOUTH WEST 31	205	26	23	0	0
SOUTH WEST 32	126	10	41	0	0

Table 2.2

**NUMBER OF HOUSEHOLDS BY AVAILABILITY AND TYPE OF TOILET FACILITIES
BY PARISH, SPECIAL AREA AND ENUMERATION DISTRICT
CLARENDON**

of Toilet Facilities						Parish, Special Area & Enumeration District
Not Shared				No Toilet Facilities	Availability and Type Not Reported	
Water Closet	Pit	Other	Not Reported			
63	50	0	2	2	27	NORTH 62
119	78	0	5	4	6	NORTH 63
47	40	0	0	1	6	NORTH 64
145	86	0	0	0	11	NORTH 66
58	47	0	2	1	7	NORTH 67
73	50	0	0	1	2	NORTH 68
185	368	1	1	34	22	ROCK RIVER
60	96	0	1	14	7	NORTH CENTRAL 40
19	14	0	0	0	7	NORTH CENTRAL 43
37	54	1	0	1	5	NORTH CENTRAL 44
16	135	0	0	13	1	NORTH CENTRAL 51
53	69	0	0	6	2	NORTH CENTRAL 52
434	241	0	8	15	31	THOMPSON TOWN
28	16	0	0	0	0	NORTH WEST 69
87	54	0	1	1	2	NORTH WEST 70
84	38	0	1	2	3	NORTH WEST 72
56	26	0	1	0	6	NORTH WEST 75
53	37	0	4	10	0	NORTH WEST 76
45	17	0	1	2	20	NORTH WEST 77
81	53	0	0	0	0	NORTH WEST 78
279	256	0	0	11	24	MOCHO
93	45	0	0	2	6	NORTH CENTRAL 64
47	48	0	0	1	8	NORTH CENTRAL 68
64	40	0	0	1	1	NORTH CENTRAL 69
40	72	0	0	7	7	NORTH CENTRAL 70
35	51	0	0	0	2	NORTH CENTRAL 75
540	211	4	11	16	9	TOLL GATE
183	39	0	0	1	1	SOUTH WEST 24
110	81	4	0	5	0	SOUTH WEST 25
65	20	0	11	4	1	SOUTH WEST 26
104	34	0	0	5	0	SOUTH WEST 27
78	37	0	0	1	7	SOUTH WEST 28
674	292	1	5	23	46	OSBORNE STORE
76	29	0	0	0	2	SOUTH WEST 21
96	82	0	0	2	4	SOUTH WEST 22
110	28	0	2	5	14	SOUTH WEST 23
189	75	0	2	2	10	SOUTH WEST 29
55	16	1	0	2	8	SOUTH WEST 30
118	25	0	1	7	5	SOUTH WEST 31
30	37	0	0	5	3	SOUTH WEST 32

Table 2.2

**NUMBER OF HOUSEHOLDS BY AVAILABILITY AND TYPE OF TOILET FACILITIES
BY PARISH, SPECIAL AREA AND ENUMERATION DISTRICT
CLARENDON**

Parish, Special Area & Enumeration District	Total Households	Availability and Type			
		Shared			
		Water Closet	Pit	Other	Not Reported
YORK TOWN	622	41	117	0	1
SOUTH WEST 37	79	12	8	0	1
SOUTH WEST 38	103	4	23	0	0
SOUTH WEST 39	144	15	41	0	0
SOUTH WEST 40	195	4	17	0	0
SOUTH WEST 41	101	6	28	0	0
HAYES	3349	106	296	0	1
SOUTH EAST 71	198	4	28	0	0
SOUTH EAST 72	81	0	2	0	0
SOUTH EAST 73	79	6	8	0	0
SOUTH EAST 74	139	1	11	0	0
SOUTH EAST 75	135	16	0	0	0
SOUTH EAST 76	187	0	11	0	0
SOUTH EAST 78	143	2	0	0	0
SOUTH EAST 79	207	2	6	0	0
SOUTH EAST 80	174	7	19	0	0
SOUTH EAST 81	235	10	34	0	0
SOUTH EAST 82	135	6	16	0	0
SOUTH EAST 83	155	4	35	0	0
SOUTH EAST 84	185	7	21	0	0
SOUTH EAST 85	196	8	22	0	0
SOUTH EAST 86	302	18	25	0	1
SOUTH EAST 87	114	1	31	0	0
SOUTH EAST 88	67	2	23	0	0
SOUTH EAST 89	403	12	4	0	0
SOUTH EAST 90	214	0	0	0	0
KEMPS HILL	221	9	54	0	0
SOUTH WEST 57	104	5	27	0	0
SOUTH WEST 58	117	4	27	0	0
GIMME-ME-BIT	359	30	62	4	0
SOUTH WEST 54	126	12	14	4	0
SOUTH WEST 55	96	4	13	0	0
SOUTH WEST 56	137	14	35	0	0
MILK RIVER	659	28	82	0	1
SOUTH WEST 47	261	22	12	0	0
SOUTH WEST 48	88	5	4	0	0
SOUTH WEST 49	134	0	8	0	1
SOUTH WEST 50	112	1	10	0	0
SOUTH WEST 66	64	0	48	0	0
RACE COURSE	971	67	112	0	5
SOUTH WEST 60	124	5	19	0	1
SOUTH WEST 61	103	1	5	0	0

Table 2.2

**NUMBER OF HOUSEHOLDS BY AVAILABILITY AND TYPE OF TOILET FACILITIES
BY PARISH, SPECIAL AREA AND ENUMERATION DISTRICT
CLARENDON**

of Toilet Facilities						Parish, Special Area & Enumeration District
Not Shared				No Toilet Facilities	Availability and Type Not Reported	
Water Closet	Pit	Other	Not Reported			
303	135	0	1	13	11	YORK TOWN
42	12	0	0	1	3	SOUTH WEST 37
50	21	0	0	2	3	SOUTH WEST 38
59	21	0	0	8	0	SOUTH WEST 39
112	56	0	1	1	4	SOUTH WEST 40
40	25	0	0	1	1	SOUTH WEST 41
2089	624	0	7	75	151	HAYES
88	60	0	0	7	11	SOUTH EAST 71
60	19	0	0	0	0	SOUTH EAST 72
39	21	0	0	4	1	SOUTH EAST 73
89	34	0	0	4	0	SOUTH EAST 74
109	7	0	0	1	2	SOUTH EAST 75
134	34	0	0	7	1	SOUTH EAST 76
133	0	0	0	0	8	SOUTH EAST 78
143	21	0	0	0	35	SOUTH EAST 79
91	37	0	2	0	18	SOUTH EAST 80
116	44	0	0	4	27	SOUTH EAST 81
82	23	0	1	4	3	SOUTH EAST 82
42	50	0	0	16	8	SOUTH EAST 83
67	76	0	0	10	4	SOUTH EAST 84
116	50	0	0	0	0	SOUTH EAST 85
173	64	0	2	7	12	SOUTH EAST 86
34	39	0	0	6	3	SOUTH EAST 87
18	22	0	0	1	1	SOUTH EAST 88
357	18	0	0	0	12	SOUTH EAST 89
198	5	0	2	4	5	SOUTH EAST 90
100	46	0	1	4	7	KEMPS HILL
49	17	0	0	4	2	SOUTH WEST 57
51	29	0	1	0	5	SOUTH WEST 58
147	96	0	0	7	13	GIMME-ME-BIT
51	40	0	0	5	0	SOUTH WEST 54
53	24	0	0	2	0	SOUTH WEST 55
43	32	0	0	0	13	SOUTH WEST 56
256	226	0	2	41	23	MILK RIVER
132	87	0	0	7	1	SOUTH WEST 47
51	23	0	0	5	0	SOUTH WEST 48
46	70	0	2	0	7	SOUTH WEST 49
21	39	0	0	28	13	SOUTH WEST 50
6	7	0	0	1	2	SOUTH WEST 66
416	273	1	6	43	48	RACE COURSE
56	37	0	1	2	3	SOUTH WEST 60
69	14	0	1	11	2	SOUTH WEST 61

Table 2.2

**NUMBER OF HOUSEHOLDS BY AVAILABILITY AND TYPE OF TOILET FACILITIES
BY PARISH, SPECIAL AREA AND ENUMERATION DISTRICT
CLARENDON**

Parish, Special Area & Enumeration District	Total Households	Availability and Type			
		Shared			
		Water Closet	Pit	Other	Not Reported
SOUTH WEST 68	89	5	12	0	0
SOUTH WEST 69	150	6	16	0	0
SOUTH WEST 70	134	5	22	0	1
SOUTH WEST 71	164	25	18	0	2
SOUTH WEST 72	83	8	10	0	1
SOUTH WEST 73	124	12	10	0	0
MITCHELL TOWN	609	19	94	0	0
SOUTH EAST 92	160	6	8	0	0
SOUTH EAST 93	108	4	20	0	0
SOUTH EAST 94	174	7	32	0	0
SOUTH EAST 95	167	2	34	0	0
ROCKY POINT	1033	89	321	1	1
SOUTH EAST 110	194	13	51	0	0
SOUTH EAST 111	204	40	61	0	0
SOUTH EAST 112	107	9	43	0	1
SOUTH EAST 113	128	4	32	0	0
SOUTH EAST 114	85	1	40	0	0
SOUTH EAST 115	315	22	94	1	0
RURAL	37414	1339	3329	8	8
CENTRAL 1	116	0	12	0	0
CENTRAL 2	44	0	0	0	0
CENTRAL 18	65	0	0	0	0
CENTRAL 22	177	0	8	0	0
CENTRAL 23	95	8	7	0	0
NORTH 1	203	10	12	0	0
NORTH 2	63	1	0	0	0
NORTH 3	108	0	7	0	0
NORTH 4	121	4	12	0	0
NORTH 8	115	0	19	0	0
NORTH 9	81	4	2	0	0
NORTH 10	153	15	45	0	0
NORTH 11	132	5	5	0	0
NORTH 12	141	6	5	0	0
NORTH 13	130	1	8	0	0
NORTH 14	187	4	4	0	0
NORTH 15	96	4	16	0	0
NORTH 16	125	6	25	0	0
NORTH 19	224	2	29	0	0
NORTH 20	87	0	16	0	0
NORTH 21	142	4	41	0	0
NORTH 22	125	2	21	0	0
NORTH 23	233	4	22	0	0
NORTH 24	86	0	19	0	0
NORTH 25	132	0	4	0	1

Table 2.2

**NUMBER OF HOUSEHOLDS BY AVAILABILITY AND TYPE OF TOILET FACILITIES
BY PARISH, SPECIAL AREA AND ENUMERATION DISTRICT
CLARENDON**

of Toilet Facilities						Parish, Special Area & Enumeration District
Not Shared				No Toilet Facilities	Availability and Type Not Reported	
Water Closet	Pit	Other	Not Reported			
47	21	0	0	4	0	SOUTH WEST 68
36	80	0	0	5	7	SOUTH WEST 69
54	34	0	0	8	10	SOUTH WEST 70
60	31	1	2	8	17	SOUTH WEST 71
22	35	0	1	0	6	SOUTH WEST 72
72	21	0	1	5	3	SOUTH WEST 73
224	208	0	0	54	10	MITCHELL TOWN
112	22	0	0	8	4	SOUTH EAST 92
20	56	0	0	6	2	SOUTH EAST 93
50	58	0	0	24	3	SOUTH EAST 94
42	72	0	0	16	1	SOUTH EAST 95
197	216	1	2	141	64	ROCKY POINT
40	58	1	0	4	27	SOUTH EAST 110
22	12	0	0	64	5	SOUTH EAST 111
23	24	0	0	4	3	SOUTH EAST 112
39	29	0	2	9	13	SOUTH EAST 113
12	23	0	0	7	2	SOUTH EAST 114
61	70	0	0	53	14	SOUTH EAST 115
16394	13516	24	93	1323	1380	RURAL
38	58	0	0	1	7	CENTRAL 1
19	24	0	0	0	1	CENTRAL 2
29	34	0	0	2	0	CENTRAL 18
69	78	0	1	7	14	CENTRAL 22
42	24	0	0	6	8	CENTRAL 23
52	84	0	0	8	37	NORTH 1
23	30	0	0	0	9	NORTH 2
4	92	0	0	2	3	NORTH 3
47	44	0	2	2	10	NORTH 4
29	61	0	0	4	2	NORTH 8
28	41	0	0	6	0	NORTH 9
30	40	0	0	4	19	NORTH 10
52	53	0	1	7	9	NORTH 11
51	69	0	0	5	5	NORTH 12
44	65	0	1	2	9	NORTH 13
36	102	0	1	4	36	NORTH 14
27	41	0	0	5	3	NORTH 15
38	45	0	0	10	1	NORTH 16
103	65	0	0	0	25	NORTH 19
28	38	0	0	2	3	NORTH 20
29	55	0	0	5	8	NORTH 21
39	61	0	0	0	2	NORTH 22
92	82	0	0	8	25	NORTH 23
22	38	0	0	0	7	NORTH 24
62	53	1	4	2	5	NORTH 25

Table 2.2

**NUMBER OF HOUSEHOLDS BY AVAILABILITY AND TYPE OF TOILET FACILITIES
BY PARISH, SPECIAL AREA AND ENUMERATION DISTRICT
CLARENDON**

Parish, Special Area & Enumeration District	Total Households	Availability and Type			
		Shared			
		Water Closet	Pit	Other	Not Reported
NORTH 26	205	1	4	0	0
NORTH 27	92	1	18	0	0
NORTH 28	123	1	13	0	0
NORTH 30	166	1	7	0	0
NORTH 31	85	0	2	0	0
NORTH 32	64	0	2	0	0
NORTH 37	237	4	22	0	0
NORTH 38	148	5	4	0	0
NORTH 39	73	0	0	0	0
NORTH 40	155	1	16	0	0
NORTH 41	33	0	0	0	0
NORTH 42	92	4	4	0	0
NORTH 43	150	2	12	0	0
NORTH 44	229	7	17	0	0
NORTH 45	149	4	17	0	0
NORTH 46	142	6	30	0	0
NORTH 47	227	15	27	0	0
NORTH 48	116	0	1	0	0
NORTH 49	96	0	22	0	0
NORTH 50	68	2	6	0	0
NORTH 51	38	0	2	0	0
NORTH 52	69	0	0	0	0
NORTH 53	73	4	0	0	0
NORTH 54	127	4	5	0	0
NORTH 55	153	6	8	0	0
NORTH 56	89	1	6	0	0
NORTH 57	97	0	7	0	0
NORTH 58	59	0	6	0	0
NORTH 59	96	0	6	0	0
NORTH 60	146	0	16	0	0
NORTH 65	29	2	0	0	0
NORTH 69	101	1	7	0	0
NORTH 70	183	8	28	0	0
NORTH 71	115	2	7	0	0
NORTH 72	32	2	0	0	0
NORTH 73	78	15	5	0	0
NORTH CENTRAL 1	159	5	8	0	0
NORTH CENTRAL 2	163	19	11	0	0
NORTH CENTRAL 3	238	13	18	0	0
NORTH CENTRAL 4	152	10	6	0	0
NORTH CENTRAL 5	211	4	4	0	0
NORTH CENTRAL 6	247	15	6	0	0
NORTH CENTRAL 7	172	8	21	0	0
NORTH CENTRAL 8	53	0	1	0	0
NORTH CENTRAL 9	86	2	2	0	0
NORTH CENTRAL 10	228	1	18	0	0
NORTH CENTRAL 11	130	7	7	0	0

Table 2.2

**NUMBER OF HOUSEHOLDS BY AVAILABILITY AND TYPE OF TOILET FACILITIES
BY PARISH, SPECIAL AREA AND ENUMERATION DISTRICT
CLARENDON**

of Toilet Facilities						Parish, Special Area & Enumeration District
Not Shared				No Toilet Facilities	Availability and Type Not Reported	
Water Closet	Pit	Other	Not Reported			
68	127	0	0	2	3	NORTH 26
24	40	0	0	6	3	NORTH 27
23	81	0	0	4	1	NORTH 28
32	121	0	0	1	4	NORTH 30
41	39	0	0	0	3	NORTH 31
29	33	0	0	0	0	NORTH 32
92	87	0	2	6	24	NORTH 37
86	47	0	0	2	4	NORTH 38
32	40	0	0	1	0	NORTH 39
49	68	0	0	8	13	NORTH 40
10	22	0	0	1	0	NORTH 41
33	47	0	1	2	1	NORTH 42
51	75	0	1	2	7	NORTH 43
69	104	0	0	7	25	NORTH 44
53	64	0	0	7	4	NORTH 45
55	49	0	0	1	1	NORTH 46
80	81	0	0	2	22	NORTH 47
45	59	0	0	0	11	NORTH 48
23	49	0	0	0	2	NORTH 49
24	35	0	0	0	1	NORTH 50
11	19	0	0	1	5	NORTH 51
50	12	0	0	0	7	NORTH 52
22	44	0	0	2	1	NORTH 53
53	64	0	0	0	1	NORTH 54
55	74	0	4	0	6	NORTH 55
22	51	0	2	0	7	NORTH 56
28	46	0	1	5	10	NORTH 57
11	40	0	0	1	1	NORTH 58
34	55	0	0	0	1	NORTH 59
56	65	0	0	4	5	NORTH 60
11	13	0	0	1	2	NORTH 65
58	29	0	0	5	1	NORTH 69
82	61	0	0	2	2	NORTH 70
53	34	0	0	4	15	NORTH 71
12	16	0	0	1	1	NORTH 72
39	15	0	0	1	3	NORTH 73
109	25	0	0	8	4	NORTH CENTRAL 1
90	41	0	0	1	1	NORTH CENTRAL 2
130	42	0	0	5	30	NORTH CENTRAL 3
63	59	0	1	2	11	NORTH CENTRAL 4
150	38	0	1	10	4	NORTH CENTRAL 5
175	45	0	0	4	2	NORTH CENTRAL 6
84	42	0	0	2	15	NORTH CENTRAL 7
17	28	0	1	2	4	NORTH CENTRAL 8
36	44	0	0	1	1	NORTH CENTRAL 9
95	99	0	1	5	9	NORTH CENTRAL 10
49	58	0	0	7	2	NORTH CENTRAL 11

Table 2.2

**NUMBER OF HOUSEHOLDS BY AVAILABILITY AND TYPE OF TOILET FACILITIES
BY PARISH, SPECIAL AREA AND ENUMERATION DISTRICT
CLARENDON**

Parish, Special Area & Enumeration District	Total Households	Availability and Type			
		Shared			
		Water Closet	Pit	Other	Not Reported
NORTH CENTRAL 12	81	2	15	0	0
NORTH CENTRAL 16	38	1	1	0	0
NORTH CENTRAL 23	101	5	16	0	0
NORTH CENTRAL 24	131	0	12	0	0
NORTH CENTRAL 25	164	13	0	0	0
NORTH CENTRAL 26	95	5	6	0	0
NORTH CENTRAL 27	127	5	10	0	0
NORTH CENTRAL 28	139	0	1	0	0
NORTH CENTRAL 29	92	0	0	0	0
NORTH CENTRAL 30	119	2	8	0	0
NORTH CENTRAL 31	205	10	2	0	0
NORTH CENTRAL 32	158	6	2	0	0
NORTH CENTRAL 33	175	2	13	0	0
NORTH CENTRAL 34	89	2	10	0	0
NORTH CENTRAL 35	106	1	4	0	0
NORTH CENTRAL 38	184	2	2	0	0
NORTH CENTRAL 39	136	7	13	0	0
NORTH CENTRAL 41	35	0	2	0	0
NORTH CENTRAL 42	154	5	12	0	0
NORTH CENTRAL 45	114	0	0	0	0
NORTH CENTRAL 46	189	10	10	0	0
NORTH CENTRAL 47	101	10	4	0	0
NORTH CENTRAL 48	154	6	10	0	0
NORTH CENTRAL 49	29	0	0	0	0
NORTH CENTRAL 50	87	2	7	0	0
NORTH CENTRAL 53	56	0	2	0	0
NORTH CENTRAL 54	116	10	27	0	0
NORTH CENTRAL 55	133	0	16	0	0
NORTH CENTRAL 56	190	0	2	0	0
NORTH CENTRAL 57	146	2	1	0	0
NORTH CENTRAL 58	255	7	18	0	0
NORTH CENTRAL 59	172	4	1	0	0
NORTH CENTRAL 60	152	4	17	0	0
NORTH CENTRAL 61	155	4	15	0	0
NORTH CENTRAL 62	59	5	2	0	0
NORTH CENTRAL 63	181	8	6	0	0
NORTH CENTRAL 65	95	0	0	0	0
NORTH CENTRAL 66	87	0	4	0	0
NORTH CENTRAL 67	84	0	17	0	0
NORTH CENTRAL 71	59	0	4	0	0
NORTH CENTRAL 72	57	0	5	0	0
NORTH CENTRAL 73	96	8	12	0	0
NORTH CENTRAL 74	63	0	0	0	0
NORTH CENTRAL 76	123	2	5	0	0
NORTH CENTRAL 77	131	6	25	0	0
NORTH WEST 1	139	1	4	0	0
NORTH WEST 2	141	0	8	0	0

Table 2.2

**NUMBER OF HOUSEHOLDS BY AVAILABILITY AND TYPE OF TOILET FACILITIES
BY PARISH, SPECIAL AREA AND ENUMERATION DISTRICT
CLARENDON**

of Toilet Facilities						Parish, Special Area & Enumeration District
Not Shared				No Toilet Facilities	Availability and Type Not Reported	
Water Closet	Pit	Other	Not Reported			
33	27	0	0	1	3	NORTH CENTRAL 12
11	18	0	1	4	2	NORTH CENTRAL 16
45	30	0	0	2	3	NORTH CENTRAL 23
40	67	0	0	1	11	NORTH CENTRAL 24
104	25	0	1	13	8	NORTH CENTRAL 25
42	40	0	0	0	2	NORTH CENTRAL 26
49	58	0	0	5	0	NORTH CENTRAL 27
63	73	0	0	1	1	NORTH CENTRAL 28
34	55	0	0	1	2	NORTH CENTRAL 29
39	61	0	0	2	7	NORTH CENTRAL 30
72	108	0	1	0	12	NORTH CENTRAL 31
106	39	0	0	0	5	NORTH CENTRAL 32
78	70	0	0	2	10	NORTH CENTRAL 33
35	38	0	1	0	3	NORTH CENTRAL 34
69	27	0	0	1	4	NORTH CENTRAL 35
93	72	0	0	15	0	NORTH CENTRAL 38
59	49	0	0	6	2	NORTH CENTRAL 39
15	17	0	0	1	0	NORTH CENTRAL 41
53	75	0	0	7	2	NORTH CENTRAL 42
5	107	0	0	0	2	NORTH CENTRAL 45
69	82	0	1	11	6	NORTH CENTRAL 46
43	36	0	4	4	0	NORTH CENTRAL 47
65	70	0	0	0	3	NORTH CENTRAL 48
2	24	0	0	1	2	NORTH CENTRAL 49
12	63	0	0	0	3	NORTH CENTRAL 50
38	8	0	0	2	6	NORTH CENTRAL 53
36	39	0	0	2	2	NORTH CENTRAL 54
35	73	0	2	2	5	NORTH CENTRAL 55
84	101	0	1	0	2	NORTH CENTRAL 56
69	61	0	1	7	5	NORTH CENTRAL 57
93	114	0	0	2	21	NORTH CENTRAL 58
61	96	0	0	7	3	NORTH CENTRAL 59
61	51	0	1	18	0	NORTH CENTRAL 60
57	73	0	0	2	4	NORTH CENTRAL 61
15	37	0	0	0	0	NORTH CENTRAL 62
80	85	0	0	1	1	NORTH CENTRAL 63
35	50	0	0	10	0	NORTH CENTRAL 65
5	70	0	0	8	0	NORTH CENTRAL 66
25	39	0	0	1	2	NORTH CENTRAL 67
32	23	0	0	0	0	NORTH CENTRAL 71
11	40	0	0	1	0	NORTH CENTRAL 72
28	38	0	2	0	8	NORTH CENTRAL 73
10	42	0	0	1	10	NORTH CENTRAL 74
39	73	0	2	1	1	NORTH CENTRAL 76
33	62	0	0	4	1	NORTH CENTRAL 77
106	27	0	0	1	0	NORTH WEST 1
72	57	0	1	0	3	NORTH WEST 2

Table 2.2

**NUMBER OF HOUSEHOLDS BY AVAILABILITY AND TYPE OF TOILET FACILITIES
BY PARISH, SPECIAL AREA AND ENUMERATION DISTRICT
CLARENDON**

Parish, Special Area & Enumeration District	Total Households	Availability and Type			
		Shared			
		Water Closet	Pit	Other	Not Reported
NORTH WEST 3	154	1	18	0	0
NORTH WEST 4	126	1	18	0	1
NORTH WEST 11	156	1	10	0	0
NORTH WEST 12	51	1	1	0	0
NORTH WEST 13	160	2	25	0	0
NORTH WEST 14	183	1	8	0	0
NORTH WEST 15	227	12	18	0	0
NORTH WEST 20	67	1	8	0	0
NORTH WEST 21	99	2	5	0	0
NORTH WEST 22	178	2	35	0	0
NORTH WEST 23	182	12	44	0	0
NORTH WEST 24	42	0	1	0	0
NORTH WEST 25	123	2	8	0	0
NORTH WEST 26	154	6	11	0	0
NORTH WEST 27	136	1	0	0	0
NORTH WEST 29	80	2	2	0	0
NORTH WEST 34	123	1	21	0	0
NORTH WEST 37	119	6	10	0	0
NORTH WEST 38	59	0	6	0	0
NORTH WEST 39	153	5	11	0	0
NORTH WEST 42	166	10	18	0	0
NORTH WEST 43	68	0	2	0	0
NORTH WEST 44	98	0	13	0	0
NORTH WEST 45	87	0	4	0	0
NORTH WEST 46	87	1	12	0	0
NORTH WEST 47	115	4	16	0	0
NORTH WEST 48	132	2	16	0	0
NORTH WEST 49	146	0	7	0	0
NORTH WEST 50	98	0	0	0	0
NORTH WEST 51	91	2	12	0	0
NORTH WEST 52	213	10	18	0	0
NORTH WEST 53	110	6	1	0	0
NORTH WEST 54	120	5	6	0	1
NORTH WEST 55	106	7	10	0	0
NORTH WEST 56	196	19	25	0	0
NORTH WEST 57	79	4	6	0	0
NORTH WEST 58	116	0	30	0	0
NORTH WEST 59	193	8	10	0	0
NORTH WEST 60	133	4	28	0	0
NORTH WEST 61	61	5	1	0	0
NORTH WEST 62	144	0	1	0	0
NORTH WEST 63	97	11	2	0	0
NORTH WEST 64	189	6	21	0	0
NORTH WEST 65	93	2	10	0	0
NORTH WEST 66	176	5	15	0	0
NORTH WEST 67	99	2	17	0	0
NORTH WEST 68	273	8	62	0	1

Table 2.2

**NUMBER OF HOUSEHOLDS BY AVAILABILITY AND TYPE OF TOILET FACILITIES
BY PARISH, SPECIAL AREA AND ENUMERATION DISTRICT
CLARENDON**

of Toilet Facilities						Parish, Special Area & Enumeration District
Not Shared				No Toilet Facilities	Availability and Type Not Reported	
Water Closet	Pit	Other	Not Reported			
65	47	0	1	1	21	NORTH WEST 3
34	61	0	0	5	6	NORTH WEST 4
41	91	0	0	12	1	NORTH WEST 11
25	21	0	0	1	2	NORTH WEST 12
18	101	0	0	2	12	NORTH WEST 13
84	68	0	1	19	2	NORTH WEST 14
101	91	0	1	0	4	NORTH WEST 15
22	29	0	2	1	4	NORTH WEST 20
40	52	0	0	0	0	NORTH WEST 21
41	92	0	0	0	8	NORTH WEST 22
33	81	0	0	7	5	NORTH WEST 23
1	39	0	0	1	0	NORTH WEST 24
50	50	1	0	8	4	NORTH WEST 25
49	76	0	0	11	1	NORTH WEST 26
22	112	0	0	0	1	NORTH WEST 27
13	53	0	0	0	10	NORTH WEST 29
34	61	0	0	1	5	NORTH WEST 34
23	78	0	0	1	1	NORTH WEST 37
17	30	0	0	6	0	NORTH WEST 38
78	49	0	0	2	8	NORTH WEST 39
78	52	1	0	2	5	NORTH WEST 42
5	35	0	0	0	26	NORTH WEST 43
13	58	0	0	5	9	NORTH WEST 44
27	56	0	0	0	0	NORTH WEST 45
10	53	0	0	8	3	NORTH WEST 46
22	73	0	0	0	0	NORTH WEST 47
24	85	0	0	4	1	NORTH WEST 48
44	76	0	0	7	12	NORTH WEST 49
12	86	0	0	0	0	NORTH WEST 50
19	52	5	0	0	1	NORTH WEST 51
82	87	0	0	7	9	NORTH WEST 52
58	33	0	1	1	10	NORTH WEST 53
56	47	0	1	1	3	NORTH WEST 54
36	49	0	0	4	0	NORTH WEST 55
78	68	0	0	4	2	NORTH WEST 56
30	36	0	0	2	1	NORTH WEST 57
44	30	0	0	12	0	NORTH WEST 58
59	103	0	0	8	5	NORTH WEST 59
17	75	0	0	6	3	NORTH WEST 60
34	18	0	0	2	1	NORTH WEST 61
46	96	0	0	0	1	NORTH WEST 62
51	30	0	0	1	2	NORTH WEST 63
79	64	0	0	13	6	NORTH WEST 64
28	42	0	0	11	0	NORTH WEST 65
85	68	0	0	2	1	NORTH WEST 66
32	47	0	0	0	1	NORTH WEST 67
67	119	0	0	10	6	NORTH WEST 68

Table 2.2

**NUMBER OF HOUSEHOLDS BY AVAILABILITY AND TYPE OF TOILET FACILITIES
BY PARISH, SPECIAL AREA AND ENUMERATION DISTRICT
CLARENDON**

Parish, Special Area & Enumeration District	Total Households	Availability and Type			
		Shared			
		Water Closet	Pit	Other	Not Reported
NORTH WEST 71	138	0	8	0	0
NORT WEST 73	90	4	6	0	0
NORTH WEST 74	130	4	24	0	0
NORTH WEST 79	129	7	25	0	0
NORTH WEST 80	298	4	18	0	0
NORTH WEST 81	237	4	38	0	0
NORTH WEST 82	152	8	12	0	0
SOUTH EAST 1	261	0	34	0	0
SOUTH EAST 2	130	4	46	0	0
SOUTH EAST 3	217	7	42	0	0
SOUTH EAST 4	170	0	1	0	0
SOUTH EAST 5	57	0	5	0	0
SOUTH EAST 6	62	1	1	0	0
SOUTH EAST 7	63	1	8	0	0
SOUTH EAST 8	203	22	16	0	1
SOUTH EAST 9	127	12	12	0	0
SOUTH EAST 10	404	21	19	0	0
SOUTH EAST 11	141	11	12	1	1
SOUTH EAST 12	160	8	0	0	0
SOUTH EAST 13	154	7	15	0	0
SOUTH EAST 14	132	4	0	0	0
SOUTH EAST 15	274	4	13	0	0
SOUTH EAST 25	268	15	0	0	0
SOUTH EAST 26	109	12	1	0	0
SOUTH EAST 27	224	18	17	0	0
SOUTH EAST 28	564	55	32	1	0
SOUTH EAST 29	46	1	6	0	0
SOUTH EAST 30	108	23	15	0	0
SOUTH EAST 31	264	33	23	0	0
SOUTH EAST 35	135	2	8	0	0
SOUTH EAST 36	177	6	17	0	0
SOUTH EAST 43	170	6	8	0	0
SOUTH EAST 48	218	5	0	0	0
SOUTH EAST 49	177	10	15	0	0
SOUTH EAST 50	196	24	21	1	0
SOUTH EAST 51	189	16	7	0	0
SOUTH EAST 52	115	0	0	0	0
SOUTH EAST 53	87	2	0	0	0
SOUTH EAST 54	86	1	0	0	0
SOUTH EAST 55	97	0	0	0	0
SOUTH EAST 56	160	0	0	0	0
SOUTH EAST 57	123	0	0	0	0
SOUTH EAST 58	149	0	0	0	0
SOUTH EAST 59	131	1	0	0	0
SOUTH EAST 60	165	1	0	0	0
SOUTH EAST 61	91	0	0	0	0
SOUTH EAST 62	107	0	0	0	0

Table 2.2

**NUMBER OF HOUSEHOLDS BY AVAILABILITY AND TYPE OF TOILET FACILITIES
BY PARISH, SPECIAL AREA AND ENUMERATION DISTRICT
CLARENDON**

of Toilet Facilities						Parish, Special Area & Enumeration District
Not Shared				No Toilet Facilities	Availability and Type Not Reported	
Water Closet	Pit	Other	Not Reported			
45	74	0	1	7	3	NORTH WEST 71
34	41	0	0	5	0	NORT WEST 73
29	59	2	1	7	4	NORTH WEST 74
44	42	0	0	5	6	NORTH WEST 79
155	114	4	0	2	1	NORTH WEST 80
80	96	0	0	19	0	NORTH WEST 81
78	44	0	2	6	2	NORTH WEST 82
63	108	0	0	49	7	SOUTH EAST 1
16	47	0	0	17	0	SOUTH EAST 2
65	73	0	0	18	12	SOUTH EAST 3
79	84	0	4	1	1	SOUTH EAST 4
6	39	0	0	7	0	SOUTH EAST 5
34	24	0	0	0	2	SOUTH EAST 6
33	16	0	0	5	0	SOUTH EAST 7
80	72	0	0	4	8	SOUTH EAST 8
70	30	0	0	1	2	SOUTH EAST 9
314	44	0	1	2	3	SOUTH EAST 10
81	25	0	0	7	3	SOUTH EAST 11
127	12	0	1	6	6	SOUTH EAST 12
101	23	1	1	1	5	SOUTH EAST 13
125	1	0	0	0	2	SOUTH EAST 14
68	126	0	2	27	34	SOUTH EAST 15
222	18	0	0	2	11	SOUTH EAST 25
84	7	0	0	2	3	SOUTH EAST 26
141	35	0	0	12	1	SOUTH EAST 27
307	138	2	4	12	13	SOUTH EAST 28
28	8	0	0	2	1	SOUTH EAST 29
35	27	0	0	0	8	SOUTH EAST 30
165	22	1	1	15	4	SOUTH EAST 31
74	50	0	0	0	1	SOUTH EAST 35
72	61	0	1	18	2	SOUTH EAST 36
90	57	2	0	5	2	SOUTH EAST 43
192	8	0	0	12	1	SOUTH EAST 48
52	82	0	1	15	2	SOUTH EAST 49
107	35	0	0	7	1	SOUTH EAST 50
97	63	0	1	0	5	SOUTH EAST 51
115	0	0	0	0	0	SOUTH EAST 52
81	0	0	0	0	4	SOUTH EAST 53
80	1	0	0	1	3	SOUTH EAST 54
96	0	0	0	0	1	SOUTH EAST 55
159	0	0	0	0	1	SOUTH EAST 56
121	0	0	0	0	2	SOUTH EAST 57
143	0	0	0	0	6	SOUTH EAST 58
125	0	0	0	0	5	SOUTH EAST 59
146	0	0	0	0	18	SOUTH EAST 60
91	0	0	0	0	0	SOUTH EAST 61
106	0	0	0	1	0	SOUTH EAST 62

Table 2.2

**NUMBER OF HOUSEHOLDS BY AVAILABILITY AND TYPE OF TOILET FACILITIES
BY PARISH, SPECIAL AREA AND ENUMERATION DISTRICT
CLARENDON**

Parish, Special Area & Enumeration District	Total Households	Availability and Type			
		Shared			
		Water Closet	Pit	Other	Not Reported
SOUTH EAST 63	164	7	0	0	0
SOUTH EAST 64	163	4	0	0	0
SOUTH EAST 65	142	1	0	0	0
SOUTH EAST 66	119	1	0	0	0
SOUTH EAST 67	149	6	17	0	0
SOUTH EAST 68	150	2	39	0	0
SOUTH EAST 69	224	18	34	0	0
SOUTH EAST 70	102	1	33	0	0
SOUTH EAST 77	2	0	0	0	0
SOUTH EAST 96	74	5	7	0	0
SOUTH EAST 101	178	15	24	0	0
SOUTH EAST 102	139	10	24	0	0
SOUTH EAST 103	144	7	21	0	0
SOUTH EAST 104	91	12	11	0	0
SOUTH EAST 105	137	5	28	0	1
SOUTH EAST 106	153	10	25	0	0
SOUTH EAST 107	278	17	38	0	1
SOUTH EAST 108	84	13	12	0	0
SOUTH EAST 109	104	8	15	0	0
SOUTH EAST 116	364	11	59	0	0
SOUTH EAST 117	216	5	42	0	0
SOUTH EAST 118	127	11	34	0	0
SOUTH EAST 119	78	1	2	0	0
SOUTH EAST 120	177	6	57	5	0
SOUTH EAST 121	330	1	25	0	0
SOUTH WEST 1	115	4	5	0	0
SOUTH WEST 2	155	2	16	0	0
SOUTH WEST 3	199	12	33	0	0
SOUTH WEST 4	130	0	4	0	0
SOUTH WEST 5	39	0	1	0	0
SOUTH WEST 6	163	2	41	0	0
SOUTH WEST 7	124	5	18	0	0
SOUTH WEST 8	183	7	22	0	0
SOUTH WEST 9	196	12	0	0	0
SOUTH WEST 11	250	6	13	0	0
SOUTH WEST 18	167	13	7	0	0
SOUTH WEST 20	234	15	17	0	0
SOUTH WEST 33	86	6	2	0	0
SOUTH WEST 34	186	12	17	0	0
SOUTH WEST 35	222	11	19	0	0
SOUTH WEST 36	124	8	10	0	0
SOUTH WEST 42	213	6	42	0	0
SOUTH WEST 43	314	12	61	0	0
SOUTH WEST 44	177	17	28	0	0
SOUTH WEST 45	147	4	6	0	0
SOUTH WEST 46	10	0	1	0	0
SOUTH WEST 51	93	5	6	0	0

Table 2.2

**NUMBER OF HOUSEHOLDS BY AVAILABILITY AND TYPE OF TOILET FACILITIES
BY PARISH, SPECIAL AREA AND ENUMERATION DISTRICT
CLARENDON**

of Toilet Facilities						Parish, Special Area & Enumeration District
Not Shared				No Toilet Facilities	Availability and Type Not Reported	
Water Closet	Pit	Other	Not Reported			
156	0	0	0	0	1	SOUTH EAST 63
156	0	0	0	0	3	SOUTH EAST 64
133	0	0	0	0	8	SOUTH EAST 65
102	0	0	1	0	15	SOUTH EAST 66
36	72	0	0	11	7	SOUTH EAST 67
35	64	1	0	6	3	SOUTH EAST 68
82	55	1	0	28	6	SOUTH EAST 69
25	38	0	0	4	1	SOUTH EAST 70
0	0	0	0	2	0	SOUTH EAST 77
25	27	0	0	10	0	SOUTH EAST 96
95	39	0	0	5	0	SOUTH EAST 101
36	42	1	0	19	7	SOUTH EAST 102
42	56	0	1	16	1	SOUTH EAST 103
44	21	0	1	0	2	SOUTH EAST 104
58	33	0	0	5	7	SOUTH EAST 105
51	46	0	0	21	0	SOUTH EAST 106
97	82	0	0	35	8	SOUTH EAST 107
42	16	0	0	0	1	SOUTH EAST 108
52	22	0	0	0	7	SOUTH EAST 109
182	78	0	0	30	4	SOUTH EAST 116
85	59	0	0	17	8	SOUTH EAST 117
36	28	0	1	8	9	SOUTH EAST 118
24	41	0	0	4	6	SOUTH EAST 119
47	49	0	0	11	2	SOUTH EAST 120
226	59	0	0	15	4	SOUTH EAST 121
76	18	0	0	12	0	SOUTH WEST 1
79	50	0	1	4	3	SOUTH WEST 2
80	61	0	0	4	9	SOUTH WEST 3
7	112	0	0	6	1	SOUTH WEST 4
27	11	0	0	0	0	SOUTH WEST 5
46	68	0	0	5	1	SOUTH WEST 6
33	45	0	0	23	0	SOUTH WEST 7
62	65	0	1	2	24	SOUTH WEST 8
164	10	0	1	2	7	SOUTH WEST 9
133	81	0	0	13	4	SOUTH WEST 11
85	23	0	1	4	34	SOUTH WEST 18
159	25	0	4	10	4	SOUTH WEST 20
36	35	0	0	6	1	SOUTH WEST 33
47	87	0	0	22	1	SOUTH WEST 34
93	72	0	1	4	22	SOUTH WEST 35
73	29	0	1	0	3	SOUTH WEST 36
56	93	1	0	6	9	SOUTH WEST 42
150	68	0	0	19	4	SOUTH WEST 43
84	42	0	0	1	5	SOUTH WEST 44
63	63	0	0	7	4	SOUTH WEST 45
2	6	0	0	0	1	SOUTH WEST 46
49	24	0	1	2	6	SOUTH WEST 51

Table 2.2

**NUMBER OF HOUSEHOLDS BY AVAILABILITY AND TYPE OF TOILET FACILITIES
BY PARISH, SPECIAL AREA AND ENUMERATION DISTRICT
CLARENDON**

Parish, Special Area & Enumeration District	Total Households	Availability and Type			
		Shared			
		Water Closet	Pit	Other	Not Reported
SOUTH WEST 52	199	2	17	0	0
SOUTH WEST 53	57	2	13	0	0
SOUTH WEST 59	72	1	29	0	0
SOUTH WEST 62	55	7	6	0	0
SOUTH WEST 63	153	5	23	0	0
SOUTH WEST 64	68	4	5	0	0
SOUTH WEST 65	104	4	6	0	0
SOUTH WEST 67	57	1	7	0	0
SOUTH WEST 74	93	0	13	0	0
SOUTH WEST 75	141	6	5	0	0
SOUTH WEST 76	96	1	5	0	0
SOUTH WEST 77	112	6	17	0	0

Table 2.2

**NUMBER OF HOUSEHOLDS BY AVAILABILITY AND TYPE OF TOILET FACILITIES
BY PARISH, SPECIAL AREA AND ENUMERATION DISTRICT
CLARENDON**

of Toilet Facilities						Parish, Special Area & Enumeration District
Not Shared				No Toilet Facilities	Availability and Type Not Reported	
Water Closet	Pit	Other	Not Reported			
89	78	0	5	5	3	SOUTH WEST 52
16	21	0	0	4	1	SOUTH WEST 53
24	11	0	0	5	2	SOUTH WEST 59
12	8	0	0	21	1	SOUTH WEST 62
52	63	0	0	8	2	SOUTH WEST 63
30	25	0	0	2	2	SOUTH WEST 64
34	49	0	1	8	2	SOUTH WEST 65
24	15	0	0	10	0	SOUTH WEST 67
55	22	0	0	2	1	SOUTH WEST 74
96	22	0	0	0	12	SOUTH WEST 75
41	44	0	0	1	4	SOUTH WEST 76
59	23	0	0	4	3	SOUTH WEST 77

Table 2.2

**NUMBER OF HOUSEHOLDS BY AVAILABILITY AND TYPE OF TOILET FACILITIES
BY PARISH, SPECIAL AREA AND ENUMERATION DISTRICT
ST CATHERINE**

Parish, Special Area & Enumeration District	Total Households	Availability and Type			
		Shared			
		Water Closet	Pit	Other	Not Reported
ST CATHERINE	163235	14721	8273	31	88
SPANISH TOWN	50696	6236	2621	16	31
NORTH CENTRAL 66	194	11	7	0	0
NORTH CENTRAL 67	162	2	0	0	0
NORTH CENTRAL 68	182	2	0	0	0
NORTH CENTRAL 69	171	1	12	0	0
NORTH CENTRAL 70	177	2	0	0	0
NORTH CENTRAL 71	105	10	0	0	0
NORTH CENTRAL 72	121	1	0	0	0
NORTH CENTRAL 73	158	0	0	0	0
NORTH CENTRAL 74	215	1	0	0	0
NORTH CENTRAL 75	169	5	0	0	0
NORTH CENTRAL 76	418	29	33	0	0
NORTH CENTRAL 77	195	11	2	0	0
NORTH CENTRAL 78	127	12	0	0	0
NORTH CENTRAL 79	164	12	2	0	0
NORTH CENTRAL 80	251	16	0	0	0
NORTH CENTRAL 81	100	12	5	0	0
NORTH CENTRAL 82	223	59	14	0	0
NORTH CENTRAL 83	152	5	0	0	0
WEST CENTRAL 62	164	10	7	0	1
WEST CENTRAL 63	302	8	1	0	0
WEST CENTRAL 67	205	2	1	0	0
WEST CENTRAL 70	192	23	13	0	0
WEST CENTRAL 71	162	19	0	0	0
WEST CENTRAL 72	151	2	0	0	0
WEST CENTRAL 73	154	7	0	0	0
WEST CENTRAL 74	170	33	36	0	0
WEST CENTRAL 75	198	8	0	0	0
WEST CENTRAL 76	144	36	6	0	0
WEST CENTRAL 77	166	7	0	0	0
WEST CENTRAL 78	152	6	6	0	0
WEST CENTRAL 79	160	17	14	0	0
WEST CENTRAL 80	238	47	27	0	0
WEST CENTRAL 81	186	53	10	0	0
WEST CENTRAL 82	142	14	24	0	0
WEST CENTRAL 83	203	53	17	0	0
WEST CENTRAL 84	174	5	0	0	0
WEST CENTRAL 85	113	7	0	0	0
WEST CENTRAL 86	125	2	0	0	0
WEST CENTRAL 87	156	2	0	0	0
WEST CENTRAL 88	178	43	4	0	0
WEST CENTRAL 89	129	4	1	0	0
WEST CENTRAL 90	228	41	0	0	0
WEST CENTRAL 91	166	2	0	0	0

Table 2.2

**NUMBER OF HOUSEHOLDS BY AVAILABILITY AND TYPE OF TOILET FACILITIES
BY PARISH, SPECIAL AREA AND ENUMERATION DISTRICT
ST CATHERINE**

of Toilet Facilities						Parish, Special Area & Enumeration District
Not Shared				No Toilet Facilities	Availability and Type Not Reported	
Water Closet	Pit	Other	Not Reported			
110980	20596	50	372	2324	5800	ST CATHERINE
35244	3820	18	129	888	1693	SPANISH TOWN
162	13	0	1	0	0	NORTH CENTRAL 66
157	0	0	0	0	3	NORTH CENTRAL 67
176	2	0	0	0	2	NORTH CENTRAL 68
111	40	0	1	4	2	NORTH CENTRAL 69
174	1	0	0	0	0	NORTH CENTRAL 70
88	0	0	0	0	7	NORTH CENTRAL 71
116	0	0	0	0	4	NORTH CENTRAL 72
157	0	0	1	0	0	NORTH CENTRAL 73
211	1	0	0	0	2	NORTH CENTRAL 74
145	0	0	0	0	19	NORTH CENTRAL 75
277	66	0	0	7	6	NORTH CENTRAL 76
162	12	0	4	0	4	NORTH CENTRAL 77
107	0	0	0	0	8	NORTH CENTRAL 78
142	4	0	0	2	2	NORTH CENTRAL 79
232	0	0	0	1	2	NORTH CENTRAL 80
42	28	0	0	0	13	NORTH CENTRAL 81
129	6	0	4	0	11	NORTH CENTRAL 82
135	6	0	0	0	6	NORTH CENTRAL 83
98	41	0	1	1	5	WEST CENTRAL 62
269	13	0	1	2	8	WEST CENTRAL 63
169	22	0	1	2	8	WEST CENTRAL 67
128	23	0	1	0	4	WEST CENTRAL 70
135	0	0	0	0	8	WEST CENTRAL 71
148	0	0	0	0	1	WEST CENTRAL 72
142	0	0	2	0	3	WEST CENTRAL 73
86	8	0	1	6	0	WEST CENTRAL 74
186	0	0	0	0	4	WEST CENTRAL 75
87	12	0	0	0	3	WEST CENTRAL 76
154	0	0	1	0	4	WEST CENTRAL 77
99	27	0	2	2	10	WEST CENTRAL 78
93	24	0	1	4	7	WEST CENTRAL 79
127	30	0	0	6	1	WEST CENTRAL 80
83	10	0	0	8	22	WEST CENTRAL 81
81	19	0	0	2	2	WEST CENTRAL 82
98	19	0	0	13	3	WEST CENTRAL 83
165	0	0	0	0	4	WEST CENTRAL 84
100	0	0	0	0	6	WEST CENTRAL 85
122	0	0	0	0	1	WEST CENTRAL 86
152	0	0	0	0	2	WEST CENTRAL 87
111	8	1	0	0	11	WEST CENTRAL 88
112	6	0	0	6	0	WEST CENTRAL 89
185	0	0	0	1	1	WEST CENTRAL 90
163	0	0	0	0	1	WEST CENTRAL 91

Table 2.2

**NUMBER OF HOUSEHOLDS BY AVAILABILITY AND TYPE OF TOILET FACILITIES
BY PARISH, SPECIAL AREA AND ENUMERATION DISTRICT
ST CATHERINE**

Parish, Special Area & Enumeration District	Total Households	Availability and Type			
		Shared			
		Water Closet	Pit	Other	Not Reported
CENTRAL 1	175	5	0	0	0
CENTRAL 2	160	0	0	0	0
CENTRAL 3	195	6	0	0	0
CENTRAL 4	206	2	0	0	0
CENTRAL 5	226	17	4	0	0
CENTRAL 6	185	21	0	0	0
CENTRAL 7	95	4	0	0	1
CENTRAL 8	135	1	0	0	0
CENTRAL 9	185	5	0	0	0
CENTRAL 10	139	43	1	0	0
CENTRAL 11	181	37	29	0	1
CENTRAL 12	144	34	16	0	0
CENTRAL 13	162	19	16	0	0
CENTRAL 14	52	6	6	0	0
CENTRAL 15	99	17	14	0	0
CENTRAL 16	246	31	13	0	0
CENTRAL 17	314	21	17	0	0
CENTRAL 18	164	39	6	0	0
CENTRAL 19	219	30	23	0	0
CENTRAL 20	152	5	0	0	0
CENTRAL 21	191	0	0	0	0
CENTRAL 22	309	7	0	0	0
CENTRAL 23	195	6	0	0	0
CENTRAL 24	150	0	0	0	0
CENTRAL 25	185	4	0	0	0
CENTRAL 26	80	16	7	0	0
CENTRAL 27	306	63	14	0	1
CENTRAL 28	158	2	0	0	0
CENTRAL 29	171	11	0	0	0
CENTRAL 30	215	41	8	0	1
CENTRAL 31	221	5	13	0	0
CENTRAL 32	339	37	13	0	0
CENTRAL 33	142	21	1	0	0
CENTRAL 34	269	34	36	0	1
CENTRAL 35	130	7	8	0	0
CENTRAL 36	154	19	5	0	0
CENTRAL 37	265	57	43	0	0
CENTRAL 38	185	27	23	0	0
CENTRAL 39	171	86	2	0	0
CENTRAL 40	152	37	11	0	0
CENTRAL 41	308	63	17	0	0
CENTRAL 42	130	6	5	0	0
CENTRAL 43	207	27	24	0	0
CENTRAL 44	144	21	0	0	0
CENTRAL 45	299	42	30	0	1
CENTRAL 46	111	5	0	0	2
CENTRAL 47	209	13	0	0	0

Table 2.2

**NUMBER OF HOUSEHOLDS BY AVAILABILITY AND TYPE OF TOILET FACILITIES
BY PARISH, SPECIAL AREA AND ENUMERATION DISTRICT
ST CATHERINE**

of Toilet Facilities						Parish, Special Area & Enumeration District
Not Shared				No Toilet Facilities	Availability and Type Not Reported	
Water Closet	Pit	Other	Not Reported			
168	0	0	0	0	2	CENTRAL 1
159	0	0	0	0	1	CENTRAL 2
189	0	0	0	0	0	CENTRAL 3
204	0	0	0	0	0	CENTRAL 4
200	2	0	0	0	3	CENTRAL 5
163	0	0	0	0	1	CENTRAL 6
88	0	0	0	0	2	CENTRAL 7
125	0	0	0	0	9	CENTRAL 8
165	0	0	0	0	15	CENTRAL 9
72	5	0	0	2	16	CENTRAL 10
69	23	0	1	6	15	CENTRAL 11
65	17	0	0	0	12	CENTRAL 12
89	13	0	4	1	20	CENTRAL 13
29	8	1	0	1	1	CENTRAL 14
53	7	0	0	2	6	CENTRAL 15
169	27	0	0	4	2	CENTRAL 16
195	64	0	0	8	9	CENTRAL 17
109	8	0	0	0	2	CENTRAL 18
137	24	0	1	0	4	CENTRAL 19
147	0	0	0	0	0	CENTRAL 20
180	0	0	0	0	11	CENTRAL 21
302	0	0	0	0	0	CENTRAL 22
180	4	0	2	0	3	CENTRAL 23
148	0	0	0	0	2	CENTRAL 24
175	0	0	0	0	6	CENTRAL 25
47	7	0	0	2	1	CENTRAL 26
181	34	0	0	1	12	CENTRAL 27
147	0	0	4	2	3	CENTRAL 28
159	1	0	0	0	0	CENTRAL 29
150	6	0	0	7	2	CENTRAL 30
99	99	1	0	0	4	CENTRAL 31
198	35	0	1	11	44	CENTRAL 32
93	17	0	2	4	4	CENTRAL 33
128	46	0	0	7	17	CENTRAL 34
100	11	0	1	0	3	CENTRAL 35
101	4	0	0	1	24	CENTRAL 36
87	48	0	0	21	9	CENTRAL 37
98	22	0	1	4	10	CENTRAL 38
68	4	0	2	5	4	CENTRAL 39
95	7	0	0	0	2	CENTRAL 40
182	25	0	0	4	17	CENTRAL 41
112	4	0	0	2	1	CENTRAL 42
118	22	0	4	0	12	CENTRAL 43
117	0	0	0	0	6	CENTRAL 44
172	41	0	0	1	12	CENTRAL 45
90	10	0	0	0	4	CENTRAL 46
187	2	0	1	0	6	CENTRAL 47

Table 2.2

**NUMBER OF HOUSEHOLDS BY AVAILABILITY AND TYPE OF TOILET FACILITIES
BY PARISH, SPECIAL AREA AND ENUMERATION DISTRICT
ST CATHERINE**

Parish, Special Area & Enumeration District	Total Households	Availability and Type			
		Shared			
		Water Closet	Pit	Other	Not Reported
CENTRAL 48	181	0	0	0	0
CENTRAL 49	203	4	0	0	0
CENTRAL 50	147	6	0	0	0
CENTRAL 51	181	7	0	0	0
CENTRAL 52	141	2	0	0	0
CENTRAL 53	153	18	0	0	0
CENTRAL 54	135	8	0	0	0
CENTRAL 55	110	2	0	0	0
CENTRAL 56	112	14	0	0	0
CENTRAL 57	112	6	0	0	0
CENTRAL 58	94	1	0	0	0
CENTRAL 59	106	6	0	0	0
CENTRAL 60	117	28	19	0	0
CENTRAL 61	78	1	0	0	0
CENTRAL 62	104	11	0	0	0
CENTRAL 63	103	0	0	0	0
CENTRAL 64	84	6	0	0	0
CENTRAL 65	88	1	0	0	0
CENTRAL 66	171	12	0	0	0
CENTRAL 67	104	23	1	0	0
CENTRAL 68	130	2	0	0	0
CENTRAL 69	178	6	0	0	0
CENTRAL 70	332	71	30	0	0
CENTRAL 71	263	31	1	0	0
CENTRAL 72	252	64	45	0	0
CENTRAL 73	83	14	1	0	0
CENTRAL 74	164	10	0	0	1
CENTRAL 75	235	28	63	0	0
CENTRAL 76	133	29	10	0	0
CENTRAL 77	232	41	35	0	0
CENTRAL 78	164	42	21	0	2
CENTRAL 79	124	5	2	0	0
CENTRAL 80	187	64	55	0	0
CENTRAL 81	90	43	8	0	1
CENTRAL 82	128	49	17	0	0
CENTRAL 83	122	25	43	0	1
CENTRAL 84	156	75	16	0	0
CENTRAL 85	177	58	40	0	0
CENTRAL 86	191	83	23	0	0
CENTRAL 87	347	80	42	0	1
CENTRAL 88	197	69	27	0	0
CENTRAL 89	163	31	25	2	0
CENTRAL 90	70	25	5	0	0
EAST 4	119	18	2	0	0
EAST 5	229	53	0	0	0
EAST 6	144	6	1	0	0
EAST 7	159	28	12	0	0

Table 2.2

**NUMBER OF HOUSEHOLDS BY AVAILABILITY AND TYPE OF TOILET FACILITIES
BY PARISH, SPECIAL AREA AND ENUMERATION DISTRICT
ST CATHERINE**

of Toilet Facilities						Parish, Special Area & Enumeration District
Not Shared				No Toilet Facilities	Availability and Type Not Reported	
Water Closet	Pit	Other	Not Reported			
181	0	0	0	0	0	CENTRAL 48
199	0	0	0	0	0	CENTRAL 49
134	0	0	0	0	7	CENTRAL 50
150	0	0	1	0	23	CENTRAL 51
130	0	0	1	0	8	CENTRAL 52
134	0	0	0	0	1	CENTRAL 53
123	1	0	0	1	2	CENTRAL 54
99	0	0	1	0	8	CENTRAL 55
95	0	0	0	0	3	CENTRAL 56
106	0	0	0	0	0	CENTRAL 57
90	0	0	1	0	2	CENTRAL 58
82	11	0	0	2	5	CENTRAL 59
43	21	0	0	5	1	CENTRAL 60
71	0	0	0	0	6	CENTRAL 61
93	0	0	0	0	0	CENTRAL 62
94	0	0	0	0	9	CENTRAL 63
77	0	0	0	0	1	CENTRAL 64
83	0	0	0	0	4	CENTRAL 65
156	1	0	0	0	2	CENTRAL 66
69	10	0	0	0	1	CENTRAL 67
127	0	0	0	0	1	CENTRAL 68
166	0	0	0	0	6	CENTRAL 69
210	12	0	1	4	4	CENTRAL 70
205	12	0	1	4	9	CENTRAL 71
122	17	0	0	4	0	CENTRAL 72
63	4	0	0	1	0	CENTRAL 73
148	0	0	0	0	5	CENTRAL 74
69	37	0	2	12	24	CENTRAL 75
71	4	0	1	8	10	CENTRAL 76
103	24	0	0	18	11	CENTRAL 77
49	17	0	1	23	9	CENTRAL 78
98	13	0	0	5	1	CENTRAL 79
49	10	0	0	4	5	CENTRAL 80
33	1	0	0	2	2	CENTRAL 81
54	0	0	0	0	8	CENTRAL 82
35	12	0	1	1	4	CENTRAL 83
57	6	0	0	2	0	CENTRAL 84
48	17	0	0	13	1	CENTRAL 85
51	25	0	1	6	2	CENTRAL 86
81	49	2	4	46	42	CENTRAL 87
31	14	0	0	54	2	CENTRAL 88
74	19	1	0	7	4	CENTRAL 89
28	12	0	0	0	0	CENTRAL 90
82	11	0	0	4	2	EAST 4
164	5	0	0	2	5	EAST 5
113	0	0	5	1	18	EAST 6
84	14	0	1	4	16	EAST 7

Table 2.2

**NUMBER OF HOUSEHOLDS BY AVAILABILITY AND TYPE OF TOILET FACILITIES
BY PARISH, SPECIAL AREA AND ENUMERATION DISTRICT
ST CATHERINE**

Parish, Special Area & Enumeration District	Total Households	Availability and Type			
		Shared			
		Water Closet	Pit	Other	Not Reported
EAST 8	198	14	6	0	0
EAST 9	283	34	16	0	0
EAST 10	81	2	4	0	1
EAST 11	209	21	5	0	0
EAST 12	309	37	2	0	0
EAST 13	146	2	0	0	0
EAST 14	186	4	0	0	0
EAST 15	217	18	5	0	0
EAST 16	140	0	0	0	0
EAST 17	262	19	11	0	0
EAST 18	109	0	0	0	0
EAST 19	70	8	0	0	0
EAST 20	109	4	0	0	0
EAST 21	209	19	5	0	1
EAST 23	111	12	1	0	0
EAST 24	157	17	2	0	0
EAST 25	72	0	0	0	0
EAST 26	273	24	6	0	0
EAST 27	118	14	5	0	0
EAST 28	187	41	12	0	0
EAST 29	182	41	13	0	0
EAST 30	163	22	1	0	0
EAST 31	104	12	6	0	0
EAST 32	115	21	5	0	0
EAST 33	268	22	25	2	0
EAST 34	338	45	7	0	0
EAST 35	175	10	0	0	0
EAST 36	238	25	0	0	1
EAST 37	216	46	11	0	0
EAST 38	146	16	0	0	0
EAST 39	163	12	5	1	0
EAST 40	172	8	5	0	0
EAST 41	219	18	6	5	0
EAST 42	168	75	13	0	0
EAST 43	159	31	5	0	0
EAST 44	144	36	7	0	0
EAST 45	103	33	4	1	0
EAST 46	93	46	0	0	0
EAST 47	156	16	0	0	1
EAST 48	288	90	18	0	0
EAST 49	99	35	0	0	0
EAST 50	84	14	13	0	0
EAST 51	63	23	1	0	0
EAST 52	87	27	4	0	0
EAST 53	35	0	6	0	0
EAST 54	78	22	10	0	0
EAST 55	239	60	12	1	0

Table 2.2

**NUMBER OF HOUSEHOLDS BY AVAILABILITY AND TYPE OF TOILET FACILITIES
BY PARISH, SPECIAL AREA AND ENUMERATION DISTRICT
ST CATHERINE**

of Toilet Facilities						Parish, Special Area & Enumeration District
Not Shared				No Toilet Facilities	Availability and Type Not Reported	
Water Closet	Pit	Other	Not Reported			
122	48	0	0	2	6	EAST 8
199	17	0	0	8	9	EAST 9
49	14	0	0	0	11	EAST 10
163	10	0	0	2	8	EAST 11
236	19	0	0	7	8	EAST 12
124	0	0	0	0	20	EAST 13
176	1	0	0	0	5	EAST 14
174	5	0	0	0	15	EAST 15
137	0	0	0	0	3	EAST 16
216	5	1	1	0	9	EAST 17
105	0	0	0	0	4	EAST 18
60	1	0	0	0	1	EAST 19
93	6	0	0	1	5	EAST 20
145	11	0	0	23	5	EAST 21
83	6	1	0	5	3	EAST 23
107	19	0	1	0	11	EAST 24
59	5	1	0	6	1	EAST 25
200	8	0	0	18	17	EAST 26
81	12	0	1	4	1	EAST 27
101	22	0	0	10	1	EAST 28
95	14	1	1	14	3	EAST 29
129	7	0	0	1	3	EAST 30
76	6	0	0	1	3	EAST 31
66	19	0	0	2	2	EAST 32
150	59	1	0	7	2	EAST 33
250	17	0	4	11	4	EAST 34
140	5	0	1	4	15	EAST 35
205	1	0	0	0	6	EAST 36
147	10	0	1	0	1	EAST 37
123	2	0	1	2	2	EAST 38
94	22	0	1	8	20	EAST 39
146	5	0	0	0	8	EAST 40
163	16	2	0	7	2	EAST 41
70	0	0	0	5	5	EAST 42
84	12	0	1	21	5	EAST 43
78	11	1	0	4	7	EAST 44
53	1	0	1	7	3	EAST 45
43	2	0	0	1	1	EAST 46
137	0	0	0	1	1	EAST 47
151	8	0	1	13	7	EAST 48
55	2	0	0	4	3	EAST 49
47	4	0	0	0	6	EAST 50
36	1	0	0	0	2	EAST 51
53	1	0	2	0	0	EAST 52
22	4	0	0	2	1	EAST 53
42	4	0	0	0	0	EAST 54
109	22	0	0	21	14	EAST 55

Table 2.2

**NUMBER OF HOUSEHOLDS BY AVAILABILITY AND TYPE OF TOILET FACILITIES
BY PARISH, SPECIAL AREA AND ENUMERATION DISTRICT
ST CATHERINE**

Parish, Special Area & Enumeration District	Total Households	Availability and Type			
		Shared			
		Water Closet	Pit	Other	Not Reported
EAST 56	84	19	13	0	0
EAST 57	229	58	31	0	1
EAST 58	232	87	29	0	1
EAST 59	219	54	22	1	0
EAST 60	12	0	0	0	0
EAST 61	99	22	0	0	0
EAST 62	139	68	7	0	0
EAST 63	140	25	18	0	0
EAST 64	185	1	2	0	0
EAST 65	135	29	0	0	0
EAST 66	119	0	0	0	0
EAST 67	100	6	0	0	0
EAST 68	119	13	0	0	0
EAST 69	95	0	0	0	0
EAST 70	171	25	25	0	1
EAST 71	254	28	34	1	0
EAST 72	410	0	2	0	0
EAST 73	170	33	0	0	0
EAST 74	153	28	0	0	0
EAST 75	157	54	2	0	0
EAST 76	95	22	0	0	0
EAST 77	88	2	0	0	0
EAST 78	81	0	0	0	0
EAST 79	116	29	0	0	0
EAST 80	111	41	0	0	0
EAST 81	258	64	1	0	0
EAST 82	157	49	5	0	0
EAST 83	178	6	60	0	1
EAST 84	224	36	19	0	0
EAST 85	2	0	0	0	0
EAST CENTRAL 1	113	23	27	0	0
EAST CENTRAL 2	121	25	11	0	0
EAST CENTRAL 3	194	19	0	0	0
EAST CENTRAL 4	145	10	7	0	0
EAST CENTRAL 5	128	30	0	0	0
EAST CENTRAL 6	17	4	2	0	0
SOUTH 1	715	53	33	1	0
SOUTH CENTRAL 1	72	8	1	0	0
SOUTH CENTRAL 2	150	4	2	0	0
SOUTH CENTRAL 3	87	4	0	0	0
SOUTH CENTRAL 4	129	6	0	0	0
SOUTH CENTRAL 5	180	10	21	0	0
SOUTH CENTRAL 6	122	23	28	0	0
SOUTH CENTRAL 7	142	46	23	0	0
SOUTH CENTRAL 8	165	7	11	0	1
SOUTH CENTRAL 9	222	22	1	0	0
SOUTH CENTRAL 10	136	10	5	0	0

Table 2.2

**NUMBER OF HOUSEHOLDS BY AVAILABILITY AND TYPE OF TOILET FACILITIES
BY PARISH, SPECIAL AREA AND ENUMERATION DISTRICT
ST CATHERINE**

of Toilet Facilities						Parish, Special Area & Enumeration District
Not Shared				No Toilet Facilities	Availability and Type Not Reported	
Water Closet	Pit	Other	Not Reported			
42	6	0	0	2	2	EAST 56
89	33	0	0	1	16	EAST 57
94	8	0	0	8	5	EAST 58
92	40	0	0	2	8	EAST 59
11	0	0	0	0	1	EAST 60
77	0	0	0	0	0	EAST 61
53	10	0	0	0	1	EAST 62
33	47	0	1	5	11	EAST 63
24	145	0	8	0	5	EAST 64
99	0	0	0	0	7	EAST 65
117	0	0	0	0	2	EAST 66
87	0	0	0	0	7	EAST 67
105	0	0	0	0	1	EAST 68
81	2	0	2	0	10	EAST 69
57	48	0	0	8	7	EAST 70
119	53	0	0	10	9	EAST 71
364	41	0	0	2	1	EAST 72
128	1	0	1	2	5	EAST 73
110	1	0	1	2	11	EAST 74
83	2	0	1	10	5	EAST 75
60	0	0	0	0	13	EAST 76
83	0	0	0	0	3	EAST 77
78	0	0	0	0	3	EAST 78
78	5	0	0	0	4	EAST 79
66	1	0	1	1	1	EAST 80
166	10	0	2	4	11	EAST 81
99	2	0	0	1	1	EAST 82
6	87	0	1	10	7	EAST 83
158	6	0	0	2	3	EAST 84
0	1	0	0	1	0	EAST 85
40	17	1	0	5	0	EAST CENTRAL 1
69	10	0	0	1	5	EAST CENTRAL 2
168	0	0	0	0	7	EAST CENTRAL 3
106	12	0	1	1	8	EAST CENTRAL 4
74	7	0	1	12	4	EAST CENTRAL 5
6	4	0	0	1	0	EAST CENTRAL 6
552	55	0	0	14	7	SOUTH 1
62	1	0	0	0	0	SOUTH CENTRAL 1
115	27	0	2	0	0	SOUTH CENTRAL 2
77	2	0	0	2	2	SOUTH CENTRAL 3
117	5	0	0	1	0	SOUTH CENTRAL 4
124	19	0	0	5	1	SOUTH CENTRAL 5
47	23	0	0	1	0	SOUTH CENTRAL 6
51	18	0	0	4	0	SOUTH CENTRAL 7
122	17	0	1	0	6	SOUTH CENTRAL 8
180	2	0	0	1	16	SOUTH CENTRAL 9
92	17	0	0	2	10	SOUTH CENTRAL 10

Table 2.2

**NUMBER OF HOUSEHOLDS BY AVAILABILITY AND TYPE OF TOILET FACILITIES
BY PARISH, SPECIAL AREA AND ENUMERATION DISTRICT
ST CATHERINE**

Parish, Special Area & Enumeration District	Total Households	Availability and Type			
		Shared			
		Water Closet	Pit	Other	Not Reported
SOUTH CENTRAL 11	172	25	1	0	0
SOUTH CENTRAL 12	414	92	14	1	1
SOUTH CENTRAL 13	229	18	0	0	0
SOUTH CENTRAL 14	193	6	0	0	0
SOUTH CENTRAL 15	101	7	2	0	0
SOUTH CENTRAL 16	106	30	7	0	0
SOUTH CENTRAL 17	30	6	0	0	0
SOUTH CENTRAL 18	210	47	48	0	1
SOUTH CENTRAL 19	414	69	71	0	0
SOUTH CENTRAL 20	159	45	47	0	0
SOUTH CENTRAL 21	239	89	47	0	0
SOUTH CENTRAL 22	247	12	70	0	1
SOUTH CENTRAL 23	192	10	5	0	0
SOUTH CENTRAL 24	236	8	0	0	0
SOUTH CENTRAL 25	194	0	0	0	0
SOUTH CENTRAL 26	140	10	0	0	0
SOUTH CENTRAL 27	104	0	10	0	1
SOUTH CENTRAL 28	124	10	2	0	0
SOUTH CENTRAL 29	112	2	0	0	0
SOUTH CENTRAL 30	122	0	8	0	0
SOUTH CENTRAL 31	93	1	7	0	0
SOUTH CENTRAL 32	153	0	0	0	0
SOUTH CENTRAL 33	292	63	16	0	0
SOUTH CENTRAL 34	109	13	1	0	0
SOUTH CENTRAL 35	169	1	0	0	0
SOUTH CENTRAL 36	158	5	0	0	0
SOUTH CENTRAL 37	121	4	0	0	0
SOUTH CENTRAL 38	123	4	0	0	0
SOUTH CENTRAL 39	90	1	0	0	0
SOUTH CENTRAL 44	150	11	2	0	0
SOUTH CENTRAL 45	66	5	0	0	0
SOUTH CENTRAL 46	118	2	0	0	0
SOUTH CENTRAL 47	105	2	0	0	0
SOUTH CENTRAL 48	95	4	0	0	0
SOUTH CENTRAL 49	181	14	1	0	0
SOUTH CENTRAL 50	100	19	2	0	0
SOUTH CENTRAL 51	388	33	2	0	0
SOUTH CENTRAL 52	130	0	0	0	0
SOUTH CENTRAL 53	134	0	0	0	0
SOUTH CENTRAL 54	116	0	0	0	0
SOUTH CENTRAL 55	134	1	0	0	0
SOUTH CENTRAL 56	193	2	0	0	0
SOUTH CENTRAL 57	150	0	0	0	0
SOUTH CENTRAL 58	99	0	0	0	0
SOUTH CENTRAL 59	119	1	1	0	0
SOUTH CENTRAL 60	176	0	0	0	0
SOUTH CENTRAL 61	112	2	0	0	0

Table 2.2

**NUMBER OF HOUSEHOLDS BY AVAILABILITY AND TYPE OF TOILET FACILITIES
BY PARISH, SPECIAL AREA AND ENUMERATION DISTRICT
ST CATHERINE**

of Toilet Facilities						Parish, Special Area & Enumeration District
Not Shared				No Toilet Facilities	Availability and Type Not Reported	
Water Closet	Pit	Other	Not Reported			
122	13	0	0	8	3	SOUTH CENTRAL 11
270	18	2	1	7	8	SOUTH CENTRAL 12
198	11	0	0	0	2	SOUTH CENTRAL 13
175	5	0	0	4	3	SOUTH CENTRAL 14
82	8	0	0	1	1	SOUTH CENTRAL 15
55	10	0	0	2	2	SOUTH CENTRAL 16
21	2	0	0	1	0	SOUTH CENTRAL 17
81	30	0	1	0	2	SOUTH CENTRAL 18
189	71	0	2	2	10	SOUTH CENTRAL 19
49	11	0	0	2	5	SOUTH CENTRAL 20
81	11	0	1	4	6	SOUTH CENTRAL 21
69	62	1	1	8	23	SOUTH CENTRAL 22
156	18	0	0	2	1	SOUTH CENTRAL 23
211	1	0	1	1	14	SOUTH CENTRAL 24
172	0	0	0	0	22	SOUTH CENTRAL 25
115	0	0	0	0	15	SOUTH CENTRAL 26
1	87	0	0	0	5	SOUTH CENTRAL 27
109	1	0	0	0	2	SOUTH CENTRAL 28
105	0	0	0	0	5	SOUTH CENTRAL 29
5	105	0	0	0	4	SOUTH CENTRAL 30
5	68	0	1	2	9	SOUTH CENTRAL 31
142	1	0	0	0	10	SOUTH CENTRAL 32
191	13	0	1	4	4	SOUTH CENTRAL 33
89	2	0	0	1	3	SOUTH CENTRAL 34
165	0	0	0	0	3	SOUTH CENTRAL 35
148	0	0	1	0	4	SOUTH CENTRAL 36
110	0	0	0	0	7	SOUTH CENTRAL 37
105	0	0	0	0	14	SOUTH CENTRAL 38
87	0	0	0	0	2	SOUTH CENTRAL 39
117	12	0	0	1	7	SOUTH CENTRAL 44
47	0	0	0	0	14	SOUTH CENTRAL 45
111	0	0	0	0	5	SOUTH CENTRAL 46
103	0	0	0	0	0	SOUTH CENTRAL 47
90	0	0	0	0	1	SOUTH CENTRAL 48
160	4	0	0	1	1	SOUTH CENTRAL 49
66	6	0	0	0	7	SOUTH CENTRAL 50
315	22	0	7	1	8	SOUTH CENTRAL 51
129	1	0	0	0	0	SOUTH CENTRAL 52
131	0	0	0	2	1	SOUTH CENTRAL 53
116	0	0	0	0	0	SOUTH CENTRAL 54
133	0	0	0	0	0	SOUTH CENTRAL 55
187	0	0	0	0	4	SOUTH CENTRAL 56
137	0	0	0	0	13	SOUTH CENTRAL 57
99	0	0	0	0	0	SOUTH CENTRAL 58
112	5	0	0	0	0	SOUTH CENTRAL 59
175	0	0	0	0	1	SOUTH CENTRAL 60
109	0	0	0	0	1	SOUTH CENTRAL 61

Table 2.2

**NUMBER OF HOUSEHOLDS BY AVAILABILITY AND TYPE OF TOILET FACILITIES
BY PARISH, SPECIAL AREA AND ENUMERATION DISTRICT
ST CATHERINE**

Parish, Special Area & Enumeration District	Total Households	Availability and Type			
		Shared			
		Water Closet	Pit	Other	Not Reported
SOUTH CENTRAL 62	125	7	0	0	0
SOUTH CENTRAL 63	137	6	0	0	0
SOUTH CENTRAL 64	130	2	0	0	0
SOUTH CENTRAL 65	192	17	0	0	1
SOUTH CENTRAL 66	222	6	0	0	0
SOUTH CENTRAL 67	280	59	19	0	0
SOUTH CENTRAL 68	254	12	6	0	0
SOUTH CENTRAL 69	271	34	53	0	0
SOUTH CENTRAL 70	118	7	0	0	0
SOUTH CENTRAL 71	194	35	37	0	0
SOUTH CENTRAL 72	96	7	1	0	0
SOUTH CENTRAL 73	223	5	28	0	0
SOUTH CENTRAL 74	125	14	11	0	0
SOUTH CENTRAL 75	144	7	17	0	0
SOUTH CENTRAL 76	82	21	12	0	0
SOUTH CENTRAL 78	140	59	4	0	0
SOUTH CENTRAL 79	95	11	8	0	0
SOUTH CENTRAL 80	94	29	12	0	0
SOUTH CENTRAL 81	312	46	37	0	2
SOUTH CENTRAL 82	186	22	17	0	0
SOUTH CENTRAL 83	211	70	39	0	0
SOUTH CENTRAL 84	183	10	34	0	0
SOUTH CENTRAL 85	198	17	28	0	0
SOUTH CENTRAL 86	43	1	4	0	0
SOUTH CENTRAL 88	153	11	0	0	0
PORTMORE	49417	4262	385	2	26
EAST CENTRAL 16	241	41	0	0	0
EAST CENTRAL 17	151	6	0	0	0
EAST CENTRAL 18	139	2	0	0	0
EAST CENTRAL 19	139	11	0	0	0
EAST CENTRAL 20	112	4	0	0	0
EAST CENTRAL 21	206	25	0	0	0
EAST CENTRAL 22	337	75	2	0	0
EAST CENTRAL 23	125	16	0	0	0
EAST CENTRAL 24	325	100	4	0	0
EAST CENTRAL 25	151	5	23	0	0
EAST CENTRAL 26	129	4	23	0	0
EAST CENTRAL 27	235	35	23	0	1
EAST CENTRAL 28	271	101	1	0	5
EAST CENTRAL 29	223	100	2	0	0
EAST CENTRAL 30	137	6	0	0	0
EAST CENTRAL 31	128	2	0	0	0
EAST CENTRAL 32	141	8	0	0	0
EAST CENTRAL 33	355	60	11	0	0
EAST CENTRAL 34	317	84	12	0	0
EAST CENTRAL 35	117	6	0	0	0

Table 2.2

**NUMBER OF HOUSEHOLDS BY AVAILABILITY AND TYPE OF TOILET FACILITIES
BY PARISH, SPECIAL AREA AND ENUMERATION DISTRICT
ST CATHERINE**

of Toilet Facilities						Parish, Special Area & Enumeration District
Not Shared				No Toilet Facilities	Availability and Type Not Reported	
Water Closet	Pit	Other	Not Reported			
118	0	0	0	0	0	SOUTH CENTRAL 62
130	0	0	0	0	1	SOUTH CENTRAL 63
125	0	0	0	1	2	SOUTH CENTRAL 64
171	0	0	0	0	3	SOUTH CENTRAL 65
215	0	0	0	0	1	SOUTH CENTRAL 66
160	11	0	0	7	24	SOUTH CENTRAL 67
217	4	0	0	11	4	SOUTH CENTRAL 68
136	30	0	0	1	17	SOUTH CENTRAL 69
106	5	0	0	0	0	SOUTH CENTRAL 70
70	24	0	1	2	25	SOUTH CENTRAL 71
46	17	0	0	13	12	SOUTH CENTRAL 72
90	90	0	0	10	0	SOUTH CENTRAL 73
69	25	0	1	5	0	SOUTH CENTRAL 74
83	30	0	0	2	5	SOUTH CENTRAL 75
41	4	0	0	2	2	SOUTH CENTRAL 76
71	2	0	0	4	0	SOUTH CENTRAL 78
49	21	0	0	0	6	SOUTH CENTRAL 79
49	1	0	0	1	2	SOUTH CENTRAL 80
154	63	0	2	5	3	SOUTH CENTRAL 81
107	39	0	0	0	1	SOUTH CENTRAL 82
92	10	0	0	0	0	SOUTH CENTRAL 83
80	48	0	0	10	1	SOUTH CENTRAL 84
70	64	0	0	14	5	SOUTH CENTRAL 85
17	11	0	0	7	3	SOUTH CENTRAL 86
129	7	0	0	0	6	SOUTH CENTRAL 88
41888	737	5	105	210	1797	PORTMORE
181	10	0	0	9	0	EAST CENTRAL 16
105	37	0	0	0	3	EAST CENTRAL 17
136	0	0	0	0	1	EAST CENTRAL 18
122	0	0	0	0	6	EAST CENTRAL 19
94	0	0	0	0	14	EAST CENTRAL 20
177	4	0	0	0	0	EAST CENTRAL 21
226	10	0	0	12	12	EAST CENTRAL 22
107	0	0	0	0	2	EAST CENTRAL 23
202	8	1	0	4	6	EAST CENTRAL 24
28	93	0	0	2	0	EAST CENTRAL 25
29	65	0	0	2	6	EAST CENTRAL 26
114	36	0	1	11	14	EAST CENTRAL 27
146	4	0	1	4	9	EAST CENTRAL 28
100	4	0	0	4	13	EAST CENTRAL 29
128	0	0	0	0	3	EAST CENTRAL 30
119	0	0	0	0	7	EAST CENTRAL 31
131	0	0	0	0	2	EAST CENTRAL 32
230	14	0	0	2	38	EAST CENTRAL 33
193	8	0	0	1	19	EAST CENTRAL 34
107	0	0	0	0	4	EAST CENTRAL 35

Table 2.2

**NUMBER OF HOUSEHOLDS BY AVAILABILITY AND TYPE OF TOILET FACILITIES
BY PARISH, SPECIAL AREA AND ENUMERATION DISTRICT
ST CATHERINE**

Parish, Special Area & Enumeration District	Total Households	Availability and Type			
		Shared			
		Water Closet	Pit	Other	Not Reported
EAST CENTRAL 36	338	17	0	0	0
EAST CENTRAL 37	361	27	1	0	0
EAST CENTRAL 38	73	13	0	0	0
EAST CENTRAL 39	80	12	0	0	0
EAST CENTRAL 40	134	24	0	0	0
EAST CENTRAL 41	55	8	0	0	0
EAST CENTRAL 42	253	102	47	0	2
EAST CENTRAL 43	142	30	0	0	0
EAST CENTRAL 44	158	5	0	0	0
EAST CENTRAL 45	370	53	0	0	1
EAST CENTRAL 46	199	14	0	0	0
EAST CENTRAL 47	94	7	0	0	0
EAST CENTRAL 48	117	14	0	0	0
EAST CENTRAL 49	173	8	0	0	0
EAST CENTRAL 50	119	2	0	0	0
EAST CENTRAL 51	148	5	0	0	0
EAST CENTRAL 52	155	12	0	0	0
EAST CENTRAL 53	146	4	0	0	0
EAST CENTRAL 54	163	6	0	0	0
EAST CENTRAL 55	120	0	0	0	0
EAST CENTRAL 56	131	0	0	0	0
EAST CENTRAL 57	157	0	0	0	0
EAST CENTRAL 58	143	10	0	0	0
EAST CENTRAL 59	125	25	6	0	0
EAST CENTRAL 60	261	66	28	0	0
EAST CENTRAL 61	264	46	4	0	0
EAST CENTRAL 62	181	11	0	0	0
EAST CENTRAL 63	147	11	0	0	0
EAST CENTRAL 64	171	31	0	0	0
EAST CENTRAL 65	186	8	0	0	0
EAST CENTRAL 66	88	10	0	0	0
EAST CENTRAL 67	139	43	0	0	0
EAST CENTRAL 68	75	6	1	0	0
EAST CENTRAL 69	198	54	19	0	0
EAST CENTRAL 70	190	60	7	0	1
EAST CENTRAL 71	230	51	17	0	2
EAST CENTRAL 72	134	18	10	0	0
EAST CENTRAL 73	139	0	0	0	0
EAST CENTRAL 74	124	2	0	0	0
EAST CENTRAL 75	151	4	0	0	0
EAST CENTRAL 76	158	7	0	0	0
EAST CENTRAL 77	145	4	0	0	0
EAST CENTRAL 78	104	5	0	0	0
EAST CENTRAL 79	147	4	0	0	0
EAST CENTRAL 80	166	4	0	0	0
EAST CENTRAL 81	158	2	0	0	0
EAST CENTRAL 82	136	0	0	0	0

Table 2.2

**NUMBER OF HOUSEHOLDS BY AVAILABILITY AND TYPE OF TOILET FACILITIES
BY PARISH, SPECIAL AREA AND ENUMERATION DISTRICT
ST CATHERINE**

of Toilet Facilities						Parish, Special Area & Enumeration District
Not Shared				No Toilet Facilities	Availability and Type Not Reported	
Water Closet	Pit	Other	Not Reported			
316	0	0	0	1	4	EAST CENTRAL 36
308	8	0	0	1	16	EAST CENTRAL 37
60	0	0	0	0	0	EAST CENTRAL 38
66	0	0	0	0	2	EAST CENTRAL 39
110	0	0	0	0	0	EAST CENTRAL 40
47	0	0	0	0	0	EAST CENTRAL 41
92	4	0	0	0	6	EAST CENTRAL 42
111	0	0	0	0	1	EAST CENTRAL 43
134	0	0	0	0	19	EAST CENTRAL 44
307	0	0	2	0	7	EAST CENTRAL 45
177	0	0	0	0	8	EAST CENTRAL 46
84	0	0	0	0	3	EAST CENTRAL 47
101	0	0	1	0	1	EAST CENTRAL 48
161	0	0	0	1	3	EAST CENTRAL 49
116	0	0	0	0	1	EAST CENTRAL 50
130	0	0	1	1	11	EAST CENTRAL 51
140	0	0	1	0	2	EAST CENTRAL 52
140	0	0	0	0	2	EAST CENTRAL 53
149	0	0	0	0	8	EAST CENTRAL 54
119	0	0	0	0	1	EAST CENTRAL 55
128	0	0	1	0	2	EAST CENTRAL 56
149	0	0	0	0	8	EAST CENTRAL 57
120	11	0	0	2	0	EAST CENTRAL 58
71	8	0	0	2	13	EAST CENTRAL 59
129	25	0	0	13	0	EAST CENTRAL 60
195	12	0	1	2	4	EAST CENTRAL 61
155	0	0	0	0	15	EAST CENTRAL 62
134	0	0	0	0	2	EAST CENTRAL 63
137	0	0	0	0	3	EAST CENTRAL 64
155	0	0	0	0	23	EAST CENTRAL 65
78	0	0	0	0	0	EAST CENTRAL 66
95	0	0	0	0	1	EAST CENTRAL 67
51	14	0	0	2	1	EAST CENTRAL 68
80	11	0	0	23	11	EAST CENTRAL 69
84	19	0	1	16	2	EAST CENTRAL 70
76	7	0	0	2	75	EAST CENTRAL 71
66	25	1	1	12	1	EAST CENTRAL 72
130	0	0	0	0	9	EAST CENTRAL 73
120	0	0	0	0	2	EAST CENTRAL 74
141	0	0	0	0	6	EAST CENTRAL 75
125	0	0	0	0	26	EAST CENTRAL 76
141	0	0	0	0	0	EAST CENTRAL 77
87	0	0	0	0	12	EAST CENTRAL 78
137	0	0	1	0	5	EAST CENTRAL 79
157	0	0	0	0	5	EAST CENTRAL 80
145	0	0	0	0	11	EAST CENTRAL 81
133	0	0	0	1	2	EAST CENTRAL 82

Table 2.2

**NUMBER OF HOUSEHOLDS BY AVAILABILITY AND TYPE OF TOILET FACILITIES
BY PARISH, SPECIAL AREA AND ENUMERATION DISTRICT
ST CATHERINE**

Parish, Special Area & Enumeration District	Total Households	Availability and Type			
		Shared			
		Water Closet	Pit	Other	Not Reported
SOUTH EAST 1	176	10	4	0	0
SOUTH EAST 2	159	18	0	0	0
SOUTH EAST 3	186	24	0	0	0
SOUTH EAST 4	133	10	0	0	0
SOUTH EAST 5	146	6	0	0	0
SOUTH EAST 6	173	30	0	0	0
SOUTH EAST 7	110	7	0	0	0
SOUTH EAST 8	137	1	0	0	0
SOUTH EAST 9	155	13	0	0	0
SOUTH EAST 10	187	27	0	0	0
SOUTH EAST 11	176	28	0	0	0
SOUTH EAST 12	147	5	0	0	0
SOUTH EAST 13	141	6	0	0	0
SOUTH EAST 14	195	22	0	0	0
SOUTH EAST 15	151	14	0	0	1
SOUTH EAST 16	182	23	0	0	0
SOUTH EAST 17	126	8	0	0	1
SOUTH EAST 18	157	12	0	0	0
SOUTH EAST 19	93	7	0	0	0
SOUTH EAST 20	165	20	0	0	0
SOUTH EAST 21	54	1	2	0	0
SOUTH EAST 22	171	4	0	0	0
SOUTH EAST 23	142	6	0	0	0
SOUTH EAST 24	126	19	0	0	0
SOUTH EAST 25	161	23	0	0	0
SOUTH EAST 26	179	11	0	0	0
SOUTH EAST 27	194	36	0	0	0
SOUTH EAST 28	182	30	0	0	0
SOUTH EAST 29	147	7	0	0	0
SOUTH EAST 30	210	39	0	0	0
SOUTH EAST 31	277	49	0	0	0
SOUTH EAST 32	216	14	0	0	0
SOUTH EAST 33	200	34	0	0	0
SOUTH EAST 34	179	7	0	0	0
SOUTH EAST 35	220	14	0	0	0
SOUTH EAST 36	55	7	1	0	0
SOUTH EAST 37	124	12	1	0	0
SOUTH EAST 38	102	19	2	0	0
SOUTH EAST 39	237	25	7	0	0
SOUTH EAST 40	263	29	0	0	0
SOUTH EAST 41	114	4	0	0	0
SOUTH EAST 42	106	14	0	0	0
SOUTH EAST 43	135	11	0	0	0
SOUTH EAST 44	88	0	0	0	0
SOUTH EAST 45	108	1	0	0	0
SOUTH EAST 46	172	24	0	0	0
SOUTH EAST 47	195	16	0	0	0

Table 2.2

**NUMBER OF HOUSEHOLDS BY AVAILABILITY AND TYPE OF TOILET FACILITIES
BY PARISH, SPECIAL AREA AND ENUMERATION DISTRICT
ST CATHERINE**

of Toilet Facilities						Parish, Special Area & Enumeration District
Not Shared				No Toilet Facilities	Availability and Type Not Reported	
Water Closet	Pit	Other	Not Reported			
128	34	0	0	0	0	SOUTH EAST 1
141	0	0	0	0	0	SOUTH EAST 2
160	0	0	0	0	2	SOUTH EAST 3
113	0	0	1	0	9	SOUTH EAST 4
129	0	0	0	0	11	SOUTH EAST 5
137	0	0	0	0	6	SOUTH EAST 6
98	0	0	0	0	5	SOUTH EAST 7
133	0	0	0	1	2	SOUTH EAST 8
140	0	0	0	0	2	SOUTH EAST 9
160	0	0	0	0	0	SOUTH EAST 10
145	0	0	0	0	3	SOUTH EAST 11
136	0	0	0	0	6	SOUTH EAST 12
134	0	0	0	0	1	SOUTH EAST 13
163	0	0	2	0	8	SOUTH EAST 14
114	0	0	5	0	17	SOUTH EAST 15
142	0	0	0	0	17	SOUTH EAST 16
110	0	0	2	0	5	SOUTH EAST 17
142	0	0	1	0	2	SOUTH EAST 18
78	0	0	0	0	8	SOUTH EAST 19
143	0	0	0	1	1	SOUTH EAST 20
13	36	0	0	1	1	SOUTH EAST 21
166	0	0	0	0	1	SOUTH EAST 22
134	0	0	1	0	1	SOUTH EAST 23
102	0	0	2	0	3	SOUTH EAST 24
128	0	0	1	0	9	SOUTH EAST 25
164	0	0	0	0	4	SOUTH EAST 26
152	0	0	0	0	6	SOUTH EAST 27
147	0	0	0	0	5	SOUTH EAST 28
122	0	0	0	0	18	SOUTH EAST 29
166	0	0	0	0	5	SOUTH EAST 30
226	0	0	0	0	2	SOUTH EAST 31
170	0	0	5	0	27	SOUTH EAST 32
160	0	0	0	0	6	SOUTH EAST 33
171	0	0	0	0	1	SOUTH EAST 34
205	0	0	0	0	1	SOUTH EAST 35
20	25	0	0	1	1	SOUTH EAST 36
99	4	0	1	1	6	SOUTH EAST 37
71	1	0	0	8	1	SOUTH EAST 38
194	5	0	0	1	5	SOUTH EAST 39
234	0	0	0	0	0	SOUTH EAST 40
108	0	0	0	0	2	SOUTH EAST 41
89	0	0	0	0	3	SOUTH EAST 42
122	0	0	0	0	2	SOUTH EAST 43
87	1	0	0	0	0	SOUTH EAST 44
106	0	0	0	0	1	SOUTH EAST 45
126	0	0	0	0	22	SOUTH EAST 46
179	0	0	0	0	0	SOUTH EAST 47

Table 2.2

**NUMBER OF HOUSEHOLDS BY AVAILABILITY AND TYPE OF TOILET FACILITIES
BY PARISH, SPECIAL AREA AND ENUMERATION DISTRICT
ST CATHERINE**

Parish, Special Area & Enumeration District	Total Households	Availability and Type			
		Shared			
		Water Closet	Pit	Other	Not Reported
SOUTH EAST 48	248	29	0	0	0
SOUTH EAST 49	140	18	0	0	0
SOUTH EAST 50	204	24	0	0	1
SOUTH EAST 51	170	11	2	0	0
SOUTH EAST 52	76	2	0	0	0
SOUTH EAST 53	69	6	0	0	0
SOUTH EAST 54	228	4	0	0	0
SOUTH EAST 55	190	6	0	0	0
SOUTH EAST 56	128	8	0	0	1
SOUTH EAST 57	110	4	0	0	0
SOUTH EAST 58	133	23	0	0	0
SOUTH EAST 59	158	6	0	0	0
SOUTH EAST 60	157	5	0	0	0
SOUTH EAST 61	129	4	0	0	0
SOUTH EAST 62	125	23	0	0	0
SOUTH EAST 63	133	8	0	0	0
SOUTH EAST 64	181	34	0	0	0
SOUTH EAST 65	99	1	0	0	0
SOUTH EAST 66	230	17	0	0	0
SOUTH EAST 67	147	8	0	0	0
SOUTH EAST 68	188	30	0	0	0
SOUTH EAST 69	161	5	0	0	0
SOUTH EAST 70	183	20	0	0	2
SOUTH EAST 71	265	27	0	0	0
SOUTH EAST 72	171	0	0	0	0
SOUTH EAST 73	142	5	0	0	0
SOUTH EAST 74	147	2	0	0	0
SOUTH EAST 75	134	0	0	0	0
SOUTH EAST 76	139	0	0	0	0
SOUTH EAST 77	94	7	0	0	0
SOUTH EAST 78	96	2	0	0	0
SOUTH EAST 79	210	5	0	0	0
SOUTH EAST 80	145	11	0	0	0
SOUTH EAST 81	202	10	0	0	0
SOUTH EAST 82	206	16	0	0	0
SOUTH EAST 83	128	7	0	0	0
SOUTH EAST 84	130	5	0	0	0
SOUTH EAST 85	137	0	0	0	0
SOUTH EAST 86	134	0	0	0	0
SOUTH EAST 87	193	24	0	0	0
SOUTH EAST 88	164	2	0	0	0
SOUTH EAST 89	163	6	0	0	0
SOUTH EAST 90	140	2	0	0	0
SOUTH EAST 91	151	5	0	0	0
SOUTH EAST 92	166	16	0	0	0
SOUTH EAST 93	205	19	0	0	0
SOUTH EAST 94	151	13	0	0	0

Table 2.2

**NUMBER OF HOUSEHOLDS BY AVAILABILITY AND TYPE OF TOILET FACILITIES
BY PARISH, SPECIAL AREA AND ENUMERATION DISTRICT
ST CATHERINE**

of Toilet Facilities						Parish, Special Area & Enumeration District
Not Shared				No Toilet Facilities	Availability and Type Not Reported	
Water Closet	Pit	Other	Not Reported			
193	0	0	0	0	26	SOUTH EAST 48
116	0	0	1	0	5	SOUTH EAST 49
152	0	0	0	0	27	SOUTH EAST 50
154	0	0	0	0	3	SOUTH EAST 51
69	0	0	0	0	5	SOUTH EAST 52
60	0	0	0	0	3	SOUTH EAST 53
222	0	0	0	0	2	SOUTH EAST 54
170	0	0	6	0	8	SOUTH EAST 55
116	0	0	1	0	2	SOUTH EAST 56
100	0	0	2	0	4	SOUTH EAST 57
105	1	0	0	0	4	SOUTH EAST 58
129	0	0	1	0	22	SOUTH EAST 59
151	0	0	0	0	1	SOUTH EAST 60
125	0	0	0	0	0	SOUTH EAST 61
101	1	0	0	0	0	SOUTH EAST 62
124	0	0	0	0	1	SOUTH EAST 63
130	0	0	5	0	12	SOUTH EAST 64
95	0	0	0	0	3	SOUTH EAST 65
211	0	0	0	0	2	SOUTH EAST 66
136	0	0	0	0	3	SOUTH EAST 67
151	0	0	0	0	7	SOUTH EAST 68
152	0	0	1	0	3	SOUTH EAST 69
154	0	0	2	0	5	SOUTH EAST 70
230	0	0	1	0	7	SOUTH EAST 71
158	0	0	2	0	11	SOUTH EAST 72
137	0	0	0	0	0	SOUTH EAST 73
143	0	0	1	0	1	SOUTH EAST 74
126	0	0	0	0	8	SOUTH EAST 75
137	0	0	1	0	1	SOUTH EAST 76
84	0	0	0	0	3	SOUTH EAST 77
89	0	0	0	0	5	SOUTH EAST 78
202	0	0	0	0	3	SOUTH EAST 79
130	0	0	0	0	4	SOUTH EAST 80
184	0	0	0	0	8	SOUTH EAST 81
188	0	0	0	0	2	SOUTH EAST 82
114	0	1	0	0	6	SOUTH EAST 83
124	0	0	0	0	1	SOUTH EAST 84
130	0	0	0	0	7	SOUTH EAST 85
128	0	0	0	0	6	SOUTH EAST 86
164	0	0	0	0	5	SOUTH EAST 87
159	0	0	0	0	3	SOUTH EAST 88
153	0	0	0	0	4	SOUTH EAST 89
135	0	0	0	0	3	SOUTH EAST 90
141	0	0	0	0	5	SOUTH EAST 91
142	0	0	0	0	8	SOUTH EAST 92
172	0	0	1	0	13	SOUTH EAST 93
124	0	0	0	0	14	SOUTH EAST 94

Table 2.2

**NUMBER OF HOUSEHOLDS BY AVAILABILITY AND TYPE OF TOILET FACILITIES
BY PARISH, SPECIAL AREA AND ENUMERATION DISTRICT
ST CATHERINE**

Parish, Special Area & Enumeration District	Total Households	Availability and Type			
		Shared			
		Water Closet	Pit	Other	Not Reported
SOUTH EAST 95	148	4	0	0	0
SOUTH EAST 96	224	24	0	0	1
SOUTH EAST 97	110	6	0	0	0
SOUTH EAST 98	159	6	0	0	0
SOUTH EAST 99	231	30	0	0	0
SOUTH EAST 100	116	8	0	0	0
SOUTH EAST 101	107	1	0	0	0
SOUTH EAST 102	105	2	0	0	0
SOUTH EAST 103	99	11	0	0	0
SOUTH EAST 104	123	13	0	0	0
SOUTH EAST 105	99	4	0	0	0
SOUTH EAST 106	219	95	2	0	0
SOUTH 4	73	1	0	0	0
SOUTH 5	131	0	0	0	0
SOUTH 6	101	0	0	0	0
SOUTH 7	108	0	0	0	0
SOUTH 8	104	0	0	0	0
SOUTH 9	71	1	0	0	0
SOUTH 10	104	1	0	0	0
SOUTH 11	182	0	0	0	0
SOUTH 12	278	65	42	0	0
SOUTH 13	213	59	2	0	0
SOUTH 14	171	1	0	0	0
SOUTH 15	152	0	0	0	0
SOUTH 16	188	1	0	0	0
SOUTH 17	149	6	0	0	0
SOUTH 18	224	11	0	0	0
SOUTH 19	148	2	0	0	0
SOUTH 20	107	2	1	0	0
SOUTH 21	129	23	0	0	0
SOUTH 22	110	8	0	0	0
SOUTH 23	210	30	6	2	0
SOUTH 24	164	8	0	0	0
SOUTH 25	170	5	0	0	0
SOUTH 26	159	4	0	0	0
SOUTH 27	170	4	0	0	0
SOUTH 28	165	5	0	0	0
SOUTH 29	135	2	0	0	0
SOUTH 30	155	0	0	0	0
SOUTH 31	182	1	0	0	0
SOUTH 32	187	8	0	0	0
SOUTH 33	169	6	0	0	0
SOUTH 34	159	0	0	0	0
SOUTH 35	157	5	0	0	0
SOUTH 36	133	7	0	0	0
SOUTH 37	154	19	0	0	0
SOUTH 38	181	1	0	0	0

Table 2.2

**NUMBER OF HOUSEHOLDS BY AVAILABILITY AND TYPE OF TOILET FACILITIES
BY PARISH, SPECIAL AREA AND ENUMERATION DISTRICT
ST CATHERINE**

of Toilet Facilities						Parish, Special Area & Enumeration District
Not Shared				No Toilet Facilities	Availability and Type Not Reported	
Water Closet	Pit	Other	Not Reported			
136	0	0	0	0	8	SOUTH EAST 95
195	0	0	0	0	4	SOUTH EAST 96
104	0	0	0	0	0	SOUTH EAST 97
151	0	0	0	0	2	SOUTH EAST 98
201	0	0	0	0	0	SOUTH EAST 99
106	0	0	0	0	2	SOUTH EAST 100
106	0	0	0	0	0	SOUTH EAST 101
101	0	0	0	0	2	SOUTH EAST 102
84	0	0	1	0	3	SOUTH EAST 103
108	0	0	0	0	2	SOUTH EAST 104
94	0	0	0	0	1	SOUTH EAST 105
100	2	0	0	6	14	SOUTH EAST 106
72	0	0	0	0	0	SOUTH 4
130	0	0	0	0	1	SOUTH 5
86	0	0	0	0	15	SOUTH 6
102	0	0	0	0	6	SOUTH 7
104	0	0	0	0	0	SOUTH 8
60	0	0	0	0	10	SOUTH 9
93	0	0	0	0	10	SOUTH 10
181	0	0	0	0	1	SOUTH 11
126	31	0	0	10	4	SOUTH 12
136	5	0	0	7	4	SOUTH 13
170	0	0	0	0	0	SOUTH 14
140	0	0	0	0	12	SOUTH 15
186	0	0	0	0	1	SOUTH 16
141	0	0	0	0	2	SOUTH 17
210	0	0	0	0	3	SOUTH 18
142	0	0	0	0	4	SOUTH 19
19	77	0	0	0	8	SOUTH 20
104	0	0	0	0	2	SOUTH 21
100	0	0	1	0	1	SOUTH 22
131	8	0	0	2	31	SOUTH 23
149	1	0	0	1	5	SOUTH 24
161	0	0	0	0	4	SOUTH 25
153	0	0	0	0	2	SOUTH 26
149	0	0	0	0	17	SOUTH 27
141	0	0	0	0	19	SOUTH 28
126	0	0	0	0	7	SOUTH 29
153	0	0	1	0	1	SOUTH 30
177	0	0	0	0	4	SOUTH 31
178	0	0	0	0	1	SOUTH 32
160	0	0	0	0	3	SOUTH 33
155	0	0	0	0	4	SOUTH 34
142	0	0	0	0	10	SOUTH 35
113	0	0	0	0	13	SOUTH 36
133	0	0	0	0	2	SOUTH 37
179	0	0	0	0	1	SOUTH 38

Table 2.2

**NUMBER OF HOUSEHOLDS BY AVAILABILITY AND TYPE OF TOILET FACILITIES
BY PARISH, SPECIAL AREA AND ENUMERATION DISTRICT
ST CATHERINE**

Parish, Special Area & Enumeration District	Total Households	Availability and Type			
		Shared			
		Water Closet	Pit	Other	Not Reported
SOUTH 39	133	4	0	0	0
SOUTH 40	119	6	0	0	0
SOUTH 41	201	16	0	0	0
SOUTH 42	151	2	0	0	0
SOUTH 43	178	2	0	0	0
SOUTH 44	184	2	0	0	0
SOUTH 45	133	0	0	0	0
SOUTH 46	137	2	0	0	0
SOUTH 47	173	6	0	0	0
SOUTH 48	163	11	0	0	0
SOUTH 49	133	0	0	0	0
SOUTH 50	139	5	0	0	0
SOUTH 51	124	2	0	0	0
SOUTH 52	146	13	0	0	0
SOUTH 53	176	4	0	0	0
SOUTH 54	177	12	0	0	1
SOUTH 55	139	4	0	0	0
SOUTH 56	145	4	0	0	1
SOUTH 57	155	8	0	0	0
SOUTH 58	160	6	0	0	0
SOUTH 59	146	5	0	0	0
SOUTH 60	124	5	0	0	0
SOUTH 61	146	1	0	0	0
SOUTH 62	161	6	0	0	0
SOUTH 63	145	2	0	0	0
SOUTH 64	137	1	0	0	0
SOUTH 65	136	5	0	0	0
SOUTH 66	159	0	0	0	0
SOUTH 67	130	10	0	0	0
SOUTH 68	143	12	0	0	0
SOUTH 69	147	5	0	0	0
SOUTH 70	117	4	0	0	1
SOUTH 71	189	13	0	0	0
SOUTH 72	172	7	0	0	0
SOUTH 73	169	17	0	0	0
SOUTH 74	199	11	0	0	0
SOUTH 75	164	34	18	0	0
SOUTH 76	171	2	0	0	0
SOUTH 77	208	19	0	0	0
SOUTH 78	154	5	0	0	0
SOUTH 79	145	2	0	0	0
SOUTH 80	178	17	0	0	0
SOUTH 81	161	2	0	0	0
SOUTH 82	158	4	0	0	0
SOUTH 83	346	61	10	0	2
SOUTH 84	216	57	0	0	0
SOUTH 85	224	35	0	0	0

Table 2.2

**NUMBER OF HOUSEHOLDS BY AVAILABILITY AND TYPE OF TOILET FACILITIES
BY PARISH, SPECIAL AREA AND ENUMERATION DISTRICT
ST CATHERINE**

of Toilet Facilities						Parish, Special Area & Enumeration District
Not Shared				No Toilet Facilities	Availability and Type Not Reported	
Water Closet	Pit	Other	Not Reported			
128	0	0	0	0	1	SOUTH 39
108	0	0	0	0	5	SOUTH 40
183	0	0	0	0	2	SOUTH 41
148	0	0	0	0	1	SOUTH 42
165	0	0	0	0	11	SOUTH 43
175	0	0	0	0	7	SOUTH 44
125	0	0	0	0	8	SOUTH 45
117	0	0	0	0	18	SOUTH 46
165	0	0	0	0	2	SOUTH 47
143	0	0	0	0	9	SOUTH 48
130	0	0	0	0	3	SOUTH 49
131	0	0	0	0	3	SOUTH 50
120	0	0	1	0	1	SOUTH 51
131	0	0	0	0	2	SOUTH 52
172	0	0	0	0	0	SOUTH 53
148	0	0	1	0	15	SOUTH 54
133	0	0	0	0	2	SOUTH 55
139	0	0	1	0	0	SOUTH 56
140	0	0	4	0	3	SOUTH 57
152	0	0	0	0	2	SOUTH 58
134	0	1	0	0	6	SOUTH 59
114	0	0	0	0	5	SOUTH 60
143	0	0	0	0	2	SOUTH 61
154	0	0	0	0	1	SOUTH 62
142	0	0	0	0	1	SOUTH 63
136	0	0	0	0	0	SOUTH 64
128	0	0	0	0	3	SOUTH 65
142	0	0	1	0	16	SOUTH 66
114	0	0	0	0	6	SOUTH 67
118	0	0	1	0	12	SOUTH 68
136	0	0	0	0	6	SOUTH 69
111	0	0	0	0	1	SOUTH 70
170	0	0	0	0	6	SOUTH 71
164	0	0	0	0	1	SOUTH 72
139	0	0	0	0	13	SOUTH 73
182	0	0	1	0	5	SOUTH 74
87	12	0	0	1	12	SOUTH 75
167	0	0	0	0	2	SOUTH 76
182	0	0	0	0	7	SOUTH 77
137	0	0	0	0	12	SOUTH 78
130	0	0	0	0	13	SOUTH 79
160	0	0	0	0	1	SOUTH 80
158	0	0	0	0	1	SOUTH 81
145	0	0	2	0	7	SOUTH 82
205	12	0	0	13	43	SOUTH 83
157	0	0	0	0	2	SOUTH 84
164	8	0	0	1	16	SOUTH 85

Table 2.2

**NUMBER OF HOUSEHOLDS BY AVAILABILITY AND TYPE OF TOILET FACILITIES
BY PARISH, SPECIAL AREA AND ENUMERATION DISTRICT
ST CATHERINE**

Parish, Special Area & Enumeration District	Total Households	Availability and Type			
		Shared			
		Water Closet	Pit	Other	Not Reported
SOUTH 86	170	22	0	0	0
SOUTH 87	141	0	0	0	0
SOUTH 88	160	4	0	0	0
SOUTH 89	154	13	0	0	0
SOUTH 90	148	11	0	0	0
SOUTH 91	157	5	0	0	0
SOUTH 92	131	8	0	0	0
SOUTH 93	118	11	0	0	0
SOUTH 94	158	8	0	0	1
SOUTH 95	192	17	0	0	0
SOUTH 96	223	19	0	0	0
SOUTH 97	178	8	0	0	1
SOUTH 98	225	10	0	0	0
SOUTH 99	107	16	0	0	0
SOUTH 100	114	8	0	0	0
SOUTH 101	78	2	0	0	0
SOUTH 102	153	14	0	0	0
SOUTH 103	146	1	0	0	0
SOUTH 104	90	6	0	0	0
SOUTH 105	112	10	0	0	0
SOUTH 106	105	12	0	0	0
SOUTH 107	152	18	0	0	0
SOUTH 108	93	14	0	0	0
SOUTH 109	148	36	17	0	0
SOUTH 110	202	52	0	0	0
SOUTH 111	278	90	23	0	0
SOUTH 112	46	0	0	0	0
SOUTH 113	152	0	0	0	0
SOUTH 114	143	6	0	0	0
SOUTH 115	137	2	0	0	0
SOUTH 116	154	5	0	0	0
SOUTH 117	152	2	0	0	0
SOUTH 118	154	7	0	0	0
SOUTH 119	193	8	0	0	0
SOUTH 120	177	5	0	0	0
SOUTH 121	188	4	0	0	0
SOUTH 122	134	8	0	0	0
SOUTH 123	147	5	0	0	0
SOUTH 124	140	4	0	0	0
SOUTH 125	149	5	0	0	0
SOUTH 126	125	4	0	0	0
SOUTH 127	167	18	0	0	0
SOUTH 128	159	7	0	0	0
SOUTH 129	95	2	0	0	0
SOUTH 130	172	7	0	0	0
SOUTH 131	114	4	0	0	0
SOUTH 132	179	10	0	0	0

Table 2.2

**NUMBER OF HOUSEHOLDS BY AVAILABILITY AND TYPE OF TOILET FACILITIES
BY PARISH, SPECIAL AREA AND ENUMERATION DISTRICT
ST CATHERINE**

of Toilet Facilities						Parish, Special Area & Enumeration District
Not Shared				No Toilet Facilities	Availability and Type Not Reported	
Water Closet	Pit	Other	Not Reported			
128	1	0	0	0	19	SOUTH 86
139	0	0	0	0	2	SOUTH 87
156	0	0	0	0	0	SOUTH 88
139	0	0	0	0	2	SOUTH 89
133	0	0	1	1	2	SOUTH 90
149	0	0	0	0	3	SOUTH 91
122	0	0	0	0	1	SOUTH 92
104	0	0	0	0	3	SOUTH 93
140	0	0	0	0	9	SOUTH 94
171	0	0	1	0	3	SOUTH 95
196	0	0	0	0	8	SOUTH 96
160	0	0	2	0	7	SOUTH 97
214	0	0	0	0	1	SOUTH 98
89	0	0	0	0	2	SOUTH 99
99	0	0	0	0	7	SOUTH 100
72	0	0	1	0	3	SOUTH 101
135	0	0	0	0	4	SOUTH 102
145	0	0	0	0	0	SOUTH 103
81	0	0	0	0	3	SOUTH 104
95	0	0	0	1	6	SOUTH 105
89	0	0	0	0	4	SOUTH 106
134	0	0	0	0	0	SOUTH 107
76	0	0	0	0	3	SOUTH 108
88	2	0	0	4	1	SOUTH 109
124	1	0	0	0	25	SOUTH 110
125	13	0	1	8	18	SOUTH 111
45	0	0	0	1	0	SOUTH 112
142	0	0	1	0	9	SOUTH 113
129	0	0	0	0	8	SOUTH 114
120	0	0	6	0	9	SOUTH 115
142	0	0	0	0	7	SOUTH 116
145	0	0	1	0	4	SOUTH 117
136	0	0	0	0	11	SOUTH 118
182	0	0	0	0	3	SOUTH 119
163	0	0	8	0	1	SOUTH 120
181	0	0	3	0	0	SOUTH 121
111	0	0	0	0	15	SOUTH 122
141	0	0	0	0	1	SOUTH 123
130	0	0	0	0	6	SOUTH 124
140	0	0	0	0	4	SOUTH 125
119	0	0	0	0	2	SOUTH 126
148	0	0	0	0	1	SOUTH 127
149	0	0	0	0	3	SOUTH 128
78	0	0	2	0	13	SOUTH 129
164	0	0	0	0	1	SOUTH 130
107	0	0	0	0	3	SOUTH 131
167	0	0	0	0	2	SOUTH 132

Table 2.2

**NUMBER OF HOUSEHOLDS BY AVAILABILITY AND TYPE OF TOILET FACILITIES
BY PARISH, SPECIAL AREA AND ENUMERATION DISTRICT
ST CATHERINE**

Parish, Special Area & Enumeration District	Total Households	Availability and Type			
		Shared			
		Water Closet	Pit	Other	Not Reported
SOUTH 133	151	1	0	0	0
SOUTH 134	140	7	0	0	0
SOUTH 135	151	2	0	0	0
SOUTH 136	169	2	0	0	0
SOUTH 137	167	16	0	0	0
SOUTH 138	167	0	0	0	0
SOUTH 139	133	0	0	0	0
SOUTH CENTRAL 91	108	2	4	0	0
LINSTEAD	5006	520	271	0	0
NORTH WEST 39	120	11	6	0	0
NORTH WEST 40	187	8	1	0	0
NORTH WEST 41	99	1	0	0	0
NORTH WEST 42	203	5	1	0	0
NORTH WEST 43	265	24	4	0	0
NORTH WEST 49	217	15	21	0	0
NORTH WEST 50	191	24	5	0	0
NORTH WEST 51	156	23	10	0	0
NORTH WEST 52	125	13	8	0	0
NORTH WEST 56	300	50	5	0	0
NORTH WEST 57	133	39	6	0	0
NORTH WEST 58	252	13	12	0	0
NORTH WEST 59	196	22	2	0	0
NORTH WEST 61	175	13	10	0	0
NORTH WEST 62	97	5	8	0	0
NORTH WEST 63	129	7	11	0	0
NORTH WEST 64	250	10	13	0	0
NORTH WEST 65	138	12	2	0	0
NORTH WEST 66	62	23	0	0	0
NORTH WEST 67	94	25	6	0	0
NORTH WEST 68	75	7	5	0	0
NORTH WEST 69	169	22	34	0	0
NORTH WEST 70	149	34	19	0	0
NORTH WEST 71	70	11	6	0	0
NORTH WEST 72	110	19	12	0	0
NORTH WEST 73	247	25	11	0	0
NORTH WEST 75	108	8	18	0	0
NORTH WEST 76	171	10	0	0	0
NORTH WEST 77	209	16	16	0	0
NORTH WEST 78	58	5	0	0	0
NORTH WEST 79	218	19	17	0	0
NORTH CENTRAL 1	33	1	2	0	0
OLD HARBOUR	9712	854	588	3	4
SOUTH WEST 19	186	4	6	0	0
SOUTH WEST 23	92	8	6	0	0
SOUTH WEST 24	222	50	17	0	0

Table 2.2

**NUMBER OF HOUSEHOLDS BY AVAILABILITY AND TYPE OF TOILET FACILITIES
BY PARISH, SPECIAL AREA AND ENUMERATION DISTRICT
ST CATHERINE**

of Toilet Facilities						Parish, Special Area & Enumeration District
Not Shared				No Toilet Facilities	Availability and Type Not Reported	
Water Closet	Pit	Other	Not Reported			
149	0	0	0	0	1	SOUTH 133
133	0	0	0	0	0	SOUTH 134
147	0	0	0	0	2	SOUTH 135
164	0	0	0	0	3	SOUTH 136
147	0	0	4	0	0	SOUTH 137
167	0	0	0	0	0	SOUTH 138
130	0	0	0	0	3	SOUTH 139
70	19	1	1	10	1	SOUTH CENTRAL 91
3486	551	3	10	26	139	LINSTEAD
91	11	0	1	0	0	NORTH WEST 39
162	10	1	0	4	1	NORTH WEST 40
90	5	0	0	0	3	NORTH WEST 41
189	7	0	0	0	1	NORTH WEST 42
214	17	0	0	0	6	NORTH WEST 43
151	23	0	1	2	4	NORTH WEST 49
132	24	0	0	1	5	NORTH WEST 50
80	25	0	0	1	17	NORTH WEST 51
71	27	0	0	1	5	NORTH WEST 52
196	22	0	0	2	25	NORTH WEST 56
75	13	0	0	0	0	NORTH WEST 57
192	28	0	2	0	5	NORTH WEST 58
145	24	0	1	1	1	NORTH WEST 59
97	46	1	0	1	7	NORTH WEST 61
69	12	1	1	0	1	NORTH WEST 62
74	31	0	1	0	5	NORTH WEST 63
179	41	0	0	2	5	NORTH WEST 64
104	12	0	0	0	8	NORTH WEST 65
35	4	0	0	0	0	NORTH WEST 66
59	4	0	0	0	0	NORTH WEST 67
53	8	0	1	0	1	NORTH WEST 68
86	16	0	0	1	10	NORTH WEST 69
73	15	0	1	1	6	NORTH WEST 70
46	7	0	0	0	0	NORTH WEST 71
67	7	0	1	0	4	NORTH WEST 72
167	35	0	0	2	7	NORTH WEST 73
59	18	0	0	1	4	NORTH WEST 75
151	5	0	0	4	1	NORTH WEST 76
162	12	0	0	2	1	NORTH WEST 77
52	1	0	0	0	0	NORTH WEST 78
138	39	0	0	0	5	NORTH WEST 79
27	2	0	0	0	1	NORTH CENTRAL 1
6727	1075	6	9	110	336	OLD HARBOUR
111	25	0	0	2	38	SOUTH WEST 19
66	8	0	0	0	4	SOUTH WEST 23
132	16	0	0	2	5	SOUTH WEST 24

Table 2.2

**NUMBER OF HOUSEHOLDS BY AVAILABILITY AND TYPE OF TOILET FACILITIES
BY PARISH, SPECIAL AREA AND ENUMERATION DISTRICT
ST CATHERINE**

Parish, Special Area & Enumeration District	Total Households	Availability and Type			
		Shared			
		Water Closet	Pit	Other	Not Reported
SOUTH WEST 25	95	5	0	0	0
SOUTH WEST 26	127	4	0	0	0
SOUTH WEST 27	10	4	0	0	0
SOUTH WEST 28	263	59	25	1	0
SOUTH WEST 29	140	18	4	0	0
SOUTH WEST 30	186	17	34	0	0
SOUTH WEST 31	197	5	27	0	0
SOUTH WEST 32	289	1	0	0	0
SOUTH WEST 33	193	4	0	0	0
SOUTH WEST 34	209	1	0	0	0
SOUTH WEST 35	331	52	5	0	0
SOUTH WEST 36	251	68	8	0	0
SOUTH WEST 37	158	11	0	0	0
SOUTH WEST 38	139	2	0	0	0
SOUTH WEST 39	209	0	0	0	0
SOUTH WEST 40	156	0	0	0	0
SOUTH WEST 41	99	5	2	0	0
SOUTH WEST 42	82	0	0	0	0
SOUTH WEST 43	187	41	28	0	1
SOUTH WEST 44	200	41	40	0	0
SOUTH WEST 45	146	11	34	0	0
SOUTH WEST 46	118	22	14	0	0
SOUTH WEST 47	40	4	13	0	0
SOUTH WEST 48	117	0	11	0	0
SOUTH WEST 49	243	27	1	0	1
SOUTH WEST 50	136	2	0	0	0
SOUTH WEST 51	153	28	0	0	0
SOUTH WEST 52	215	28	30	1	1
SOUTH WEST 53	112	7	0	0	0
SOUTH WEST 54	170	25	16	0	0
SOUTH WEST 55	172	28	33	0	1
SOUTH WEST 56	47	2	0	0	0
SOUTH WEST 57	124	22	4	0	0
SOUTH WEST 58	65	11	5	0	0
SOUTH WEST 59	200	13	33	0	0
SOUTH WEST 60	98	19	1	0	0
SOUTH WEST 61	193	17	14	0	0
SOUTH WEST 62	83	0	0	0	0
SOUTH WEST 63	146	0	0	0	0
SOUTH WEST 64	92	1	0	0	0
SOUTH WEST 65	69	0	0	0	0
SOUTH WEST 66	114	1	0	0	0
SOUTH WEST 69	388	31	27	0	0
SOUTH WEST 86	151	2	0	0	0
SOUTH WEST 87	153	1	0	0	0
SOUTH WEST 88	147	2	0	0	0
SOUTH WEST 89	132	0	0	0	0

Table 2.2

**NUMBER OF HOUSEHOLDS BY AVAILABILITY AND TYPE OF TOILET FACILITIES
BY PARISH, SPECIAL AREA AND ENUMERATION DISTRICT
ST CATHERINE**

of Toilet Facilities						Parish, Special Area & Enumeration District
Not Shared				No Toilet Facilities	Availability and Type Not Reported	
Water Closet	Pit	Other	Not Reported			
90	0	0	0	0	0	SOUTH WEST 25
119	4	0	0	0	0	SOUTH WEST 26
4	1	0	0	0	1	SOUTH WEST 27
114	46	1	0	14	3	SOUTH WEST 28
75	40	0	1	0	2	SOUTH WEST 29
95	30	0	0	10	0	SOUTH WEST 30
85	76	0	0	1	3	SOUTH WEST 31
285	0	0	2	0	1	SOUTH WEST 32
188	0	0	0	0	1	SOUTH WEST 33
196	0	0	0	0	12	SOUTH WEST 34
255	5	0	0	4	10	SOUTH WEST 35
156	16	0	0	0	3	SOUTH WEST 36
146	0	0	0	0	1	SOUTH WEST 37
136	0	0	0	0	1	SOUTH WEST 38
202	6	0	0	0	1	SOUTH WEST 39
146	0	0	0	0	10	SOUTH WEST 40
79	11	0	0	0	2	SOUTH WEST 41
81	0	0	0	0	1	SOUTH WEST 42
97	16	0	0	1	3	SOUTH WEST 43
65	45	0	0	9	0	SOUTH WEST 44
60	29	0	0	11	1	SOUTH WEST 45
40	13	4	1	6	18	SOUTH WEST 46
17	5	0	0	1	0	SOUTH WEST 47
30	70	0	0	2	4	SOUTH WEST 48
159	37	0	1	1	16	SOUTH WEST 49
111	7	0	0	0	16	SOUTH WEST 50
121	4	0	0	0	0	SOUTH WEST 51
134	17	0	0	2	2	SOUTH WEST 52
98	6	0	0	1	0	SOUTH WEST 53
85	16	1	0	8	19	SOUTH WEST 54
72	33	0	1	4	0	SOUTH WEST 55
45	0	0	0	0	0	SOUTH WEST 56
84	14	0	0	0	0	SOUTH WEST 57
41	6	0	0	1	1	SOUTH WEST 58
71	56	0	0	5	22	SOUTH WEST 59
75	0	0	0	0	3	SOUTH WEST 60
111	28	0	1	0	22	SOUTH WEST 61
70	0	0	0	0	13	SOUTH WEST 62
139	0	0	0	0	7	SOUTH WEST 63
91	0	0	0	0	0	SOUTH WEST 64
68	0	0	0	0	1	SOUTH WEST 65
105	0	0	0	0	8	SOUTH WEST 66
280	41	0	0	1	8	SOUTH WEST 69
143	0	0	0	0	6	SOUTH WEST 86
143	0	0	0	0	9	SOUTH WEST 87
140	0	0	0	0	5	SOUTH WEST 88
129	0	0	0	0	3	SOUTH WEST 89

Table 2.2

**NUMBER OF HOUSEHOLDS BY AVAILABILITY AND TYPE OF TOILET FACILITIES
BY PARISH, SPECIAL AREA AND ENUMERATION DISTRICT
ST CATHERINE**

Parish, Special Area & Enumeration District	Total Households	Availability and Type			
		Shared			
		Water Closet	Pit	Other	Not Reported
SOUTH WEST 90	97	1	0	0	0
SOUTH WEST 91	100	2	0	0	0
SOUTH WEST 92	93	8	4	0	0
SOUTH WEST 93	182	35	7	0	0
SOUTH WEST 94	81	23	2	0	0
SOUTH WEST 95	117	17	10	0	0
SOUTH WEST 96	159	6	22	0	0
SOUTH WEST 97	228	7	5	0	0
SOUTH WEST 98	129	24	10	0	0
SOUTH WEST 99	127	18	11	0	0
SOUTH WEST 100	245	7	52	0	0
SOUTH WEST 101	181	1	19	1	0
SOUTH WEST 102	128	1	8	0	0
OLD HARBOUR BAY	1978	166	465	2	1
SOUTH WEST 71	76	4	18	2	0
SOUTH WEST 72	257	0	75	0	0
SOUTH WEST 73	97	10	23	0	0
SOUTH WEST 74	93	7	19	0	0
SOUTH WEST 75	252	24	68	0	0
SOUTH WEST 76	111	12	0	0	0
SOUTH WEST 77	111	6	21	0	0
SOUTH WEST 78	58	0	30	0	0
SOUTH WEST 79	255	30	86	0	0
SOUTH WEST 80	118	1	18	0	0
SOUTH WEST 81	111	8	8	0	0
SOUTH WEST 82	205	24	47	0	0
SOUTH WEST 83	144	28	35	0	0
SOUTH WEST 84	90	12	17	0	1
BOG WALK	3459	430	364	1	3
NORTH CENTRAL 2	302	37	19	0	0
NORTH CENTRAL 3	177	18	5	0	0
NORTH CENTRAL 7	128	11	8	0	0
NORTH CENTRAL 8	163	5	24	0	0
NORTH CENTRAL 9	158	25	10	0	0
NORTH CENTRAL 10	134	19	10	0	0
NORTH CENTRAL 11	152	13	27	0	0
NORTH CENTRAL 12	303	42	19	0	0
NORTH CENTRAL 13	113	11	1	0	0
NORTH CENTRAL 19	99	17	10	0	0
NORTH CENTRAL 20	99	0	0	0	0
NORTH CENTRAL 21	180	8	10	0	1
NORTH CENTRAL 22	142	19	18	1	0
NORTH CENTRAL 23	327	29	59	0	0
NORTH CENTRAL 24	134	19	10	0	0
NORTH CENTRAL 25	167	33	17	0	0

Table 2.2

**NUMBER OF HOUSEHOLDS BY AVAILABILITY AND TYPE OF TOILET FACILITIES
BY PARISH, SPECIAL AREA AND ENUMERATION DISTRICT
ST CATHERINE**

of Toilet Facilities						Parish, Special Area & Enumeration District
Not Shared				No Toilet Facilities	Availability and Type Not Reported	
Water Closet	Pit	Other	Not Reported			
93	0	0	0	0	3	SOUTH WEST 90
91	0	0	1	0	6	SOUTH WEST 91
74	5	0	0	0	2	SOUTH WEST 92
99	21	0	0	2	18	SOUTH WEST 93
45	10	0	0	0	1	SOUTH WEST 94
71	17	0	0	1	1	SOUTH WEST 95
57	68	0	0	6	0	SOUTH WEST 96
208	4	0	0	1	3	SOUTH WEST 97
76	16	0	0	1	2	SOUTH WEST 98
70	13	0	1	8	6	SOUTH WEST 99
123	57	0	0	4	2	SOUTH WEST 100
75	83	0	0	1	1	SOUTH WEST 101
60	54	0	0	0	5	SOUTH WEST 102
723	470	0	2	106	43	OLD HARBOUR BAY
21	23	0	0	6	2	SOUTH WEST 71
16	145	0	1	17	3	SOUTH WEST 72
45	14	0	0	4	1	SOUTH WEST 73
40	22	0	0	2	3	SOUTH WEST 74
98	49	0	0	13	0	SOUTH WEST 75
88	0	0	0	0	11	SOUTH WEST 76
55	18	0	0	8	3	SOUTH WEST 77
12	12	0	0	2	2	SOUTH WEST 78
51	49	0	0	39	0	SOUTH WEST 79
55	35	0	0	8	1	SOUTH WEST 80
52	27	0	1	2	13	SOUTH WEST 81
75	52	0	0	4	3	SOUTH WEST 82
66	14	0	0	0	1	SOUTH WEST 83
49	10	0	0	1	0	SOUTH WEST 84
1980	553	0	8	57	63	BOG WALK
214	27	0	0	4	1	NORTH CENTRAL 2
117	33	0	0	0	4	NORTH CENTRAL 3
70	36	0	0	0	3	NORTH CENTRAL 7
87	42	0	0	5	0	NORTH CENTRAL 8
92	30	0	0	1	0	NORTH CENTRAL 9
78	22	0	0	2	3	NORTH CENTRAL 10
97	13	0	0	1	1	NORTH CENTRAL 11
191	40	0	0	1	10	NORTH CENTRAL 12
82	16	0	0	1	2	NORTH CENTRAL 13
58	14	0	0	0	0	NORTH CENTRAL 19
88	4	0	1	0	6	NORTH CENTRAL 20
106	45	0	1	2	7	NORTH CENTRAL 21
70	29	0	1	2	2	NORTH CENTRAL 22
168	60	0	0	1	10	NORTH CENTRAL 23
77	18	0	0	10	0	NORTH CENTRAL 24
82	27	0	0	6	2	NORTH CENTRAL 25

Table 2.2

**NUMBER OF HOUSEHOLDS BY AVAILABILITY AND TYPE OF TOILET FACILITIES
BY PARISH, SPECIAL AREA AND ENUMERATION DISTRICT
ST CATHERINE**

Parish, Special Area & Enumeration District	Total Households	Availability and Type			
		Shared			
		Water Closet	Pit	Other	Not Reported
NORTH CENTRAL 26	165	10	25	0	0
NORTH CENTRAL 27	162	41	33	0	0
NORTH CENTRAL 28	194	47	45	0	0
NORTH CENTRAL 29	70	7	7	0	2
NORTH CENTRAL 30	90	19	7	0	0
EWARTON	3393	325	156	0	1
NORTH WEST 8	57	1	1	0	0
NORTH WEST 9	315	22	19	0	0
NORTH WEST 16	84	6	5	0	0
NORTH WEST 17	42	1	4	0	0
NORTH WEST 18	74	1	1	0	0
NORTH WEST 19	106	5	4	0	0
NORTH WEST 20	158	16	0	0	0
NORTH WEST 21	289	29	14	0	0
NORTH WEST 22	51	0	0	0	0
NORTH WEST 23	152	10	6	0	0
NORTH WEST 25	115	12	1	0	0
NORTH WEST 26	154	18	4	0	0
NORTH WEST 27	172	37	12	0	0
NORTH WEST 28	221	46	23	0	1
NORTH WEST 29	168	11	22	0	0
NORTH WEST 30	207	22	6	0	0
NORTH WEST 31	218	11	1	0	0
NORTH WEST 32	116	5	8	0	0
NORTH WEST 33	135	11	4	0	0
NORTH WEST 36	241	29	14	0	0
NORTH WEST 37	148	22	6	0	0
NORTH WEST 38	170	10	1	0	0
GUYS HILL	1109	61	55	0	0
NORTH EAST 8	182	19	2	0	0
NORTH EAST 9	118	6	1	0	0
NORTH EAST 10	171	12	44	0	0
NORTH EAST 11	90	7	0	0	0
NORTH EAST 12	174	6	2	0	0
NORTH EAST 13	111	5	2	0	0
NORTH EAST 14	166	6	2	0	0
NORTH EAST 15	97	0	2	0	0
POINT HILL	720	29	61	0	0
WEST CENTRAL 9	135	13	25	0	0
WEST CENTRAL 10	74	2	0	0	0
WEST CENTRAL 16	213	7	18	0	0
WEST CENTRAL 17	167	5	16	0	0
WEST CENTRAL 20	131	2	2	0	0

Table 2.2

**NUMBER OF HOUSEHOLDS BY AVAILABILITY AND TYPE OF TOILET FACILITIES
BY PARISH, SPECIAL AREA AND ENUMERATION DISTRICT
ST CATHERINE**

of Toilet Facilities						Parish, Special Area & Enumeration District
Not Shared				No Toilet Facilities	Availability and Type Not Reported	
Water Closet	Pit	Other	Not Reported			
112	13	0	0	2	3	NORTH CENTRAL 26
65	21	0	0	0	2	NORTH CENTRAL 27
57	30	0	1	10	4	NORTH CENTRAL 28
27	14	0	4	7	2	NORTH CENTRAL 29
42	19	0	0	2	1	NORTH CENTRAL 30
2277	483	0	11	27	113	EWARTON
39	13	0	0	1	2	NORTH WEST 8
164	93	0	4	4	9	NORTH WEST 9
60	8	0	0	0	5	NORTH WEST 16
30	7	0	0	0	0	NORTH WEST 17
64	6	0	0	0	2	NORTH WEST 18
89	7	0	0	1	0	NORTH WEST 19
129	5	0	1	1	6	NORTH WEST 20
207	33	0	1	0	5	NORTH WEST 21
2	45	0	0	1	3	NORTH WEST 22
105	18	0	0	1	12	NORTH WEST 23
70	17	0	2	0	13	NORTH WEST 25
101	27	0	0	1	3	NORTH WEST 26
107	10	0	2	1	3	NORTH WEST 27
124	20	0	0	1	6	NORTH WEST 28
116	18	0	0	0	1	NORTH WEST 29
134	35	0	0	2	8	NORTH WEST 30
198	1	0	0	1	6	NORTH WEST 31
78	17	0	1	5	2	NORTH WEST 32
83	28	0	0	0	9	NORTH WEST 33
154	40	0	0	0	4	NORTH WEST 36
101	12	0	0	5	2	NORTH WEST 37
122	23	0	0	2	12	NORTH WEST 38
631	297	0	3	12	50	GUYS HILL
108	47	0	1	2	3	NORTH EAST 8
71	26	0	1	0	13	NORTH EAST 9
73	30	0	0	6	6	NORTH EAST 10
49	34	0	0	0	0	NORTH EAST 11
121	42	0	0	2	1	NORTH EAST 12
61	34	0	0	2	7	NORTH EAST 13
99	44	0	0	0	15	NORTH EAST 14
49	40	0	1	0	5	NORTH EAST 15
318	264	0	2	12	34	POINT HILL
44	40	0	0	6	7	WEST CENTRAL 9
53	17	0	0	0	2	WEST CENTRAL 10
95	68	0	2	2	21	WEST CENTRAL 16
69	76	0	0	0	1	WEST CENTRAL 17
57	63	0	0	4	3	WEST CENTRAL 20

Table 2.2

**NUMBER OF HOUSEHOLDS BY AVAILABILITY AND TYPE OF TOILET FACILITIES
BY PARISH, SPECIAL AREA AND ENUMERATION DISTRICT
ST CATHERINE**

Parish, Special Area & Enumeration District	Total Households	Availability and Type			
		Shared			
		Water Closet	Pit	Other	Not Reported
LLUIDAS VALE	732	21	34	0	0
NORTH WEST 3	180	17	12	0	0
NORTH WEST 4	110	2	0	0	0
NORTH WEST 88	202	0	6	0	0
NORTH WEST 89	198	1	12	0	0
NORTH WEST 90	42	1	4	0	0
GLENGOFFE	940	45	52	0	0
NORTH EAST 65	218	6	7	0	0
NORTH EAST 66	210	18	24	0	0
NORTH EAST 69	201	2	10	0	0
NORTH EAST 70	139	12	5	0	0
NORTH EAST 71	114	6	6	0	0
NORTH CENTRAL 43	58	1	0	0	0
RIVERSDALE	965	47	114	0	2
NORTH EAST 54	104	2	8	0	0
NORTH EAST 55	179	2	12	0	0
NORTH EAST 56	200	10	13	0	0
NORTH EAST 57	143	13	14	0	0
NORTH EAST 58	119	7	7	0	0
NORTH EAST 59	220	13	60	0	2
TROJA	420	12	13	0	0
NORTH EAST 20	81	4	5	0	0
NORTH EAST 47	91	1	0	0	0
NORTH EAST 48	135	5	6	0	0
NORTH EAST 49	113	2	2	0	0
ABOVE ROCKS	1121	70	66	0	1
NORTH CENTRAL 44	162	4	10	0	0
NORTH CENTRAL 45	166	10	13	0	0
NORTH CENTRAL 46	96	4	15	0	0
NORTH CENTRAL 47	194	16	11	0	1
NORTH CENTRAL 48	198	19	0	0	0
NORTH CENTRAL 49	305	17	17	0	0
RURAL	33567	1643	3028	7	19
NORTH EAST 1	75	2	0	0	0
NORTH EAST 2	100	5	5	0	0
NORTH EAST 3	146	19	6	0	1
NORTH EAST 4	176	2	19	1	0
NORTH EAST 5	114	0	4	0	0
NORTH EAST 6	111	5	21	0	0
NORTH EAST 7	129	0	16	0	0
NORTH EAST 16	92	2	12	0	0
NORTH EAST 17	62	0	1	0	0

Table 2.2

**NUMBER OF HOUSEHOLDS BY AVAILABILITY AND TYPE OF TOILET FACILITIES
BY PARISH, SPECIAL AREA AND ENUMERATION DISTRICT
ST CATHERINE**

of Toilet Facilities						Parish, Special Area & Enumeration District
Not Shared				No Toilet Facilities	Availability and Type Not Reported	
Water Closet	Pit	Other	Not Reported			
213	408	0	6	11	39	LLUIDAS VALE
81	51	0	0	4	15	NORTH WEST 3
91	7	0	0	2	8	NORTH WEST 4
7	182	0	0	0	7	NORTH WEST 88
12	155	0	6	5	7	NORTH WEST 89
22	13	0	0	0	2	NORTH WEST 90
544	271	0	1	5	22	GLENGOFFE
144	58	0	0	0	3	NORTH EAST 65
98	65	0	0	1	4	NORTH EAST 66
110	72	0	1	1	5	NORTH EAST 69
93	19	0	0	2	8	NORTH EAST 70
74	27	0	0	0	1	NORTH EAST 71
25	30	0	0	1	1	NORTH CENTRAL 43
484	292	0	3	7	16	RIVERSDALE
47	46	0	0	0	1	NORTH EAST 54
94	68	0	0	1	2	NORTH EAST 55
97	73	0	2	2	3	NORTH EAST 56
74	37	0	0	4	1	NORTH EAST 57
74	26	0	1	0	4	NORTH EAST 58
98	42	0	0	0	5	NORTH EAST 59
100	255	0	4	2	34	TROJA
18	49	0	0	2	3	NORTH EAST 20
26	42	0	4	0	18	NORTH EAST 47
34	82	0	0	0	8	NORTH EAST 48
22	82	0	0	0	5	NORTH EAST 49
651	288	0	2	5	38	ABOVE ROCKS
70	65	0	1	1	11	NORTH CENTRAL 44
104	31	0	0	0	8	NORTH CENTRAL 45
47	23	0	0	2	5	NORTH CENTRAL 46
96	70	0	0	0	0	NORTH CENTRAL 47
160	17	0	1	1	0	NORTH CENTRAL 48
174	82	0	0	1	14	NORTH CENTRAL 49
15714	10832	18	77	846	1383	RURAL
42	22	0	0	5	4	NORTH EAST 1
58	27	0	0	5	0	NORTH EAST 2
78	36	0	0	2	4	NORTH EAST 3
58	80	2	1	11	2	NORTH EAST 4
36	70	0	0	0	4	NORTH EAST 5
31	47	0	1	5	1	NORTH EAST 6
72	37	0	0	2	2	NORTH EAST 7
34	39	0	0	0	5	NORTH EAST 16
18	40	0	0	2	1	NORTH EAST 17

Table 2.2

**NUMBER OF HOUSEHOLDS BY AVAILABILITY AND TYPE OF TOILET FACILITIES
BY PARISH, SPECIAL AREA AND ENUMERATION DISTRICT
ST CATHERINE**

Parish, Special Area & Enumeration District	Total Households	Availability and Type			
		Shared			
		Water Closet	Pit	Other	Not Reported
NORTH EAST 18	48	0	4	0	0
NORTH EAST 19	94	1	12	0	0
NORTH EAST 21	39	0	4	0	0
NORTH EAST 22	54	0	0	0	0
NORTH EAST 23	151	1	7	0	1
NORTH EAST 24	106	1	6	0	0
NORTH EAST 25	72	0	4	0	0
NORTH EAST 26	171	6	25	0	0
NORTH EAST 27	208	6	31	0	0
NORTH EAST 28	76	0	8	0	0
NORTH EAST 29	70	0	4	0	0
NORTH EAST 30	180	4	34	0	0
NORTH EAST 31	29	0	6	0	0
NORTH EAST 32	246	7	31	0	0
NORTH EAST 33	188	7	36	0	1
NORTH EAST 34	187	14	19	0	0
NORTH EAST 35	170	2	0	0	0
NORTH EAST 36	50	5	2	0	0
NORTH EAST 37	147	5	14	0	0
NORTH EAST 38	248	6	28	0	0
NORTH EAST 39	139	2	5	0	0
NORTH EAST 40	110	4	14	0	0
NORTH EAST 41	118	2	10	0	0
NORTH EAST 42	109	7	22	0	0
NORTH EAST 43	123	1	12	0	0
NORTH EAST 44	81	6	7	0	0
NORTH EAST 45	70	0	0	0	0
NORTH EAST 46	65	0	2	0	0
NORTH EAST 50	63	0	4	0	0
NORTH EAST 51	76	0	2	0	0
NORTH EAST 52	86	0	4	0	0
NORTH EAST 53	72	0	7	0	1
NORTH EAST 60	178	2	17	0	0
NORTH EAST 61	140	1	0	0	0
NORTH EAST 62	100	1	6	0	0
NORTH EAST 63	115	0	7	0	0
NORTH EAST 64	74	5	7	0	0
NORTH EAST 67	112	2	1	0	0
NORTH EAST 68	104	2	4	0	0
NORTH EAST 72	178	0	1	0	0
NORTH EAST 73	95	4	8	0	0
NORTH EAST 74	81	0	1	0	0
NORTH EAST 75	80	2	0	0	0
NORTH EAST 76	31	0	2	0	0
NORTH EAST 77	98	6	28	0	0
NORTH EAST 78	53	0	8	0	0
NORTH EAST 79	159	0	7	0	0

Table 2.2

**NUMBER OF HOUSEHOLDS BY AVAILABILITY AND TYPE OF TOILET FACILITIES
BY PARISH, SPECIAL AREA AND ENUMERATION DISTRICT
ST CATHERINE**

of Toilet Facilities						Parish, Special Area & Enumeration District
Not Shared				No Toilet Facilities	Availability and Type Not Reported	
Water Closet	Pit	Other	Not Reported			
21	23	0	0	0	0	NORTH EAST 18
27	54	0	0	0	0	NORTH EAST 19
11	19	0	0	1	4	NORTH EAST 21
2	48	0	0	2	2	NORTH EAST 22
39	70	0	6	11	16	NORTH EAST 23
16	78	0	0	4	1	NORTH EAST 24
30	36	0	0	2	0	NORTH EAST 25
54	76	0	0	7	3	NORTH EAST 26
70	91	0	0	10	0	NORTH EAST 27
19	40	0	0	8	1	NORTH EAST 28
34	23	0	0	7	2	NORTH EAST 29
46	87	0	0	9	0	NORTH EAST 30
1	19	0	0	1	2	NORTH EAST 31
112	88	0	1	6	1	NORTH EAST 32
70	70	0	0	4	0	NORTH EAST 33
93	47	0	0	12	2	NORTH EAST 34
151	16	0	0	1	0	NORTH EAST 35
13	27	0	0	2	1	NORTH EAST 36
66	59	0	0	0	3	NORTH EAST 37
120	88	0	0	6	0	NORTH EAST 38
74	48	0	0	0	10	NORTH EAST 39
60	30	0	0	1	1	NORTH EAST 40
48	56	0	0	0	2	NORTH EAST 41
40	39	0	0	0	1	NORTH EAST 42
31	76	0	0	1	2	NORTH EAST 43
27	40	0	0	0	1	NORTH EAST 44
24	40	0	0	5	1	NORTH EAST 45
19	40	0	1	1	2	NORTH EAST 46
6	53	0	0	0	0	NORTH EAST 50
7	63	0	0	2	2	NORTH EAST 51
35	47	0	0	0	0	NORTH EAST 52
13	46	0	0	2	3	NORTH EAST 53
60	89	0	0	1	9	NORTH EAST 60
48	88	0	0	1	2	NORTH EAST 61
16	68	0	0	1	8	NORTH EAST 62
10	98	0	0	0	0	NORTH EAST 63
36	25	0	0	0	1	NORTH EAST 64
58	48	0	0	1	2	NORTH EAST 67
56	34	0	0	0	8	NORTH EAST 68
85	91	0	0	0	1	NORTH EAST 72
35	47	0	0	1	0	NORTH EAST 73
25	53	0	0	1	1	NORTH EAST 74
37	35	0	0	4	2	NORTH EAST 75
4	22	0	0	2	1	NORTH EAST 76
28	33	0	1	2	0	NORTH EAST 77
6	34	0	0	1	4	NORTH EAST 78
14	132	0	0	5	1	NORTH EAST 79

Table 2.2

**NUMBER OF HOUSEHOLDS BY AVAILABILITY AND TYPE OF TOILET FACILITIES
BY PARISH, SPECIAL AREA AND ENUMERATION DISTRICT
ST CATHERINE**

Parish, Special Area & Enumeration District	Total Households	Availability and Type			
		Shared			
		Water Closet	Pit	Other	Not Reported
NORTH EAST 80	121	8	17	0	0
NORTH EAST 81	112	5	13	0	0
NORTH WEST 1	128	2	31	0	0
NORTH WEST 2	81	1	7	0	0
NORTH WEST 5	89	5	11	0	0
NORTH WEST 6	60	1	25	0	0
NORTH WEST 7	95	4	18	0	0
NORTH WEST 10	295	16	22	0	0
NORTH WEST 11	141	2	27	0	0
NORTH WEST 12	106	5	8	0	0
NORTH WEST 13	182	12	24	0	0
NORTH WEST 14	213	13	1	0	0
NORTH WEST 15	82	1	0	0	1
NORTH WEST 24	309	40	10	0	1
NORTH WEST 34	285	43	33	0	0
NORTH WEST 35	229	19	8	0	0
NORTH WEST 44	91	2	0	0	0
NORTH WEST 45	185	19	47	0	0
NORTH WEST 46	194	34	11	0	0
NORTH WEST 47	112	18	4	0	0
NORTH WEST 48	69	8	4	0	0
NORTH WEST 53	127	12	1	0	0
NORTH WEST 54	57	2	4	0	0
NORTH WEST 55	161	6	14	0	0
NORTH WEST 60	244	24	7	0	0
NORTH WEST 74	107	23	2	0	0
NORTH WEST 80	58	4	6	0	0
NORTH WEST 81	211	30	11	0	0
NORTH WEST 82	133	2	5	0	0
NORTH WEST 83	140	1	11	0	0
NORTH WEST 84	99	2	16	0	0
NORTH WEST 85	133	10	4	1	0
NORTH WEST 86	80	6	2	0	0
NORTH WEST 87	40	4	6	0	0
NORTH WEST 91	83	4	2	0	0
NORTH WEST 92	182	1	6	0	0
NORTH WEST 93	39	0	0	0	0
NORTH WEST 94	69	0	2	0	0
NORTH WEST 95	39	0	0	0	0
NORTH CENTRAL 4	231	19	33	0	0
NORTH CENTRAL 5	199	7	25	0	0
NORTH CENTRAL 6	237	1	48	0	0
NORTH CENTRAL 14	283	16	11	0	0
NORTH CENTRAL 15	205	13	17	0	0
NORTH CENTRAL 16	217	23	17	0	0
NORTH CENTRAL 17	187	17	16	0	0
NORTH CENTRAL 18	50	10	10	0	0

Table 2.2

**NUMBER OF HOUSEHOLDS BY AVAILABILITY AND TYPE OF TOILET FACILITIES
BY PARISH, SPECIAL AREA AND ENUMERATION DISTRICT
ST CATHERINE**

of Toilet Facilities						Parish, Special Area & Enumeration District
Not Shared				No Toilet Facilities	Availability and Type Not Reported	
Water Closet	Pit	Other	Not Reported			
19	68	0	0	5	4	NORTH EAST 80
19	71	0	0	4	0	NORTH EAST 81
24	48	0	1	5	17	NORTH WEST 1
30	37	0	0	4	2	NORTH WEST 2
16	51	0	0	2	4	NORTH WEST 5
17	16	0	0	1	0	NORTH WEST 6
45	27	0	0	1	0	NORTH WEST 7
149	78	0	1	5	24	NORTH WEST 10
47	63	0	0	1	1	NORTH WEST 11
51	36	0	1	1	4	NORTH WEST 12
89	50	0	1	6	0	NORTH WEST 13
168	11	0	0	2	18	NORTH WEST 14
60	13	0	0	4	3	NORTH WEST 15
157	64	0	4	7	26	NORTH WEST 24
150	39	0	0	1	19	NORTH WEST 34
147	34	0	1	10	10	NORTH WEST 35
75	8	0	1	0	5	NORTH WEST 44
63	46	0	0	1	9	NORTH WEST 45
126	23	0	0	0	0	NORTH WEST 46
63	22	0	0	0	5	NORTH WEST 47
48	8	0	0	0	1	NORTH WEST 48
75	14	0	0	0	25	NORTH WEST 53
33	13	0	0	0	5	NORTH WEST 54
115	16	0	0	5	5	NORTH WEST 55
123	78	0	1	0	11	NORTH WEST 60
69	4	0	5	0	4	NORTH WEST 74
31	16	0	0	0	1	NORTH WEST 80
122	30	0	1	1	16	NORTH WEST 81
66	53	4	0	1	2	NORTH WEST 82
82	41	0	0	1	4	NORTH WEST 83
36	43	0	0	1	1	NORTH WEST 84
74	39	0	0	5	0	NORTH WEST 85
37	27	0	0	0	8	NORTH WEST 86
13	14	0	0	0	3	NORTH WEST 87
51	18	0	0	7	1	NORTH WEST 91
68	94	0	0	4	9	NORTH WEST 92
6	19	0	0	1	13	NORTH WEST 93
5	56	0	0	6	0	NORTH WEST 94
6	27	0	2	4	0	NORTH WEST 95
127	47	1	0	4	0	NORTH CENTRAL 4
117	41	0	0	0	9	NORTH CENTRAL 5
93	85	0	0	4	6	NORTH CENTRAL 6
197	47	0	2	5	5	NORTH CENTRAL 14
121	51	0	0	2	1	NORTH CENTRAL 15
121	48	0	0	5	3	NORTH CENTRAL 16
111	36	0	0	4	3	NORTH CENTRAL 17
24	6	0	0	0	0	NORTH CENTRAL 18

Table 2.2

**NUMBER OF HOUSEHOLDS BY AVAILABILITY AND TYPE OF TOILET FACILITIES
BY PARISH, SPECIAL AREA AND ENUMERATION DISTRICT
ST CATHERINE**

Parish, Special Area & Enumeration District	Total Households	Availability and Type			
		Shared			
		Water Closet	Pit	Other	Not Reported
NORTH CENTRAL 31	126	1	5	0	0
NORTH CENTRAL 32	156	1	24	0	0
NORTH CENTRAL 33	190	4	12	0	0
NORTH CENTRAL 34	155	6	21	0	0
NORTH CENTRAL 35	270	7	8	0	0
NORTH CENTRAL 36	58	4	7	0	0
NORTH CENTRAL 37	82	1	2	0	0
NORTH CENTRAL 38	130	1	0	0	0
NORTH CENTRAL 39	114	5	11	0	0
NORTH CENTRAL 40	248	12	27	0	0
NORTH CENTRAL 41	147	4	30	0	0
NORTH CENTRAL 42	190	6	12	0	0
NORTH CENTRAL 50	50	6	2	0	0
NORTH CENTRAL 51	57	4	0	0	0
NORTH CENTRAL 52	191	22	1	0	0
NORTH CENTRAL 53	141	5	0	0	0
NORTH CENTRAL 54	179	2	13	0	1
NORTH CENTRAL 55	133	19	1	0	0
NORTH CENTRAL 56	86	5	23	0	0
NORTH CENTRAL 57	291	12	8	0	1
NORTH CENTRAL 58	239	14	1	0	0
NORTH CENTRAL 59	56	2	0	0	0
NORTH CENTRAL 60	133	12	2	0	0
NORTH CENTRAL 61	124	12	5	0	0
NORTH CENTRAL 62	27	1	7	0	0
NORTH CENTRAL 63	124	19	12	0	0
NORTH CENTRAL 64	318	28	8	0	0
NORTH CENTRAL 65	192	27	11	0	1
WEST CENTRAL 1	91	1	7	0	0
WEST CENTRAL 2	40	0	0	0	0
WEST CENTRAL 3	99	2	10	0	0
WEST CENTRAL 4	132	0	7	0	0
WEST CENTRAL 5	110	0	4	0	0
WEST CENTRAL 6	70	0	16	0	0
WEST CENTRAL 7	110	6	19	0	0
WEST CENTRAL 8	142	8	25	0	0
WEST CENTRAL 11	242	24	33	0	0
WEST CENTRAL 12	60	0	1	0	0
WEST CENTRAL 13	279	6	23	0	0
WEST CENTRAL 14	267	8	40	0	0
WEST CENTRAL 15	83	4	8	0	0
WEST CENTRAL 18	115	5	7	0	0
WEST CENTRAL 19	149	7	12	0	0
WEST CENTRAL 21	141	5	19	0	0
WEST CENTRAL 22	139	5	18	0	0
WEST CENTRAL 23	56	0	6	0	0
WEST CENTRAL 24	114	0	11	0	0

Table 2.2

**NUMBER OF HOUSEHOLDS BY AVAILABILITY AND TYPE OF TOILET FACILITIES
BY PARISH, SPECIAL AREA AND ENUMERATION DISTRICT
ST CATHERINE**

of Toilet Facilities						Parish, Special Area & Enumeration District
Not Shared				No Toilet Facilities	Availability and Type Not Reported	
Water Closet	Pit	Other	Not Reported			
64	51	0	0	1	4	NORTH CENTRAL 31
57	60	0	0	4	10	NORTH CENTRAL 32
76	81	0	0	13	4	NORTH CENTRAL 33
46	72	0	1	2	7	NORTH CENTRAL 34
116	63	0	0	8	68	NORTH CENTRAL 35
26	21	0	0	0	0	NORTH CENTRAL 36
48	21	0	1	4	5	NORTH CENTRAL 37
78	42	0	0	2	7	NORTH CENTRAL 38
57	41	0	0	0	0	NORTH CENTRAL 39
121	48	0	1	4	35	NORTH CENTRAL 40
48	46	0	0	1	18	NORTH CENTRAL 41
72	83	0	0	4	13	NORTH CENTRAL 42
29	7	0	0	1	5	NORTH CENTRAL 50
43	6	0	0	1	3	NORTH CENTRAL 51
114	36	0	0	4	14	NORTH CENTRAL 52
74	56	0	0	1	5	NORTH CENTRAL 53
97	45	0	0	2	19	NORTH CENTRAL 54
93	14	0	0	0	6	NORTH CENTRAL 55
37	11	0	1	6	3	NORTH CENTRAL 56
158	65	0	0	10	37	NORTH CENTRAL 57
178	31	0	1	6	8	NORTH CENTRAL 58
31	16	0	0	4	3	NORTH CENTRAL 59
58	50	0	0	11	0	NORTH CENTRAL 60
62	30	0	0	6	9	NORTH CENTRAL 61
4	12	0	0	2	1	NORTH CENTRAL 62
45	43	0	0	1	4	NORTH CENTRAL 63
120	56	1	0	29	76	NORTH CENTRAL 64
106	25	0	0	2	20	NORTH CENTRAL 65
10	65	0	0	6	2	WEST CENTRAL 1
5	34	0	0	0	1	WEST CENTRAL 2
23	62	0	0	0	2	WEST CENTRAL 3
45	74	0	0	0	6	WEST CENTRAL 4
42	63	0	0	1	0	WEST CENTRAL 5
11	34	0	0	8	1	WEST CENTRAL 6
34	33	0	0	6	12	WEST CENTRAL 7
50	43	0	0	5	11	WEST CENTRAL 8
95	81	0	0	5	4	WEST CENTRAL 11
23	29	0	0	2	5	WEST CENTRAL 12
123	95	0	0	14	18	WEST CENTRAL 13
91	112	1	1	8	6	WEST CENTRAL 14
37	31	0	0	1	2	WEST CENTRAL 15
75	25	0	1	1	1	WEST CENTRAL 18
74	45	0	0	4	7	WEST CENTRAL 19
45	59	0	0	0	13	WEST CENTRAL 21
28	68	0	0	6	14	WEST CENTRAL 22
12	37	0	0	0	1	WEST CENTRAL 23
30	66	0	0	1	6	WEST CENTRAL 24

Table 2.2

**NUMBER OF HOUSEHOLDS BY AVAILABILITY AND TYPE OF TOILET FACILITIES
BY PARISH, SPECIAL AREA AND ENUMERATION DISTRICT
ST CATHERINE**

Parish, Special Area & Enumeration District	Total Households	Availability and Type			
		Shared			
		Water Closet	Pit	Other	Not Reported
WEST CENTRAL 25	100	4	19	0	0
WEST CENTRAL 26	63	6	2	0	0
WEST CENTRAL 27	72	1	7	0	0
WEST CENTRAL 28	130	1	11	0	0
WEST CENTRAL 29	121	0	6	0	0
WEST CENTRAL 30	41	0	1	0	0
WEST CENTRAL 31	52	0	5	0	0
WEST CENTRAL 32	138	2	17	0	0
WEST CENTRAL 33	81	4	17	0	0
WEST CENTRAL 34	85	1	18	0	0
WEST CENTRAL 35	94	1	12	0	0
WEST CENTRAL 36	80	0	6	0	0
WEST CENTRAL 37	141	5	29	0	0
WEST CENTRAL 38	142	13	11	0	0
WEST CENTRAL 39	109	1	12	0	0
WEST CENTRAL 40	168	0	37	0	1
WEST CENTRAL 41	209	0	66	0	0
WEST CENTRAL 42	208	1	33	0	0
WEST CENTRAL 43	111	2	5	0	0
WEST CENTRAL 44	162	7	14	0	0
WEST CENTRAL 45	184	0	10	0	0
WEST CENTRAL 46	92	1	2	0	0
WEST CENTRAL 47	75	1	2	0	0
WEST CENTRAL 48	97	4	0	0	0
WEST CENTRAL 49	82	1	7	0	0
WEST CENTRAL 50	116	1	19	0	0
WEST CENTRAL 51	122	8	8	0	0
WEST CENTRAL 52	191	28	12	0	0
WEST CENTRAL 53	179	7	31	0	0
WEST CENTRAL 54	199	8	6	0	0
WEST CENTRAL 55	232	16	46	0	0
WEST CENTRAL 56	98	2	7	0	0
WEST CENTRAL 57	174	2	18	0	0
WEST CENTRAL 58	147	12	14	0	0
WEST CENTRAL 59	235	24	22	0	0
WEST CENTRAL 60	176	1	17	0	1
WEST CENTRAL 61	157	13	12	0	0
WEST CENTRAL 64	314	22	0	0	0
WEST CENTRAL 65	368	11	13	0	0
WEST CENTRAL 66	314	2	2	0	0
WEST CENTRAL 68	297	17	13	0	0
EAST 1	132	2	0	0	0
EAST 2	120	7	0	0	0
EAST 3	158	7	8	0	0
EAST 22	548	18	2	0	0
EAST 86	95	24	12	0	0
EAST 87	40	2	2	0	0

Table 2.2

**NUMBER OF HOUSEHOLDS BY AVAILABILITY AND TYPE OF TOILET FACILITIES
BY PARISH, SPECIAL AREA AND ENUMERATION DISTRICT
ST CATHERINE**

of Toilet Facilities						Parish, Special Area & Enumeration District
Not Shared				No Toilet Facilities	Availability and Type Not Reported	
Water Closet	Pit	Other	Not Reported			
22	46	0	0	7	2	WEST CENTRAL 25
7	45	0	0	2	1	WEST CENTRAL 26
29	31	0	0	0	4	WEST CENTRAL 27
45	58	0	2	4	9	WEST CENTRAL 28
31	80	0	0	1	3	WEST CENTRAL 29
8	24	0	0	2	6	WEST CENTRAL 30
7	34	0	0	1	5	WEST CENTRAL 31
29	83	1	0	0	6	WEST CENTRAL 32
31	24	0	0	0	5	WEST CENTRAL 33
27	35	0	0	2	2	WEST CENTRAL 34
22	53	0	0	2	4	WEST CENTRAL 35
12	62	0	0	0	0	WEST CENTRAL 36
36	57	1	4	8	1	WEST CENTRAL 37
64	54	0	0	0	0	WEST CENTRAL 38
34	50	0	1	0	11	WEST CENTRAL 39
45	43	0	1	1	40	WEST CENTRAL 40
56	75	0	0	10	2	WEST CENTRAL 41
65	101	0	0	5	3	WEST CENTRAL 42
58	43	0	0	2	1	WEST CENTRAL 43
98	35	0	0	5	3	WEST CENTRAL 44
86	87	0	0	1	0	WEST CENTRAL 45
22	58	0	0	7	2	WEST CENTRAL 46
18	52	0	0	1	1	WEST CENTRAL 47
39	53	0	0	0	1	WEST CENTRAL 48
29	41	0	0	0	4	WEST CENTRAL 49
28	63	0	0	5	0	WEST CENTRAL 50
51	46	0	0	8	1	WEST CENTRAL 51
118	27	0	1	1	4	WEST CENTRAL 52
74	51	0	0	2	14	WEST CENTRAL 53
100	71	0	0	1	13	WEST CENTRAL 54
103	57	0	0	6	4	WEST CENTRAL 55
35	37	0	0	6	11	WEST CENTRAL 56
74	64	1	1	8	6	WEST CENTRAL 57
64	51	0	0	5	1	WEST CENTRAL 58
150	36	0	0	1	2	WEST CENTRAL 59
109	41	0	1	1	5	WEST CENTRAL 60
91	40	0	0	1	0	WEST CENTRAL 61
256	33	0	3	0	0	WEST CENTRAL 64
257	60	0	1	13	13	WEST CENTRAL 65
99	170	1	0	10	30	WEST CENTRAL 66
138	83	0	7	33	6	WEST CENTRAL 68
110	8	0	0	1	11	EAST 1
101	8	0	0	1	3	EAST 2
101	36	0	0	0	6	EAST 3
464	63	0	0	0	1	EAST 22
42	11	0	0	6	0	EAST 86
11	21	0	0	0	4	EAST 87

Table 2.2

**NUMBER OF HOUSEHOLDS BY AVAILABILITY AND TYPE OF TOILET FACILITIES
BY PARISH, SPECIAL AREA AND ENUMERATION DISTRICT
ST CATHERINE**

Parish, Special Area & Enumeration District	Total Households	Availability and Type			
		Shared			
		Water Closet	Pit	Other	Not Reported
EAST CENTRAL 7	1	0	0	0	0
EAST CENTRAL 8	70	18	2	0	0
EAST CENTRAL 9	74	0	1	0	0
EAST CENTRAL 10	161	4	0	0	0
EAST CENTRAL 11	142	2	0	0	0
EAST CENTRAL 12	132	4	1	0	0
EAST CENTRAL 13	101	0	0	0	0
EAST CENTRAL 15	5	0	1	0	0
SOUTH 2	165	21	18	5	0
SOUTH 3	214	7	12	0	1
SOUTH CENTRAL 40	173	21	7	0	0
SOUTH CENTRAL 41	124	10	30	0	2
SOUTH CENTRAL 42	182	17	29	0	0
SOUTH CENTRAL 43	184	37	18	0	1
SOUTH CENTRAL 87	33	4	7	0	0
SOUTH CENTRAL 89	167	2	29	0	0
SOUTH CENTRAL 90	39	1	11	0	0
SOUTH WEST 1	238	0	57	0	0
SOUTH WEST 2	53	0	2	0	0
SOUTH WEST 3	144	1	31	0	0
SOUTH WEST 4	205	2	37	0	0
SOUTH WEST 5	116	2	35	0	0
SOUTH WEST 6	204	4	35	0	0
SOUTH WEST 7	128	8	13	0	1
SOUTH WEST 8	149	10	11	0	0
SOUTH WEST 9	145	6	35	0	0
SOUTH WEST 10	130	5	8	0	0
SOUTH WEST 11	155	1	39	0	0
SOUTH WEST 12	30	2	1	0	0
SOUTH WEST 13	186	24	40	0	1
SOUTH WEST 14	115	4	4	0	0
SOUTH WEST 15	161	10	28	0	0
SOUTH WEST 16	141	12	13	0	0
SOUTH WEST 17	216	11	0	0	0
SOUTH WEST 18	198	23	10	0	0
SOUTH WEST 20	209	14	37	0	0
SOUTH WEST 21	176	13	8	0	0
SOUTH WEST 22	330	14	89	0	1
SOUTH WEST 67	106	1	7	0	0
SOUTH WEST 68	196	40	16	0	0
SOUTH WEST 70	43	0	1	0	0
SOUTH WEST 85	132	16	24	0	1
SOUTH WEST 103	99	2	7	0	0
SOUTH WEST 104	157	2	0	0	0
SOUTH WEST 105	134	0	0	0	0
SOUTH WEST 106	100	1	0	0	0
SOUTH WEST 107	147	12	0	0	0

Table 2.2

**NUMBER OF HOUSEHOLDS BY AVAILABILITY AND TYPE OF TOILET FACILITIES
BY PARISH, SPECIAL AREA AND ENUMERATION DISTRICT
ST CATHERINE**

of Toilet Facilities						Parish, Special Area & Enumeration District
Not Shared				No Toilet Facilities	Availability and Type Not Reported	
Water Closet	Pit	Other	Not Reported			
0	1	0	0	0	0	EAST CENTRAL 7
40	4	0	1	2	3	EAST CENTRAL 8
19	43	1	0	6	4	EAST CENTRAL 9
134	2	0	0	0	21	EAST CENTRAL 10
133	1	0	0	2	4	EAST CENTRAL 11
126	0	0	0	1	0	EAST CENTRAL 12
100	0	0	0	0	1	EAST CENTRAL 13
4	0	0	0	0	0	EAST CENTRAL 15
76	16	0	0	27	2	SOUTH 2
124	53	0	1	8	8	SOUTH 3
112	17	0	0	14	2	SOUTH CENTRAL 40
60	18	0	0	0	4	SOUTH CENTRAL 41
100	27	0	0	1	8	SOUTH CENTRAL 42
97	24	0	0	2	5	SOUTH CENTRAL 43
5	12	2	0	2	1	SOUTH CENTRAL 87
89	27	0	1	13	6	SOUTH CENTRAL 89
11	11	0	0	0	5	SOUTH CENTRAL 90
58	95	0	0	13	15	SOUTH WEST 1
19	23	0	0	7	2	SOUTH WEST 2
35	66	0	0	4	7	SOUTH WEST 3
54	100	0	0	1	11	SOUTH WEST 4
23	47	0	0	8	1	SOUTH WEST 5
72	88	0	0	2	3	SOUTH WEST 6
31	68	0	1	2	4	SOUTH WEST 7
57	52	0	0	5	14	SOUTH WEST 8
40	57	0	0	7	0	SOUTH WEST 9
83	34	0	0	0	0	SOUTH WEST 10
12	99	0	1	1	2	SOUTH WEST 11
14	10	0	1	1	1	SOUTH WEST 12
82	30	0	0	0	9	SOUTH WEST 13
100	5	0	0	1	1	SOUTH WEST 14
65	54	0	0	1	3	SOUTH WEST 15
87	28	0	0	1	0	SOUTH WEST 16
174	30	0	1	0	0	SOUTH WEST 17
139	11	2	1	0	12	SOUTH WEST 18
104	41	0	0	12	1	SOUTH WEST 20
116	21	0	4	7	7	SOUTH WEST 21
85	114	0	2	21	4	SOUTH WEST 22
34	40	0	0	5	19	SOUTH WEST 67
117	17	0	0	5	1	SOUTH WEST 68
0	31	0	0	6	5	SOUTH WEST 70
59	25	0	0	2	5	SOUTH WEST 85
60	29	0	0	0	1	SOUTH WEST 103
97	48	0	1	7	2	SOUTH WEST 104
129	0	0	1	0	4	SOUTH WEST 105
92	0	0	0	0	7	SOUTH WEST 106
128	2	0	0	0	5	SOUTH WEST 107

Table 2.2

NUMBER OF HOUSEHOLDS BY AVAILABILITY AND TYPE OF TOILET FACILITIES
BY PARISH, SPECIAL AREA AND ENUMERATION DISTRICT
ST CATHERINE

Parish, Special Area & Enumeration District	Total Households	Availability and Type			
		Shared			
		Water Closet	Pit	Other	Not Reported
SOUTH WEST 108	123	0	0	0	0

Table 2.2

NUMBER OF HOUSEHOLDS BY AVAILABILITY AND TYPE OF TOILET FACILITIES
BY PARISH, SPECIAL AREA AND ENUMERATION DISTRICT
ST CATHERINE

of Toilet Facilities						Parish, Special Area & Enumeration District
Not Shared				No Toilet Facilities	Availability and Type Not Reported	
Water Closet	Pit	Other	Not Reported			
101	14	0	0	5	3	SOUTH WEST 108

Table 2.3

**NUMBER OF HOUSEHOLDS BY METHOD OF GARBAGE DISPOSAL
BY PARISH, SPECIAL AREA AND ENUMERATION DISTRICT
KINGSTON**

Parish, Special Area & Enumeration District	Total Households	Method of				
		Public Collection		Private Collection	Burn	Bury
		Regular	Irregular			
ALL JAMAICA	881089	462624	97027	4124	266514	4651
KINGSTON	29513	16412	9491	39	1034	20
PORT ROYAL	338	290	40	0	0	0
EAST 87	201	156	38	0	0	0
EAST 88	137	134	2	0	0	0
HARBOUR VIEW	205	34	111	0	22	0
EAST 86	205	34	111	0	22	0
D'AGUILAR TOWN/RENNOCK LODGE	1678	471	508	1	573	4
EAST 12	93	1	0	0	86	1
EAST 14	95	10	28	0	53	0
EAST 15	55	15	29	0	4	0
EAST 16	104	56	37	0	7	0
EAST 17	43	36	0	0	6	0
EAST 18	129	36	88	0	0	0
EAST 19	116	85	22	0	4	0
EAST 20	117	46	35	1	19	0
EAST 21	126	66	0	0	53	0
EAST 22	96	46	24	0	7	1
EAST 81	97	1	91	0	3	0
EAST 82	283	59	36	0	170	0
EAST 83	137	2	62	0	68	0
EAST 84	96	9	23	0	58	1
EAST 85	91	3	33	0	35	1
SPRINGFIELD	497	360	105	1	0	0
EAST 77	149	137	2	1	0	0
EAST 78	150	63	74	0	0	0
EAST 79	117	115	0	0	0	0
EAST 80	81	45	29	0	0	0
JOHNSON TOWN	782	220	464	2	57	0
EAST 11	121	67	42	0	1	0
EAST 13	224	49	135	0	34	0
EAST 23	121	24	63	2	18	0
EAST 24	179	16	157	0	0	0
EAST 25	137	64	67	0	4	0
NORMAN GARDENS	732	253	430	1	9	1
EAST 8	112	78	28	0	3	0
EAST 9	127	124	2	0	0	1
EAST 10	220	1	184	0	4	0

Table 2.3

**NUMBER OF HOUSEHOLDS BY METHOD OF GARBAGE DISPOSAL
BY PARISH, SPECIAL AREA AND ENUMERATION DISTRICT
KINGSTON**

Garbage Disposal						Parish, Special Area & Enumeration District
Dumping				Other Methods	Not Reported	
Sea/River/ Pond/Gully	In Own Yard	At Municipal Site	Other			
6298	8322	11397	4607	1809	13716	ALL JAMAICA
170	9	1246	107	80	905	KINGSTON
0	0	0	0	0	8	PORT ROYAL
0	0	0	0	0	7	EAST 87
0	0	0	0	0	1	EAST 88
0	1	17	1	0	19	HARBOUR VIEW
0	1	17	1	0	19	EAST 86
12	1	30	7	4	67	D'AGUILAR TOWN/RENNOCK LODGE
1	0	2	0	0	2	EAST 12
0	1	1	0	0	2	EAST 14
0	0	0	3	0	4	EAST 15
0	0	0	0	0	4	EAST 16
0	0	0	0	0	1	EAST 17
0	0	0	1	0	4	EAST 18
0	0	0	0	0	5	EAST 19
10	0	0	0	0	6	EAST 20
0	0	0	0	0	7	EAST 21
0	0	0	0	0	18	EAST 22
0	0	0	0	0	2	EAST 81
0	0	6	3	3	6	EAST 82
1	0	1	0	1	2	EAST 83
0	0	2	0	0	3	EAST 84
0	0	18	0	0	1	EAST 85
0	0	0	0	1	30	SPRINGFIELD
0	0	0	0	1	8	EAST 77
0	0	0	0	0	13	EAST 78
0	0	0	0	0	2	EAST 79
0	0	0	0	0	7	EAST 80
1	1	0	2	0	35	JOHNSON TOWN
0	0	0	0	0	11	EAST 11
0	0	0	0	0	6	EAST 13
1	1	0	2	0	10	EAST 23
0	0	0	0	0	6	EAST 24
0	0	0	0	0	2	EAST 25
0	0	1	5	0	32	NORMAN GARDENS
0	0	0	0	0	3	EAST 8
0	0	0	0	0	0	EAST 9
0	0	1	5	0	25	EAST 10

Table 2.3

**NUMBER OF HOUSEHOLDS BY METHOD OF GARBAGE DISPOSAL
BY PARISH, SPECIAL AREA AND ENUMERATION DISTRICT
KINGSTON**

Parish, Special Area & Enumeration District	Total Households	Method of				
		Public Collection		Private Collection	Burn	Bury
		Regular	Irregular			
EAST 26	118	14	103	0	1	0
EAST 27	105	9	94	1	0	0
EAST 28	50	27	19	0	1	0
BOURNEMOUTH GARDENS	1172	430	674	1	27	3
EAST 66	60	9	50	0	1	0
EAST 67	78	18	60	0	0	0
EAST 68	130	42	85	0	0	0
EAST 69	108	86	20	0	1	0
EAST 70	108	31	72	0	0	3
EAST 71	115	26	83	0	3	0
EAST 72	153	85	65	0	1	0
EAST 73	43	28	14	0	0	0
EAST 74	76	40	30	0	0	0
EAST 75	179	12	129	1	21	0
EAST 76	122	53	66	0	0	0
ROLLINGTON TOWN	2177	1615	337	0	70	0
EAST 1	124	122	0	0	0	0
EAST 2	160	157	0	0	0	0
EAST 3	123	60	50	0	1	0
EAST 4	81	69	4	0	0	0
EAST 5	82	18	61	0	1	0
EAST 6	135	120	11	0	0	0
EAST 7	104	82	1	0	9	0
EAST 29	177	121	0	0	14	0
EAST 30	186	109	3	0	39	0
EAST 31	76	53	21	0	2	0
EAST 32	152	148	2	0	2	0
EAST 33	84	3	80	0	1	0
EAST 34	67	61	3	0	0	0
EAST 35	189	136	33	0	0	0
EAST 36	146	146	0	0	0	0
EAST 37	188	116	67	0	0	0
EAST 38	103	94	1	0	1	0
NEWTON SQUARE	785	526	220	1	9	0
EAST 39	193	136	43	0	3	0
EAST 40	162	150	2	0	5	0
EAST 41	167	55	112	0	0	0
EAST 42	263	185	63	1	1	0
PASSMORE TOWN	1724	396	1082	2	41	0
EAST 43	173	1	168	0	0	0
EAST 44	264	4	171	0	0	0
EAST 45	47	1	37	0	5	0
EAST 46	115	104	3	0	0	0

Table 2.3

**NUMBER OF HOUSEHOLDS BY METHOD OF GARBAGE DISPOSAL
BY PARISH, SPECIAL AREA AND ENUMERATION DISTRICT
KINGSTON**

Garbage Disposal							Parish, Special Area & Enumeration District
Dumping				Other Methods	Not Reported		
Sea/River/ Pond/Gully	In Own Yard	At Municipal Site	Other				
0	0	0	0	0	0	EAST 26	
0	0	0	0	0	1	EAST 27	
0	0	0	0	0	3	EAST 28	
9	0	0	6	0	22	BOURNEMOUTH GARDENS	
0	0	0	0	0	0	EAST 66	
0	0	0	0	0	0	EAST 67	
0	0	0	0	0	3	EAST 68	
0	0	0	0	0	1	EAST 69	
0	0	0	0	0	2	EAST 70	
0	0	0	0	0	3	EAST 71	
0	0	0	0	0	2	EAST 72	
0	0	0	0	0	1	EAST 73	
0	0	0	0	0	6	EAST 74	
9	0	0	6	0	1	EAST 75	
0	0	0	0	0	3	EAST 76	
86	1	0	2	0	66	ROLLINGTON TOWN	
0	0	0	0	0	2	EAST 1	
0	0	0	0	0	3	EAST 2	
0	0	0	0	0	12	EAST 3	
0	0	0	0	0	8	EAST 4	
0	0	0	0	0	2	EAST 5	
0	0	0	0	0	4	EAST 6	
11	0	0	0	0	1	EAST 7	
41	1	0	0	0	0	EAST 29	
34	0	0	1	0	0	EAST 30	
0	0	0	0	0	0	EAST 31	
0	0	0	0	0	0	EAST 32	
0	0	0	0	0	0	EAST 33	
0	0	0	0	0	3	EAST 34	
0	0	0	0	0	20	EAST 35	
0	0	0	0	0	0	EAST 36	
0	0	0	0	0	5	EAST 37	
0	0	0	1	0	6	EAST 38	
0	0	1	0	0	28	NEWTON SQUARE	
0	0	0	0	0	11	EAST 39	
0	0	0	0	0	5	EAST 40	
0	0	0	0	0	0	EAST 41	
0	0	1	0	0	12	EAST 42	
0	0	42	25	54	82	PASSMORE TOWN	
0	0	0	0	0	4	EAST 43	
0	0	14	19	46	10	EAST 44	
0	0	2	0	0	2	EAST 45	
0	0	0	0	0	8	EAST 46	

Table 2.3

**NUMBER OF HOUSEHOLDS BY METHOD OF GARBAGE DISPOSAL
BY PARISH, SPECIAL AREA AND ENUMERATION DISTRICT
KINGSTON**

Parish, Special Area & Enumeration District	Total Households	Method of				
		Public Collection		Private Collection	Burn	Bury
		Regular	Irregular			
EAST 47	43	25	13	0	4	0
EAST 48	89	33	52	1	2	0
EAST 49	124	18	94	0	0	0
EAST 50	103	4	97	1	0	0
EAST 51	66	1	55	0	7	0
EAST 52	111	3	71	0	7	0
EAST 53	78	55	20	0	2	0
EAST 54	83	3	78	0	0	0
EAST 55	105	8	89	0	4	0
EAST 56	123	60	37	0	4	0
CENTRAL 36	78	63	7	0	2	0
CENTRAL 37	122	13	90	0	4	0
FRANKLYN TOWN	1340	346	934	0	29	0
CENTRAL 23	71	23	43	0	0	0
CENTRAL 24	118	15	96	0	0	0
CENTRAL 25	69	59	1	0	8	0
CENTRAL 26	95	6	83	0	6	0
CENTRAL 27	132	125	1	0	0	0
CENTRAL 28	94	22	69	0	0	0
CENTRAL 29	73	13	60	0	0	0
CENTRAL 30	153	44	108	0	0	0
CENTRAL 31	66	6	58	0	2	0
CENTRAL 32	101	2	97	0	1	0
CENTRAL 33	125	1	114	0	8	0
CENTRAL 34	103	12	87	0	0	0
CENTRAL 35	66	7	55	0	4	0
CENTRAL 38	74	11	62	0	0	0
CAMPBELL TOWN	548	364	122	0	28	1
CENTRAL 17	76	42	10	0	7	0
CENTRAL 18	226	211	3	0	4	1
CENTRAL 19	105	20	63	0	13	0
CENTRAL 20	37	32	4	0	1	0
CENTRAL 21	27	26	0	0	1	0
CENTRAL 22	77	33	42	0	2	0
ALLMAN TOWN	1461	863	557	1	5	0
CENTRAL 1	94	84	10	0	0	0
CENTRAL 5	208	128	62	0	1	0
CENTRAL 6	83	47	36	0	0	0
CENTRAL 7	151	147	3	0	0	0
CENTRAL 8	35	12	22	0	0	0
CENTRAL 9	98	58	39	0	0	0
CENTRAL 10	207	66	136	1	4	0
CENTRAL 11	94	83	10	0	0	0
CENTRAL 12	148	38	103	0	0	0

Table 2.3

**NUMBER OF HOUSEHOLDS BY METHOD OF GARBAGE DISPOSAL
BY PARISH, SPECIAL AREA AND ENUMERATION DISTRICT
KINGSTON**

Garbage Disposal							Parish, Special Area & Enumeration District
Dumping				Other Methods	Not Reported		
Sea/River/ Pond/Gully	In Own Yard	At Municipal Site	Other				
0	0	0	0	0	1	EAST 47	
0	0	0	0	0	1	EAST 48	
0	0	0	1	7	4	EAST 49	
0	0	0	0	0	1	EAST 50	
0	0	1	0	0	2	EAST 51	
0	0	24	4	0	2	EAST 52	
0	0	0	0	0	1	EAST 53	
0	0	1	0	0	1	EAST 54	
0	0	0	0	0	4	EAST 55	
0	0	0	0	0	22	EAST 56	
0	0	0	0	0	6	CENTRAL 36	
0	0	0	1	1	13	CENTRAL 37	
0	0	0	0	0	0		
0	0	0	0	0	0		
0	0	0	0	0	0		
0	0	0	0	0	0		
0	0	0	0	0	0		
0	0	0	0	0	0		
0	0	0	0	0	0		
0	0	0	0	0	0		
0	0	0	0	0	0		
0	0	0	0	0	0		
0	0	0	0	0	0		
0	0	0	0	0	0		
0	0	0	0	0	0		
0	0	0	0	0	0		
0	0	0	0	0	0		
0	0	0	0	0	0		
0	0	0	0	0	0		
0	0	0	0	0	0		
0	0	0	0	0	0		
0	0	0	0	0	0		
0	0	0	0	0	0		
0	0	0	0	0	0		
0	0	0	0	0	0		
0	0	0	0	0	0		
0	0	0	0	0	0		
0	0	0	0	0	0		
0	0	0	0	0	0		
0	0	0	0	0	0		
0	0	0	0	0	0		
0	0	0	0	0	0		
0	0	0	0	0	0		
0	0	0	0	0	0		
0	0	0	0	0	0		
0	0	0	0	0	0		
0	0	0	0	0	0		
0	0	0	0	0	0		
0	0	0	0	0	0		
0	0	0	0	0	0		
0	0	0	0	0	0		
0	0	0	0	0	0		
0	0	0	0	0	0		
0	0	0	0	0	0		
0	0	0	0	0	0		
0	0	0	0	0	0		
0	0	0	0	0	0		
0	0	0	0	0	0		
0	0	0	0	0	0		
0	0	0	0	0	0		
0	0	0	0	0	0		
0	0	0	0	0	0		
0	0	0	0	0	0		
0	0	0	0	0	0		
0	0	0	0	0	0		
0	0	0	0	0	0		
0	0	0	0	0	0		
0	0	0	0	0	0		
0	0	0	0	0	0		
0	0	0	0	0	0		
0	0	0	0	0	0		
0	0	0	0	0	0		
0	0	0	0	0	0		
0	0	0	0	0	0		
0	0	0	0	0	0		
0	0	0	0	0	0		
0	0	0	0	0	0		
0	0	0	0	0	0		
0	0	0	0	0	0		
0	0	0	0	0	0		
0	0	0	0	0	0		
0	0	0	0	0	0		
0	0	0	0	0	0		
0	0	0	0	0	0		
0	0	0	0	0	0		
0	0	0	0	0	0		
0	0	0	0	0	0		
0	0	0	0	0	0		
0	0	0	0	0	0		
0	0	0	0	0	0		
0	0	0	0	0	0		
0	0	0	0	0	0		
0	0	0	0	0	0		
0	0	0	0	0	0		
0	0	0	0	0	0		
0	0	0	0	0	0		
0	0	0	0	0	0		
0	0	0	0	0	0		
0	0	0	0	0	0		
0	0	0	0	0	0		
0	0	0	0	0	0		
0	0	0	0	0	0		
0	0	0	0	0	0		
0	0	0	0	0	0		
0	0	0	0	0	0		
0	0	0	0	0	0		
0	0	0	0	0	0		
0	0	0	0	0	0		
0	0	0	0	0	0		
0	0	0	0	0	0		
0	0	0	0	0	0		
0	0	0	0	0	0		
0	0	0	0	0	0		
0	0	0	0	0	0		
0	0	0	0	0	0		
0	0	0	0	0	0		
0	0	0	0	0	0		
0	0	0	0	0	0		
0	0	0	0	0	0		
0	0	0	0	0	0		
0	0	0	0	0	0		
0	0	0	0	0	0		
0	0	0	0	0	0		
0	0	0	0	0	0		
0	0	0	0	0	0		
0	0	0	0	0	0		
0	0	0	0	0	0		
0	0	0	0	0	0		
0	0	0	0	0	0		
0	0	0	0	0	0		
0	0	0	0	0	0		
0	0	0	0	0	0		
0	0	0	0	0	0		
0	0	0	0	0	0		
0	0	0	0	0	0		
0	0	0	0	0	0		
0	0	0	0	0	0		
0	0	0	0	0	0		
0	0	0	0	0	0		
0	0	0	0	0	0		
0	0	0	0	0	0		
0	0	0	0	0	0		
0	0	0	0	0	0		
0	0	0	0	0	0		
0	0	0	0	0	0		
0	0	0	0	0	0		
0	0	0	0	0	0		
0	0	0	0	0	0		
0	0	0	0	0	0		
0	0	0	0	0	0		
0	0	0	0	0	0		
0	0	0	0	0	0		
0	0						

Table 2.3

**NUMBER OF HOUSEHOLDS BY METHOD OF GARBAGE DISPOSAL
BY PARISH, SPECIAL AREA AND ENUMERATION DISTRICT
KINGSTON**

Parish, Special Area & Enumeration District	Total Households	Method of				
		Public Collection		Private Collection	Burn	Bury
		Regular	Irregular			
CENTRAL 13	87	2	84	0	0	0
CENTRAL 14	36	36	0	0	0	0
CENTRAL 15	105	84	20	0	0	0
CENTRAL 16	115	78	32	0	0	0
KINGSTON GARDENS	382	220	141	0	4	0
CENTRAL 2	177	121	50	0	0	0
CENTRAL 3	112	38	69	0	1	0
CENTRAL 4	93	61	22	0	3	0
FLETCHERS LAND	1431	645	572	2	1	0
WEST 3	137	7	20	2	0	0
WEST 4	28	28	0	0	0	0
WEST 5	58	31	25	0	0	0
WEST 6	250	158	85	0	0	0
WEST 7	95	0	91	0	0	0
WEST 8	214	4	205	0	0	0
WEST 9	120	66	8	0	0	0
WEST 10	143	22	107	0	0	0
WEST 11	103	84	16	0	1	0
WEST 12	283	245	15	0	0	0
HANNAH TOWN/CRAIG TOWN	1147	347	522	0	4	1
WEST 1	96	1	93	0	0	0
WEST 2	105	50	0	0	0	0
WEST 13	33	23	1	0	1	0
WEST 14	221	33	176	0	1	0
WEST 15	152	96	50	0	0	0
WEST 16	57	3	1	0	0	0
WEST 17	74	4	2	0	0	0
WEST 18	102	0	97	0	0	0
WEST 19	116	3	98	0	0	0
WEST 20	90	39	4	0	2	1
WEST 46	101	95	0	0	0	0
DENHAM TOWN	2936	1806	722	0	5	0
WEST 21	235	23	210	0	0	0
WEST 22	207	200	4	0	0	0
WEST 23	154	47	2	0	0	0
WEST 24	101	60	27	0	1	0
WEST 25	158	18	129	0	0	0
WEST 26	217	49	24	0	1	0
WEST 27	202	201	0	0	0	0
WEST 28	162	161	0	0	1	0
WEST 29	156	124	7	0	0	0
WEST 30	90	39	49	0	0	0
WEST 31	132	129	1	0	0	0

Table 2.3

**NUMBER OF HOUSEHOLDS BY METHOD OF GARBAGE DISPOSAL
BY PARISH, SPECIAL AREA AND ENUMERATION DISTRICT
KINGSTON**

Garbage Disposal						Parish, Special Area & Enumeration District
Dumping				Other Methods	Not Reported	
Sea/River/ Pond/Gully	In Own Yard	At Municipal Site	Other			
0	0	0	0	0	1	CENTRAL 13
0	0	0	0	0	0	CENTRAL 14
0	0	0	0	0	1	CENTRAL 15
0	0	0	0	0	5	CENTRAL 16
0	0	0	0	0	17	KINGSTON GARDENS
0	0	0	0	0	6	CENTRAL 2
0	0	0	0	0	4	CENTRAL 3
0	0	0	0	0	7	CENTRAL 4
0	1	171	2	1	36	FLETCHERS LAND
0	1	104	1	0	2	WEST 3
0	0	0	0	0	0	WEST 4
0	0	0	0	0	2	WEST 5
0	0	3	0	1	3	WEST 6
0	0	2	0	0	2	WEST 7
0	0	0	0	0	5	WEST 8
0	0	27	0	0	19	WEST 9
0	0	13	0	0	1	WEST 10
0	0	1	0	0	1	WEST 11
0	0	21	1	0	1	WEST 12
3	0	196	21	4	49	HANNAH TOWN/CRAIG TOWN
0	0	0	0	0	2	WEST 1
0	0	54	0	0	1	WEST 2
0	0	8	0	0	0	WEST 13
0	0	0	0	2	9	WEST 14
0	0	0	0	0	6	WEST 15
0	0	50	0	0	3	WEST 16
2	0	42	21	2	1	WEST 17
0	0	0	0	0	5	WEST 18
0	0	0	0	0	15	WEST 19
1	0	42	0	0	1	WEST 20
0	0	0	0	0	6	WEST 46
48	1	279	3	2	70	DENHAM TOWN
0	0	0	0	0	2	WEST 21
0	0	2	0	0	1	WEST 22
0	0	104	0	0	1	WEST 23
0	0	10	0	0	3	WEST 24
0	0	10	0	0	1	WEST 25
0	0	139	1	1	2	WEST 26
0	0	1	0	0	0	WEST 27
0	0	0	0	0	0	WEST 28
22	0	2	0	0	1	WEST 29
1	0	0	0	0	1	WEST 30
0	0	0	0	0	2	WEST 31

Table 2.3

**NUMBER OF HOUSEHOLDS BY METHOD OF GARBAGE DISPOSAL
BY PARISH, SPECIAL AREA AND ENUMERATION DISTRICT
KINGSTON**

Parish, Special Area & Enumeration District	Total Households	Method of				
		Public Collection		Private Collection	Burn	Bury
		Regular	Irregular			
WEST 32	136	114	20	0	0	0
WEST 33	280	8	225	0	1	0
WEST 34	134	131	0	0	0	0
WEST 35	165	136	1	0	0	0
WEST 36	105	98	0	0	0	0
WEST 41	302	268	23	0	1	0
TIVOLI GARDENS	961	906	10	0	0	0
WEST 52	132	130	0	0	0	0
WEST 53	98	91	1	0	0	0
WEST 54	98	94	0	0	0	0
WEST 55	123	118	0	0	0	0
WEST 56	153	141	9	0	0	0
WEST 57	84	84	0	0	0	0
WEST 58	150	125	0	0	0	0
WEST 59	123	123	0	0	0	0
NEWPORT EAST	333	65	31	0	71	7
WEST 60	333	65	31	0	71	7
EAST DOWN TOWN	3732	2350	1152	3	35	3
CENTRAL 39	89	24	63	0	0	0
CENTRAL 40	33	24	0	0	5	0
CENTRAL 41	133	120	1	1	9	0
CENTRAL 42	103	45	43	0	1	0
CENTRAL 43	84	1	66	0	11	0
CENTRAL 44	110	0	104	0	0	0
CENTRAL 45	90	16	71	0	1	0
CENTRAL 46	95	11	77	0	0	0
CENTRAL 47	59	58	1	0	0	0
CENTRAL 48	131	40	81	0	1	0
CENTRAL 49	189	160	27	0	1	0
CENTRAL 50	132	105	26	0	0	0
CENTRAL 51	174	40	124	0	0	0
CENTRAL 52	73	3	52	0	0	0
CENTRAL 53	79	23	54	0	0	0
CENTRAL 54	126	24	78	0	2	2
CENTRAL 55	80	24	7	0	2	1
CENTRAL 56	131	130	0	0	0	0
CENTRAL 57	186	164	20	0	0	0
CENTRAL 58	124	118	5	0	0	0
CENTRAL 59	28	23	3	0	0	0
CENTRAL 60	126	72	54	0	0	0
CENTRAL 61	188	104	79	0	0	0
CENTRAL 62	151	149	1	0	0	0
CENTRAL 63	152	133	8	0	0	0
CENTRAL 64	128	121	3	0	1	0

Table 2.3

**NUMBER OF HOUSEHOLDS BY METHOD OF GARBAGE DISPOSAL
BY PARISH, SPECIAL AREA AND ENUMERATION DISTRICT
KINGSTON**

Garbage Disposal						Parish, Special Area & Enumeration District
Dumping				Other Methods	Not Reported	
Sea/River/ Pond/Gully	In Own Yard	At Municipal Site	Other			
0	0	0	0	0	2	WEST 32
25	1	10	2	0	8	WEST 33
0	0	0	0	0	3	WEST 34
0	0	0	0	0	28	WEST 35
0	0	1	0	0	6	WEST 36
0	0	0	0	1	9	WEST 41
0	0	0	0	0	45	TIVOLI GARDENS
0	0	0	0	0	2	WEST 52
0	0	0	0	0	6	WEST 53
0	0	0	0	0	4	WEST 54
0	0	0	0	0	5	WEST 55
0	0	0	0	0	3	WEST 56
0	0	0	0	0	0	WEST 57
0	0	0	0	0	25	WEST 58
0	0	0	0	0	0	WEST 59
2	0	145	4	0	8	NEWPORT EAST
2	0	145	4	0	8	WEST 60
6	0	79	8	1	95	EAST DOWN TOWN
0	0	0	0	0	2	CENTRAL 39
0	0	0	0	0	4	CENTRAL 40
0	0	0	0	0	2	CENTRAL 41
0	0	10	0	0	4	CENTRAL 42
2	0	0	4	0	0	CENTRAL 43
0	0	0	0	0	6	CENTRAL 44
0	0	0	0	0	2	CENTRAL 45
0	0	0	0	0	7	CENTRAL 46
0	0	0	0	0	0	CENTRAL 47
0	0	0	3	0	6	CENTRAL 48
0	0	0	0	0	1	CENTRAL 49
0	0	0	0	0	1	CENTRAL 50
0	0	4	0	1	5	CENTRAL 51
0	0	17	0	0	1	CENTRAL 52
0	0	0	0	0	2	CENTRAL 53
4	0	5	0	0	11	CENTRAL 54
0	0	40	0	0	6	CENTRAL 55
0	0	0	0	0	1	CENTRAL 56
0	0	0	0	0	2	CENTRAL 57
0	0	0	0	0	1	CENTRAL 58
0	0	2	0	0	0	CENTRAL 59
0	0	0	0	0	0	CENTRAL 60
0	0	1	0	0	4	CENTRAL 61
0	0	0	0	0	1	CENTRAL 62
0	0	0	0	0	11	CENTRAL 63
0	0	0	0	0	3	CENTRAL 64

Table 2.3

**NUMBER OF HOUSEHOLDS BY METHOD OF GARBAGE DISPOSAL
BY PARISH, SPECIAL AREA AND ENUMERATION DISTRICT
KINGSTON**

Parish, Special Area & Enumeration District	Total Households	Method of				
		Public Collection		Private Collection	Burn	Bury
		Regular	Irregular			
CENTRAL 65	73	71	0	0	0	0
CENTRAL 66	73	1	72	0	0	0
CENTRAL 67	278	244	28	0	0	0
CENTRAL 77	116	109	2	2	0	0
CENTRAL 78	39	39	0	0	0	0
CENTRAL 79	84	82	2	0	0	0
CENTRAL 80	75	72	0	0	1	0
SOUTHSIDE	393	361	14	0	2	0
CENTRAL 75	96	96	0	0	0	0
CENTRAL 76	73	53	12	0	0	0
CENTRAL 81	86	82	0	0	2	0
CENTRAL 82	73	70	0	0	0	0
CENTRAL 83	65	60	2	0	0	0
CENTRAL DOWN TOWN	907	602	142	22	2	0
WEST 45	151	126	0	0	0	0
WEST 47	366	157	115	0	0	0
WEST 48	152	133	14	0	1	0
WEST 49	75	68	2	0	1	0
WEST 61	163	118	11	22	0	0
WEST DOWN TOWN	1103	829	108	1	3	0
WEST 37	193	187	1	0	0	0
WEST 38	128	93	32	1	0	0
WEST 39	310	93	71	0	0	0
WEST 40	147	146	1	0	0	0
WEST 43	54	48	3	0	0	0
WEST 44	229	220	0	0	3	0
WEST 51	42	42	0	0	0	0
MANLEY MEADOWS	1632	1558	29	0	2	0
EAST 57	379	358	4	0	1	0
EAST 58	133	132	0	0	0	0
EAST 59	180	174	0	0	0	0
EAST 60	150	141	0	0	1	0
EAST 61	171	171	0	0	0	0
EAST 62	168	147	21	0	0	0
EAST 63	151	144	2	0	0	0
EAST 64	150	149	0	0	0	0
EAST 65	150	142	2	0	0	0
RAE TOWN	1117	555	464	1	35	0
CENTRAL 68	271	143	92	0	19	0
CENTRAL 69	160	76	69	1	3	0
CENTRAL 70	197	82	106	0	5	0
CENTRAL 71	162	55	101	0	1	0

Table 2.3

**NUMBER OF HOUSEHOLDS BY METHOD OF GARBAGE DISPOSAL
BY PARISH, SPECIAL AREA AND ENUMERATION DISTRICT
KINGSTON**

Garbage Disposal						Parish, Special Area & Enumeration District
Dumping				Other Methods	Not Reported	
Sea/River/ Pond/Gully	In Own Yard	At Municipal Site	Other			
0	0	0	0	0	2	CENTRAL 65
0	0	0	0	0	0	CENTRAL 66
0	0	0	1	0	5	CENTRAL 67
0	0	0	0	0	3	CENTRAL 77
0	0	0	0	0	0	CENTRAL 78
0	0	0	0	0	0	CENTRAL 79
0	0	0	0	0	2	CENTRAL 80
0	1	0	6	0	9	SOUTHSIDE
0	0	0	0	0	0	CENTRAL 75
0	1	0	5	0	2	CENTRAL 76
0	0	0	0	0	2	CENTRAL 81
0	0	0	0	0	3	CENTRAL 82
0	0	0	1	0	2	CENTRAL 83
0	1	116	1	0	21	CENTRAL DOWN TOWN
0	0	25	0	0	0	WEST 45
0	0	89	0	0	5	WEST 47
0	0	1	1	0	2	WEST 48
0	1	1	0	0	2	WEST 49
0	0	0	0	0	12	WEST 61
0	1	142	2	0	17	WEST DOWN TOWN
0	1	0	0	0	4	WEST 37
0	0	0	0	0	2	WEST 38
0	0	142	2	0	2	WEST 39
0	0	0	0	0	0	WEST 40
0	0	0	0	0	3	WEST 43
0	0	0	0	0	6	WEST 44
0	0	0	0	0	0	WEST 51
0	0	0	0	0	43	MANLEY MEADOWS
0	0	0	0	0	16	EAST 57
0	0	0	0	0	1	EAST 58
0	0	0	0	0	6	EAST 59
0	0	0	0	0	8	EAST 60
0	0	0	0	0	0	EAST 61
0	0	0	0	0	0	EAST 62
0	0	0	0	0	5	EAST 63
0	0	0	0	0	1	EAST 64
0	0	0	0	0	6	EAST 65
1	0	25	12	0	24	RAE TOWN
0	0	0	0	0	17	CENTRAL 68
0	0	0	10	0	1	CENTRAL 69
1	0	0	2	0	1	CENTRAL 70
0	0	3	0	0	2	CENTRAL 71

Table 2.3

NUMBER OF HOUSEHOLDS BY METHOD OF GARBAGE DISPOSAL
BY PARISH, SPECIAL AREA AND ENUMERATION DISTRICT
KINGSTON

Parish, Special Area & Enumeration District	Total Households	Method of				
		Public Collection		Private Collection	Burn	Bury
		Regular	Irregular			
CENTRAL 72	123	33	77	0	7	0
CENTRAL 73	124	104	19	0	0	0
CENTRAL 74	80	62	0	0	0	0

Table 2.3

NUMBER OF HOUSEHOLDS BY METHOD OF GARBAGE DISPOSAL
BY PARISH, SPECIAL AREA AND ENUMERATION DISTRICT
KINGSTON

Garbage Disposal						Parish, Special Area & Enumeration District
Dumping				Other Methods	Not Reported	
Sea/River/ Pond/Gully	In Own Yard	At Municipal Site	Other			
0	0	4	0	0	2	CENTRAL 72
0	0	0	0	0	1	CENTRAL 73
0	0	18	0	0	0	CENTRAL 74

Table 2.3

**NUMBER OF HOUSEHOLDS BY METHOD OF GARBAGE DISPOSAL
BY PARISH, SPECIAL AREA AND ENUMERATION DISTRICT
ST ANDREW**

Parish, Special Area & Enumeration District	Total Households	Method of				
		Public Collection		Private Collection	Burn	Bury
		Regular	Irregular			
ST ANDREW	192112	120115	35243	1124	22638	426
AUGUST TOWN	1902	329	1108	7	361	2
EAST 52	296	96	83	0	94	1
EAST 53	167	0	167	0	0	0
EAST 74	236	7	186	6	24	0
EAST 75	129	26	94	1	7	0
EAST 76	174	23	96	0	44	0
EAST 77	258	107	124	0	19	0
EAST 78	150	0	134	0	10	0
EAST 79	134	13	111	0	6	0
EAST 80	358	57	113	0	157	1
HERMITAGE	1437	178	868	4	234	1
EAST 54	240	44	181	0	13	0
EAST 55	282	11	213	0	10	0
EAST 69	253	1	114	0	74	0
EAST 70	191	1	57	0	104	1
EAST 71	176	13	144	0	10	0
EAST 72	146	43	91	1	10	0
EAST 73	149	65	68	3	13	0
UNIVERSITY	466	233	115	86	11	0
EAST 28	11	11	0	0	0	0
EAST 29	143	140	0	0	0	0
EAST 50	6	6	0	0	0	0
EAST 51	10	8	0	0	0	0
EAST 56	296	68	115	86	11	0
MONA HEIGHTS	1891	1561	317	3	0	0
EAST 30	318	238	79	0	0	0
EAST 31	171	166	1	0	0	0
EAST 32	132	130	1	0	0	0
EAST 33	358	358	0	0	0	0
EAST 34	151	144	7	0	0	0
EAST 35	137	71	66	0	0	0
EAST 36	253	126	123	3	0	0
EAST 37	177	171	3	0	0	0
EAST 38	194	157	37	0	0	0
ELLESTON FLAT/MONA COMMONS	923	860	9	0	16	0
EAST 22	383	352	1	0	16	0
EAST 25	262	240	1	0	0	0
EAST 26	98	89	7	0	0	0
EAST 27	180	179	0	0	0	0

Table 2.3

**NUMBER OF HOUSEHOLDS BY METHOD OF GARBAGE DISPOSAL
BY PARISH, SPECIAL AREA AND ENUMERATION DISTRICT
ST ANDREW**

Garbage Disposal						Parish, Special Area & Enumeration District
Dumping				Other Methods	Not Reported	
Sea/River/ Pond/Gully	In Own Yard	At Municipal Site	Other			
2825	574	3374	1159	334	4300	ST ANDREW
31	0	12	28	6	18	AUGUST TOWN
13	0	1	3	1	4	EAST 52
0	0	0	0	0	0	EAST 53
0	0	4	4	0	5	EAST 74
0	0	0	0	0	1	EAST 75
4	0	0	7	0	0	EAST 76
0	0	1	1	1	5	EAST 77
0	0	6	0	0	0	EAST 78
3	0	0	0	0	1	EAST 79
11	0	0	13	4	2	EAST 80
3	2	113	21	2	11	HERMITAGE
0	0	0	0	0	2	EAST 54
0	0	44	0	1	3	EAST 55
0	1	60	0	1	2	EAST 69
3	1	0	21	0	3	EAST 70
0	0	9	0	0	0	EAST 71
0	0	0	0	0	1	EAST 72
0	0	0	0	0	0	EAST 73
0	0	0	0	0	0	
0	0	0	0	0	0	
0	0	0	0	0	0	
0	0	0	0	0	0	
0	0	0	0	0	0	
0	0	0	0	0	0	
0	0	0	0	0	0	
0	0	0	0	0	0	
0	0	0	0	0	0	
0	0	0	0	0	0	
0	0	0	0	0	0	
0	0	0	0	0	0	
0	0	0	0	0	0	
0	0	0	0	0	0	
0	0	0	0	0	0	
0	0	0	0	0	0	
0	0	0	0	0	0	
0	0	0	0	0	0	
0	0	0	0	0	0	
0	0	0	0	0	0	
0	0	0	0	0	0	
0	0	0	0	0	0	
0	0	0	0	0	0	
0	0	0	0	0	0	
0	0	0	0	0	0	
0	0	0	0	0	0	
0	0	0	0	0	0	
0	0	0	0	0	0	
0	0	0	0	0	0	
0	0	0	0	0	0	
0	0	0	0	0	0	
0	0	0	0	0	0	
0	0	0	0	0	0	
0	0	0	0	0	0	
0	0	0	0	0	0	
0	0	0	0	0	0	
0	0	0	0	0	0	
0	0	0	0	0	0	
0	0	0	0	0	0	
0	0	0	0	0	0	
0	0	0	0	0	0	
0	0	0	0	0	0	
0	0	0	0	0	0	
0	0	0	0	0	0	
0	0	0	0	0	0	
0	0	0	0	0	0	
0	0	0	0	0	0	
0	0	0	0	0	0	
0	0	0	0	0	0	
0	0	0	0	0	0	
0	0	0	0	0	0	
0	0	0	0	0	0	
0	0	0	0	0	0	
0	0	0	0	0	0	
0	0	0	0	0	0	
0	0	0	0	0	0	
0	0	0	0	0	0	
0	0	0	0	0	0	
0	0	0	0	0	0	
0	0	0	0	0	0	
0	0	0	0	0	0	
0	0	0	0	0	0	
0	0	0	0	0	0	
0	0	0	0	0	0	
0	0	0	0	0	0	
0	0	0	0	0	0	
0	0	0	0	0	0	
0	0	0	0	0	0	
0	0	0	0	0	0	
0	0	0	0	0	0	
0	0	0	0	0	0	
0	0	0	0	0	0	
0	0	0	0	0	0	
0	0	0	0	0	0	
0	0	0	0	0	0	
0	0	0	0	0	0	
0	0	0	0	0	0	
0	0	0	0	0	0	
0	0	0	0	0	0	
0	0	0	0	0	0	
0	0	0	0	0	0	
0	0	0	0	0	0	
0	0	0	0	0	0	
0	0	0	0	0	0	
0	0	0	0	0	0	
0	0	0	0	0	0	
0	0	0	0	0	0	
0	0	0	0	0	0	
0	0	0	0	0	0	
0	0	0	0	0	0	
0	0	0	0	0	0	
0	0	0	0	0	0	
0	0	0	0	0	0	
0	0	0	0	0	0	
0	0	0	0	0	0	
0	0	0	0	0	0	
0	0	0	0	0	0	
0	0	0	0	0	0	
0	0	0	0	0	0	
0	0	0	0	0	0	
0	0	0	0	0	0	
0	0	0	0	0	0	
0	0	0	0	0	0	
0	0	0	0	0	0	
0	0	0	0	0	0	
0	0	0	0	0	0	
0	0	0	0	0	0	
0	0	0	0	0	0	
0	0	0	0	0	0	
0	0	0	0	0	0	
0	0	0	0	0	0	
0	0	0	0	0	0	
0	0	0	0	0	0	
0	0	0	0	0	0	
0	0	0	0	0	0	
0	0	0	0	0	0	
0	0	0	0	0	0	
0	0	0	0	0	0	
0	0	0	0	0	0	
0	0	0	0	0	0	
0	0	0	0	0	0	
0	0	0	0	0	0	
0	0	0	0	0	0	
0	0	0	0	0	0	
0	0	0	0	0	0	
0	0	0	0	0	0	
0	0	0	0	0	0	
0	0	0	0	0	0	
0	0	0	0	0	0	
0	0	0	0	0	0	
0	0	0	0	0	0	
0	0	0	0	0	0	
0	0	0	0	0	0	
0	0	0	0	0	0	
0	0	0	0	0	0	</

Table 2.3

**NUMBER OF HOUSEHOLDS BY METHOD OF GARBAGE DISPOSAL
BY PARISH, SPECIAL AREA AND ENUMERATION DISTRICT
ST ANDREW**

Parish, Special Area & Enumeration District	Total Households	Method of				
		Public Collection		Private Collection	Burn	Bury
		Regular	Irregular			
HOPE TAVERN	1721	349	1126	3	156	0
EAST 17	282	200	3	0	66	0
EAST 18	275	115	160	0	0	0
EAST 19	306	9	258	0	27	0
EAST 20	186	1	142	0	6	0
EAST 21	218	16	173	0	23	0
EAST 23	223	1	220	0	0	0
EAST 24	231	7	170	3	34	0
KINTYRE	832	359	181	3	205	1
EAST RURAL 37	313	39	93	1	134	0
EAST RURAL 38	136	107	14	0	11	0
EAST RURAL 39	77	34	36	0	4	0
EAST RURAL 40	100	19	37	1	23	1
EAST RURAL 41	122	90	1	0	24	0
EAST RURAL 42	84	70	0	1	9	0
JACKS HILL	1101	534	109	5	392	10
EAST RURAL 31	209	114	11	0	78	1
EAST RURAL 32	155	121	10	1	9	0
NORTH EAST 9	166	97	58	4	1	0
EAST 81	571	202	30	0	304	9
HOPE PASTURES/ UTECH	1409	1250	1	1	85	0
EAST 7	157	157	0	0	0	0
EAST 8	156	151	0	0	0	0
EAST 9	160	159	0	0	0	0
EAST 10	147	146	0	1	0	0
EAST 11	99	96	0	0	0	0
EAST 12	157	157	0	0	0	0
EAST 13	174	174	0	0	0	0
EAST 14	137	133	0	0	0	0
EAST 15	69	59	0	0	3	0
EAST 16	153	18	1	0	82	0
BARBICAN	3975	3398	329	7	47	1
NORTH EAST 6	354	262	77	3	0	0
NORTH EAST 8	249	244	3	1	0	0
NORTH EAST 10	200	181	13	1	0	0
NORTH EAST 11	88	79	3	0	1	0
NORTH EAST 12	411	401	1	0	0	0
NORTH EAST 13	140	133	4	0	0	0
NORTH EAST 14	184	133	31	0	0	0
NORTH EAST 15	190	139	3	0	35	0
NORTH EAST 16	255	241	6	0	4	0
NORTH EAST 17	278	258	7	0	1	1

Table 2.3

**NUMBER OF HOUSEHOLDS BY METHOD OF GARBAGE DISPOSAL
BY PARISH, SPECIAL AREA AND ENUMERATION DISTRICT
ST ANDREW**

Garbage Disposal						Parish, Special Area & Enumeration District
Dumping				Other Methods	Not Reported	
Sea/River/ Pond/Gully	In Own Yard	At Municipal Site	Other			
56	4	1	2	4	20	HOPE TAVERN
6	0	1	1	1	4	EAST 17
0	0	0	0	0	0	EAST 18
3	0	0	0	3	6	EAST 19
31	1	0	1	0	4	EAST 20
3	0	0	0	0	3	EAST 21
0	0	0	0	0	2	EAST 23
13	3	0	0	0	1	EAST 24
56	1	6	1	1	18	KINTYRE
40	0	1	0	0	5	EAST RURAL 37
0	0	0	1	0	3	EAST RURAL 38
3	0	0	0	0	0	EAST RURAL 39
13	0	4	0	0	2	EAST RURAL 40
0	1	1	0	1	4	EAST RURAL 41
0	0	0	0	0	4	EAST RURAL 42
14	4	12	10	4	7	JACKS HILL
1	0	3	0	0	1	EAST RURAL 31
0	0	0	9	4	1	EAST RURAL 32
0	3	0	0	0	3	NORTH EAST 9
13	1	9	1	0	2	EAST 81
0	1	4	47	1	19	HOPE PASTURES/ UTECH
0	0	0	0	0	0	EAST 7
0	0	0	0	0	5	EAST 8
0	0	0	0	0	1	EAST 9
0	0	0	0	0	0	EAST 10
0	0	0	0	0	3	EAST 11
0	0	0	0	0	0	EAST 12
0	0	0	0	0	0	EAST 13
0	0	0	0	0	4	EAST 14
0	0	4	0	0	3	EAST 15
0	1	0	47	1	3	EAST 16
65	0	8	5	24	91	BARBICAN
0	0	0	0	4	8	NORTH EAST 6
0	0	0	0	0	1	NORTH EAST 8
0	0	0	0	0	5	NORTH EAST 10
0	0	0	0	0	5	NORTH EAST 11
0	0	0	0	0	9	NORTH EAST 12
0	0	0	0	0	3	NORTH EAST 13
0	0	0	0	0	20	NORTH EAST 14
4	0	4	1	0	4	NORTH EAST 15
0	0	3	0	0	1	NORTH EAST 16
0	0	0	0	0	11	NORTH EAST 17

Table 2.3

**NUMBER OF HOUSEHOLDS BY METHOD OF GARBAGE DISPOSAL
BY PARISH, SPECIAL AREA AND ENUMERATION DISTRICT
ST ANDREW**

Parish, Special Area & Enumeration District	Total Households	Method of				
		Public Collection		Private Collection	Burn	Bury
		Regular	Irregular			
NORTH EAST 46	215	109	98	0	3	0
NORTH EAST 47	208	162	43	0	0	0
NORTH EAST 48	196	181	7	0	0	0
NORTH EAST 49	123	122	0	0	0	0
NORTH EAST 50	218	211	3	1	0	0
NORTH EAST 51	99	99	0	0	0	0
NORTH EAST 54	111	106	4	0	0	0
NORTH EAST 57	92	92	0	0	0	0
NORTH EAST 58	157	120	26	1	0	0
NORTH EAST 59	207	125	0	0	3	0
LIGUANEA	3728	3194	357	14	34	2
NORTH EAST 52	81	78	0	0	0	0
NORTH EAST 53	241	226	3	0	4	1
NORTH EAST 55	295	248	10	0	11	0
NORTH EAST 56	155	154	0	0	0	0
NORTH EAST 63	128	128	0	0	0	0
NORTH EAST 64	206	193	4	0	6	0
NORTH EAST 65	246	215	0	9	0	0
NORTH EAST 66	182	171	3	0	0	0
NORTH EAST 67	145	141	4	0	0	0
EAST 1	185	175	1	0	0	0
EAST 2	199	77	115	0	0	0
EAST 3	305	255	33	0	6	0
EAST 4	120	111	6	0	0	0
EAST 5	159	100	57	0	0	0
EAST 6	196	194	1	0	0	0
EAST 39	185	97	85	0	0	0
EAST 40	115	81	28	4	0	0
EAST 41	223	211	3	0	0	0
EAST 42	151	134	4	0	3	1
SOUTH EAST 8	211	205	0	1	4	0
BEVERLY HILLS	1503	1286	102	65	0	0
EAST 43	103	34	0	59	0	0
EAST 44	184	174	8	0	0	0
EAST 45	238	227	6	3	0	0
EAST 47	159	130	25	0	0	0
EAST 48	139	103	35	0	0	0
EAST 49	680	618	28	3	0	0
SWALLOWFIELD	1027	912	81	3	4	0
SOUTH EAST 20	200	190	0	3	0	0
SOUTH EAST 21	98	92	0	0	4	0
SOUTH EAST 22	336	319	11	0	0	0
SOUTH EAST 23	230	171	50	0	0	0
SOUTH EAST 24	79	71	6	0	0	0

Table 2.3

**NUMBER OF HOUSEHOLDS BY METHOD OF GARBAGE DISPOSAL
BY PARISH, SPECIAL AREA AND ENUMERATION DISTRICT
ST ANDREW**

Garbage Disposal						Parish, Special Area & Enumeration District
Dumping				Other Methods	Not Reported	
Sea/River/ Pond/Gully	In Own Yard	At Municipal Site	Other			
0	0	0	1	0	4	NORTH EAST 46
0	0	0	0	0	3	NORTH EAST 47
0	0	0	3	1	4	NORTH EAST 48
0	0	0	0	1	0	NORTH EAST 49
0	0	0	0	0	3	NORTH EAST 50
0	0	0	0	0	0	NORTH EAST 51
0	0	0	0	0	1	NORTH EAST 54
0	0	0	0	0	0	NORTH EAST 57
0	0	1	0	1	8	NORTH EAST 58
61	0	0	0	17	1	NORTH EAST 59
13	1	13	0	1	99	LIGUANEA
0	0	1	0	0	2	NORTH EAST 52
0	0	1	0	0	6	NORTH EAST 53
0	1	11	0	0	14	NORTH EAST 55
0	0	0	0	0	1	NORTH EAST 56
0	0	0	0	0	0	NORTH EAST 63
3	0	0	0	0	0	NORTH EAST 64
0	0	0	0	0	22	NORTH EAST 65
0	0	0	0	0	8	NORTH EAST 66
0	0	0	0	0	0	NORTH EAST 67
1	0	0	0	0	8	EAST 1
6	0	0	0	0	1	EAST 2
3	0	0	0	0	8	EAST 3
0	0	0	0	0	3	EAST 4
0	0	0	0	0	2	EAST 5
0	0	0	0	0	1	EAST 6
0	0	0	0	0	3	EAST 39
0	0	0	0	0	2	EAST 40
0	0	0	0	0	9	EAST 41
0	0	0	0	1	8	EAST 42
0	0	0	0	0	1	SOUTH EAST 8
0	1	0	0	0	49	BEVERLY HILLS
0	0	0	0	0	10	EAST 43
0	0	0	0	0	2	EAST 44
0	1	0	0	0	1	EAST 45
0	0	0	0	0	4	EAST 47
0	0	0	0	0	1	EAST 48
0	0	0	0	0	31	EAST 49
0	0	3	0	0	24	SWALLOWFIELD
0	0	0	0	0	7	SOUTH EAST 20
0	0	0	0	0	2	SOUTH EAST 21
0	0	3	0	0	3	SOUTH EAST 22
0	0	0	0	0	9	SOUTH EAST 23
0	0	0	0	0	2	SOUTH EAST 24

Table 2.3

**NUMBER OF HOUSEHOLDS BY METHOD OF GARBAGE DISPOSAL
BY PARISH, SPECIAL AREA AND ENUMERATION DISTRICT
ST ANDREW**

Parish, Special Area & Enumeration District	Total Households	Method of				
		Public Collection		Private Collection	Burn	Bury
		Regular	Irregular			
SOUTH EAST 31	84	69	14	0	0	0
SEYMOUR LANDS	1352	1237	26	25	12	0
SOUTH EAST 3	119	82	14	23	0	0
SOUTH EAST 4	115	110	3	0	0	0
SOUTH EAST 5	147	146	0	0	1	0
SOUTH EAST 6	265	238	4	1	0	0
SOUTH EAST 7	183	177	1	1	0	0
SOUTH EAST 9	120	115	1	0	1	0
SOUTH EAST 10	102	100	0	0	0	0
SOUTH EAST 18	157	137	3	0	0	0
SOUTH EAST 19	144	132	0	0	10	0
TRAFALGAR PARK	394	345	15	27	0	0
SOUTH EAST 2	105	65	10	27	0	0
SOUTH EAST 11	181	177	1	0	0	0
SOUTH EAST 12	108	103	4	0	0	0
NEW KINGSTON	972	834	14	95	0	0
SOUTH EAST 14	106	106	0	0	0	0
SOUTH EAST 15	120	79	14	23	0	0
SOUTH EAST 16	145	139	0	0	0	0
SOUTH EAST 17	194	180	0	0	0	0
SOUTH EAST 25	172	95	0	72	0	0
SOUTHEAST 26	235	235	0	0	0	0
HALF WAY TREE	2162	1968	29	121	5	0
NORTH EAST 70	238	212	6	18	0	0
NORTH EAST 71	149	105	0	40	0	0
NORTH EAST 72	117	110	0	3	0	0
NORTH EAST 73	276	269	1	4	0	0
NORTH EAST 74	134	85	1	47	0	0
SOUTH EAST 1	176	174	1	0	0	0
SOUTH EAST 13	275	267	4	1	1	0
EAST CENTRAL 38	137	124	0	4	1	0
EAST CENTRAL 39	23	23	0	0	0	0
EAST CENTRAL 40	58	57	0	1	0	0
EAST CENTRAL 41	462	438	13	0	0	0
EAST CENTRAL 71	117	104	3	3	3	0
DRUMBLAIR	1306	1240	1	7	6	0
NORTH EAST 39	132	125	0	0	0	0
NORTH EAST 40	293	282	0	0	1	0
NORTH EAST 41	164	156	0	0	3	0
NORTH EAST 44	81	76	0	0	1	0
NORTH EAST 60	122	115	0	0	0	0
NORTH EAST 61	68	68	0	0	0	0

Table 2.3

**NUMBER OF HOUSEHOLDS BY METHOD OF GARBAGE DISPOSAL
BY PARISH, SPECIAL AREA AND ENUMERATION DISTRICT
ST ANDREW**

Garbage Disposal							Parish, Special Area & Enumeration District
Dumping				Other Methods	Not Reported		
Sea/River/ Pond/Gully	In Own Yard	At Municipal Site	Other				
0	0	0	0	0	1	SOUTH EAST 31	
0	0	1	1	0	50	SEYMOUR LANDS	
0	0	0	0	0	0	SOUTH EAST 3	
0	0	0	0	0	2	SOUTH EAST 4	
0	0	0	0	0	0	SOUTH EAST 5	
0	0	0	0	0	22	SOUTH EAST 6	
0	0	0	0	0	4	SOUTH EAST 7	
0	0	1	0	0	2	SOUTH EAST 9	
0	0	0	0	0	2	SOUTH EAST 10	
0	0	0	0	0	17	SOUTH EAST 18	
0	0	0	1	0	1	SOUTH EAST 19	
0	1	0	0	1	5	TRAFALGAR PARK	
0	1	0	0	0	2	SOUTH EAST 2	
0	0	0	0	1	2	SOUTH EAST 11	
0	0	0	0	0	1	SOUTH EAST 12	
0	0	0	0	0	29	NEW KINGSTON	
0	0	0	0	0	0	SOUTH EAST 14	
0	0	0	0	0	4	SOUTH EAST 15	
0	0	0	0	0	6	SOUTH EAST 16	
0	0	0	0	0	14	SOUTH EAST 17	
0	0	0	0	0	5	SOUTH EAST 25	
0	0	0	0	0	0	SOUTHEAST 26	
0	0	0	1	0	38	HALF WAY TREE	
0	0	0	0	0	2	NORTH EAST 70	
0	0	0	0	0	4	NORTH EAST 71	
0	0	0	0	0	4	NORTH EAST 72	
0	0	0	0	0	2	NORTH EAST 73	
0	0	0	0	0	1	NORTH EAST 74	
0	0	0	0	0	1	SOUTH EAST 1	
0	0	0	0	0	2	SOUTH EAST 13	
0	0	0	0	0	8	EAST CENTRAL 38	
0	0	0	0	0	0	EAST CENTRAL 39	
0	0	0	0	0	0	EAST CENTRAL 40	
0	0	0	1	0	10	EAST CENTRAL 41	
0	0	0	0	0	4	EAST CENTRAL 71	
0	0	1	1	0	50	DRUMBLAIR	
0	0	0	0	0	7	NORTH EAST 39	
0	0	0	0	0	10	NORTH EAST 40	
0	0	0	0	0	5	NORTH EAST 41	
0	0	0	0	0	4	NORTH EAST 44	
0	0	0	0	0	7	NORTH EAST 60	
0	0	0	0	0	0	NORTH EAST 61	

Table 2.3

**NUMBER OF HOUSEHOLDS BY METHOD OF GARBAGE DISPOSAL
BY PARISH, SPECIAL AREA AND ENUMERATION DISTRICT
ST ANDREW**

Parish, Special Area & Enumeration District	Total Households	Method of				
		Public Collection		Private Collection	Burn	Bury
		Regular	Irregular			
NORTH EAST 62	209	197	0	3	1	0
NORTH EAST 68	159	149	0	3	0	0
NORTH EAST 69	78	72	1	1	0	0
GRANTS PEN	2577	2461	27	1	42	0
NORTH CENTRAL 70	134	133	0	0	0	0
NORTH CENTRAL 71	180	158	0	0	19	0
NORTH CENTRAL 72	223	217	0	0	0	0
NORTH CENTRAL 73	140	133	1	0	0	0
NORTH EAST 22	236	233	0	1	0	0
NORTH EAST 24	111	109	0	0	0	0
NORTH EAST 25	114	109	0	0	3	0
NORTH EAST 26	216	210	0	0	0	0
NORTH EAST 27	173	151	11	0	0	0
NORTH EAST 28	40	39	0	0	1	0
NORTH EAST 29	180	176	0	0	3	0
NORTH EAST 30	93	91	1	0	0	0
NORTH EAST 31	168	151	0	0	16	0
NORTH EAST 42	177	176	0	0	0	0
NORTH EAST 43	176	161	14	0	0	0
NORTH EAST 45	216	214	0	0	0	0
ACADIA	887	683	38	84	14	0
NORTH EAST 18	88	75	9	4	0	0
NORTH EAST 19	145	132	9	0	0	0
NORTH EAST 20	312	230	4	0	14	0
NORTH EAST 21	74	71	3	0	0	0
NORTH EAST 23	268	175	13	80	0	0
CHERRY GARDENS	1000	803	121	13	30	1
NORTH CENTRAL 25	226	181	4	0	30	1
NORTH CENTRAL 26	84	68	1	0	0	0
NORTH EAST 2	123	95	27	0	0	0
NORTH EAST 3	112	67	44	0	0	0
NORTH EAST 4	117	117	0	0	0	0
NORTH EAST 5	163	143	18	0	0	0
NORTH EAST 7	175	132	27	13	0	0
NORBROOK	1341	1060	35	103	95	0
NORTH CENTRAL 13	402	271	10	0	94	0
NORTH CENTRAL 14	176	164	1	1	0	0
NORTH CENTRAL 23	79	24	1	52	0	0
NORTH CENTRAL 24	266	249	7	7	1	0
NORTH CENTRAL 27	133	78	16	39	0	0
NORTH CENTRAL 28	122	115	0	4	0	0
NORTH CENTRAL 29	163	159	0	0	0	0

Table 2.3

**NUMBER OF HOUSEHOLDS BY METHOD OF GARBAGE DISPOSAL
BY PARISH, SPECIAL AREA AND ENUMERATION DISTRICT
ST ANDREW**

Garbage Disposal							Parish, Special Area & Enumeration District
Dumping				Other Methods	Not Reported		
Sea/River/ Pond/Gully	In Own Yard	At Municipal Site	Other				
0	0	0	0	0	8	NORTH EAST 62	
0	0	1	1	0	5	NORTH EAST 68	
0	0	0	0	0	4	NORTH EAST 69	
0	1	0	0	0	45	GRANTS PEN	
0	1	0	0	0	0	NORTH CENTRAL 70	
0	0	0	0	0	3	NORTH CENTRAL 71	
0	0	0	0	0	6	NORTH CENTRAL 72	
0	0	0	0	0	6	NORTH CENTRAL 73	
0	0	0	0	0	2	NORTH EAST 22	
0	0	0	0	0	2	NORTH EAST 24	
0	0	0	0	0	2	NORTH EAST 25	
0	0	0	0	0	6	NORTH EAST 26	
0	0	0	0	0	11	NORTH EAST 27	
0	0	0	0	0	0	NORTH EAST 28	
0	0	0	0	0	1	NORTH EAST 29	
0	0	0	0	0	1	NORTH EAST 30	
0	0	0	0	0	1	NORTH EAST 31	
0	0	0	0	0	1	NORTH EAST 42	
0	0	0	0	0	1	NORTH EAST 43	
0	0	0	0	0	2	NORTH EAST 45	
43	0	0	1	1	23	ACADIA	
0	0	0	0	0	0	NORTH EAST 18	
0	0	0	0	0	4	NORTH EAST 19	
43	0	0	1	1	19	NORTH EAST 20	
0	0	0	0	0	0	NORTH EAST 21	
0	0	0	0	0	0	NORTH EAST 23	
1	0	0	1	0	30	CHERRY GARDENS	
1	0	0	0	0	9	NORTH CENTRAL 25	
0	0	0	0	0	15	NORTH CENTRAL 26	
0	0	0	0	0	1	NORTH EAST 2	
0	0	0	1	0	0	NORTH EAST 3	
0	0	0	0	0	0	NORTH EAST 4	
0	0	0	0	0	2	NORTH EAST 5	
0	0	0	0	0	3	NORTH EAST 7	
0	0	3	0	1	44	NORBROOK	
0	0	0	0	0	27	NORTH CENTRAL 13	
0	0	0	0	1	9	NORTH CENTRAL 14	
0	0	0	0	0	2	NORTH CENTRAL 23	
0	0	0	0	0	2	NORTH CENTRAL 24	
0	0	0	0	0	0	NORTH CENTRAL 27	
0	0	0	0	0	3	NORTH CENTRAL 28	
0	0	3	0	0	1	NORTH CENTRAL 29	

Table 2.3

**NUMBER OF HOUSEHOLDS BY METHOD OF GARBAGE DISPOSAL
BY PARISH, SPECIAL AREA AND ENUMERATION DISTRICT
ST ANDREW**

Parish, Special Area & Enumeration District	Total Households	Method of				
		Public Collection		Private Collection	Burn	Bury
		Regular	Irregular			
STONY HILL	2956	1651	852	5	205	0
NORTH CENTRAL 6	159	156	0	0	0	0
NORTH CENTRAL 7	165	146	17	0	0	0
NORTH CENTRAL 8	119	104	7	0	3	0
NORTH CENTRAL 9	129	80	43	0	0	0
NORTH CENTRAL 10	57	44	10	0	1	0
NORTH CENTRAL 12	50	28	7	0	4	0
WEST RURAL 43	536	10	345	0	102	0
WEST RURAL 44	210	75	104	1	21	0
WEST RURAL 45	109	18	34	0	3	0
WEST RURAL 46	266	182	70	0	10	0
WEST RURAL 47	360	284	53	4	10	0
WEST RURAL 48	55	26	21	0	3	0
WEST RURAL 49	179	151	0	0	14	0
WEST RURAL 50	149	95	30	0	14	0
WEST RURAL 51	90	74	7	0	0	0
WEST RURAL 55	323	178	104	0	20	0
CONSTANT SPRING	4155	3402	396	104	34	0
NORTH CENTRAL 15	125	87	1	28	0	0
NORTH CENTRAL 16	195	162	27	0	0	0
NORTH CENTRAL 17	135	78	0	54	3	0
NORTH CENTRAL 18	252	242	3	1	1	0
NORTH CENTRAL 19	205	172	24	0	1	0
NORTH CENTRAL 20	209	186	18	0	1	0
NORTH CENTRAL 21	303	239	47	0	3	0
NORTH CENTRAL 22	151	139	4	0	0	0
NORTH CENTRAL 30	218	216	1	0	0	0
NORTH CENTRAL 31	155	91	63	1	0	0
NORTH CENTRAL 32	294	289	3	0	0	0
NORTH CENTRAL 33	175	159	6	0	1	0
NORTH CENTRAL 34	124	104	9	10	0	0
NORTH CENTRAL 35	184	71	101	7	0	0
NORTH CENTRAL 36	118	114	0	0	0	0
NORTH CENTRAL 37	121	118	0	0	0	0
NORTH CENTRAL 38	226	134	80	0	0	0
NORTH CENTRAL 39	184	169	4	3	0	0
NORTH CENTRAL 40	232	226	4	0	0	0
NORTH CENTRAL 83	341	323	0	0	0	0
NORTH CENTRAL 84	208	83	1	0	24	0
OAKLANDS	514	509	0	0	0	0
NORTH CENTRAL 68	136	136	0	0	0	0
NORTH CENTRAL 69	119	117	0	0	0	0
NORTH CENTRAL 74	150	150	0	0	0	0
NORTH CENTRAL 75	109	106	0	0	0	0

Table 2.3

**NUMBER OF HOUSEHOLDS BY METHOD OF GARBAGE DISPOSAL
BY PARISH, SPECIAL AREA AND ENUMERATION DISTRICT
ST ANDREW**

Garbage Disposal						Parish, Special Area & Enumeration District
Dumping				Other Methods	Not Reported	
Sea/River/ Pond/Gully	In Own Yard	At Municipal Site	Other			
2	7	150	14	3	67	STONY HILL
0	0	0	0	0	3	NORTH CENTRAL 6
0	0	0	1	0	1	NORTH CENTRAL 7
0	0	0	1	0	4	NORTH CENTRAL 8
0	0	0	0	0	6	NORTH CENTRAL 9
0	0	1	0	0	1	NORTH CENTRAL 10
1	0	0	9	0	1	NORTH CENTRAL 12
0	0	78	0	0	1	WEST RURAL 43
0	1	3	0	0	5	WEST RURAL 44
0	4	47	0	0	3	WEST RURAL 45
0	0	1	0	0	3	WEST RURAL 46
0	0	0	0	0	9	WEST RURAL 47
0	0	0	0	0	5	WEST RURAL 48
0	0	0	0	0	14	WEST RURAL 49
0	1	4	0	3	2	WEST RURAL 50
0	1	0	0	0	8	WEST RURAL 51
1	0	16	3	0	1	WEST RURAL 55
99	0	5	2	8	105	CONSTANT SPRING
0	0	0	0	0	9	NORTH CENTRAL 15
0	0	0	0	0	6	NORTH CENTRAL 16
0	0	0	0	0	0	NORTH CENTRAL 17
0	0	0	0	0	5	NORTH CENTRAL 18
0	0	4	0	0	4	NORTH CENTRAL 19
0	0	0	0	0	4	NORTH CENTRAL 20
1	0	0	1	1	11	NORTH CENTRAL 21
1	0	0	0	6	1	NORTH CENTRAL 22
0	0	0	0	0	1	NORTH CENTRAL 30
0	0	0	0	0	0	NORTH CENTRAL 31
0	0	0	0	0	2	NORTH CENTRAL 32
0	0	0	0	0	9	NORTH CENTRAL 33
0	0	0	0	0	1	NORTH CENTRAL 34
0	0	0	0	0	5	NORTH CENTRAL 35
0	0	0	0	0	4	NORTH CENTRAL 36
0	0	0	0	0	3	NORTH CENTRAL 37
0	0	0	1	1	10	NORTH CENTRAL 38
0	0	0	0	0	8	NORTH CENTRAL 39
0	0	0	0	0	2	NORTH CENTRAL 40
0	0	0	0	0	18	NORTH CENTRAL 83
97	0	1	0	0	2	NORTH CENTRAL 84
0	0	0	0	0	5	OAKLANDS
0	0	0	0	0	0	NORTH CENTRAL 68
0	0	0	0	0	2	NORTH CENTRAL 69
0	0	0	0	0	0	NORTH CENTRAL 74
0	0	0	0	0	3	NORTH CENTRAL 75

Table 2.3

**NUMBER OF HOUSEHOLDS BY METHOD OF GARBAGE DISPOSAL
BY PARISH, SPECIAL AREA AND ENUMERATION DISTRICT
ST ANDREW**

Parish, Special Area & Enumeration District	Total Households	Method of				
		Public Collection		Private Collection	Burn	Bury
		Regular	Irregular			
CONSTANT SPRING GARDENS	2878	2468	75	166	11	0
NORTH CENTRAL 64	170	133	30	1	0	0
NORTH CENTRAL 67	180	177	0	0	0	0
NORTH CENTRAL 76	238	78	1	156	0	0
NORTH CENTRAL 77	242	235	4	0	0	0
NORTH CENTRAL 78	347	333	6	0	0	0
NORTH EAST 32	366	360	0	4	0	0
NORTH EAST 33	388	367	20	1	0	0
NORTH EAST 34	180	164	4	1	7	0
NORTH EAST 35	145	139	3	0	0	0
NORTH EAST 36	122	116	0	3	1	0
NORTH EAST 37	123	116	0	0	0	0
NORTH EAST 38	101	96	0	0	0	0
EAST CENTRAL 8	276	154	7	0	3	0
ZIADIE GARDENS	508	416	76	0	0	0
EAST CENTRAL 3	147	140	1	0	0	0
EAST CENTRAL 4	181	171	3	0	0	0
EAST CENTRAL 5	180	105	72	0	0	0
RED HILLS GARDENS	1086	935	122	7	2	0
NORTH CENTRAL 62	261	215	41	0	0	0
NORTH CENTRAL 63	105	103	0	0	1	0
NORTH CENTRAL 79	237	228	0	6	0	0
NORTH CENTRAL 80	184	183	0	0	0	0
NORTH CENTRAL 81	159	142	16	1	0	0
NORTH CENTRAL 82	140	64	65	0	1	0
WHITEHALL	4849	3727	751	7	43	0
NORTH CENTRAL 41	268	190	61	0	9	0
NORTH CENTRAL 42	220	154	3	0	0	0
NORTH CENTRAL 43	140	96	17	1	0	0
NORTH CENTRAL 44	287	117	123	3	9	0
NORTH CENTRAL 45	154	144	1	0	0	0
NORTH CENTRAL 46	114	94	3	0	4	0
NORTH CENTRAL 47	298	178	57	0	10	0
NORTH CENTRAL 48	311	291	19	0	0	0
NORTH CENTRAL 49	205	118	86	0	0	0
NORTH CENTRAL 50	207	200	0	0	1	0
NORTH CENTRAL 51	136	84	50	0	0	0
NORTH CENTRAL 52	215	26	183	0	3	0
NORTH CENTRAL 53	247	198	7	0	7	0
NORTH CENTRAL 54	270	224	10	0	0	0
NORTH CENTRAL 55	307	298	1	0	0	0
NORTH CENTRAL 56	128	98	29	0	0	0
NORTH CENTRAL 57	168	168	0	0	0	0
NORTH CENTRAL 58	220	214	4	0	0	0

Table 2.3

**NUMBER OF HOUSEHOLDS BY METHOD OF GARBAGE DISPOSAL
BY PARISH, SPECIAL AREA AND ENUMERATION DISTRICT
ST ANDREW**

Garbage Disposal						Parish, Special Area & Enumeration District
Dumping				Other Methods	Not Reported	
Sea/River/ Pond/Gully	In Own Yard	At Municipal Site	Other			
111	0	0	1	0	46	CONSTANT SPRING GARDENS
0	0	0	0	0	6	NORTH CENTRAL 64
0	0	0	0	0	3	NORTH CENTRAL 67
0	0	0	0	0	3	NORTH CENTRAL 76
0	0	0	0	0	3	NORTH CENTRAL 77
0	0	0	0	0	8	NORTH CENTRAL 78
0	0	0	0	0	2	NORTH EAST 32
0	0	0	0	0	0	NORTH EAST 33
0	0	0	1	0	3	NORTH EAST 34
0	0	0	0	0	3	NORTH EAST 35
0	0	0	0	0	2	NORTH EAST 36
0	0	0	0	0	7	NORTH EAST 37
0	0	0	0	0	5	NORTH EAST 38
111	0	0	0	0	1	EAST CENTRAL 8
0	0	0	0	0	16	ZIADIE GARDENS
0	0	0	0	0	6	EAST CENTRAL 3
0	0	0	0	0	7	EAST CENTRAL 4
0	0	0	0	0	3	EAST CENTRAL 5
0	0	0	0	0	20	RED HILLS GARDENS
0	0	0	0	0	5	NORTH CENTRAL 62
0	0	0	0	0	1	NORTH CENTRAL 63
0	0	0	0	0	3	NORTH CENTRAL 79
0	0	0	0	0	1	NORTH CENTRAL 80
0	0	0	0	0	0	NORTH CENTRAL 81
0	0	0	0	0	10	NORTH CENTRAL 82
108	5	10	67	57	74	WHITEHALL
0	0	0	1	0	7	NORTH CENTRAL 41
0	0	0	19	44	0	NORTH CENTRAL 42
24	0	0	0	0	2	NORTH CENTRAL 43
30	1	0	3	0	1	NORTH CENTRAL 44
0	0	0	0	0	9	NORTH CENTRAL 45
11	0	0	0	0	2	NORTH CENTRAL 46
43	3	0	6	0	1	NORTH CENTRAL 47
0	0	0	0	0	1	NORTH CENTRAL 48
0	0	0	0	0	1	NORTH CENTRAL 49
0	0	0	0	0	6	NORTH CENTRAL 50
0	0	0	0	0	2	NORTH CENTRAL 51
0	0	0	0	0	3	NORTH CENTRAL 52
0	1	9	21	0	4	NORTH CENTRAL 53
0	0	1	17	13	5	NORTH CENTRAL 54
0	0	0	0	0	8	NORTH CENTRAL 55
0	0	0	0	0	1	NORTH CENTRAL 56
0	0	0	0	0	0	NORTH CENTRAL 57
0	0	0	0	0	2	NORTH CENTRAL 58

Table 2.3

**NUMBER OF HOUSEHOLDS BY METHOD OF GARBAGE DISPOSAL
BY PARISH, SPECIAL AREA AND ENUMERATION DISTRICT
ST ANDREW**

Parish, Special Area & Enumeration District	Total Households	Method of				
		Public Collection		Private Collection	Burn	Bury
		Regular	Irregular			
NORTH CENTRAL 59	78	61	17	0	0	0
NORTH CENTRAL 60	133	133	0	0	0	0
NORTH CENTRAL 61	106	88	6	0	0	0
NORTH CENTRAL 65	471	467	0	3	0	0
NORTH CENTRAL 66	166	86	74	0	0	0
ROEHAMPTON	386	372	6	0	0	0
NORTH WEST 28	48	48	0	0	0	0
NORTH WEST 29	184	177	3	0	0	0
NORTH WEST 30	154	147	3	0	0	0
HAVENDALE	2648	2512	98	1	2	0
NORTH WEST 1	142	130	10	0	0	0
NORTH WEST 2	253	227	25	0	1	0
NORTH WEST 3	115	113	1	0	0	0
NORTH WEST 4	184	181	1	0	0	0
NORTH WEST 5	201	193	4	0	0	0
NORTH WEST 6	139	125	6	1	0	0
NORTH WEST 7	293	283	6	0	0	0
NORTH WEST 8	164	147	17	0	0	0
NORTH WEST 9	221	219	1	0	0	0
NORTH WEST 23	118	118	0	0	0	0
NORTH WEST 24	130	127	1	0	0	0
NORTH WEST 25	171	171	0	0	0	0
NORTH WEST 26	86	84	1	0	0	0
NORTH WEST 27	262	231	25	0	1	0
NORTH WEST 31	169	163	0	0	0	0
MANNINGS HILL	914	500	172	1	190	10
NORTH CENTRAL 1	91	85	0	0	4	1
NORTH CENTRAL 2	144	74	3	1	53	6
NORTH CENTRAL 3	104	91	4	0	3	0
NORTH CENTRAL 4	95	77	13	0	0	0
NORTH CENTRAL 5	317	36	152	0	104	3
NORTH WEST 11	105	84	0	0	21	0
NORTH WEST 12	58	53	0	0	5	0
RED HILLS/ STERLING CASTLE	1473	832	179	0	400	1
NORTH WEST 15	138	95	21	0	13	0
NORTH WEST 16	43	43	0	0	0	0
WEST RURAL 72	123	90	20	0	9	0
WEST RURAL 74	403	286	33	0	80	0
WEST RURAL 75	167	66	0	0	97	0
WEST RURAL 84	274	31	57	0	160	1
WEST RURAL 85	248	164	34	0	41	0
WEST RURAL 86	77	57	14	0	0	0

Table 2.3

**NUMBER OF HOUSEHOLDS BY METHOD OF GARBAGE DISPOSAL
BY PARISH, SPECIAL AREA AND ENUMERATION DISTRICT
ST ANDREW**

Garbage Disposal							Parish, Special Area & Enumeration District
Dumping				Other Methods	Not Reported		
Sea/River/ Pond/Gully	In Own Yard	At Municipal Site	Other				
0	0	0	0	0	0	NORTH CENTRAL 59	
0	0	0	0	0	0	NORTH CENTRAL 60	
0	0	0	0	0	12	NORTH CENTRAL 61	
0	0	0	0	0	1	NORTH CENTRAL 65	
0	0	0	0	0	6	NORTH CENTRAL 66	
0	0	1	0	0	7	ROEHAMPTON	
0	0	0	0	0	0	NORTH WEST 28	
0	0	0	0	0	4	NORTH WEST 29	
0	0	1	0	0	3	NORTH WEST 30	
0	0	0	0	2	33	HAVENDALE	
0	0	0	0	1	1	NORTH WEST 1	
0	0	0	0	0	0	NORTH WEST 2	
0	0	0	0	0	1	NORTH WEST 3	
0	0	0	0	0	2	NORTH WEST 4	
0	0	0	0	0	4	NORTH WEST 5	
0	0	0	0	0	7	NORTH WEST 6	
0	0	0	0	0	4	NORTH WEST 7	
0	0	0	0	0	0	NORTH WEST 8	
0	0	0	0	0	1	NORTH WEST 9	
0	0	0	0	0	0	NORTH WEST 23	
0	0	0	0	0	2	NORTH WEST 24	
0	0	0	0	0	0	NORTH WEST 25	
0	0	0	0	1	0	NORTH WEST 26	
0	0	0	0	0	5	NORTH WEST 27	
0	0	0	0	0	6	NORTH WEST 31	
6	0	13	4	0	18	MANNINGS HILL	
0	0	0	0	0	1	NORTH CENTRAL 1	
0	0	0	1	0	6	NORTH CENTRAL 2	
0	0	0	0	0	6	NORTH CENTRAL 3	
0	0	0	0	0	5	NORTH CENTRAL 4	
6	0	13	3	0	0	NORTH CENTRAL 5	
0	0	0	0	0	0	NORTH WEST 11	
0	0	0	0	0	0	NORTH WEST 12	
2	4	5	4	16	30	RED HILLS/ STERLING CASTLE	
0	0	0	3	4	2	NORTH WEST 15	
0	0	0	0	0	0	NORTH WEST 16	
0	0	0	0	3	1	WEST RURAL 72	
0	0	1	0	0	3	WEST RURAL 74	
0	0	0	0	0	4	WEST RURAL 75	
1	4	4	1	9	6	WEST RURAL 84	
1	0	0	0	0	8	WEST RURAL 85	
0	0	0	0	0	6	WEST RURAL 86	

Table 2.3

**NUMBER OF HOUSEHOLDS BY METHOD OF GARBAGE DISPOSAL
BY PARISH, SPECIAL AREA AND ENUMERATION DISTRICT
ST ANDREW**

Parish, Special Area & Enumeration District	Total Households	Method of				
		Public Collection		Private Collection	Burn	Bury
		Regular	Irregular			
FOREST HILLS/PLANTATION HEIGHTS	1798	1299	191	6	210	5
WEST 4	173	47	10	1	108	1
WEST 5	393	206	85	3	74	3
NORTH WEST 10	248	197	21	1	6	0
NORTH WEST 13	105	87	10	0	4	0
NORTH WEST 14	140	133	0	0	6	0
NORTH WEST 17	221	193	11	1	7	0
NORTH WEST 18	155	115	33	0	1	0
NORTH WEST 19	125	101	21	0	0	0
WEST RURAL 73	238	220	0	0	4	1
MEADOWBROOK	617	587	21	0	0	0
NORTH WEST 21	185	183	0	0	0	0
NORTH WEST 22	122	120	1	0	0	0
NORTH WEST 32	143	125	16	0	0	0
NORTH WEST 33	167	159	4	0	0	0
QUEENSBOROUGH/TUNBRIDGE	1678	1407	179	0	20	0
NORTH WEST 20	164	163	0	0	0	0
NORTH WEST 34	138	135	0	0	0	0
NORTH WEST 35	265	241	19	0	0	0
NORTH WEST 36	214	193	16	0	0	0
NORTH WEST 42	125	114	10	0	0	0
NORTH WEST 43	133	131	1	0	0	0
NORTH WEST 44	177	104	16	0	20	0
NORTH WEST 45	174	163	0	0	0	0
NORTH WEST 46	288	163	117	0	0	0
FOREST HILLS GARDENS	346	336	4	0	0	0
NORTH WEST 47	132	127	4	0	0	0
NORTH WEST 48	214	209	0	0	0	0
MEADOWBROOK ESTATE	456	376	67	0	0	0
NORTH WEST 49	100	98	0	0	0	0
NORTH WEST 50	125	103	16	0	0	0
NORTH WEST 51	231	175	51	0	0	0
PATRICK CITY	2317	2152	101	0	9	0
NORTH WEST 68	204	116	68	0	9	0
NORTH WEST 69	184	181	1	0	0	0
NORTH WEST 70	217	206	10	0	0	0
NORTH WEST 71	147	147	0	0	0	0
NORTH WEST 72	254	237	4	0	0	0
NORTH WEST 80	162	150	3	0	0	0
NORTH WEST 85	156	156	0	0	0	0

Table 2.3

**NUMBER OF HOUSEHOLDS BY METHOD OF GARBAGE DISPOSAL
BY PARISH, SPECIAL AREA AND ENUMERATION DISTRICT
ST ANDREW**

Garbage Disposal						Parish, Special Area & Enumeration District
Dumping				Other Methods	Not Reported	
Sea/River/ Pond/Gully	In Own Yard	At Municipal Site	Other			
1	9	8	2	1	66	FOREST HILLS/PLANTATION HEIGHTS
0	0	0	0	0	6	WEST 4
0	0	7	1	0	14	WEST 5
1	6	0	0	0	16	NORTH WEST 10
0	0	0	0	0	4	NORTH WEST 13
0	0	0	0	0	1	NORTH WEST 14
0	3	1	0	0	5	NORTH WEST 17
0	0	0	0	1	5	NORTH WEST 18
0	0	0	1	0	2	NORTH WEST 19
0	0	0	0	0	13	WEST RURAL 73
0	0	0	0	0	9	MEADOWBROOK
0	0	0	0	0	2	NORTH WEST 21
0	0	0	0	0	1	NORTH WEST 22
0	0	0	0	0	2	NORTH WEST 32
0	0	0	0	0	4	NORTH WEST 33
19	0	3	1	1	48	QUEENSBOROUGH/ TUNBRIDGE
0	0	0	0	0	1	NORTH WEST 20
0	0	0	0	0	3	NORTH WEST 34
0	0	0	0	0	5	NORTH WEST 35
0	0	3	0	0	2	NORTH WEST 36
0	0	0	0	0	1	NORTH WEST 42
0	0	0	0	0	1	NORTH WEST 43
19	0	0	0	0	18	NORTH WEST 44
0	0	0	0	0	11	NORTH WEST 45
0	0	0	1	1	6	NORTH WEST 46
0	0	0	0	0	6	FOREST HILLS GARDENS
0	0	0	0	0	1	NORTH WEST 47
0	0	0	0	0	5	NORTH WEST 48
0	0	0	0	0	13	MEADOWBROOK ESTATE
0	0	0	0	0	2	NORTH WEST 49
0	0	0	0	0	6	NORTH WEST 50
0	0	0	0	0	5	NORTH WEST 51
6	0	1	0	1	47	PATRICK CITY
6	0	0	0	1	4	NORTH WEST 68
0	0	0	0	0	2	NORTH WEST 69
0	0	1	0	0	0	NORTH WEST 70
0	0	0	0	0	0	NORTH WEST 71
0	0	0	0	0	13	NORTH WEST 72
0	0	0	0	0	9	NORTH WEST 80
0	0	0	0	0	0	NORTH WEST 85

Table 2.3

**NUMBER OF HOUSEHOLDS BY METHOD OF GARBAGE DISPOSAL
BY PARISH, SPECIAL AREA AND ENUMERATION DISTRICT
ST ANDREW**

Parish, Special Area & Enumeration District	Total Households	Method of				
		Public Collection		Private Collection	Burn	Bury
		Regular	Irregular			
NORTH WEST 86	106	91	14	0	0	0
NORTH WEST 87	162	160	0	0	0	0
NORTH WEST 88	234	231	0	0	0	0
NORTH WEST 89	181	170	1	0	0	0
NORTH WEST 90	150	150	0	0	0	0
NORTH WEST 91	160	157	0	0	0	0
DUHANEY PARK	4210	3522	386	1	4	0
WEST 11	228	142	72	0	3	0
WEST 12	211	163	31	0	0	0
WEST 13	404	123	79	0	0	0
WEST 14	203	187	0	0	0	0
WEST 15	143	132	1	0	0	0
WEST 16	101	99	0	0	0	0
WEST 17	202	200	0	0	0	0
WEST 18	203	200	0	0	0	0
WEST 19	112	106	4	0	0	0
WEST 20	169	136	31	0	0	0
WEST 21	148	140	1	0	0	0
WEST 23	179	179	0	0	0	0
WEST 24	104	102	1	0	0	0
WEST 94	108	108	0	0	0	0
NORTH WEST 73	102	101	0	0	0	0
NORTH WEST 74	146	143	1	0	0	0
NORTH WEST 75	128	94	34	0	0	0
NORTH WEST 76	105	70	34	1	0	0
NORTH WEST 77	109	109	0	0	0	0
NORTH WEST 78	202	194	7	0	0	0
NORTH WEST 79	162	135	27	0	0	0
NORTH WEST 81	325	316	1	0	0	0
NORTH WEST 82	108	98	6	0	0	0
NORTH WEST 83	176	114	55	0	1	0
NORTH WEST 84	132	131	1	0	0	0
NEW HAVEN	1667	1451	7	0	160	4
WEST 7	524	366	3	0	135	3
WEST 8	293	266	0	0	16	1
WEST 9	256	233	0	0	9	0
WEST 10	108	105	0	0	0	0
WEST 22	486	481	4	0	0	0
FERRY	252	60	0	1	186	1
WEST 6	252	60	0	1	186	1
RIVERTON CITY	1092	576	10	0	416	10
WEST 35	332	68	1	0	242	0
WEST 36	155	81	0	0	73	0

Table 2.3

**NUMBER OF HOUSEHOLDS BY METHOD OF GARBAGE DISPOSAL
BY PARISH, SPECIAL AREA AND ENUMERATION DISTRICT
ST ANDREW**

Garbage Disposal						Parish, Special Area & Enumeration District
Dumping				Other Methods	Not Reported	
Sea/River/ Pond/Gully	In Own Yard	At Municipal Site	Other			
0	0	0	0	0	1	NORTH WEST 86
0	0	0	0	0	2	NORTH WEST 87
0	0	0	0	0	3	NORTH WEST 88
0	0	0	0	0	10	NORTH WEST 89
0	0	0	0	0	0	NORTH WEST 90
0	0	0	0	0	3	NORTH WEST 91
0	0	0	0	0	0	
0	0	0	0	0	0	
0	0	0	0	0	0	
0	0	0	0	0	0	
0	0	0	0	0	0	
0	0	0	0	0	0	
0	0	0	0	0	0	
0	0	0	0	0	0	
0	0	0	0	0	0	
0	0	0	0	0	0	
0	0	0	0	0	0	
0	0	0	0	0	0	
0	0	0	0	0	0	
0	0	0	0	0	0	
0	0	0	0	0	0	
0	0	0	0	0	0	
0	0	0	0	0	0	
0	0	0	0	0	0	
0	0	0	0	0	0	
0	0	0	0	0	0	
0	0	0	0	0	0	
0	0	0	0	0	0	
0	0	0	0	0	0	
0	0	0	0	0	0	
0	0	0	0	0	0	
0	0	0	0	0	0	
0	0	0	0	0	0	
0	0	0	0	0	0	
0	0	0	0	0	0	
0	0	0	0	0	0	
0	0	0	0	0	0	
0	0	0	0	0	0	
0	0	0	0	0	0	
0	0	0	0	0	0	
0	0	0	0	0	0	
0	0	0	0	0	0	
0	0	0	0	0	0	
0	0	0	0	0	0	
0	0	0	0	0	0	
0	0	0	0	0	0	
0	0	0	0	0	0	
0	0	0	0	0	0	
0	0	0	0	0	0	
0	0	0	0	0	0	
0	0	0	0	0	0	
0	0	0	0	0	0	
0	0	0	0	0	0	
0	0	0	0	0	0	
0	0	0	0	0	0	
0	0	0	0	0	0	
0	0	0	0	0	0	
0	0	0	0	0	0	
0	0	0	0	0	0	
0	0	0	0	0	0	
0	0	0	0	0	0	
0	0	0	0	0	0	
0	0	0	0	0	0	
0	0	0	0	0	0	
0	0	0	0	0	0	
0	0	0	0	0	0	
0	0	0	0	0	0	
0	0	0	0	0	0	
0	0	0	0	0	0	
0	0	0	0	0	0	
0	0	0	0	0	0	
0	0	0	0	0	0	
0	0	0	0	0	0	
0	0	0	0	0	0	
0	0	0	0	0	0	
0	0	0	0	0	0	
0	0	0	0	0	0	
0	0	0	0	0	0	
0	0	0	0	0	0	
0	0	0	0	0	0	
0	0	0	0	0	0	
0	0	0	0	0	0	
0	0	0	0	0	0	
0	0	0	0	0	0	
0	0	0	0	0	0	
0	0	0	0	0	0	
0	0	0	0	0	0	
0	0	0	0	0	0	
0	0	0	0	0	0	
0	0	0	0	0	0	
0	0	0	0	0	0	
0	0	0	0	0	0	
0	0	0	0	0	0	
0	0	0	0	0	0	
0	0	0	0	0	0	
0	0	0	0	0	0	
0	0	0	0	0	0	
0	0	0	0	0	0	
0	0	0	0	0	0	
0	0	0	0	0	0	
0	0	0	0	0	0	
0	0	0	0	0	0	
0	0	0	0	0	0	
0	0	0	0	0	0	
0	0	0	0	0	0	
0	0	0	0	0	0	
0	0	0	0	0	0	
0	0	0	0	0	0	
0	0	0	0	0	0	
0	0	0	0	0	0	
0	0	0	0	0	0	
0	0	0	0	0	0	
0	0	0	0	0	0	
0	0	0	0	0	0	
0	0	0	0	0	0	
0	0	0	0	0	0	
0	0	0	0	0	0	
0	0	0	0	0	0	
0	0	0	0	0	0	
0	0	0	0	0	0	
0	0	0	0	0	0	
0	0	0	0	0	0	
0	0	0	0	0	0	
0	0	0	0	0	0	
0	0	0	0	0	0	
0	0	0	0	0	0	
0	0	0	0	0	0	
0	0	0	0	0	0	
0	0	0	0	0	0	
0	0	0	0	0	0	
0	0	0	0	0	0	
0	0	0	0	0	0	
0	0	0	0	0	0	
0	0	0	0	0	0	
0	0	0	0	0	0	
0	0	0	0	0	0	
0	0	0	0	0	0	
0	0	0	0	0	0	
0	0	0	0	0	0	
0	0	0	0	0	0	
0	0	0	0	0	0	
0	0	0	0	0	0	
0	0	0	0	0	0	
0	0	0	0	0	0	
0	0	0	0	0	0	
0	0	0	0	0	0	
0	0	0	0	0	0	
0	0	0	0	0	0	
0	0	0	0	0	0	
0	0	0	0	0	0	
0	0	0	0	0	0	
0	0	0	0	0	0	
0	0	0	0	0	0	
0	0	0	0	0	0	
0	0	0	0	0	0	
0	0	0	0	0	0	
0	0	0	0	0	0	
0	0	0	0	0	0	
0	0	0	0	0	0	
0	0	0	0	0	0	
0	0	0	0	0	0	
0	0	0	0	0	0	
0	0	0	0	0	0	
0	0	0	0	0	0	
0	0	0	0	0	0	
0	0	0	0	0	0	
0	0	0	0	0	0	
0	0	0	0	0	0	
0	0	0	0	0	0	
0	0	0	0	0	0	
0	0	0	0	0	0	
0	0	0	0	0	0	
0	0	0	0	0	0	
0	0	0	0	0	0	
0	0	0	0	0	0	
0	0	0	0	0	0	
0	0	0	0	0	0	
0	0	0	0	0	0	
0	0	0	0	0	0	

Table 2.3

**NUMBER OF HOUSEHOLDS BY METHOD OF GARBAGE DISPOSAL
BY PARISH, SPECIAL AREA AND ENUMERATION DISTRICT
ST ANDREW**

Parish, Special Area & Enumeration District	Total Households	Method of				
		Public Collection		Private Collection	Burn	Bury
		Regular	Irregular			
WEST 37	235	208	0	0	16	0
WEST 38	370	219	9	0	85	10
COOREVILLE GARDENS	1930	1658	61	0	166	1
WEST 25	235	235	0	0	0	0
WEST 26	228	225	1	0	0	0
WEST 27	153	153	0	0	0	0
WEST 28	149	142	0	0	0	0
WEST 29	193	190	0	0	0	0
WEST 30	173	161	0	0	0	0
WEST 31	190	188	0	0	0	0
WEST 32	125	125	0	0	0	0
WEST 33	177	171	1	0	0	0
WEST 34	307	68	59	0	166	1
WASHINGTON GARDENS	2064	1846	117	0	29	1
WEST 39	250	239	6	0	1	0
WEST 40	125	124	0	0	0	0
WEST 41	131	119	10	0	0	0
WEST 42	166	152	10	0	0	0
WEST 43	114	111	1	0	0	0
WEST 44	246	243	0	0	0	0
WEST 45	135	124	9	0	0	0
WEST 46	222	202	13	0	0	0
WEST 47	152	124	24	0	0	0
WEST 48	138	133	0	0	4	0
WEST 49	142	136	3	0	0	0
WEST 50	243	139	41	0	24	1
PEMBROKE HALL	1723	1601	87	0	1	0
NORTH WEST 52	84	71	13	0	0	0
NORTH WEST 53	98	48	47	0	0	0
NORTH WEST 54	187	187	0	0	0	0
NORTH WEST 55	219	206	13	0	0	0
NORTH WEST 56	112	111	0	0	0	0
NORTH WEST 65	81	75	4	0	0	0
NORTH WEST 66	163	160	0	0	0	0
NORTH WEST 67	153	142	0	0	0	0
NORTH WEST 92	186	172	6	0	0	0
NORTH WEST 93	98	97	0	0	0	0
NORTH WEST 94	196	189	4	0	0	0
NORTH WEST 95	146	143	0	0	1	0
ARLENE GARDENS	1486	1251	171	1	0	0
NORTH WEST 37	250	197	17	0	0	0
NORTH WEST 38	78	75	0	0	0	0
NORTH WEST 39	263	194	65	0	0	0

Table 2.3

**NUMBER OF HOUSEHOLDS BY METHOD OF GARBAGE DISPOSAL
BY PARISH, SPECIAL AREA AND ENUMERATION DISTRICT
ST ANDREW**

Garbage Disposal						Parish, Special Area & Enumeration District
Dumping				Other Methods	Not Reported	
Sea/River/ Pond/Gully	In Own Yard	At Municipal Site	Other			
0	3	3	0	0	5	WEST 37
13	0	13	3	1	17	WEST 38
0	0	3	8	0	33	COOREVILLE GARDENS
0	0	0	0	0	0	WEST 25
0	0	0	0	0	2	WEST 26
0	0	0	0	0	0	WEST 27
0	0	0	0	0	7	WEST 28
0	0	0	0	0	3	WEST 29
0	0	0	0	0	12	WEST 30
0	0	0	0	0	2	WEST 31
0	0	0	0	0	0	WEST 32
0	0	0	0	0	5	WEST 33
0	0	3	8	0	2	WEST 34
28	0	1	0	0	42	WASHINGTON GARDENS
0	0	0	0	0	4	WEST 39
0	0	0	0	0	1	WEST 40
0	0	0	0	0	2	WEST 41
0	0	0	0	0	4	WEST 42
0	0	0	0	0	2	WEST 43
0	0	1	0	0	2	WEST 44
0	0	0	0	0	2	WEST 45
0	0	0	0	0	7	WEST 46
0	0	0	0	0	4	WEST 47
0	0	0	0	0	1	WEST 48
0	0	0	0	0	3	WEST 49
28	0	0	0	0	10	WEST 50
0	0	0	0	0	34	PEMBROKE HALL
0	0	0	0	0	0	NORTH WEST 52
0	0	0	0	0	3	NORTH WEST 53
0	0	0	0	0	0	NORTH WEST 54
0	0	0	0	0	0	NORTH WEST 55
0	0	0	0	0	1	NORTH WEST 56
0	0	0	0	0	2	NORTH WEST 65
0	0	0	0	0	3	NORTH WEST 66
0	0	0	0	0	11	NORTH WEST 67
0	0	0	0	0	8	NORTH WEST 92
0	0	0	0	0	1	NORTH WEST 93
0	0	0	0	0	3	NORTH WEST 94
0	0	0	0	0	2	NORTH WEST 95
0	0	0	0	0	63	ARLENE GARDENS
0	0	0	0	0	36	NORTH WEST 37
0	0	0	0	0	3	NORTH WEST 38
0	0	0	0	0	4	NORTH WEST 39

Table 2.3

**NUMBER OF HOUSEHOLDS BY METHOD OF GARBAGE DISPOSAL
BY PARISH, SPECIAL AREA AND ENUMERATION DISTRICT
ST ANDREW**

Parish, Special Area & Enumeration District	Total Households	Method of				
		Public Collection		Private Collection	Burn	Bury
		Regular	Irregular			
NORTH WEST 40	202	187	1	0	0	0
NORTH WEST 41	115	27	87	0	0	0
NORTH WEST 59	213	210	1	0	0	0
NORTH WEST 60	129	128	0	0	0	0
NORTH WEST 62	236	233	0	1	0	0
THREE OAKS/GLENDALE	1162	912	237	0	0	0
NORTH WEST 57	71	70	0	0	0	0
NORTH WEST 58	58	41	17	0	0	0
NORTH WEST 63	251	108	142	0	0	0
NORTH WEST 64	396	314	78	0	0	0
NORTH WEST 105	165	162	0	0	0	0
NORTH WEST 106	221	217	0	0	0	0
HUGHENDEN	1839	1475	320	0	4	0
NORTH WEST 61	144	141	0	0	0	0
NORTH WEST 107	266	199	61	0	0	0
NORTH WEST 108	179	88	84	0	0	0
NORTH WEST 109	115	114	0	0	0	0
NORTH WEST 110	121	100	16	0	0	0
NORTH WEST 111	162	30	132	0	0	0
NORTH WEST 112	181	179	0	0	0	0
NORTH WEST 113	146	144	1	0	1	0
NORTH WEST 114	118	105	10	0	3	0
NORTH WEST 115	407	375	16	0	0	0
MARVERLEY	1539	1160	347	3	1	0
NORTH WEST 96	171	164	0	0	0	0
NORTH WEST 97	195	129	63	0	0	0
NORTH WEST 98	175	29	145	0	0	0
NORTH WEST 99	154	154	0	0	0	0
NORTH WEST 100	93	93	0	0	0	0
NORTH WEST 101	158	79	79	0	0	0
NORTH WEST 102	231	204	10	3	0	0
NORTH WEST 103	180	128	50	0	0	0
NORTH WEST 104	182	180	0	0	1	0
DREWSLAND	1402	674	476	0	6	0
WEST CENTRAL 1	212	212	0	0	0	0
WEST CENTRAL 2	375	368	1	0	0	0
WEST CENTRAL 3	327	32	96	0	1	0
WEST CENTRAL 4	226	3	221	0	0	0
WEST CENTRAL 5	262	59	158	0	5	0
WATERHOUSE	3536	1581	1345	8	153	3
WEST CENTRAL 6	268	29	172	1	33	0
WEST CENTRAL 7	206	92	63	0	4	0

Table 2.3

**NUMBER OF HOUSEHOLDS BY METHOD OF GARBAGE DISPOSAL
BY PARISH, SPECIAL AREA AND ENUMERATION DISTRICT
ST ANDREW**

Garbage Disposal						Parish, Special Area & Enumeration District
Dumping				Other Methods	Not Reported	
Sea/River/ Pond/Gully	In Own Yard	At Municipal Site	Other			
0	0	0	0	0	14	NORTH WEST 40
0	0	0	0	0	1	NORTH WEST 41
0	0	0	0	0	2	NORTH WEST 59
0	0	0	0	0	1	NORTH WEST 60
0	0	0	0	0	2	NORTH WEST 62
0	0	0	1	0	12	THREE OAKS/GLENDALE
0	0	0	0	0	1	NORTH WEST 57
0	0	0	0	0	0	NORTH WEST 58
0	0	0	0	0	1	NORTH WEST 63
0	0	0	0	0	4	NORTH WEST 64
0	0	0	0	0	3	NORTH WEST 105
0	0	0	1	0	3	NORTH WEST 106
0	0	1	1	0	38	HUGHENDEN
0	0	0	0	0	3	NORTH WEST 61
0	0	0	1	0	5	NORTH WEST 107
0	0	0	0	0	7	NORTH WEST 108
0	0	0	0	0	1	NORTH WEST 109
0	0	0	0	0	5	NORTH WEST 110
0	0	0	0	0	0	NORTH WEST 111
0	0	0	0	0	2	NORTH WEST 112
0	0	0	0	0	0	NORTH WEST 113
0	0	0	0	0	0	NORTH WEST 114
0	0	1	0	0	15	NORTH WEST 115
0	0	0	0	0	28	MARVERLEY
0	0	0	0	0	7	NORTH WEST 96
0	0	0	0	0	3	NORTH WEST 97
0	0	0	0	0	1	NORTH WEST 98
0	0	0	0	0	0	NORTH WEST 99
0	0	0	0	0	0	NORTH WEST 100
0	0	0	0	0	0	NORTH WEST 101
0	0	0	0	0	14	NORTH WEST 102
0	0	0	0	0	2	NORTH WEST 103
0	0	0	0	0	1	NORTH WEST 104
233	0	0	0	0	13	DREWSLAND
0	0	0	0	0	0	WEST CENTRAL 1
0	0	0	0	0	6	WEST CENTRAL 2
193	0	0	0	0	5	WEST CENTRAL 3
0	0	0	0	0	2	WEST CENTRAL 4
40	0	0	0	0	0	WEST CENTRAL 5
305	1	0	51	5	84	WATERHOUSE
33	0	0	0	0	0	WEST CENTRAL 6
46	0	0	0	0	1	WEST CENTRAL 7

Table 2.3

**NUMBER OF HOUSEHOLDS BY METHOD OF GARBAGE DISPOSAL
BY PARISH, SPECIAL AREA AND ENUMERATION DISTRICT
ST ANDREW**

Parish, Special Area & Enumeration District	Total Households	Method of				
		Public Collection		Private Collection	Burn	Bury
		Regular	Irregular			
WEST CENTRAL 8	143	86	53	0	0	0
WEST CENTRAL 9	239	17	126	0	1	0
WEST CENTRAL 10	124	39	43	0	9	0
WEST CENTRAL 16	162	140	11	4	4	0
WEST CENTRAL 17	159	113	31	0	10	0
WEST CENTRAL 18	249	16	216	1	11	0
WEST CENTRAL 19	190	57	120	1	0	0
WEST CENTRAL 20	229	217	1	0	0	0
WEST CENTRAL 24	145	142	0	0	0	0
WEST 51	260	10	49	1	44	3
WEST 52	134	103	20	0	9	0
WEST 53	227	7	209	0	0	0
WEST 54	266	240	14	0	0	0
WEST 55	103	6	96	0	0	0
WEST 56	227	92	120	0	15	0
WEST 57	205	175	1	0	13	0
PENWOOD	3208	2248	731	0	69	0
WEST 58	179	77	84	0	4	0
WEST 59	199	30	64	0	20	0
WEST 60	202	177	20	0	0	0
WEST 61	136	126	3	0	0	0
WEST 62	230	222	1	0	0	0
WEST 63	103	103	0	0	0	0
WEST 64	190	26	149	0	15	0
WEST 65	256	20	215	0	19	0
WEST 66	116	79	31	0	4	0
WEST 67	217	197	13	0	1	0
WEST 68	210	202	0	0	0	0
WEST 69	182	21	146	0	6	0
WEST 70	684	669	1	0	0	0
WEST 71	142	142	0	0	0	0
WEST 72	162	157	4	0	0	0
SEAVIEW GARDENS	3980	3818	33	0	16	0
WEST 74	7	3	0	0	4	0
WEST 75	222	215	1	0	1	0
WEST 76	221	214	1	0	0	0
WEST 77	237	231	0	0	0	0
WEST 78	218	214	0	0	0	0
WEST 79	169	158	0	0	0	0
WEST 80	169	152	14	0	0	0
WEST 81	128	123	1	0	1	0
WEST 82	304	286	4	0	0	0
WEST 83	260	258	0	0	0	0
WEST 84	82	80	1	0	0	0
WEST 85	161	159	0	0	0	0

Table 2.3

**NUMBER OF HOUSEHOLDS BY METHOD OF GARBAGE DISPOSAL
BY PARISH, SPECIAL AREA AND ENUMERATION DISTRICT
ST ANDREW**

Garbage Disposal						Parish, Special Area & Enumeration District
Dumping				Other Methods	Not Reported	
Sea/River/ Pond/Gully	In Own Yard	At Municipal Site	Other			
0	0	0	0	0	4	WEST CENTRAL 8
34	0	0	47	0	14	WEST CENTRAL 9
26	0	0	3	4	0	WEST CENTRAL 10
0	0	0	1	0	2	WEST CENTRAL 16
3	0	0	0	0	2	WEST CENTRAL 17
0	0	0	0	0	5	WEST CENTRAL 18
0	0	0	0	0	12	WEST CENTRAL 19
0	0	0	0	0	11	WEST CENTRAL 20
0	0	0	0	0	3	WEST CENTRAL 24
152	0	0	0	0	1	WEST 51
0	0	0	0	0	2	WEST 52
0	0	0	0	1	10	WEST 53
0	0	0	0	0	12	WEST 54
0	0	0	0	0	1	WEST 55
0	0	0	0	0	0	WEST 56
11	1	0	0	0	4	WEST 57
88	1	4	2	9	56	PENWOOD
3	0	3	0	0	8	WEST 58
83	0	0	0	0	2	WEST 59
1	0	1	0	0	3	WEST 60
0	1	0	0	0	6	WEST 61
0	0	0	0	0	7	WEST 62
0	0	0	0	0	0	WEST 63
0	0	0	0	0	0	WEST 64
1	0	0	1	0	0	WEST 65
0	0	0	1	0	1	WEST 66
0	0	0	0	0	6	WEST 67
0	0	0	0	0	8	WEST 68
0	0	0	0	9	0	WEST 69
0	0	0	0	0	14	WEST 70
0	0	0	0	0	0	WEST 71
0	0	0	0	0	1	WEST 72
1	1	0	3	2	106	SEAVIEW GARDENS
0	0	0	0	0	0	WEST 74
0	0	0	0	0	5	WEST 75
0	0	0	0	0	6	WEST 76
0	0	0	0	0	6	WEST 77
0	0	0	0	0	4	WEST 78
0	0	0	0	0	11	WEST 79
0	0	0	0	1	2	WEST 80
0	0	0	0	0	3	WEST 81
0	0	0	0	0	14	WEST 82
0	0	0	0	0	2	WEST 83
0	0	0	0	0	1	WEST 84
0	0	0	0	0	2	WEST 85

Table 2.3

**NUMBER OF HOUSEHOLDS BY METHOD OF GARBAGE DISPOSAL
BY PARISH, SPECIAL AREA AND ENUMERATION DISTRICT
ST ANDREW**

Parish, Special Area & Enumeration District	Total Households	Method of				
		Public Collection		Private Collection	Burn	Bury
		Regular	Irregular			
WEST 86	268	247	0	0	0	0
WEST 87	248	238	3	0	3	0
WEST 88	258	244	0	0	0	0
WEST 89	240	235	4	0	0	0
WEST 90	270	267	3	0	0	0
WEST 91	102	100	0	0	0	0
WEST 92	245	235	0	0	0	0
WEST 93	171	159	1	0	7	0
MAJESTY GARDENS	988	734	6	0	34	1
SOUTH WEST 59	310	283	6	0	0	0
SOUTH WEST 60	249	169	0	0	0	0
SOUTH WEST 61	319	215	0	0	17	0
WEST 73	110	67	0	0	17	1
SEIVWRIGHT GARDENS	4659	1691	2591	15	80	1
SOUTH WEST 1	124	11	111	0	0	0
SOUTH WEST 2	356	324	7	1	1	0
SOUTH WEST 3	159	114	17	11	9	0
SOUTH WEST 4	132	37	84	1	1	0
SOUTH WEST 5	175	156	0	0	7	0
WEST CENTRAL 51	366	108	249	0	7	0
WEST CENTRAL 52	249	134	105	0	4	0
WEST CENTRAL 53	152	11	139	1	0	0
WEST CENTRAL 54	213	33	174	0	1	0
WEST CENTRAL 56	195	21	174	0	0	0
WEST CENTRAL 57	491	347	144	0	0	0
WEST CENTRAL 58	182	70	108	0	3	0
WEST CENTRAL 59	165	33	124	0	6	0
WEST CENTRAL 60	313	26	279	0	6	0
WEST CENTRAL 61	307	20	276	0	9	0
WEST CENTRAL 62	239	21	182	0	11	0
WEST CENTRAL 63	115	78	31	0	3	0
WEST CENTRAL 64	186	26	152	0	6	0
WEST CENTRAL 65	201	3	154	1	3	1
WEST CENTRAL 66	339	118	81	0	3	0
WALTHAM GARDENS	3264	2250	925	1	8	0
EAST CENTRAL 47	134	117	17	0	0	0
EAST CENTRAL 48	171	144	24	0	3	0
EAST CENTRAL 49	206	203	3	0	0	0
EAST CENTRAL 50	279	257	14	0	0	0
EAST CENTRAL 51	243	210	24	0	0	0
EAST CENTRAL 52	270	254	1	0	0	0
WEST CENTRAL 30	186	143	43	0	0	0
WEST CENTRAL 31	284	100	160	0	1	0
WEST CENTRAL 44	144	61	81	0	0	0

Table 2.3

**NUMBER OF HOUSEHOLDS BY METHOD OF GARBAGE DISPOSAL
BY PARISH, SPECIAL AREA AND ENUMERATION DISTRICT
ST ANDREW**

Garbage Disposal						Parish, Special Area & Enumeration District
Dumping				Other Methods	Not Reported	
Sea/River/ Pond/Gully	In Own Yard	At Municipal Site	Other			
0	0	0	0	0	21	WEST 86
1	0	0	3	0	0	WEST 87
0	0	0	0	0	14	WEST 88
0	0	0	0	0	1	WEST 89
0	0	0	0	0	0	WEST 90
0	0	0	0	0	2	WEST 91
0	0	0	0	0	10	WEST 92
0	1	0	0	1	2	WEST 93
161	1	0	25	0	26	MAJESTY GARDENS
14	0	0	0	0	7	SOUTH WEST 59
64	0	0	1	0	15	SOUTH WEST 60
83	1	0	0	0	3	SOUTH WEST 61
0	0	0	24	0	1	WEST 73
65	1	23	104	6	82	SEIVWRIGHT GARDENS
0	0	0	0	0	2	SOUTH WEST 1
1	0	0	0	0	22	SOUTH WEST 2
0	0	1	0	0	7	SOUTH WEST 3
0	0	6	0	0	3	SOUTH WEST 4
10	0	0	0	0	2	SOUTH WEST 5
0	0	0	0	0	2	WEST CENTRAL 51
0	0	0	0	0	6	WEST CENTRAL 52
0	0	0	0	0	1	WEST CENTRAL 53
0	0	0	0	0	5	WEST CENTRAL 54
0	0	0	0	0	0	WEST CENTRAL 56
0	0	0	0	0	0	WEST CENTRAL 57
0	0	0	0	0	1	WEST CENTRAL 58
0	0	0	0	0	2	WEST CENTRAL 59
0	0	0	0	0	2	WEST CENTRAL 60
0	1	0	0	0	1	WEST CENTRAL 61
13	0	0	3	0	9	WEST CENTRAL 62
3	0	0	0	0	0	WEST CENTRAL 63
0	0	0	0	0	2	WEST CENTRAL 64
38	0	0	0	0	1	WEST CENTRAL 65
0	0	16	101	6	14	WEST CENTRAL 66
0	0	0	0	0	80	WALTHAM GARDENS
0	0	0	0	0	0	EAST CENTRAL 47
0	0	0	0	0	0	EAST CENTRAL 48
0	0	0	0	0	0	EAST CENTRAL 49
0	0	0	0	0	8	EAST CENTRAL 50
0	0	0	0	0	9	EAST CENTRAL 51
0	0	0	0	0	15	EAST CENTRAL 52
0	0	0	0	0	0	WEST CENTRAL 30
0	0	0	0	0	23	WEST CENTRAL 31
0	0	0	0	0	2	WEST CENTRAL 44

Table 2.3

**NUMBER OF HOUSEHOLDS BY METHOD OF GARBAGE DISPOSAL
BY PARISH, SPECIAL AREA AND ENUMERATION DISTRICT
ST ANDREW**

Parish, Special Area & Enumeration District	Total Households	Method of				
		Public Collection		Private Collection	Burn	Bury
		Regular	Irregular			
WEST CENTRAL 45	292	139	149	0	0	0
WEST CENTRAL 46	241	140	93	0	1	0
WEST CENTRAL 47	136	59	77	0	0	0
WEST CENTRAL 48	164	59	103	0	0	0
WEST CENTRAL 49	200	70	130	0	0	0
WEST CENTRAL 50	314	294	6	1	3	0
TOWER HILL	3836	1508	2052	5	129	0
WEST CENTRAL 25	116	26	64	0	21	0
WEST CENTRAL 26	239	193	37	4	0	0
WEST CENTRAL 27	147	143	1	0	0	0
WEST CENTRAL 28	170	152	7	0	0	0
WEST CENTRAL 29	120	94	24	0	0	0
WEST CENTRAL 32	215	24	167	0	9	0
WEST CENTRAL 33	255	37	215	0	0	0
WEST CENTRAL 34	189	0	120	0	36	0
WEST CENTRAL 35	252	0	243	0	6	0
WEST CENTRAL 36	270	46	212	0	10	0
WEST CENTRAL 37	190	77	100	0	6	0
WEST CENTRAL 38	253	23	195	0	24	0
WEST CENTRAL 39	177	73	100	0	4	0
WEST CENTRAL 40	237	137	92	0	1	0
WEST CENTRAL 41	133	40	93	0	0	0
WEST CENTRAL 42	203	46	150	1	3	0
WEST CENTRAL 43	312	54	219	0	9	0
WEST CENTRAL 55	358	343	13	0	0	0
SEAWARD PEN	1931	1187	658	3	18	0
WEST CENTRAL 11	475	94	343	0	11	0
WEST CENTRAL 12	296	212	50	3	7	0
WEST CENTRAL 13	182	154	28	0	0	0
WEST CENTRAL 14	202	0	199	0	0	0
WEST CENTRAL 15	255	219	31	0	0	0
WEST CENTRAL 21	215	208	3	0	0	0
WEST CENTRAL 23	306	300	4	0	0	0
MOLYNES GARDENS	2614	2179	359	1	6	0
EAST CENTRAL 1	243	228	6	0	0	0
EAST CENTRAL 2	111	48	57	0	0	0
EAST CENTRAL 14	121	111	0	0	1	0
EAST CENTRAL 15	78	74	0	0	0	0
EAST CENTRAL 16	88	70	18	0	0	0
EAST CENTRAL 17	233	146	81	0	0	0
EAST CENTRAL 18	279	266	7	0	0	0
EAST CENTRAL 19	176	174	0	0	0	0
EAST CENTRAL 20	144	132	11	0	0	0
EAST CENTRAL 21	158	47	108	0	0	0

Table 2.3

**NUMBER OF HOUSEHOLDS BY METHOD OF GARBAGE DISPOSAL
BY PARISH, SPECIAL AREA AND ENUMERATION DISTRICT
ST ANDREW**

Garbage Disposal							Parish, Special Area & Enumeration District
Dumping				Other Methods	Not Reported		
Sea/River/ Pond/Gully	In Own Yard	At Municipal Site	Other				
0	0	0	0	0	4	WEST CENTRAL 45	
0	0	0	0	0	7	WEST CENTRAL 46	
0	0	0	0	0	0	WEST CENTRAL 47	
0	0	0	0	0	2	WEST CENTRAL 48	
0	0	0	0	0	0	WEST CENTRAL 49	
0	0	0	0	0	10	WEST CENTRAL 50	
55	5	1	2	9	70	TOWER HILL	
4	0	0	0	0	1	WEST CENTRAL 25	
0	0	0	0	0	5	WEST CENTRAL 26	
0	0	0	0	0	3	WEST CENTRAL 27	
0	0	0	0	0	11	WEST CENTRAL 28	
0	0	0	0	0	2	WEST CENTRAL 29	
0	4	0	0	0	11	WEST CENTRAL 32	
1	0	0	0	0	2	WEST CENTRAL 33	
27	1	0	1	0	4	WEST CENTRAL 34	
0	0	1	0	0	2	WEST CENTRAL 35	
0	0	0	0	0	2	WEST CENTRAL 36	
0	0	0	0	0	7	WEST CENTRAL 37	
0	0	0	0	9	2	WEST CENTRAL 38	
0	0	0	0	0	0	WEST CENTRAL 39	
0	0	0	0	0	7	WEST CENTRAL 40	
0	0	0	0	0	0	WEST CENTRAL 41	
0	0	0	0	0	3	WEST CENTRAL 42	
23	0	0	0	0	7	WEST CENTRAL 43	
0	0	0	1	0	1	WEST CENTRAL 55	
45	1	0	0	0	19	SEAWARD PEN	
24	0	0	0	0	3	WEST CENTRAL 11	
21	0	0	0	0	3	WEST CENTRAL 12	
0	0	0	0	0	0	WEST CENTRAL 13	
0	0	0	0	0	3	WEST CENTRAL 14	
0	1	0	0	0	4	WEST CENTRAL 15	
0	0	0	0	0	4	WEST CENTRAL 21	
0	0	0	0	0	2	WEST CENTRAL 23	
0	0	0	0	0	69	MOLYNES GARDENS	
0	0	0	0	0	9	EAST CENTRAL 1	
0	0	0	0	0	6	EAST CENTRAL 2	
0	0	0	0	0	9	EAST CENTRAL 14	
0	0	0	0	0	4	EAST CENTRAL 15	
0	0	0	0	0	0	EAST CENTRAL 16	
0	0	0	0	0	6	EAST CENTRAL 17	
0	0	0	0	0	6	EAST CENTRAL 18	
0	0	0	0	0	2	EAST CENTRAL 19	
0	0	0	0	0	1	EAST CENTRAL 20	
0	0	0	0	0	3	EAST CENTRAL 21	

Table 2.3

**NUMBER OF HOUSEHOLDS BY METHOD OF GARBAGE DISPOSAL
BY PARISH, SPECIAL AREA AND ENUMERATION DISTRICT
ST ANDREW**

Parish, Special Area & Enumeration District	Total Households	Method of				
		Public Collection		Private Collection	Burn	Bury
		Regular	Irregular			
EAST CENTRAL 22	166	161	1	0	0	0
EAST CENTRAL 23	127	119	1	0	0	0
EAST CENTRAL 24	198	192	0	0	4	0
EAST CENTRAL 25	178	138	37	1	0	0
EAST CENTRAL 26	216	178	31	0	0	0
WEST CENTRAL 22	98	95	1	0	1	0
CASSIA PARK	1574	1052	337	0	10	0
EAST CENTRAL 6	125	107	17	0	0	0
EAST CENTRAL 7	223	107	84	0	0	0
EAST CENTRAL 10	215	63	148	0	1	0
EAST CENTRAL 11	183	50	21	0	1	0
EAST CENTRAL 12	139	128	6	0	5	0
EAST CENTRAL 13	102	88	7	0	0	0
EAST CENTRAL 27	149	139	1	0	0	0
EAST CENTRAL 28	122	107	15	0	0	0
EAST CENTRAL 29	154	144	4	0	0	0
EAST CENTRAL 33	162	119	34	0	3	0
EASTWOOD PARK GARDENS	584	529	40	4	1	0
EAST CENTRAL 9	57	54	3	0	0	0
EAST CENTRAL 30	239	232	1	3	0	0
EAST CENTRAL 31	50	37	7	1	1	0
EAST CENTRAL 32	116	108	8	0	0	0
EAST CENTRAL 37	122	98	21	0	0	0
MOLYNES/FOUR ROADS	2088	1804	153	0	70	0
EAST CENTRAL 34	120	110	0	0	0	0
EAST CENTRAL 35	191	144	34	0	6	0
EAST CENTRAL 36	223	190	23	0	3	0
EAST CENTRAL 42	131	128	0	0	0	0
EAST CENTRAL 43	137	130	1	0	1	0
EAST CENTRAL 44	100	77	16	0	0	0
EAST CENTRAL 45	108	84	19	0	3	0
EAST CENTRAL 46	217	156	56	0	5	0
EAST CENTRAL 53	133	133	0	0	0	0
EAST CENTRAL 54	273	207	4	0	49	0
EAST CENTRAL 55	268	264	0	0	0	0
EAST CENTRAL 56	146	143	0	0	0	0
EAST CENTRAL 57	41	38	0	0	3	0
BOUCHER PARK	2009	1584	356	15	18	0
EAST CENTRAL 58	181	164	1	13	1	0
EAST CENTRAL 59	111	106	4	0	0	0
EAST CENTRAL 60	151	147	1	0	0	0
EAST CENTRAL 61	91	64	27	0	0	0
EAST CENTRAL 62	49	49	0	0	0	0

Table 2.3

**NUMBER OF HOUSEHOLDS BY METHOD OF GARBAGE DISPOSAL
BY PARISH, SPECIAL AREA AND ENUMERATION DISTRICT
ST ANDREW**

Garbage Disposal						Parish, Special Area & Enumeration District
Dumping				Other Methods	Not Reported	
Sea/River/ Pond/Gully	In Own Yard	At Municipal Site	Other			
0	0	0	0	0	4	EAST CENTRAL 22
0	0	0	0	0	7	EAST CENTRAL 23
0	0	0	0	0	2	EAST CENTRAL 24
0	0	0	0	0	2	EAST CENTRAL 25
0	0	0	0	0	7	EAST CENTRAL 26
0	0	0	0	0	1	WEST CENTRAL 22
138	0	2	2	1	32	CASSIA PARK
0	0	0	0	0	1	EAST CENTRAL 6
30	0	0	0	1	1	EAST CENTRAL 7
0	0	1	0	0	2	EAST CENTRAL 10
107	0	0	0	0	4	EAST CENTRAL 11
0	0	0	0	0	0	EAST CENTRAL 12
1	0	1	1	0	4	EAST CENTRAL 13
0	0	0	0	0	9	EAST CENTRAL 27
0	0	0	0	0	0	EAST CENTRAL 28
0	0	0	0	0	6	EAST CENTRAL 29
0	0	0	1	0	5	EAST CENTRAL 33
0	0	3	0	0	7	EASTWOOD PARK GARDENS
0	0	0	0	0	0	EAST CENTRAL 9
0	0	0	0	0	3	EAST CENTRAL 30
0	0	3	0	0	1	EAST CENTRAL 31
0	0	0	0	0	0	EAST CENTRAL 32
0	0	0	0	0	3	EAST CENTRAL 37
9	0	3	0	0	49	MOLYNES/FOUR ROADS
0	0	0	0	0	10	EAST CENTRAL 34
0	0	3	0	0	4	EAST CENTRAL 35
0	0	0	0	0	7	EAST CENTRAL 36
0	0	0	0	0	3	EAST CENTRAL 42
0	0	0	0	0	5	EAST CENTRAL 43
0	0	0	0	0	7	EAST CENTRAL 44
0	0	0	0	0	2	EAST CENTRAL 45
0	0	0	0	0	0	EAST CENTRAL 46
0	0	0	0	0	0	EAST CENTRAL 53
9	0	0	0	0	4	EAST CENTRAL 54
0	0	0	0	0	4	EAST CENTRAL 55
0	0	0	0	0	3	EAST CENTRAL 56
0	0	0	0	0	0	EAST CENTRAL 57
0	0	0	0	0	36	BOUCHER PARK
0	0	0	0	0	2	EAST CENTRAL 58
0	0	0	0	0	1	EAST CENTRAL 59
0	0	0	0	0	3	EAST CENTRAL 60
0	0	0	0	0	0	EAST CENTRAL 61
0	0	0	0	0	0	EAST CENTRAL 62

Table 2.3

**NUMBER OF HOUSEHOLDS BY METHOD OF GARBAGE DISPOSAL
BY PARISH, SPECIAL AREA AND ENUMERATION DISTRICT
ST ANDREW**

Parish, Special Area & Enumeration District	Total Households	Method of				
		Public Collection		Private Collection	Burn	Bury
		Regular	Irregular			
EAST CENTRAL 63	149	147	1	0	0	0
EAST CENTRAL 64	64	51	11	1	0	0
EAST CENTRAL 65	80	49	30	0	1	0
EAST CENTRAL 66	151	64	77	0	7	0
EAST CENTRAL 67	86	59	20	0	3	0
EAST CENTRAL 68	133	127	1	1	0	0
EAST CENTRAL 76	91	50	39	0	1	0
EAST CENTRAL 77	180	171	9	0	0	0
EAST CENTRAL 78	161	84	71	0	1	0
EAST CENTRAL 79	140	76	61	0	3	0
EAST CENTRAL 80	191	176	3	0	1	0
DELACREE PEN	5650	2627	1895	0	404	9
SOUTH WEST 6	319	24	142	0	140	7
SOUTH WEST 7	81	14	66	0	1	0
SOUTH WEST 8	98	97	1	0	0	0
SOUTH WEST 9	164	141	20	0	0	0
SOUTH WEST 10	114	44	68	0	0	0
SOUTH WEST 11	178	75	91	0	7	0
SOUTH WEST 12	191	48	113	0	3	0
SOUTH WEST 13	135	58	75	0	0	0
SOUTH WEST 14	113	93	20	0	0	0
SOUTH WEST 15	211	68	137	0	4	0
SOUTH WEST 16	93	61	30	0	0	0
SOUTH WEST 17	63	56	6	0	0	0
SOUTH WEST 18	91	23	56	0	12	0
SOUTH WEST 19	132	68	54	0	7	0
SOUTH WEST 20	103	41	56	0	6	0
SOUTH WEST 21	87	81	3	0	0	0
SOUTH WEST 22	167	93	71	0	1	0
SOUTH WEST 40	229	117	103	0	9	0
SOUTH WEST 41	204	111	74	0	4	0
SOUTH WEST 42	151	142	6	0	0	0
SOUTH WEST 43	132	105	0	0	26	0
SOUTH WEST 44	118	36	80	0	0	0
SOUTH WEST 45	31	23	6	0	1	0
SOUTH WEST 46	77	67	1	0	6	1
SOUTH WEST 47	80	17	37	0	23	0
SOUTH WEST 48	88	7	27	0	53	0
SOUTH WEST 49	208	169	0	0	0	0
SOUTH WEST 50	140	130	6	0	0	0
SOUTH WEST 51	229	111	75	0	28	0
SOUTH WEST 52	182	9	164	0	0	0
SOUTH WEST 53	218	78	122	0	1	0
SOUTH WEST 54	241	47	74	0	37	0
SOUTH WEST 55	306	68	0	0	11	0
SOUTH WEST 56	148	0	0	0	0	0

Table 2.3

**NUMBER OF HOUSEHOLDS BY METHOD OF GARBAGE DISPOSAL
BY PARISH, SPECIAL AREA AND ENUMERATION DISTRICT
ST ANDREW**

Garbage Disposal						Parish, Special Area & Enumeration District
Dumping				Other Methods	Not Reported	
Sea/River/ Pond/Gully	In Own Yard	At Municipal Site	Other			
0	0	0	0	0	1	EAST CENTRAL 63
0	0	0	0	0	1	EAST CENTRAL 64
0	0	0	0	0	0	EAST CENTRAL 65
0	0	0	0	0	3	EAST CENTRAL 66
0	0	0	0	0	4	EAST CENTRAL 67
0	0	0	0	0	4	EAST CENTRAL 68
0	0	0	0	0	1	EAST CENTRAL 76
0	0	0	0	0	0	EAST CENTRAL 77
0	0	0	0	0	5	EAST CENTRAL 78
0	0	0	0	0	0	EAST CENTRAL 79
0	0	0	0	0	11	EAST CENTRAL 80
1	4	545	40	1	124	DELACREE PEN
0	1	0	0	0	5	SOUTH WEST 6
0	0	0	0	0	0	SOUTH WEST 7
0	0	0	0	0	0	SOUTH WEST 8
0	0	0	0	0	3	SOUTH WEST 9
0	0	0	0	0	2	SOUTH WEST 10
0	0	0	0	0	5	SOUTH WEST 11
0	0	24	0	0	3	SOUTH WEST 12
0	0	0	0	0	2	SOUTH WEST 13
0	0	0	0	0	0	SOUTH WEST 14
0	0	0	0	0	2	SOUTH WEST 15
0	0	0	0	0	2	SOUTH WEST 16
0	0	1	0	0	0	SOUTH WEST 17
0	0	0	0	0	0	SOUTH WEST 18
0	0	1	1	0	1	SOUTH WEST 19
0	0	0	0	0	0	SOUTH WEST 20
0	0	3	0	0	0	SOUTH WEST 21
0	0	0	0	0	2	SOUTH WEST 22
0	0	0	0	0	0	SOUTH WEST 40
0	0	0	0	0	15	SOUTH WEST 41
0	0	0	0	0	3	SOUTH WEST 42
0	0	0	1	0	0	SOUTH WEST 43
0	0	0	0	0	2	SOUTH WEST 44
0	0	0	1	0	0	SOUTH WEST 45
0	0	0	1	0	1	SOUTH WEST 46
0	0	0	1	0	2	SOUTH WEST 47
0	0	0	1	0	0	SOUTH WEST 48
0	0	3	24	0	12	SOUTH WEST 49
0	0	0	0	0	4	SOUTH WEST 50
0	0	1	7	0	7	SOUTH WEST 51
0	0	0	0	0	9	SOUTH WEST 52
1	1	1	0	0	14	SOUTH WEST 53
0	1	77	0	0	5	SOUTH WEST 54
0	0	222	0	0	5	SOUTH WEST 55
0	0	144	0	0	4	SOUTH WEST 56

Table 2.3

**NUMBER OF HOUSEHOLDS BY METHOD OF GARBAGE DISPOSAL
BY PARISH, SPECIAL AREA AND ENUMERATION DISTRICT
ST ANDREW**

Parish, Special Area & Enumeration District	Total Households	Method of				
		Public Collection		Private Collection	Burn	Bury
		Regular	Irregular			
SOUTH WEST 57	528	305	111	0	24	1
DELACREE PARK/UNION GARDENS	909	679	180	0	11	0
SOUTH WEST 58	117	105	0	0	7	0
SOUTH WEST 63	114	108	0	0	0	0
SOUTH WEST 64	82	70	9	0	0	0
SOUTH WEST 65	252	144	85	0	1	0
SOUTH WEST 66	149	84	65	0	0	0
SOUTH WEST 67	195	168	21	0	3	0
GREENWICH TOWN/NEWPORT WEST	2642	1618	823	0	108	2
SOUTH WEST 68	508	465	0	0	6	0
SOUTH WEST 69	160	24	133	0	0	0
SOUTH WEST 70	63	53	7	0	0	0
SOUTH WEST 71	97	4	91	0	1	0
SOUTH WEST 72	130	71	56	0	1	1
SOUTH WEST 73	78	70	0	0	4	0
SOUTH WEST 74	168	147	16	0	0	0
SOUTH WEST 75	128	51	64	0	7	0
SOUTH WEST 76	190	101	77	0	11	0
SOUTH WEST 77	174	41	124	0	4	0
SOUTH WEST 78	110	44	63	0	3	0
SOUTH WEST 79	183	178	4	0	0	0
SOUTH WEST 80	116	110	3	0	3	0
SOUTH WEST 81	107	21	81	0	0	0
SOUTH WEST 82	83	58	10	0	4	0
SOUTH WEST 83	153	50	88	0	10	0
SOUTH WEST 84	194	130	6	0	54	1
WHITFIELD TOWN	3829	1559	2065	1	81	0
SOUTH WEST 23	125	24	92	0	7	0
SOUTH WEST 24	234	44	177	0	3	0
SOUTH WEST 25	256	11	234	1	0	0
SOUTH WEST 26	318	64	237	0	1	0
SOUTH WEST 27	312	238	55	0	3	0
SOUTH WEST 28	315	102	202	0	3	0
SOUTH WEST 29	200	179	11	0	0	0
SOUTH WEST 30	265	88	170	0	0	0
SOUTH WEST 31	138	77	51	0	10	0
SOUTH WEST 32	119	57	50	0	10	0
SOUTH WEST 33	209	123	57	0	26	0
SOUTH WEST 34	182	179	0	0	0	0
SOUTH WEST 35	166	51	94	0	16	0
SOUTH WEST 36	131	70	60	0	0	0
SOUTH WEST 37	143	61	78	0	1	0

Table 2.3

**NUMBER OF HOUSEHOLDS BY METHOD OF GARBAGE DISPOSAL
BY PARISH, SPECIAL AREA AND ENUMERATION DISTRICT
ST ANDREW**

Garbage Disposal						Parish, Special Area & Enumeration District
Dumping				Other Methods	Not Reported	
Sea/River/ Pond/Gully	In Own Yard	At Municipal Site	Other			
0	1	68	3	1	14	SOUTH WEST 57
0	0	11	0	1	27	DELACREE PARK/UNION GARDENS
0	0	0	0	0	5	SOUTH WEST 58
0	0	0	0	0	6	SOUTH WEST 63
0	0	0	0	0	3	SOUTH WEST 64
0	0	11	0	0	11	SOUTH WEST 65
0	0	0	0	0	0	SOUTH WEST 66
0	0	0	0	1	2	SOUTH WEST 67
1	0	2	4	0	84	GREENWICH TOWN/NEWPORT WEST
0	0	0	0	0	37	SOUTH WEST 68
0	0	0	0	0	3	SOUTH WEST 69
0	0	0	0	0	3	SOUTH WEST 70
0	0	0	0	0	1	SOUTH WEST 71
0	0	0	0	0	1	SOUTH WEST 72
0	0	0	0	0	4	SOUTH WEST 73
0	0	0	0	0	5	SOUTH WEST 74
0	0	0	0	0	6	SOUTH WEST 75
0	0	0	0	0	1	SOUTH WEST 76
0	0	0	0	0	5	SOUTH WEST 77
0	0	0	0	0	0	SOUTH WEST 78
0	0	0	0	0	1	SOUTH WEST 79
0	0	0	0	0	0	SOUTH WEST 80
0	0	1	0	0	4	SOUTH WEST 81
0	0	0	4	0	7	SOUTH WEST 82
0	0	0	0	0	5	SOUTH WEST 83
1	0	1	0	0	1	SOUTH WEST 84
1	4	6	12	5	95	WHITFIELD TOWN
0	0	0	0	0	2	SOUTH WEST 23
0	0	4	1	0	5	SOUTH WEST 24
0	0	0	0	0	10	SOUTH WEST 25
0	0	0	6	4	6	SOUTH WEST 26
0	0	0	0	1	15	SOUTH WEST 27
0	3	1	0	0	4	SOUTH WEST 28
0	0	0	4	0	6	SOUTH WEST 29
0	0	0	0	0	7	SOUTH WEST 30
0	0	0	0	0	0	SOUTH WEST 31
0	0	0	0	0	2	SOUTH WEST 32
0	0	0	1	0	2	SOUTH WEST 33
0	0	0	0	0	3	SOUTH WEST 34
0	0	0	0	0	5	SOUTH WEST 35
0	0	0	0	0	1	SOUTH WEST 36
0	0	0	0	0	3	SOUTH WEST 37

Table 2.3

**NUMBER OF HOUSEHOLDS BY METHOD OF GARBAGE DISPOSAL
BY PARISH, SPECIAL AREA AND ENUMERATION DISTRICT
ST ANDREW**

Parish, Special Area & Enumeration District	Total Households	Method of				
		Public Collection		Private Collection	Burn	Bury
		Regular	Irregular			
SOUTH WEST 38	75	41	31	0	1	0
SOUTH WEST 39	186	126	51	0	0	0
EAST CENTRAL 100	138	11	121	0	0	0
EAST CENTRAL 101	148	3	142	0	0	0
EAST CENTRAL 102	169	10	152	0	0	0
MAXFIELD PARK	1526	797	654	4	24	0
EAST CENTRAL 81	131	115	14	0	1	0
EAST CENTRAL 82	124	65	55	0	1	0
EAST CENTRAL 83	114	102	10	0	1	0
EAST CENTRAL 84	240	87	145	1	3	0
EAST CENTRAL 94	172	104	47	0	17	0
EAST CENTRAL 95	154	1	148	0	0	0
EAST CENTRAL 96	122	114	3	0	0	0
EAST CENTRAL 97	118	108	1	0	0	0
EAST CENTRAL 98	108	50	53	3	1	0
EAST CENTRAL 99	91	7	81	0	0	0
EAST CENTRAL 103	152	44	97	0	0	0
RICHMOND PARK	1048	996	32	0	2	0
EAST CENTRAL 69	135	134	0	0	0	0
EAST CENTRAL 70	138	136	1	0	0	0
EAST CENTRAL 72	132	129	0	0	1	0
EAST CENTRAL 73	169	165	0	0	0	0
EAST CENTRAL 74	142	111	30	0	1	0
EAST CENTRAL 75	149	148	1	0	0	0
EAST CENTRAL 85	91	82	0	0	0	0
EAST CENTRAL 86	92	91	0	0	0	0
KENCOT	2080	1112	714	2	78	1
EAST CENTRAL 87	367	289	53	1	14	0
EAST CENTRAL 88	280	154	119	0	3	0
EAST CENTRAL 89	98	26	71	0	0	0
EAST CENTRAL 90	166	131	9	0	6	0
EAST CENTRAL 91	229	1	199	0	0	0
EAST CENTRAL 92	101	0	98	0	0	0
EAST CENTRAL 93	166	139	26	0	0	0
EAST CENTRAL 104	185	129	11	0	34	1
EAST CENTRAL 105	98	53	0	0	6	0
EAST CENTRAL 106	110	105	0	0	1	0
EAST CENTRAL 107	280	85	128	1	14	0
ARNETT GARDENS	3709	2835	496	1	135	0
SOUTH 1	194	183	3	0	1	0
SOUTH 2	156	153	1	0	0	0
SOUTH 3	164	58	87	0	10	0
SOUTH 4	163	163	0	0	0	0

Table 2.3

**NUMBER OF HOUSEHOLDS BY METHOD OF GARBAGE DISPOSAL
BY PARISH, SPECIAL AREA AND ENUMERATION DISTRICT
ST ANDREW**

Garbage Disposal							Parish, Special Area & Enumeration District
Dumping				Other Methods	Not Reported		
Sea/River/ Pond/Gully	In Own Yard	At Municipal Site	Other				
0	0	0	0	0	2	SOUTH WEST 38	
1	1	0	0	0	7	SOUTH WEST 39	
0	0	1	0	0	5	EAST CENTRAL 100	
0	0	0	0	0	3	EAST CENTRAL 101	
0	0	0	0	0	7	EAST CENTRAL 102	
0	0	1	0	0	46	MAXFIELD PARK	
0	0	0	0	0	1	EAST CENTRAL 81	
0	0	0	0	0	3	EAST CENTRAL 82	
0	0	0	0	0	1	EAST CENTRAL 83	
0	0	0	0	0	4	EAST CENTRAL 84	
0	0	0	0	0	4	EAST CENTRAL 94	
0	0	0	0	0	5	EAST CENTRAL 95	
0	0	0	0	0	5	EAST CENTRAL 96	
0	0	0	0	0	9	EAST CENTRAL 97	
0	0	1	0	0	0	EAST CENTRAL 98	
0	0	0	0	0	3	EAST CENTRAL 99	
0	0	0	0	0	11	EAST CENTRAL 103	
0	0	0	0	0	18	RICHMOND PARK	
0	0	0	0	0	1	EAST CENTRAL 69	
0	0	0	0	0	1	EAST CENTRAL 70	
0	0	0	0	0	2	EAST CENTRAL 72	
0	0	0	0	0	4	EAST CENTRAL 73	
0	0	0	0	0	0	EAST CENTRAL 74	
0	0	0	0	0	0	EAST CENTRAL 75	
0	0	0	0	0	9	EAST CENTRAL 85	
0	0	0	0	0	1	EAST CENTRAL 86	
60	0	2	6	18	87	KENCOT	
1	0	1	0	0	8	EAST CENTRAL 87	
0	0	0	0	1	3	EAST CENTRAL 88	
1	0	0	0	0	0	EAST CENTRAL 89	
10	0	0	0	0	10	EAST CENTRAL 90	
7	0	0	0	0	22	EAST CENTRAL 91	
0	0	0	0	0	3	EAST CENTRAL 92	
0	0	0	0	0	1	EAST CENTRAL 93	
0	0	0	0	3	7	EAST CENTRAL 104	
18	0	0	0	0	21	EAST CENTRAL 105	
0	0	0	0	0	4	EAST CENTRAL 106	
23	0	1	6	14	8	EAST CENTRAL 107	
32	8	114	12	2	74	ARNETT GARDENS	
3	0	0	1	0	3	SOUTH 1	
0	0	0	0	0	2	SOUTH 2	
0	0	0	1	0	8	SOUTH 3	
0	0	0	0	0	0	SOUTH 4	

Table 2.3

**NUMBER OF HOUSEHOLDS BY METHOD OF GARBAGE DISPOSAL
BY PARISH, SPECIAL AREA AND ENUMERATION DISTRICT
ST ANDREW**

Parish, Special Area & Enumeration District	Total Households	Method of				
		Public Collection		Private Collection	Burn	Bury
		Regular	Irregular			
SOUTH 5	160	154	4	0	0	0
SOUTH 6	230	114	108	0	0	0
SOUTH 7	108	40	61	0	1	0
SOUTH 8	227	224	1	0	0	0
SOUTH 9	174	63	107	0	0	0
SOUTH 10	181	153	10	0	0	0
SOUTH 13	392	322	21	0	39	0
SOUTH 14	116	88	1	0	3	0
SOUTH 15	448	295	54	0	0	0
SOUTH 16	108	39	17	0	46	0
SOUTH 17	173	121	1	0	31	0
SOUTH 26	81	81	0	0	0	0
SOUTH 27	188	151	19	1	0	0
SOUTH 28	195	190	1	0	1	0
SOUTH 29	251	243	0	0	3	0
ROSE TOWN	1183	802	45	0	193	0
SOUTH 18	148	55	1	0	65	0
SOUTH 19	111	0	1	0	65	0
SOUTH 60	324	271	11	0	3	0
SOUTH 61	179	128	16	0	9	0
SOUTH 62	236	209	16	0	10	0
SOUTH 63	185	139	0	0	41	0
WILTON GARDENS/REMA	1946	1119	307	1	16	0
SOUTH 51	345	10	0	0	0	0
SOUTH 52	145	141	0	0	0	0
SOUTH 53	224	220	0	0	0	0
SOUTH 54	72	71	0	0	0	0
SOUTH 55	241	182	43	0	1	0
SOUTH 56	189	84	104	0	0	0
SOUTH 57	261	221	35	0	0	0
SOUTH 58	280	27	125	1	6	0
SOUTH 59	189	163	0	0	9	0
TRENCH TOWN	1753	743	536	0	32	0
SOUTH 20	210	210	0	0	0	0
SOUTH 21	161	7	124	0	29	0
SOUTH 22	248	0	14	0	0	0
SOUTH 23	193	21	27	0	1	0
SOUTH 24	281	79	198	0	1	0
SOUTH 25	143	84	26	0	0	0
SOUTH 34	200	186	0	0	0	0
SOUTH 35	153	0	146	0	0	0
SOUTH 36	164	156	1	0	1	0

Table 2.3

**NUMBER OF HOUSEHOLDS BY METHOD OF GARBAGE DISPOSAL
BY PARISH, SPECIAL AREA AND ENUMERATION DISTRICT
ST ANDREW**

Garbage Disposal						Parish, Special Area & Enumeration District
Dumping				Other Methods	Not Reported	
Sea/River/ Pond/Gully	In Own Yard	At Municipal Site	Other			
0	0	0	0	0	2	SOUTH 5
0	0	0	0	0	8	SOUTH 6
0	0	0	1	0	5	SOUTH 7
0	0	0	0	0	2	SOUTH 8
0	0	0	0	0	4	SOUTH 9
10	1	0	1	0	6	SOUTH 10
0	7	0	0	0	3	SOUTH 13
0	0	19	0	0	5	SOUTH 14
0	0	91	1	0	7	SOUTH 15
4	0	0	0	0	2	SOUTH 16
14	0	0	0	0	6	SOUTH 17
0	0	0	0	0	0	SOUTH 26
1	0	4	7	1	4	SOUTH 27
0	0	0	0	1	2	SOUTH 28
0	0	0	0	0	5	SOUTH 29
50	5	0	8	2	78	ROSE TOWN
20	0	0	1	0	6	SOUTH 18
18	4	0	0	0	23	SOUTH 19
1	0	0	0	1	37	SOUTH 60
11	0	0	6	1	8	SOUTH 61
0	1	0	0	0	0	SOUTH 62
0	0	0	1	0	4	SOUTH 63
0	1	435	24	0	43	WILTON GARDENS/REMA
0	1	318	14	0	2	SOUTH 51
0	0	1	0	0	3	SOUTH 52
0	0	0	0	0	4	SOUTH 53
0	0	0	0	0	1	SOUTH 54
0	0	0	9	0	6	SOUTH 55
0	0	0	0	0	1	SOUTH 56
0	0	0	0	0	5	SOUTH 57
0	0	116	1	0	4	SOUTH 58
0	0	0	0	0	17	SOUTH 59
0	1	149	238	19	35	TRENCH TOWN
0	0	0	0	0	0	SOUTH 20
0	0	0	0	0	1	SOUTH 21
0	0	0	233	0	1	SOUTH 22
0	1	131	0	0	12	SOUTH 23
0	0	1	0	0	2	SOUTH 24
0	0	13	1	19	0	SOUTH 25
0	0	4	4	0	6	SOUTH 34
0	0	0	0	0	7	SOUTH 35
0	0	0	0	0	6	SOUTH 36

Table 2.3

**NUMBER OF HOUSEHOLDS BY METHOD OF GARBAGE DISPOSAL
BY PARISH, SPECIAL AREA AND ENUMERATION DISTRICT
ST ANDREW**

Parish, Special Area & Enumeration District	Total Households	Method of				
		Public Collection		Private Collection	Burn	Bury
		Regular	Irregular			
JONES TOWN	4215	1831	2101	0	135	1
SOUTH 30	288	284	0	0	0	0
SOUTH 31	173	9	156	0	1	0
SOUTH 32	156	146	4	0	3	0
SOUTH 33	253	37	118	0	34	0
SOUTH 37	229	1	162	0	40	1
SOUTH 38	378	10	363	0	0	0
SOUTH 39	182	74	106	0	0	0
SOUTH 40	149	0	148	0	1	0
SOUTH 41	281	152	124	0	1	0
SOUTH 42	150	16	105	0	23	0
SOUTH 43	206	148	50	0	0	0
SOUTH 44	165	0	165	0	0	0
SOUTH 45	237	3	233	0	0	0
SOUTH 46	290	0	288	0	0	0
SOUTH 47	74	9	53	0	10	0
SOUTH 48	216	209	6	0	1	0
SOUTH 49	457	405	20	0	21	0
SOUTH 50	331	328	0	0	0	0
CROSS ROADS	1421	921	323	32	15	3
SOUTH EAST 27	205	153	4	28	4	0
SOUTH EAST 28	171	112	1	0	0	0
SOUTH EAST 29	40	40	0	0	0	0
SOUTH EAST 30	78	78	0	0	0	0
SOUTH EAST 69	115	88	11	0	6	3
SOUTH EAST 70	239	28	200	0	1	0
SOUTH 11	206	186	16	0	3	0
SOUTH 12	161	63	90	3	1	0
EAST CENTRAL 108	206	173	1	1	0	0
WOODFORD PARK	1042	647	314	0	1	0
SOUTH EAST 65	344	90	250	0	1	0
SOUTH EAST 66	217	122	52	0	0	0
SOUTH EAST 67	175	139	9	0	0	0
SOUTH EAST 68	306	296	3	0	0	0
STADIUM GARDENS	497	468	4	0	0	0
SOUTH EAST 32	255	239	0	0	0	0
SOUTH EAST 33	187	174	4	0	0	0
SOUTH EAST 64	55	55	0	0	0	0
NANNYVILLE	626	487	130	0	0	0
SOUTH EAST 34	211	136	72	0	0	0
SOUTH EAST 35	146	91	55	0	0	0
SOUTH EAST 36	269	260	3	0	0	0

Table 2.3

**NUMBER OF HOUSEHOLDS BY METHOD OF GARBAGE DISPOSAL
BY PARISH, SPECIAL AREA AND ENUMERATION DISTRICT
ST ANDREW**

Garbage Disposal						Parish, Special Area & Enumeration District
Dumping				Other Methods	Not Reported	
Sea/River/ Pond/Gully	In Own Yard	At Municipal Site	Other			
4	2	37	32	4	68	JONES TOWN
0	0	0	0	0	4	SOUTH 30
0	1	0	3	0	3	SOUTH 31
0	0	0	0	0	3	SOUTH 32
0	0	21	27	4	12	SOUTH 33
1	0	13	0	0	11	SOUTH 37
0	0	0	0	0	5	SOUTH 38
0	0	0	0	0	2	SOUTH 39
0	0	0	0	0	0	SOUTH 40
0	0	0	0	0	4	SOUTH 41
0	0	0	0	0	6	SOUTH 42
0	0	0	0	0	8	SOUTH 43
0	0	0	0	0	0	SOUTH 44
0	0	0	0	0	1	SOUTH 45
0	0	0	1	0	1	SOUTH 46
0	1	0	1	0	0	SOUTH 47
0	0	0	0	0	0	SOUTH 48
3	0	3	0	0	5	SOUTH 49
0	0	0	0	0	3	SOUTH 50
1	0	58	0	1	67	CROSS ROADS
0	0	0	0	0	16	SOUTH EAST 27
0	0	54	0	0	4	SOUTH EAST 28
0	0	0	0	0	0	SOUTH EAST 29
0	0	0	0	0	0	SOUTH EAST 30
0	0	0	0	0	7	SOUTH EAST 69
1	0	4	0	0	5	SOUTH EAST 70
0	0	0	0	0	1	SOUTH 11
0	0	0	0	0	4	SOUTH 12
0	0	0	0	1	30	EAST CENTRAL 108
7	0	0	0	1	72	WOODFORD PARK
0	0	0	0	0	3	SOUTH EAST 65
0	0	0	0	0	43	SOUTH EAST 66
0	0	0	0	1	26	SOUTH EAST 67
7	0	0	0	0	0	SOUTH EAST 68
0	0	0	0	1	24	STADIUM GARDENS
0	0	0	0	1	15	SOUTH EAST 32
0	0	0	0	0	9	SOUTH EAST 33
0	0	0	0	0	0	SOUTH EAST 64
0	1	1	0	1	6	NANNYVILLE
0	0	1	0	1	1	SOUTH EAST 34
0	0	0	0	0	0	SOUTH EAST 35
0	1	0	0	0	5	SOUTH EAST 36

Table 2.3

**NUMBER OF HOUSEHOLDS BY METHOD OF GARBAGE DISPOSAL
BY PARISH, SPECIAL AREA AND ENUMERATION DISTRICT
ST ANDREW**

Parish, Special Area & Enumeration District	Total Households	Method of				
		Public Collection		Private Collection	Burn	Bury
		Regular	Irregular			
VINEYARD TOWN	4580	3884	399	3	44	0
SOUTH EAST 37	258	246	9	0	1	0
SOUTH EAST 38	204	182	13	0	0	0
SOUTH EAST 39	228	227	1	0	0	0
SOUTH EAST 40	128	121	0	0	0	0
SOUTH EAST 41	188	177	7	0	0	0
SOUTH EAST 42	175	167	1	0	0	0
SOUTH EAST 43	111	110	0	0	0	0
SOUTH EAST 44	221	217	1	0	0	0
SOUTH EAST 45	185	182	0	0	0	0
SOUTH EAST 46	147	134	10	0	0	0
SOUTH EAST 47	135	125	1	0	1	0
SOUTH EAST 48	195	175	0	0	7	0
SOUTH EAST 52	178	144	0	0	23	0
SOUTH EAST 53	205	87	0	0	11	0
SOUTH EAST 54	201	134	56	0	0	0
SOUTH EAST 55	373	185	168	3	0	0
SOUTH EAST 56	211	202	4	0	0	0
SOUTH EAST 57	162	108	43	0	0	0
SOUTH EAST 58	152	148	1	0	0	0
SOUTH EAST 59	188	187	0	0	0	0
SOUTH EAST 60	145	115	27	0	0	0
SOUTH EAST 61	211	204	0	0	0	0
SOUTH EAST 62	160	157	0	0	0	0
SOUTH EAST 63	219	150	57	0	1	0
MOUNTAIN VIEW GARDENS	3435	2282	590	1	124	1
EAST 46	185	171	1	0	9	0
EAST 57	234	94	140	0	0	0
EAST 58	180	177	1	0	0	0
EAST 59	235	231	1	0	0	0
EAST 60	131	130	1	0	0	0
EAST 61	239	218	11	0	0	0
EAST 62	225	192	4	0	26	1
EAST 63	184	87	66	1	7	0
EAST 64	152	46	91	0	13	0
EAST 65	115	78	26	0	11	0
EAST 66	78	40	37	0	0	0
EAST 67	114	50	44	0	0	0
EAST 68	286	30	36	0	54	0
EAST 82	311	201	110	0	0	0
EAST 83	244	219	1	0	0	0
SOUTH EAST 49	130	76	20	0	3	0
SOUTH EAST 50	224	218	0	0	0	0
SOUTH EAST 51	168	24	0	0	1	0

Table 2.3

**NUMBER OF HOUSEHOLDS BY METHOD OF GARBAGE DISPOSAL
BY PARISH, SPECIAL AREA AND ENUMERATION DISTRICT
ST ANDREW**

Garbage Disposal						Parish, Special Area & Enumeration District
Dumping				Other Methods	Not Reported	
Sea/River/ Pond/Gully	In Own Yard	At Municipal Site	Other			
120	0	10	7	0	113	VINEYARD TOWN
1	0	0	0	0	1	SOUTH EAST 37
0	0	0	0	0	9	SOUTH EAST 38
0	0	0	0	0	0	SOUTH EAST 39
0	0	0	1	0	6	SOUTH EAST 40
1	0	0	1	0	2	SOUTH EAST 41
0	0	0	0	0	7	SOUTH EAST 42
0	0	0	0	0	1	SOUTH EAST 43
0	0	0	0	0	3	SOUTH EAST 44
0	0	0	0	0	3	SOUTH EAST 45
0	0	0	0	0	3	SOUTH EAST 46
3	0	0	0	0	5	SOUTH EAST 47
3	0	0	0	0	10	SOUTH EAST 48
6	0	0	0	0	5	SOUTH EAST 52
105	0	0	1	0	1	SOUTH EAST 53
1	0	0	1	0	9	SOUTH EAST 54
0	0	9	3	0	5	SOUTH EAST 55
0	0	0	0	0	5	SOUTH EAST 56
0	0	1	0	0	10	SOUTH EAST 57
0	0	0	0	0	3	SOUTH EAST 58
0	0	0	0	0	1	SOUTH EAST 59
0	0	0	0	0	3	SOUTH EAST 60
0	0	0	0	0	7	SOUTH EAST 61
0	0	0	0	0	3	SOUTH EAST 62
0	0	0	0	0	11	SOUTH EAST 63
1	2	141	175	37	81	MOUNTAIN VIEW GARDENS
0	0	0	0	0	4	EAST 46
0	0	0	0	0	0	EAST 57
0	0	0	0	0	2	EAST 58
0	0	0	0	0	3	EAST 59
0	0	0	0	0	0	EAST 60
0	1	0	1	0	8	EAST 61
0	0	0	0	0	2	EAST 62
0	0	6	1	6	10	EAST 63
0	0	0	0	0	2	EAST 64
0	0	0	0	0	0	EAST 65
0	0	0	0	0	1	EAST 66
1	0	0	9	1	9	EAST 67
0	0	0	164	0	2	EAST 68
0	0	0	0	0	0	EAST 82
0	0	0	0	0	24	EAST 83
0	0	0	0	30	1	SOUTH EAST 49
0	0	0	0	0	6	SOUTH EAST 50
0	1	135	0	0	7	SOUTH EAST 51

Table 2.3

**NUMBER OF HOUSEHOLDS BY METHOD OF GARBAGE DISPOSAL
BY PARISH, SPECIAL AREA AND ENUMERATION DISTRICT
ST ANDREW**

Parish, Special Area & Enumeration District	Total Households	Method of				
		Public Collection		Private Collection	Burn	Bury
		Regular	Irregular			
HARBOUR VIEW	2730	2118	553	0	13	0
EAST RURAL 64	118	114	0	0	3	0
EAST RURAL 65	145	142	1	0	0	0
EAST RURAL 66	68	64	1	0	0	0
EAST RURAL 67	82	82	0	0	0	0
EAST RURAL 68	193	180	7	0	0	0
EAST RURAL 69	207	155	50	0	0	0
EAST RURAL 70	197	3	190	0	0	0
EAST RURAL 71	139	124	10	0	0	0
EAST RURAL 72	230	221	7	0	0	0
EAST RURAL 73	89	64	25	0	0	0
EAST RURAL 74	212	203	9	0	0	0
EAST RURAL 75	62	57	1	0	0	0
EAST RURAL 76	102	98	0	0	4	0
EAST RURAL 77	248	239	1	0	3	0
EAST RURAL 78	135	58	75	0	0	0
EAST RURAL 79	150	125	23	0	0	0
EAST RURAL 80	158	3	153	0	0	0
EAST RURAL 81	195	186	0	0	3	0
BULL BAY/SEVEN MILE	5607	1714	1025	9	2550	21
EAST RURAL 62	223	17	39	0	153	1
EAST RURAL 63	286	4	6	0	240	0
EAST RURAL 82	361	73	4	0	266	3
EAST RURAL 83	530	119	140	0	246	1
EAST RURAL 84	147	70	29	0	43	0
EAST RURAL 85	256	128	29	6	74	0
EAST RURAL 86	237	81	33	0	111	1
EAST RURAL 87	310	111	1	1	164	4
EAST RURAL 88	213	60	53	0	93	0
EAST RURAL 89	187	0	59	0	128	0
EAST RURAL 90	200	170	3	0	21	0
EAST RURAL 91	173	73	74	0	16	0
EAST RURAL 92	217	161	49	1	1	0
EAST RURAL 93	360	304	30	0	9	0
EAST RURAL 94	140	40	23	0	63	1
EAST RURAL 95	330	97	33	0	194	0
EAST RURAL 96	128	0	59	0	67	0
EAST RURAL 97	176	4	0	0	170	1
EAST RURAL 98	49	46	0	0	0	0
EAST RURAL 99	163	0	136	0	6	0
EAST RURAL 100	136	41	13	0	76	0
EAST RURAL 101	133	23	46	0	61	1
EAST RURAL 102	307	81	66	0	146	1
EAST RURAL 103	174	1	94	0	74	0
EAST RURAL 104	171	10	6	1	128	7

Table 2.3

**NUMBER OF HOUSEHOLDS BY METHOD OF GARBAGE DISPOSAL
BY PARISH, SPECIAL AREA AND ENUMERATION DISTRICT
ST ANDREW**

Garbage Disposal						Parish, Special Area & Enumeration District
Dumping				Other Methods	Not Reported	
Sea/River/ Pond/Gully	In Own Yard	At Municipal Site	Other			
1	1	0	0	0	44	HARBOUR VIEW
0	0	0	0	0	1	EAST RURAL 64
0	0	0	0	0	2	EAST RURAL 65
0	0	0	0	0	3	EAST RURAL 66
0	0	0	0	0	0	EAST RURAL 67
0	0	0	0	0	6	EAST RURAL 68
0	0	0	0	0	2	EAST RURAL 69
0	0	0	0	0	4	EAST RURAL 70
0	1	0	0	0	4	EAST RURAL 71
1	0	0	0	0	1	EAST RURAL 72
0	0	0	0	0	0	EAST RURAL 73
0	0	0	0	0	0	EAST RURAL 74
0	0	0	0	0	4	EAST RURAL 75
0	0	0	0	0	0	EAST RURAL 76
0	0	0	0	0	5	EAST RURAL 77
0	0	0	0	0	2	EAST RURAL 78
0	0	0	0	0	2	EAST RURAL 79
0	0	0	0	0	2	EAST RURAL 80
0	0	0	0	0	6	EAST RURAL 81
34	25	23	35	21	150	BULL BAY/SEVEN MILE
0	0	1	0	6	6	EAST RURAL 62
6	17	11	0	0	2	EAST RURAL 63
1	0	0	1	0	13	EAST RURAL 82
0	0	0	4	0	20	EAST RURAL 83
0	0	0	0	1	4	EAST RURAL 84
3	1	0	1	1	13	EAST RURAL 85
3	0	0	1	0	7	EAST RURAL 86
0	4	0	20	1	4	EAST RURAL 87
0	0	3	3	0	1	EAST RURAL 88
0	0	0	0	0	0	EAST RURAL 89
0	0	1	0	0	5	EAST RURAL 90
0	1	0	1	0	8	EAST RURAL 91
0	0	0	0	0	5	EAST RURAL 92
0	0	0	1	1	15	EAST RURAL 93
0	1	0	1	1	10	EAST RURAL 94
0	1	0	0	0	5	EAST RURAL 95
0	0	0	1	0	1	EAST RURAL 96
0	0	0	0	0	1	EAST RURAL 97
0	0	0	0	0	3	EAST RURAL 98
0	0	0	0	10	11	EAST RURAL 99
6	0	0	0	0	0	EAST RURAL 100
0	0	0	0	0	2	EAST RURAL 101
9	0	0	1	0	3	EAST RURAL 102
0	0	0	0	0	5	EAST RURAL 103
6	0	7	0	0	6	EAST RURAL 104

Table 2.3

**NUMBER OF HOUSEHOLDS BY METHOD OF GARBAGE DISPOSAL
BY PARISH, SPECIAL AREA AND ENUMERATION DISTRICT
ST ANDREW**

Parish, Special Area & Enumeration District	Total Households	Method of				
		Public Collection		Private Collection	Burn	Bury
		Regular	Irregular			
GOLDEN SPRING	1999	567	268	5	855	26
WEST RURAL 33	239	139	7	0	81	3
WEST RURAL 34	165	48	4	0	105	0
WEST RURAL 35	118	7	0	0	102	1
WEST RURAL 37	253	0	1	1	199	9
WEST RURAL 40	147	135	0	0	0	0
WEST RURAL 41	260	0	118	3	107	4
WEST RURAL 42	300	31	97	0	60	0
WEST RURAL 52	67	38	0	1	24	0
WEST RURAL 53	90	54	1	0	28	3
WEST RURAL 54	174	67	30	0	57	6
WEST RURAL 58	186	48	10	0	92	0
LAWRENCE TAVERN	2213	408	126	1	1524	13
WEST RURAL 3	104	6	0	0	84	3
WEST RURAL 4	351	51	1	0	279	4
WEST RURAL 20	353	68	3	0	253	0
WEST RURAL 21	192	4	3	0	149	3
WEST RURAL 22	322	91	1	0	201	1
WEST RURAL 23	302	1	65	0	229	1
WEST RURAL 24	302	3	53	1	229	0
WEST RURAL 30	287	184	0	0	100	1
GORDON TOWN	1360	422	8	1	614	22
EAST RURAL 20	123	17	3	0	81	1
EAST RURAL 21	144	84	1	0	17	1
EAST RURAL 22	138	63	0	0	51	1
EAST RURAL 23	235	81	1	0	146	3
EAST RURAL 28	148	81	0	1	59	6
EAST RURAL 33	298	63	0	0	47	0
EAST RURAL 47	274	33	3	0	213	10
MAVIS BANK	677	25	10	0	463	16
EAST RURAL 12	123	0	0	0	104	3
EAST RURAL 13	174	4	10	0	104	4
EAST RURAL 14	257	4	0	0	184	9
EAST RURAL 15	123	17	0	0	71	0
RURAL	17313	2548	1541	31	10756	255
EAST RURAL 1	87	20	1	0	60	1
EAST RURAL 2	53	0	0	0	3	0
EAST RURAL 3	144	10	34	0	96	0
EAST RURAL 4	391	93	14	0	260	4
EAST RURAL 5	314	57	13	4	216	1
EAST RURAL 6	124	0	0	0	79	7
EAST RURAL 7	54	1	0	0	49	0
EAST RURAL 8	144	0	0	0	106	6

Table 2.3

**NUMBER OF HOUSEHOLDS BY METHOD OF GARBAGE DISPOSAL
BY PARISH, SPECIAL AREA AND ENUMERATION DISTRICT
ST ANDREW**

Garbage Disposal						Parish, Special Area & Enumeration District
Dumping				Other Methods	Not Reported	
Sea/River/ Pond/Gully	In Own Yard	At Municipal Site	Other			
32	12	168	12	4	50	GOLDEN SPRING
3	1	0	0	0	5	WEST RURAL 33
0	0	0	0	0	8	WEST RURAL 34
0	1	0	1	0	6	WEST RURAL 35
14	6	17	6	0	0	WEST RURAL 37
0	0	7	0	1	4	WEST RURAL 40
10	1	9	0	0	8	WEST RURAL 41
0	0	107	5	0	0	WEST RURAL 42
0	0	1	0	1	2	WEST RURAL 52
0	0	0	0	0	4	WEST RURAL 53
4	3	0	0	1	6	WEST RURAL 54
1	0	27	0	1	7	WEST RURAL 58
30	40	39	2	0	30	LAWRENCE TAVERN
0	9	1	0	0	1	WEST RURAL 3
3	10	1	1	0	1	WEST RURAL 4
13	13	1	0	0	2	WEST RURAL 20
0	4	28	0	0	1	WEST RURAL 21
14	0	1	1	0	12	WEST RURAL 22
0	3	1	0	0	2	WEST RURAL 23
0	0	6	0	0	10	WEST RURAL 24
0	1	0	0	0	1	WEST RURAL 30
12	0	251	0	4	26	GORDON TOWN
1	0	16	0	0	4	EAST RURAL 20
1	0	33	0	3	4	EAST RURAL 21
0	0	17	0	0	6	EAST RURAL 22
1	0	1	0	0	2	EAST RURAL 23
0	0	0	0	0	1	EAST RURAL 28
0	0	184	0	1	3	EAST RURAL 33
9	0	0	0	0	6	EAST RURAL 47
11	2	141	3	0	6	MAVIS BANK
7	1	6	0	0	2	EAST RURAL 12
3	0	46	3	0	0	EAST RURAL 13
1	1	55	0	0	3	EAST RURAL 14
0	0	34	0	0	1	EAST RURAL 15
647	397	611	127	39	361	RURAL
0	0	0	0	0	5	EAST RURAL 1
0	4	41	1	0	4	EAST RURAL 2
1	0	0	0	0	3	EAST RURAL 3
0	3	1	0	0	16	EAST RURAL 4
0	1	1	0	0	21	EAST RURAL 5
21	11	0	1	0	5	EAST RURAL 6
0	1	0	0	0	3	EAST RURAL 7
20	1	10	0	0	1	EAST RURAL 8

Table 2.3

**NUMBER OF HOUSEHOLDS BY METHOD OF GARBAGE DISPOSAL
BY PARISH, SPECIAL AREA AND ENUMERATION DISTRICT
ST ANDREW**

Parish, Special Area & Enumeration District	Total Households	Method of				
		Public Collection		Private Collection	Burn	Bury
		Regular	Irregular			
EAST RURAL 9	240	0	0	0	211	10
EAST RURAL 10	178	0	0	1	116	6
EAST RURAL 11	114	0	0	0	107	0
EAST RURAL 16	59	0	0	0	57	0
EAST RURAL 17	273	0	0	0	236	4
EAST RURAL 18	143	1	0	0	107	1
EAST RURAL 19	303	30	23	0	164	7
EAST RURAL 24	83	0	0	0	7	0
EAST RURAL 25	168	46	1	1	29	0
EAST RURAL 26	253	111	0	1	126	0
EAST RURAL 27	111	29	13	0	60	0
EAST RURAL 29	108	49	4	10	45	0
EAST RURAL 30	61	33	1	0	20	1
EAST RURAL 34	140	43	0	0	81	3
EAST RURAL 35	133	16	51	0	46	1
EAST RURAL 36	164	1	27	0	74	6
EAST RURAL 43	206	34	46	0	84	3
EAST RURAL 44	124	7	40	0	43	1
EAST RURAL 45	40	0	9	0	29	0
EAST RURAL 46	160	1	14	1	94	3
EAST RURAL 48	123	0	0	0	104	4
EAST RURAL 49	176	0	1	1	121	6
EAST RURAL 50	107	7	30	3	54	1
EAST RURAL 51	214	3	0	0	191	1
EAST RURAL 52	124	0	0	0	121	0
EAST RURAL 53	87	1	3	0	76	0
EAST RURAL 54	76	0	0	0	71	1
EAST RURAL 55	56	0	0	0	54	0
EAST RURAL 56	220	0	0	0	214	3
EAST RURAL 57	260	0	0	0	246	6
EAST RURAL 58	184	0	0	0	136	6
EAST RURAL 59	257	0	1	0	176	1
EAST RURAL 60	294	0	1	0	288	1
EAST RURAL 61	267	0	0	0	230	16
NORTH CENTRAL 11	17	0	0	0	17	0
NORTH EAST 1	244	47	74	0	77	3
WEST 1	73	0	0	0	63	1
WEST 2	140	0	3	0	124	1
WEST 3	228	86	0	0	137	0
WEST RURAL 1	170	0	23	0	138	1
WEST RURAL 2	13	0	0	0	9	0
WEST RURAL 5	89	3	0	0	84	0
WEST RURAL 6	188	20	6	0	160	0
WEST RURAL 7	174	0	0	0	146	3
WEST RURAL 8	220	3	1	0	188	0
WEST RURAL 9	274	1	10	1	247	3
WEST RURAL 10	134	3	24	0	74	6

Table 2.3

**NUMBER OF HOUSEHOLDS BY METHOD OF GARBAGE DISPOSAL
BY PARISH, SPECIAL AREA AND ENUMERATION DISTRICT
ST ANDREW**

Garbage Disposal						Parish, Special Area & Enumeration District
Dumping				Other Methods	Not Reported	
Sea/River/ Pond/Gully	In Own Yard	At Municipal Site	Other			
9	3	1	0	0	6	EAST RURAL 9
46	4	0	0	0	5	EAST RURAL 10
0	1	1	0	0	5	EAST RURAL 11
0	0	0	1	0	1	EAST RURAL 16
19	10	0	0	0	4	EAST RURAL 17
10	4	19	0	0	1	EAST RURAL 18
21	3	37	7	1	10	EAST RURAL 19
0	0	69	1	0	6	EAST RURAL 24
0	0	91	0	0	0	EAST RURAL 25
0	0	11	0	0	4	EAST RURAL 26
0	0	9	0	0	0	EAST RURAL 27
0	0	0	0	0	0	EAST RURAL 29
0	0	0	0	1	5	EAST RURAL 30
7	0	4	1	0	1	EAST RURAL 34
17	0	0	0	0	2	EAST RURAL 35
46	0	3	6	1	0	EAST RURAL 36
29	0	3	0	1	6	EAST RURAL 43
29	1	1	1	0	1	EAST RURAL 44
2	0	0	0	0	0	EAST RURAL 45
17	16	7	1	0	6	EAST RURAL 46
3	7	1	3	0	1	EAST RURAL 48
1	1	29	1	4	11	EAST RURAL 49
7	0	1	0	0	4	EAST RURAL 50
10	0	3	3	0	3	EAST RURAL 51
1	1	0	0	0	1	EAST RURAL 52
1	3	0	0	0	3	EAST RURAL 53
0	0	0	0	0	4	EAST RURAL 54
0	0	0	0	0	2	EAST RURAL 55
0	0	0	1	0	2	EAST RURAL 56
3	0	3	2	0	0	EAST RURAL 57
20	9	13	0	0	0	EAST RURAL 58
44	0	26	0	1	8	EAST RURAL 59
0	0	0	1	0	3	EAST RURAL 60
0	0	4	13	1	3	EAST RURAL 61
0	0	0	0	0	0	NORTH CENTRAL 11
0	21	11	1	0	10	NORTH EAST 1
3	0	0	4	1	1	WEST 1
1	0	0	6	0	5	WEST 2
0	1	0	0	0	4	WEST 3
1	0	0	0	0	7	WEST RURAL 1
0	3	0	0	0	1	WEST RURAL 2
0	0	1	0	0	1	WEST RURAL 5
1	0	0	1	0	0	WEST RURAL 6
0	24	0	1	0	0	WEST RURAL 7
4	10	11	0	0	3	WEST RURAL 8
0	3	9	0	0	0	WEST RURAL 9
0	21	6	0	0	0	WEST RURAL 10

Table 2.3

**NUMBER OF HOUSEHOLDS BY METHOD OF GARBAGE DISPOSAL
BY PARISH, SPECIAL AREA AND ENUMERATION DISTRICT
ST ANDREW**

Parish, Special Area & Enumeration District	Total Households	Method of				
		Public Collection		Private Collection	Burn	Bury
		Regular	Irregular			
WEST RURAL 11	108	13	17	0	74	1
WEST RURAL 12	69	1	10	0	53	1
WEST RURAL 13	337	16	13	0	238	4
WEST RURAL 14	154	0	0	0	54	0
WEST RURAL 15	183	0	1	0	156	3
WEST RURAL 16	260	1	26	0	183	3
WEST RURAL 17	84	0	0	1	41	0
WEST RURAL 18	354	213	37	0	94	0
WEST RURAL 19	273	9	91	0	161	0
WEST RURAL 25	300	1	1	0	233	3
WEST RURAL 26	164	9	0	1	147	0
WEST RURAL 27	307	61	7	0	214	0
WEST RURAL 28	256	70	1	0	173	0
WEST RURAL 29	147	73	0	0	69	0
WEST RURAL 31	176	118	23	0	29	0
WEST RURAL 32	197	124	1	0	70	0
WEST RURAL 36	183	1	23	1	118	3
WEST RURAL 38	180	0	50	0	110	3
WEST RURAL 39	234	3	0	0	218	0
WEST RURAL 56	108	4	14	0	53	3
WEST RURAL 57	221	9	1	0	174	0
WEST RURAL 59	261	21	6	0	206	1
WEST RURAL 60	207	116	3	0	83	0
WEST RURAL 61	118	0	1	0	101	4
WEST RURAL 62	197	0	0	1	166	4
WEST RURAL 63	143	0	7	0	118	6
WEST RURAL 64	123	0	0	0	71	17
WEST RURAL 65	180	6	6	0	136	4
WEST RURAL 66	243	0	7	0	201	4
WEST RURAL 67	136	41	19	0	56	3
WEST RURAL 68	104	0	39	0	59	0
WEST RURAL 69	170	30	57	0	56	14
WEST RURAL 70	214	61	26	0	86	16
WEST RURAL 71	226	3	0	0	201	1
WEST RURAL 76	241	73	80	3	56	0
WEST RURAL 77	290	77	187	0	17	4
WEST RURAL 78	334	30	248	1	37	4
WEST RURAL 79	176	46	3	0	103	1
WEST RURAL 80	370	174	36	0	133	13
WEST RURAL 81	168	123	24	0	17	0
WEST RURAL 82	43	31	4	0	3	0
WEST RURAL 83	293	234	4	0	37	6

Table 2.3

**NUMBER OF HOUSEHOLDS BY METHOD OF GARBAGE DISPOSAL
BY PARISH, SPECIAL AREA AND ENUMERATION DISTRICT
ST ANDREW**

Garbage Disposal						Parish, Special Area & Enumeration District
Dumping				Other Methods	Not Reported	
Sea/River/ Pond/Gully	In Own Yard	At Municipal Site	Other			
0	0	0	0	0	3	WEST RURAL 11
0	3	0	0	0	1	WEST RURAL 12
1	40	13	6	0	6	WEST RURAL 13
60	31	9	0	0	0	WEST RURAL 14
3	16	4	0	0	0	WEST RURAL 15
37	4	0	0	1	5	WEST RURAL 16
21	4	11	4	0	2	WEST RURAL 17
4	4	0	0	0	2	WEST RURAL 18
0	0	1	1	3	7	WEST RURAL 19
0	37	24	0	0	1	WEST RURAL 25
0	1	4	1	0	1	WEST RURAL 26
13	1	4	0	0	7	WEST RURAL 27
0	4	1	1	1	5	WEST RURAL 28
0	3	0	0	0	2	WEST RURAL 29
1	1	1	1	0	2	WEST RURAL 31
0	1	0	0	0	1	WEST RURAL 32
1	17	10	6	0	3	WEST RURAL 36
3	10	4	0	0	0	WEST RURAL 38
1	3	3	1	0	5	WEST RURAL 39
9	1	14	7	1	2	WEST RURAL 56
1	3	23	6	4	0	WEST RURAL 57
23	0	3	1	0	0	WEST RURAL 59
0	0	1	0	0	4	WEST RURAL 60
0	1	4	0	0	7	WEST RURAL 61
6	0	4	0	0	16	WEST RURAL 62
3	1	0	1	0	7	WEST RURAL 63
14	3	11	0	1	6	WEST RURAL 64
6	1	9	0	0	12	WEST RURAL 65
16	1	9	1	0	4	WEST RURAL 66
1	10	1	1	0	4	WEST RURAL 67
3	1	1	0	0	1	WEST RURAL 68
0	7	0	1	3	2	WEST RURAL 69
9	4	1	3	3	5	WEST RURAL 70
6	1	9	1	3	1	WEST RURAL 71
7	9	3	3	3	4	WEST RURAL 76
0	0	0	0	0	5	WEST RURAL 77
1	4	0	3	0	6	WEST RURAL 78
3	3	0	16	1	0	WEST RURAL 79
0	0	1	0	4	9	WEST RURAL 80
0	0	0	3	0	1	WEST RURAL 81
0	0	0	1	0	4	WEST RURAL 82
0	0	1	1	0	10	WEST RURAL 83

Table 2.3

**NUMBER OF HOUSEHOLDS BY METHOD OF GARBAGE DISPOSAL
BY PARISH, SPECIAL AREA AND ENUMERATION DISTRICT
ST THOMAS**

Parish, Special Area & Enumeration District	Total Households	Method of				
		Public Collection		Private Collection	Burn	Bury
		Regular	Irregular			
ST THOMAS	32121	15952	2329	48	12308	191
MORANT BAY	3463	2349	183	2	759	11
EAST 93	191	175	0	0	11	1
EAST 94	106	53	2	0	43	5
EAST 95	169	124	0	0	42	0
EAST 96	108	89	4	0	13	1
EAST 97	198	46	17	0	133	0
EAST 99	190	76	43	0	64	1
EAST 102	144	137	0	0	6	0
EAST 103	105	73	0	0	25	2
EAST 104	41	32	0	0	7	0
EAST 105	100	24	0	0	70	0
EAST 106	74	38	0	0	36	0
EAST 107	155	109	30	2	4	0
EAST 108	55	50	0	0	4	0
EAST 109	49	40	0	0	8	0
EAST 111	174	83	0	0	85	1
EAST 112	321	317	2	0	0	0
EAST 113	143	123	0	0	18	0
EAST 114	156	101	2	0	38	0
EAST 115	272	178	1	0	28	0
WEST 67	94	85	1	0	7	0
WEST 68	135	36	65	0	30	0
WEST 69	114	97	2	0	13	0
WEST 70	191	171	0	0	19	0
WEST 71	76	30	14	0	30	0
WEST 72	102	62	0	0	25	0
PORT MORANT	928	620	47	0	243	2
EAST 69	115	91	0	0	18	0
EAST 70	130	47	11	0	72	0
EAST 71	97	47	30	0	19	0
EAST 72	131	102	2	0	25	0
EAST 73	112	60	0	0	52	0
EAST 74	164	112	4	0	42	1
EAST 75	132	123	0	0	7	1
EAST 76	47	38	0	0	8	0
BATH	857	441	2	0	337	5
EAST 8	40	0	0	0	29	0
EAST 9	119	13	0	0	103	0
EAST 20	64	58	0	0	4	0
EAST 21	122	64	0	0	49	1
EAST 22	112	91	2	0	14	0
EAST 23	55	29	0	0	24	1

Table 2.3

**NUMBER OF HOUSEHOLDS BY METHOD OF GARBAGE DISPOSAL
BY PARISH, SPECIAL AREA AND ENUMERATION DISTRICT
ST THOMAS**

Garbage Disposal						Parish, Special Area & Enumeration District
Dumping				Other Methods	Not Reported	
Sea/River/ Pond/Gully	In Own Yard	At Municipal Site	Other			
322	251	96	119	54	451	ST THOMAS
10	12	57	23	7	50	MORANT BAY
0	0	0	0	0	4	EAST 93
0	0	0	0	0	3	EAST 94
0	0	0	2	0	1	EAST 95
0	0	1	0	0	0	EAST 96
0	0	0	1	1	0	EAST 97
0	0	0	5	0	1	EAST 99
0	0	0	0	0	1	EAST 102
0	0	0	0	0	5	EAST 103
0	1	0	0	0	1	EAST 104
4	2	0	0	0	0	EAST 105
0	0	0	0	0	0	EAST 106
0	0	0	1	1	8	EAST 107
0	0	0	0	0	1	EAST 108
0	0	0	0	1	0	EAST 109
0	0	1	0	0	4	EAST 111
0	0	0	0	0	2	EAST 112
0	0	0	2	0	0	EAST 113
0	0	2	0	4	9	EAST 114
0	2	49	11	0	3	EAST 115
0	0	0	0	0	1	WEST 67
0	0	4	0	0	0	WEST 68
1	0	0	0	0	1	WEST 69
0	1	0	0	0	0	WEST 70
0	0	0	0	0	2	WEST 71
5	6	0	1	0	3	WEST 72
5	3	0	1	0	7	PORT MORANT
4	0	0	1	0	1	EAST 69
0	0	0	0	0	0	EAST 70
0	0	0	0	0	1	EAST 71
0	1	0	0	0	1	EAST 72
0	0	0	0	0	0	EAST 73
0	2	0	0	0	3	EAST 74
1	0	0	0	0	0	EAST 75
0	0	0	0	0	1	EAST 76
48	5	2	4	0	13	BATH
10	1	0	0	0	0	EAST 8
1	0	0	0	0	2	EAST 9
0	0	0	0	0	2	EAST 20
1	0	2	1	0	4	EAST 21
0	0	0	2	0	3	EAST 22
0	0	0	0	0	1	EAST 23

Table 2.3

**NUMBER OF HOUSEHOLDS BY METHOD OF GARBAGE DISPOSAL
BY PARISH, SPECIAL AREA AND ENUMERATION DISTRICT
ST THOMAS**

Parish, Special Area & Enumeration District	Total Households	Method of				
		Public Collection		Private Collection	Burn	Bury
		Regular	Irregular			
EAST 24	159	88	0	0	31	1
EAST 25	38	25	0	0	12	1
EAST 26	102	54	0	0	47	1
EAST 27	46	19	0	0	24	0
YALLAHS	4298	3217	12	3	931	12
WEST 86	309	303	0	0	5	0
WEST 87	126	123	0	0	0	0
WEST 88	155	118	0	2	26	6
WEST 89	128	113	0	1	11	1
WEST 90	261	34	0	0	169	0
WEST 91	165	153	0	0	0	0
WEST 92	128	123	1	0	0	0
WEST 93	155	153	0	0	0	0
WEST 94	25	4	6	0	14	0
WEST 103	219	169	0	0	46	0
WEST 105	285	126	0	0	158	0
WEST 106	93	75	0	0	17	0
WEST 107	107	88	0	0	18	0
WEST 108	171	170	0	0	0	0
WEST 109	317	252	2	0	59	1
WEST 110	172	165	1	0	5	0
WEST 111	244	140	0	0	100	1
WEST 112	123	99	0	0	17	0
WEST 113	110	100	2	0	7	0
WEST 114	223	146	0	0	77	0
WEST 115	178	155	0	0	22	0
WEST 116	96	73	0	0	18	1
WEST 117	173	131	0	0	37	0
WEST 118	52	46	0	0	5	0
WEST 119	283	158	0	0	120	2
CEDAR VALLEY	484	8	89	2	341	2
WEST 7	112	4	34	0	66	0
WEST 47	98	2	10	2	61	1
WEST 48	108	1	43	0	58	1
WEST 49	43	1	2	0	36	0
WEST 50	123	0	0	0	120	0
EASINGTON	1037	486	109	0	420	3
WEST 78	61	1	6	0	52	0
WEST 79	222	142	8	0	71	0
WEST 95	89	20	7	0	61	0
WEST 96	206	44	76	0	78	1
WEST 97	215	126	12	0	76	0
WEST 98	244	153	0	0	82	2

Table 2.3

**NUMBER OF HOUSEHOLDS BY METHOD OF GARBAGE DISPOSAL
BY PARISH, SPECIAL AREA AND ENUMERATION DISTRICT
ST THOMAS**

Garbage Disposal							Parish, Special Area & Enumeration District
Dumping				Other Methods	Not Reported		
Sea/River/ Pond/Gully	In Own Yard	At Municipal Site	Other				
34	4	0	1	0	0	EAST 24	
0	0	0	0	0	0	EAST 25	
0	0	0	0	0	0	EAST 26	
2	0	0	0	0	1	EAST 27	
1	3	2	25	21	71	YALLAHS	
0	0	0	0	0	1	WEST 86	
0	0	0	0	0	3	WEST 87	
0	0	0	1	0	2	WEST 88	
0	0	0	0	0	2	WEST 89	
0	0	1	23	19	15	WEST 90	
0	0	0	0	0	12	WEST 91	
0	0	0	0	0	4	WEST 92	
0	0	0	0	0	2	WEST 93	
0	1	0	0	0	0	WEST 94	
0	1	0	0	0	3	WEST 103	
0	0	0	0	0	1	WEST 105	
0	0	0	0	0	1	WEST 106	
0	0	0	0	0	1	WEST 107	
0	0	0	0	0	1	WEST 108	
0	0	0	0	1	2	WEST 109	
0	0	0	0	0	1	WEST 110	
1	1	0	1	0	0	WEST 111	
0	0	0	0	0	7	WEST 112	
0	0	0	0	0	1	WEST 113	
0	0	0	0	0	0	WEST 114	
0	0	0	0	0	1	WEST 115	
0	0	0	0	0	4	WEST 116	
0	0	0	0	0	5	WEST 117	
0	0	0	0	0	1	WEST 118	
0	0	1	0	1	1	WEST 119	
19	5	0	3	0	15	CEDAR VALLEY	
0	0	0	0	0	8	WEST 7	
16	2	0	1	0	3	WEST 47	
2	2	0	0	0	1	WEST 48	
1	0	0	2	0	1	WEST 49	
0	1	0	0	0	2	WEST 50	
1	3	0	1	1	13	EASINGTON	
0	1	0	0	0	1	WEST 78	
0	0	0	1	0	0	WEST 79	
0	0	0	0	0	1	WEST 95	
0	0	0	0	1	6	WEST 96	
0	0	0	0	0	1	WEST 97	
1	2	0	0	0	4	WEST 98	

Table 2.3

**NUMBER OF HOUSEHOLDS BY METHOD OF GARBAGE DISPOSAL
BY PARISH, SPECIAL AREA AND ENUMERATION DISTRICT
ST THOMAS**

Parish, Special Area & Enumeration District	Total Households	Method of				
		Public Collection		Private Collection	Burn	Bury
		Regular	Irregular			
TRINITY VILLE	536	278	37	1	205	2
WEST 57	127	47	0	0	79	1
WEST 58	126	43	32	1	48	0
WEST 59	143	82	0	0	58	0
WEST 60	140	106	5	0	20	1
SEAFORTH	1782	1136	19	0	592	3
WEST 21	229	208	1	0	19	0
WEST 22	126	101	0	0	24	0
WEST 23	82	69	0	0	10	1
WEST 24	148	46	0	0	94	0
WEST 25	198	159	1	0	33	1
WEST 26	129	95	4	0	28	0
WEST 27	122	77	0	0	42	0
WEST 32	158	88	11	0	54	1
WEST 33	163	64	1	0	98	0
WEST 34	104	41	0	0	63	0
WEST 35	25	24	0	0	1	0
WEST 36	212	95	0	0	114	0
WEST 37	86	69	1	0	12	0
GOLDEN GROVE/DUCKENFIELD	1033	674	62	7	252	4
EAST 40	104	61	4	0	36	0
EAST 42	130	115	0	0	14	0
EAST 43	169	114	0	0	55	0
EAST 49	91	25	19	7	35	2
EAST 50	136	85	0	0	35	0
EAST 51	112	86	2	0	18	1
EAST 52	79	72	1	0	6	0
EAST 53	82	52	0	0	29	0
EAST 54	130	64	36	0	24	1
DALVEY	974	540	62	0	339	3
EAST 45	58	13	12	0	28	1
EAST 46	77	65	0	0	12	0
EAST 47	108	64	20	0	22	0
EAST 48	95	79	0	0	14	0
EAST 55	97	49	0	0	44	0
EAST 56	119	72	23	0	23	0
EAST 59	206	114	5	0	82	0
EAST 60	86	38	0	0	37	0
EAST 61	128	46	2	0	77	2
RURAL	16729	6203	1707	33	7889	144
EAST 1	98	0	33	0	61	1
EAST 2	98	0	1	0	76	0
EAST 3	67	0	12	0	53	0

Table 2.3

**NUMBER OF HOUSEHOLDS BY METHOD OF GARBAGE DISPOSAL
BY PARISH, SPECIAL AREA AND ENUMERATION DISTRICT
ST THOMAS**

Garbage Disposal						Parish, Special Area & Enumeration District
Dumping				Other Methods	Not Reported	
Sea/River/ Pond/Gully	In Own Yard	At Municipal Site	Other			
0	1	0	0	0	12	TRINITY VILLE
0	0	0	0	0	0	WEST 57
0	1	0	0	0	1	WEST 58
0	0	0	0	0	3	WEST 59
0	0	0	0	0	8	WEST 60
6	4	1	2	4	15	SEAFORTH
0	0	0	0	0	1	WEST 21
0	0	0	0	0	1	WEST 22
0	0	0	0	0	2	WEST 23
2	0	1	1	4	0	WEST 24
0	0	0	1	0	3	WEST 25
0	1	0	0	0	1	WEST 26
0	2	0	0	0	1	WEST 27
2	1	0	0	0	1	WEST 32
0	0	0	0	0	0	WEST 33
0	0	0	0	0	0	WEST 34
0	0	0	0	0	0	WEST 35
2	0	0	0	0	1	WEST 36
0	0	0	0	0	4	WEST 37
1	18	0	3	0	12	GOLDEN GROVE/DUCKENFIELD
1	0	0	1	0	1	EAST 40
0	0	0	0	0	1	EAST 42
0	0	0	0	0	0	EAST 43
0	2	0	0	0	1	EAST 49
0	12	0	0	0	4	EAST 50
0	2	0	1	0	2	EAST 51
0	0	0	0	0	0	EAST 52
0	0	0	1	0	0	EAST 53
0	2	0	0	0	3	EAST 54
6	13	0	1	4	6	DALVEY
0	2	0	0	0	2	EAST 45
0	0	0	0	0	0	EAST 46
0	1	0	0	0	1	EAST 47
0	0	0	0	0	2	EAST 48
0	4	0	0	0	0	EAST 55
0	1	0	0	0	0	EAST 56
4	1	0	0	0	0	EAST 59
2	4	0	1	4	0	EAST 60
0	0	0	0	0	1	EAST 61
225	184	34	56	17	237	RURAL
0	1	0	0	1	1	EAST 1
10	10	0	0	0	1	EAST 2
1	0	0	0	0	1	EAST 3

Table 2.3

**NUMBER OF HOUSEHOLDS BY METHOD OF GARBAGE DISPOSAL
BY PARISH, SPECIAL AREA AND ENUMERATION DISTRICT
ST THOMAS**

Parish, Special Area & Enumeration District	Total Households	Method of				
		Public Collection		Private Collection	Burn	Bury
		Regular	Irregular			
EAST 4	63	0	0	0	41	0
EAST 6	54	0	0	0	46	1
EAST 7	72	0	0	0	55	1
EAST 10	53	0	0	0	52	0
EAST 11	93	0	0	0	82	1
EAST 12	163	0	0	0	163	0
EAST 13	113	2	0	0	111	0
EAST 14	184	1	102	0	77	0
EAST 15	75	2	39	0	30	2
EAST 16	102	59	2	0	39	1
EAST 17	94	4	73	0	8	1
EAST 18	94	40	1	0	51	0
EAST 19	65	7	20	0	33	4
EAST 28	222	2	43	0	164	4
EAST 29	87	28	10	0	40	1
EAST 30	175	1	102	0	65	1
EAST 31	134	4	102	1	25	1
EAST 32	88	4	5	0	77	1
EAST 33	106	43	0	0	53	5
EAST 34	213	61	0	0	139	2
EAST 35	94	2	53	0	31	0
EAST 36	89	1	34	0	51	1
EAST 37	84	55	0	0	27	2
EAST 38	135	2	43	0	67	7
EAST 39	174	63	20	0	73	2
EAST 41	184	0	93	0	80	4
EAST 44	64	35	0	0	19	1
EAST 57	100	61	4	0	24	8
EAST 58	118	66	0	0	46	2
EAST 62	101	4	0	0	80	10
EAST 63	72	0	0	0	60	2
EAST 64	76	1	0	0	75	0
EAST 65	75	0	0	0	71	2
EAST 66	89	0	0	0	77	1
EAST 67	152	0	0	0	149	1
EAST 68	51	39	0	0	5	0
EAST 77	40	25	0	0	13	0
EAST 78	155	89	0	0	64	0
EAST 79	87	39	1	0	47	0
EAST 80	123	73	13	0	33	0
EAST 81	119	52	0	0	63	4
EAST 82	205	58	31	0	94	1
EAST 83	128	11	58	0	58	0
EAST 84	159	122	0	0	34	0
EAST 85	153	141	5	0	6	0
EAST 86	122	122	0	0	0	0
EAST 87	218	152	37	0	25	0

Table 2.3

**NUMBER OF HOUSEHOLDS BY METHOD OF GARBAGE DISPOSAL
BY PARISH, SPECIAL AREA AND ENUMERATION DISTRICT
ST THOMAS**

Garbage Disposal						Parish, Special Area & Enumeration District
Dumping				Other Methods	Not Reported	
Sea/River/ Pond/Gully	In Own Yard	At Municipal Site	Other			
18	1	1	1	0	1	EAST 4
7	0	0	0	0	0	EAST 6
10	2	1	0	0	3	EAST 7
1	0	0	0	0	0	EAST 10
10	0	0	0	0	0	EAST 11
0	0	0	0	0	0	EAST 12
0	0	0	0	0	0	EAST 13
0	4	0	0	0	0	EAST 14
0	0	0	1	0	1	EAST 15
0	1	0	0	0	0	EAST 16
0	6	0	0	0	2	EAST 17
0	2	0	0	0	0	EAST 18
0	1	0	0	0	0	EAST 19
1	4	0	0	0	4	EAST 28
4	4	0	0	0	0	EAST 29
1	0	0	2	0	3	EAST 30
0	0	0	0	0	1	EAST 31
0	1	0	0	0	0	EAST 32
0	1	0	0	1	3	EAST 33
0	1	0	0	0	10	EAST 34
5	0	0	0	0	3	EAST 35
1	1	0	0	0	0	EAST 36
0	0	0	0	0	0	EAST 37
0	6	0	6	0	4	EAST 38
0	1	1	0	0	14	EAST 39
4	0	0	3	0	0	EAST 41
4	4	0	1	0	0	EAST 44
0	0	0	0	0	3	EAST 57
0	1	0	0	0	3	EAST 58
0	5	0	0	0	2	EAST 62
0	0	0	10	0	0	EAST 63
0	0	0	0	0	0	EAST 64
0	1	0	0	0	1	EAST 65
2	2	0	6	0	1	EAST 66
0	0	1	0	0	1	EAST 67
0	7	0	0	0	0	EAST 68
1	0	0	0	0	1	EAST 77
0	0	0	0	0	2	EAST 78
0	0	0	0	0	0	EAST 79
0	0	0	0	0	4	EAST 80
0	0	0	0	0	0	EAST 81
10	0	8	0	0	3	EAST 82
0	1	0	0	0	0	EAST 83
0	0	2	0	0	1	EAST 84
0	1	0	0	0	0	EAST 85
0	0	0	0	0	0	EAST 86
0	1	0	0	0	3	EAST 87

Table 2.3

**NUMBER OF HOUSEHOLDS BY METHOD OF GARBAGE DISPOSAL
BY PARISH, SPECIAL AREA AND ENUMERATION DISTRICT
ST THOMAS**

Parish, Special Area & Enumeration District	Total Households	Method of				
		Public Collection		Private Collection	Burn	Bury
		Regular	Irregular			
EAST 88	524	405	2	1	65	4
EAST 89	151	151	0	0	0	0
EAST 90	149	136	0	0	13	0
EAST 91	178	178	0	0	0	0
EAST 92	233	147	39	0	45	1
EAST 98	116	33	2	0	81	0
EAST 100	47	13	0	0	27	4
EAST 101	167	6	113	0	45	1
EAST 110	281	148	33	0	84	0
WEST 1	120	0	0	0	104	0
WEST 2	105	1	0	0	92	4
WEST 3	118	0	0	0	107	7
WEST 4	147	0	0	0	136	2
WEST 5	58	0	0	0	48	0
WEST 6	87	0	0	0	81	1
WEST 8	83	16	25	0	37	0
WEST 9	78	30	19	0	28	1
WEST 10	181	10	59	0	95	1
WEST 11	186	66	0	0	111	1
WEST 12	57	22	0	0	30	0
WEST 13	75	22	27	0	25	1
WEST 14	177	22	5	0	143	1
WEST 15	166	33	12	0	119	0
WEST 16	80	4	46	0	29	0
WEST 17	49	27	0	0	20	2
WEST 18	205	95	5	0	93	0
WEST 19	98	98	0	0	0	0
WEST 20	225	137	0	0	77	1
WEST 28	66	34	0	0	31	0
WEST 29	59	4	18	0	33	0
WEST 30	73	40	14	0	13	0
WEST 31	82	69	1	0	11	0
WEST 38	39	4	1	30	4	0
WEST 39	130	29	25	0	75	0
WEST 40	193	170	0	0	19	0
WEST 41	216	118	0	0	95	0
WEST 42	148	67	0	0	72	4
WEST 43	110	41	0	0	69	0
WEST 44	80	61	0	0	18	0
WEST 45	90	82	0	0	8	0
WEST 46	52	1	34	0	12	0
WEST 51	83	6	0	0	66	0
WEST 52	160	1	65	0	84	0
WEST 53	208	49	24	0	129	5
WEST 54	86	0	0	0	84	1
WEST 55	60	0	1	0	48	1
WEST 56	131	17	1	0	106	1

Table 2.3

**NUMBER OF HOUSEHOLDS BY METHOD OF GARBAGE DISPOSAL
BY PARISH, SPECIAL AREA AND ENUMERATION DISTRICT
ST THOMAS**

Garbage Disposal						Parish, Special Area & Enumeration District
Dumping				Other Methods	Not Reported	
Sea/River/ Pond/Gully	In Own Yard	At Municipal Site	Other			
0	12	0	0	1	34	EAST 88
0	0	0	0	0	0	EAST 89
0	0	0	0	0	0	EAST 90
0	0	0	0	0	0	EAST 91
0	0	0	0	0	1	EAST 92
0	0	0	0	0	0	EAST 98
0	0	1	0	0	2	EAST 100
0	2	0	0	0	0	EAST 101
0	0	1	0	0	15	EAST 110
11	2	0	0	0	3	WEST 1
2	1	2	1	0	2	WEST 2
0	0	1	0	0	3	WEST 3
6	2	0	0	0	1	WEST 4
0	10	0	0	0	0	WEST 5
0	0	0	0	0	5	WEST 6
1	0	0	0	1	3	WEST 8
0	0	0	0	0	0	WEST 9
14	0	0	0	0	2	WEST 10
1	2	0	0	0	5	WEST 11
0	2	2	0	0	1	WEST 12
0	0	0	0	0	0	WEST 13
0	0	0	1	0	5	WEST 14
0	0	0	0	0	2	WEST 15
0	0	1	0	0	0	WEST 16
0	0	0	0	0	0	WEST 17
1	5	0	1	0	5	WEST 18
0	0	0	0	0	0	WEST 19
6	0	4	0	0	0	WEST 20
0	0	0	0	0	1	WEST 28
0	2	0	2	0	0	WEST 29
0	6	0	0	0	0	WEST 30
0	0	0	0	0	1	WEST 31
0	0	0	0	0	0	WEST 38
0	0	0	0	0	1	WEST 39
0	1	0	0	0	3	WEST 40
2	0	0	0	0	1	WEST 41
0	2	0	0	2	1	WEST 42
0	0	0	0	0	0	WEST 43
0	0	0	0	0	1	WEST 44
0	0	0	0	0	0	WEST 45
0	1	0	1	1	2	WEST 46
11	0	0	0	0	0	WEST 51
7	0	0	0	0	3	WEST 52
0	1	0	0	0	0	WEST 53
0	0	0	0	0	1	WEST 54
5	0	0	1	4	0	WEST 55
2	0	0	1	1	2	WEST 56

Table 2.3

**NUMBER OF HOUSEHOLDS BY METHOD OF GARBAGE DISPOSAL
BY PARISH, SPECIAL AREA AND ENUMERATION DISTRICT
ST THOMAS**

Parish, Special Area & Enumeration District	Total Households	Method of				
		Public Collection		Private Collection	Burn	Bury
		Regular	Irregular			
WEST 61	253	52	4	0	190	0
WEST 62	146	58	18	0	70	0
WEST 63	94	69	1	0	24	0
WEST 64	182	81	1	0	88	1
WEST 65	105	96	0	0	8	0
WEST 66	114	11	55	0	31	1
WEST 73	59	11	0	0	48	0
WEST 74	30	0	0	0	25	4
WEST 75	51	13	0	0	37	0
WEST 76	81	4	0	0	65	2
WEST 77	160	89	0	0	60	1
WEST 80	147	84	1	0	57	0
WEST 81	111	69	0	0	37	0
WEST 82	311	98	0	0	205	0
WEST 83	351	161	1	1	169	2
WEST 84	271	208	0	0	35	0
WEST 85	459	306	11	0	133	2
WEST 99	169	0	33	0	125	1
WEST 100	192	0	0	0	171	2
WEST 101	107	0	0	0	105	0
WEST 102	181	0	1	0	149	7
WEST 104	174	46	1	0	118	0
WEST 120	147	128	0	0	16	0
WEST 121	193	134	2	0	51	0
WEST 122	128	89	30	0	8	0
WEST 123	225	161	2	0	60	1
WEST 124	142	64	20	0	57	0
WEST 125	90	43	11	0	34	0
WEST 126	169	64	7	0	88	1

Table 2.3

**NUMBER OF HOUSEHOLDS BY METHOD OF GARBAGE DISPOSAL
BY PARISH, SPECIAL AREA AND ENUMERATION DISTRICT
ST THOMAS**

Garbage Disposal							Parish, Special Area & Enumeration District
Dumping				Other Methods	Not Reported		
Sea/River/ Pond/Gully	In Own Yard	At Municipal Site	Other				
0	0	0	1	0	6	WEST 61	
0	0	0	0	0	0	WEST 62	
0	0	0	0	0	0	WEST 63	
4	4	1	2	0	0	WEST 64	
0	0	0	0	0	1	WEST 65	
1	6	4	1	0	4	WEST 66	
0	0	0	0	0	0	WEST 73	
0	0	0	0	0	1	WEST 74	
0	0	0	0	0	1	WEST 75	
0	0	0	6	1	3	WEST 76	
2	5	0	1	1	1	WEST 77	
5	0	0	0	0	0	WEST 80	
0	1	0	4	0	0	WEST 81	
4	2	0	0	0	2	WEST 82	
12	0	0	0	0	5	WEST 83	
6	20	0	0	1	1	WEST 84	
2	0	2	1	0	2	WEST 85	
5	2	0	0	0	3	WEST 99	
13	0	0	2	1	3	WEST 100	
0	0	0	0	0	2	WEST 101	
11	8	0	0	0	5	WEST 102	
0	5	1	0	0	3	WEST 104	
0	1	0	0	0	2	WEST 120	
0	0	0	0	0	6	WEST 121	
0	0	0	0	0	1	WEST 122	
0	0	0	0	0	1	WEST 123	
0	1	0	0	0	0	WEST 124	
0	2	0	0	0	0	WEST 125	
1	6	0	0	1	1	WEST 126	

Table 2.3

**NUMBER OF HOUSEHOLDS BY METHOD OF GARBAGE DISPOSAL
BY PARISH, SPECIAL AREA AND ENUMERATION DISTRICT
PORTLAND**

Parish, Special Area & Enumeration District	Total Households	Method of				
		Public Collection		Private Collection	Burn	Bury
		Regular	Irregular			
PORTLAND	27610	19355	232	29	5965	306
PORT ANTONIO	5577	4796	19	4	447	10
EAST 8	149	117	0	0	31	0
EAST 9	199	153	0	0	41	0
EAST 10	228	160	0	0	62	0
EAST 11	143	98	0	0	43	0
EAST 13	122	99	0	0	1	0
EAST 15	122	108	3	0	6	1
EAST 16	197	194	0	0	3	0
EAST 17	102	97	0	0	4	0
EAST 18	74	65	0	0	9	0
EAST 19	148	112	0	0	17	1
EAST 20	163	162	0	0	0	0
EAST 21	176	163	1	0	9	0
EAST 22	145	104	0	0	10	0
EAST 23	203	174	1	0	24	0
EAST 24	46	45	0	0	1	0
EAST 25	172	97	1	3	23	4
EAST 26	120	111	3	0	4	0
EAST 28	93	89	1	0	0	0
EAST 29	107	102	0	0	1	0
EAST 30	110	110	0	0	0	0
EAST 31	168	164	0	0	0	0
EAST 32	134	132	0	0	1	0
EAST 34	160	153	0	0	0	1
EAST 35	149	118	0	0	14	3
EAST 36	180	99	0	0	28	0
EAST 37	146	141	3	0	1	0
EAST 38	172	150	0	0	14	0
EAST 39	176	164	0	0	9	0
EAST 40	136	136	0	0	0	0
EAST 41	220	209	6	0	4	0
EAST 42	287	279	0	0	8	0
EAST 43	183	145	0	1	34	0
EAST 44	154	122	0	0	11	0
EAST 45	134	134	0	0	0	0
EAST 46	160	145	0	0	9	0
EAST 47	199	145	0	0	25	0
BUFF BAY	1524	1414	2	1	76	20
WEST 11	154	153	0	0	1	0
WEST 12	233	232	1	0	0	0
WEST 13	88	83	0	0	4	0
WEST 14	127	126	0	0	0	0
WEST 15	69	68	0	0	1	0

Table 2.3

**NUMBER OF HOUSEHOLDS BY METHOD OF GARBAGE DISPOSAL
BY PARISH, SPECIAL AREA AND ENUMERATION DISTRICT
PORTLAND**

Garbage Disposal						Parish, Special Area & Enumeration District
Dumping				Other Methods	Not Reported	
Sea/River/ Pond/Gully	In Own Yard	At Municipal Site	Other			
360	600	392	102	59	210	PORTLAND
12	48	158	9	38	36	PORT ANTONIO
0	1	0	0	0	0	EAST 8
0	4	1	0	0	0	EAST 9
0	5	0	0	0	1	EAST 10
0	0	0	0	0	2	EAST 11
0	14	0	1	1	6	EAST 13
0	1	3	0	0	0	EAST 15
0	0	0	0	0	0	EAST 16
0	0	0	1	0	0	EAST 17
0	0	0	0	0	0	EAST 18
0	0	18	0	0	0	EAST 19
0	0	0	0	0	1	EAST 20
1	1	0	0	0	1	EAST 21
0	0	28	0	3	0	EAST 22
0	3	0	0	0	1	EAST 23
0	0	0	0	0	0	EAST 24
4	4	1	3	32	0	EAST 25
0	1	0	0	0	1	EAST 26
0	0	0	0	0	3	EAST 28
0	0	0	0	0	4	EAST 29
0	0	0	0	0	0	EAST 30
0	0	0	0	0	4	EAST 31
0	0	0	0	0	1	EAST 32
0	0	6	0	0	0	EAST 34
0	0	14	0	0	0	EAST 35
5	0	43	0	0	5	EAST 36
0	0	0	0	0	1	EAST 37
1	6	0	0	0	1	EAST 38
0	1	0	1	0	1	EAST 39
0	0	0	0	0	0	EAST 40
0	1	0	0	0	0	EAST 41
0	0	0	0	0	0	EAST 42
1	0	0	1	0	1	EAST 43
0	1	18	1	0	1	EAST 44
0	0	0	0	0	0	EAST 45
0	1	4	0	1	0	EAST 46
0	4	22	1	1	1	EAST 47
1	0	0	2	0	8	BUFF BAY
0	0	0	0	0	0	WEST 11
0	0	0	0	0	0	WEST 12
1	0	0	0	0	0	WEST 13
0	0	0	0	0	1	WEST 14
0	0	0	0	0	0	WEST 15

Table 2.3

**NUMBER OF HOUSEHOLDS BY METHOD OF GARBAGE DISPOSAL
BY PARISH, SPECIAL AREA AND ENUMERATION DISTRICT
PORTLAND**

Parish, Special Area & Enumeration District	Total Households	Method of				
		Public Collection		Private Collection	Burn	Bury
		Regular	Irregular			
WEST 16	91	87	0	1	1	0
WEST 17	108	107	0	0	0	0
WEST 18	254	215	1	0	18	19
WEST 19	62	47	0	0	14	1
WEST 20	161	154	0	0	4	0
WEST 21	177	142	0	0	33	0
HECTORS RIVER	724	399	63	0	235	6
EAST 114	142	88	3	0	35	4
EAST 115	183	133	8	0	41	0
EAST 116	179	107	1	0	70	0
EAST 117	102	11	51	0	33	1
EAST 118	118	60	0	0	56	1
MANCHIONEAL	978	651	17	1	244	2
EAST 104	265	152	15	0	61	1
EAST 107	162	122	0	0	32	0
EAST 108	200	122	0	0	66	0
EAST 109	169	113	1	0	52	1
EAST 110	134	110	1	0	18	0
EAST 111	48	32	0	1	15	0
MOORE TOWN	349	46	1	0	252	8
EAST 85	117	4	1	0	108	1
EAST 86	126	32	0	0	71	3
EAST 93	106	10	0	0	73	4
COMFORT CASTLE	306	10	0	0	221	7
EAST 89	231	10	0	0	199	1
EAST 90	75	0	0	0	22	6
HOPE BAY	590	469	0	0	113	1
WEST 37	81	57	0	0	23	0
WEST 38	72	64	0	0	8	0
WEST 39	131	103	0	0	24	1
WEST 40	119	103	0	0	14	0
WEST 41	187	142	0	0	44	0
LONG BAY	346	280	0	1	48	8
EAST 97	167	146	0	0	14	5
EAST 98	90	74	0	1	6	3
EAST 99	89	60	0	0	28	0
RURAL	17216	11290	130	22	4329	244
EAST 1	180	159	0	0	17	1
EAST 2	153	106	0	0	46	0
EAST 3	194	152	0	0	41	1

Table 2.3

**NUMBER OF HOUSEHOLDS BY METHOD OF GARBAGE DISPOSAL
BY PARISH, SPECIAL AREA AND ENUMERATION DISTRICT
PORTLAND**

Garbage Disposal							Parish, Special Area & Enumeration District
Dumping				Other Methods	Not Reported		
Sea/River/ Pond/Gully	In Own Yard	At Municipal Site	Other				
0	0	0	0	0	2	WEST 16	
0	0	0	0	0	1	WEST 17	
0	0	0	0	0	1	WEST 18	
0	0	0	0	0	0	WEST 19	
0	0	0	0	0	3	WEST 20	
0	0	0	2	0	0	WEST 21	
11	7	0	0	0	3	HECTORS RIVER	
8	4	0	0	0	0	EAST 114	
0	0	0	0	0	1	EAST 115	
0	1	0	0	0	0	EAST 116	
3	1	0	0	0	2	EAST 117	
0	1	0	0	0	0	EAST 118	
6	12	10	21	1	13	MANCHIONEAL	
1	3	10	19	0	3	EAST 104	
1	4	0	0	0	3	EAST 107	
4	5	0	1	1	1	EAST 108	
0	0	0	0	0	2	EAST 109	
0	0	0	1	0	4	EAST 110	
0	0	0	0	0	0	EAST 111	
4	37	0	0	0	1	MOORE TOWN	
0	3	0	0	0	0	EAST 85	
4	15	0	0	0	1	EAST 86	
0	19	0	0	0	0	EAST 93	
4	62	0	1	0	1	COMFORT CASTLE	
0	20	0	0	0	1	EAST 89	
4	42	0	1	0	0	EAST 90	
1	2	1	0	1	2	HOPE BAY	
0	1	0	0	0	0	WEST 37	
0	0	0	0	0	0	WEST 38	
1	1	0	0	0	1	WEST 39	
0	0	1	0	1	0	WEST 40	
0	0	0	0	0	1	WEST 41	
0	2	5	1	0	1	LONG BAY	
0	1	0	1	0	0	EAST 97	
0	0	5	0	0	1	EAST 98	
0	1	0	0	0	0	EAST 99	
321	430	218	68	19	145	RURAL	
1	1	0	0	0	1	EAST 1	
1	0	0	0	0	0	EAST 2	
0	0	0	0	0	0	EAST 3	

Table 2.3

**NUMBER OF HOUSEHOLDS BY METHOD OF GARBAGE DISPOSAL
BY PARISH, SPECIAL AREA AND ENUMERATION DISTRICT
PORTLAND**

Parish, Special Area & Enumeration District	Total Households	Method of				
		Public Collection		Private Collection	Burn	Bury
		Regular	Irregular			
EAST 4	88	74	0	0	5	0
EAST 5	178	125	3	0	38	0
EAST 6	204	129	6	0	65	1
EAST 7	226	186	0	0	33	0
EAST 12	133	70	1	0	56	3
EAST 14	218	139	0	0	57	1
EAST 33	275	190	1	3	66	1
EAST 48	38	36	0	0	2	0
EAST 49	108	98	0	0	6	1
EAST 50	136	110	0	0	25	0
EAST 51	212	166	0	1	4	0
EAST 52	84	47	5	3	8	0
EAST 53	48	36	0	1	9	1
EAST 54	143	111	0	4	18	3
EAST 55	76	55	0	0	17	0
EAST 56	221	203	0	0	9	0
EAST 57	136	121	0	0	11	0
EAST 58	148	122	0	0	20	0
EAST 59	140	117	0	0	22	0
EAST 60	131	127	0	0	3	0
EAST 61	319	246	0	0	50	0
EAST 62	78	64	0	0	13	0
EAST 63	149	108	0	0	28	3
EAST 64	185	170	0	0	11	3
EAST 65	199	184	0	0	6	0
EAST 66	54	31	0	0	11	3
EAST 67	91	69	0	1	19	0
EAST 68	68	51	0	0	8	5
EAST 69	134	112	0	0	15	0
EAST 70	116	92	0	0	4	5
EAST 71	25	8	0	0	4	4
EAST 72	238	124	3	0	37	0
EAST 73	189	186	0	0	0	0
EAST 74	256	144	0	0	59	4
EAST 75	59	52	0	0	5	0
EAST 76	97	57	0	0	40	0
EAST 77	108	70	6	0	28	0
EAST 78	73	0	0	0	69	1
EAST 79	189	161	0	0	24	1
EAST 80	167	145	3	1	14	0
EAST 81	50	27	5	0	18	0
EAST 82	196	101	0	0	73	4
EAST 83	119	75	0	0	37	1
EAST 84	161	31	4	0	87	1
EAST 87	154	3	0	0	129	0
EAST 88	92	1	40	0	51	0
EAST 91	110	0	0	0	84	13

Table 2.3

**NUMBER OF HOUSEHOLDS BY METHOD OF GARBAGE DISPOSAL
BY PARISH, SPECIAL AREA AND ENUMERATION DISTRICT
PORTLAND**

Garbage Disposal						Parish, Special Area & Enumeration District
Dumping				Other Methods	Not Reported	
Sea/River/ Pond/Gully	In Own Yard	At Municipal Site	Other			
4	5	0	0	0	0	EAST 4
0	4	3	5	0	0	EAST 5
1	1	0	0	0	1	EAST 6
3	1	3	0	0	0	EAST 7
0	0	3	0	0	0	EAST 12
0	1	4	13	0	3	EAST 14
13	1	0	0	0	0	EAST 33
0	0	0	0	0	0	EAST 48
0	3	0	0	0	0	EAST 49
0	0	0	0	0	1	EAST 50
1	5	25	0	0	10	EAST 51
0	0	18	0	3	0	EAST 52
0	1	0	0	0	0	EAST 53
0	4	3	0	0	0	EAST 54
0	4	0	0	0	0	EAST 55
3	1	1	0	0	4	EAST 56
0	0	0	0	0	4	EAST 57
0	5	0	0	0	1	EAST 58
0	1	0	0	0	0	EAST 59
0	0	0	0	0	1	EAST 60
15	0	0	1	0	7	EAST 61
0	0	0	0	0	1	EAST 62
3	1	0	3	0	3	EAST 63
0	0	0	0	0	1	EAST 64
0	1	5	1	0	2	EAST 65
0	0	9	0	0	0	EAST 66
0	0	0	1	0	1	EAST 67
0	0	0	4	0	0	EAST 68
0	3	1	0	0	3	EAST 69
9	4	2	0	0	0	EAST 70
0	8	1	0	0	0	EAST 71
0	1	65	1	0	7	EAST 72
0	0	0	0	0	3	EAST 73
4	4	41	0	0	0	EAST 74
0	1	0	0	0	1	EAST 75
0	0	0	0	0	0	EAST 76
4	0	0	0	0	0	EAST 77
1	1	0	0	0	1	EAST 78
1	1	0	0	0	1	EAST 79
0	0	1	0	0	3	EAST 80
0	0	0	0	0	0	EAST 81
0	14	3	0	0	1	EAST 82
0	4	0	0	0	2	EAST 83
33	4	1	0	0	0	EAST 84
0	22	0	0	0	0	EAST 87
0	0	0	0	0	0	EAST 88
0	11	0	1	0	1	EAST 91

Table 2.3

**NUMBER OF HOUSEHOLDS BY METHOD OF GARBAGE DISPOSAL
BY PARISH, SPECIAL AREA AND ENUMERATION DISTRICT
PORTLAND**

Parish, Special Area & Enumeration District	Total Households	Method of				
		Public Collection		Private Collection	Burn	Bury
		Regular	Irregular			
EAST 92	47	1	0	0	22	1
EAST 94	173	150	0	0	17	0
EAST 95	107	83	0	1	17	0
EAST 96	208	189	0	0	14	3
EAST 100	124	94	0	0	24	1
EAST 101	126	117	0	0	5	0
EAST 102	175	83	0	0	87	0
EAST 103	171	112	0	0	54	1
EAST 105	91	78	0	0	6	0
EAST 106	191	97	0	0	45	4
EAST 112	168	85	0	0	70	5
EAST 113	82	45	1	1	31	1
EAST 119	48	14	0	0	27	0
WEST 1	102	64	0	0	27	3
WEST 2	245	198	0	0	42	0
WEST 3	142	121	0	0	19	0
WEST 4	148	107	0	0	38	0
WEST 5	51	0	0	0	32	11
WEST 6	121	83	0	0	36	1
WEST 7	101	92	0	0	9	0
WEST 8	242	213	0	1	24	3
WEST 9	173	153	0	0	18	0
WEST 10	59	45	0	0	8	0
WEST 22	161	68	4	0	54	3
WEST 23	247	194	1	0	41	3
WEST 24	196	181	1	0	11	1
WEST 25	76	55	0	0	20	0
WEST 26	199	64	0	0	124	3
WEST 27	235	208	0	0	22	1
WEST 28	37	25	0	0	4	1
WEST 29	36	15	0	0	15	4
WEST 30	177	112	0	0	51	4
WEST 31	195	163	0	0	32	0
WEST 32	184	161	0	0	17	3
WEST 33	207	111	1	0	91	1
WEST 34	99	46	0	0	45	1
WEST 35	175	111	0	0	46	5
WEST 36	38	32	0	0	4	0
WEST 42	125	105	0	0	19	1
WEST 43	60	23	0	0	24	1
WEST 44	121	94	0	0	10	0
WEST 45	172	134	0	0	33	0
WEST 46	110	65	0	0	41	0
WEST 47	265	222	0	4	29	0
WEST 48	139	71	0	0	37	5
WEST 49	158	127	0	0	13	6
WEST 50	112	101	0	0	8	1

Table 2.3

**NUMBER OF HOUSEHOLDS BY METHOD OF GARBAGE DISPOSAL
BY PARISH, SPECIAL AREA AND ENUMERATION DISTRICT
PORTLAND**

Garbage Disposal						Parish, Special Area & Enumeration District
Dumping				Other Methods	Not Reported	
Sea/River/ Pond/Gully	In Own Yard	At Municipal Site	Other			
0	22	0	0	1	0	EAST 92
0	5	0	0	0	1	EAST 94
0	0	0	0	4	2	EAST 95
0	1	0	0	0	1	EAST 96
0	0	0	0	0	5	EAST 100
0	0	0	0	0	4	EAST 101
0	4	0	0	0	1	EAST 102
0	1	0	1	0	2	EAST 103
0	6	0	0	0	1	EAST 105
14	22	1	0	0	8	EAST 106
0	4	0	0	0	4	EAST 112
0	0	0	0	0	3	EAST 113
5	2	0	0	0	0	EAST 119
4	3	1	0	0	0	WEST 1
1	3	1	0	0	0	WEST 2
0	0	0	1	0	1	WEST 3
3	0	0	0	0	0	WEST 4
1	6	0	0	0	1	WEST 5
0	0	0	0	1	0	WEST 6
0	0	0	0	0	0	WEST 7
0	1	0	0	0	0	WEST 8
0	1	0	0	1	0	WEST 9
0	4	1	0	0	1	WEST 10
3	6	20	1	1	1	WEST 22
5	3	0	0	0	0	WEST 23
0	0	0	0	0	2	WEST 24
0	1	0	0	0	0	WEST 25
0	8	0	0	0	0	WEST 26
1	3	0	0	0	0	WEST 27
0	4	0	1	0	2	WEST 28
0	0	0	1	0	1	WEST 29
0	9	0	0	0	1	WEST 30
0	0	0	0	0	0	WEST 31
1	1	0	0	1	0	WEST 32
0	3	0	0	0	0	WEST 33
0	4	0	1	1	1	WEST 34
4	6	0	1	0	2	WEST 35
0	0	0	2	0	0	WEST 36
0	0	0	0	0	0	WEST 42
3	5	0	3	0	1	WEST 43
0	14	3	0	0	0	WEST 44
0	1	0	0	0	4	WEST 45
0	4	0	0	0	0	WEST 46
0	6	0	3	0	1	WEST 47
14	4	0	4	0	4	WEST 48
0	10	0	0	0	2	WEST 49
0	1	0	1	0	0	WEST 50

Table 2.3

**NUMBER OF HOUSEHOLDS BY METHOD OF GARBAGE DISPOSAL
BY PARISH, SPECIAL AREA AND ENUMERATION DISTRICT
PORTLAND**

Parish, Special Area & Enumeration District	Total Households	Method of				
		Public Collection		Private Collection	Burn	Bury
		Regular	Irregular			
WEST 51	117	14	0	0	60	1
WEST 52	143	46	0	0	84	1
WEST 53	94	92	0	0	2	0
WEST 54	34	23	0	0	8	0
WEST 55	172	102	0	0	45	0
WEST 56	94	83	0	0	6	0
WEST 57	130	47	0	0	59	17
WEST 58	87	11	0	0	59	9
WEST 59	158	111	0	0	32	5
WEST 60	119	0	0	0	98	3
WEST 61	60	36	0	0	22	0
WEST 62	79	37	1	0	24	0
WEST 63	101	83	0	0	15	1
WEST 64	125	97	4	0	19	1
WEST 65	130	93	0	0	37	0
WEST 66	138	61	0	0	68	3
WEST 67	251	120	0	0	79	9
WEST 68	57	0	1	0	38	8
WEST 69	87	0	0	0	70	4
WEST 70	42	0	0	0	38	1
WEST 71	92	24	0	0	59	4
WEST 72	113	68	9	0	25	0
WEST 73	147	93	0	0	40	3
WEST 74	162	0	25	0	108	4
WEST 75	40	0	5	0	27	3
WEST 76	29	0	0	1	23	1
WEST 77	87	43	0	0	29	0
WEST 78	209	162	0	0	37	1
WEST 79	65	31	0	0	25	4
WEST 80	92	85	0	0	5	0
WEST 81	89	25	0	0	50	5
WEST 82	108	0	0	0	73	17

Table 2.3

**NUMBER OF HOUSEHOLDS BY METHOD OF GARBAGE DISPOSAL
BY PARISH, SPECIAL AREA AND ENUMERATION DISTRICT
PORTLAND**

Garbage Disposal							Parish, Special Area & Enumeration District
Dumping				Other Methods	Not Reported		
Sea/River/ Pond/Gully	In Own Yard	At Municipal Site	Other				
32	10	0	0	0	0	WEST 51	
3	8	0	0	0	1	WEST 52	
0	0	0	0	0	0	WEST 53	
0	3	0	0	0	0	WEST 54	
18	5	0	1	1	0	WEST 55	
3	1	0	1	0	0	WEST 56	
3	4	0	0	0	0	WEST 57	
1	4	0	0	3	0	WEST 58	
6	1	0	0	1	2	WEST 59	
0	18	0	0	0	0	WEST 60	
2	0	0	0	0	0	WEST 61	
3	5	0	9	0	0	WEST 62	
0	1	0	0	0	1	WEST 63	
1	0	0	0	0	3	WEST 64	
0	0	0	0	0	0	WEST 65	
0	5	0	0	0	1	WEST 66	
42	0	0	0	0	1	WEST 67	
6	3	0	1	0	0	WEST 68	
10	0	0	1	0	2	WEST 69	
0	1	1	0	0	1	WEST 70	
0	5	0	0	0	0	WEST 71	
0	5	0	0	0	6	WEST 72	
9	2	0	0	0	0	WEST 73	
5	17	0	3	0	0	WEST 74	
5	0	0	0	0	0	WEST 75	
0	3	1	0	0	0	WEST 76	
1	9	0	0	1	4	WEST 77	
0	8	0	1	0	0	WEST 78	
0	4	0	0	0	1	WEST 79	
0	1	0	0	0	1	WEST 80	
0	8	0	1	0	0	WEST 81	
15	3	0	0	0	0	WEST 82	

Table 2.3

**NUMBER OF HOUSEHOLDS BY METHOD OF GARBAGE DISPOSAL
BY PARISH, SPECIAL AREA AND ENUMERATION DISTRICT
ST MARY**

Parish, Special Area & Enumeration District	Total Households	Method of				
		Public Collection		Private Collection	Burn	Bury
		Regular	Irregular			
ST MARY	36527	17601	1064	115	15013	442
PORT MARIA	2794	1808	39	0	779	12
CENTRAL 5	130	17	0	0	104	1
CENTRAL 6	115	59	5	0	33	1
CENTRAL 7	159	98	2	0	43	2
CENTRAL 8	121	91	0	0	27	1
CENTRAL 9	34	33	0	0	0	0
CENTRAL 10	49	45	1	0	1	0
CENTRAL 11	108	107	0	0	0	0
CENTRAL 12	102	96	0	0	4	1
CENTRAL 13	193	136	0	0	52	1
CENTRAL 14	245	212	0	0	30	0
CENTRAL 15	182	57	1	0	118	0
CENTRAL 16	137	123	0	0	0	0
CENTRAL 17	46	45	0	0	1	0
CENTRAL 18	25	20	0	0	4	0
CENTRAL 19	155	143	1	0	5	0
CENTRAL 24	68	50	0	0	18	0
CENTRAL 25	52	45	0	0	7	0
CENTRAL 26	199	117	1	0	76	0
CENTRAL 27	191	62	23	0	59	1
CENTRAL 48	118	84	0	0	28	2
CENTRAL 49	166	92	1	0	57	1
CENTRAL 50	95	36	0	0	59	0
CENTRAL 51	104	40	4	0	53	1
ANNOTTO BAY	2038	1480	49	17	399	12
SOUTH EAST 11	46	0	0	0	41	2
SOUTH EAST 12	141	90	0	0	49	0
SOUTH EAST 13	109	107	0	0	0	0
SOUTH EAST 14	58	50	0	0	8	0
SOUTH EAST 15	229	170	0	0	47	1
SOUTH EAST 16	103	63	8	0	6	0
SOUTH EAST 17	171	139	9	0	13	2
SOUTH EAST 18	102	98	0	0	4	0
SOUTH EAST 19	197	172	1	0	14	5
SOUTH EAST 20	168	130	1	0	32	0
SOUTH EAST 21	251	210	0	15	18	0
SOUTH EAST 22	285	138	9	2	126	1
SOUTH EAST 23	178	113	21	0	41	1
ORACABESSA	1653	1171	17	2	406	2
WEST 24	165	94	1	0	68	0
WEST 25	113	107	1	0	2	0
WEST 26	252	65	0	0	177	0

Table 2.3

**NUMBER OF HOUSEHOLDS BY METHOD OF GARBAGE DISPOSAL
BY PARISH, SPECIAL AREA AND ENUMERATION DISTRICT
ST MARY**

Garbage Disposal						Parish, Special Area & Enumeration District
Dumping				Other Methods	Not Reported	
Sea/River/ Pond/Gully	In Own Yard	At Municipal Site	Other			
332	698	464	149	117	532	ST MARY
5	24	33	9	35	50	PORT MARIA
0	2	0	2	0	4	CENTRAL 5
1	4	7	2	1	2	CENTRAL 6
0	5	8	0	0	1	CENTRAL 7
0	0	0	0	0	2	CENTRAL 8
0	1	0	0	0	0	CENTRAL 9
0	0	1	0	0	1	CENTRAL 10
0	0	0	0	0	1	CENTRAL 11
0	0	0	1	0	0	CENTRAL 12
1	1	0	1	0	1	CENTRAL 13
0	1	0	0	0	2	CENTRAL 14
0	0	5	0	0	1	CENTRAL 15
0	0	0	0	0	14	CENTRAL 16
0	0	0	0	0	0	CENTRAL 17
0	1	0	0	0	0	CENTRAL 18
1	0	0	0	0	5	CENTRAL 19
0	0	0	0	0	0	CENTRAL 24
0	0	0	0	0	0	CENTRAL 25
0	0	0	0	0	5	CENTRAL 26
0	7	1	1	34	3	CENTRAL 27
0	1	0	0	0	3	CENTRAL 48
0	1	11	2	0	1	CENTRAL 49
0	0	0	0	0	0	CENTRAL 50
2	0	0	0	0	4	CENTRAL 51
4	9	22	2	1	43	ANNOTTO BAY
0	0	0	1	0	2	SOUTH EAST 11
0	2	0	0	0	0	SOUTH EAST 12
0	0	0	0	0	2	SOUTH EAST 13
0	0	0	0	0	0	SOUTH EAST 14
1	1	1	0	0	8	SOUTH EAST 15
0	1	21	0	1	3	SOUTH EAST 16
0	0	0	0	0	8	SOUTH EAST 17
0	0	0	0	0	0	SOUTH EAST 18
0	0	0	1	0	4	SOUTH EAST 19
1	1	0	0	0	3	SOUTH EAST 20
0	2	0	0	0	6	SOUTH EAST 21
1	2	0	0	0	6	SOUTH EAST 22
1	0	0	0	0	1	SOUTH EAST 23
5	6	12	7	1	24	ORACABESSA
0	0	0	0	1	1	WEST 24
0	0	2	0	0	1	WEST 25
0	0	2	5	0	3	WEST 26

Table 2.3

**NUMBER OF HOUSEHOLDS BY METHOD OF GARBAGE DISPOSAL
BY PARISH, SPECIAL AREA AND ENUMERATION DISTRICT
ST MARY**

Parish, Special Area & Enumeration District	Total Households	Method of				
		Public Collection		Private Collection	Burn	Bury
		Regular	Irregular			
WEST 27	152	128	1	0	7	0
WEST 28	19	10	0	0	4	0
WEST 29	152	141	0	0	10	0
WEST 30	134	115	1	0	17	0
WEST 31	134	87	1	2	44	0
WEST 32	119	93	7	0	17	1
WEST 43	153	128	4	0	14	0
WEST 44	260	203	1	0	46	1
HIGHGATE	2086	1044	51	1	656	4
CENTRAL 72	76	60	0	0	14	0
CENTRAL 73	166	127	0	0	32	1
CENTRAL 74	94	71	4	0	18	0
CENTRAL 75	116	46	0	0	24	1
CENTRAL 76	213	24	0	0	174	0
CENTRAL 77	160	127	1	0	31	0
CENTRAL 79	246	27	2	0	120	0
CENTRAL 80	43	37	0	0	0	0
CENTRAL 81	123	76	1	0	40	0
CENTRAL 82	96	53	5	0	32	0
CENTRAL 83	100	71	1	0	7	0
CENTRAL 84	111	64	0	0	34	0
CENTRAL 85	181	96	0	0	73	0
CENTRAL 86	39	21	0	1	17	0
SOUTH EAST 44	89	9	37	0	30	1
SOUTH EAST 45	100	90	0	0	9	0
SOUTH EAST 46	133	45	0	0	1	1
RICHMOND	775	385	34	0	285	16
CENTRAL 92	128	74	0	0	41	1
SOUTH EAST 47	113	53	1	0	33	1
SOUTH EAST 48	39	21	0	0	18	0
SOUTH EAST 49	69	15	27	0	25	1
SOUTH EAST 50	214	116	4	0	82	12
SOUTH EAST 51	78	24	2	0	35	0
SOUTH EAST 53	134	82	0	0	51	1
GAYLE/LUCKY HILL	1057	478	3	0	521	20
WEST 59	65	37	0	0	19	5
WEST 60	178	58	0	0	115	2
WEST 81	142	25	0	0	105	1
WEST 82	180	99	0	0	78	2
WEST 83	118	50	0	0	66	1
WEST 84	134	51	1	0	79	1
WEST 85	99	69	2	0	21	1
WEST 88	141	89	0	0	38	7

Table 2.3

**NUMBER OF HOUSEHOLDS BY METHOD OF GARBAGE DISPOSAL
BY PARISH, SPECIAL AREA AND ENUMERATION DISTRICT
ST MARY**

Garbage Disposal						Parish, Special Area & Enumeration District
Dumping				Other Methods	Not Reported	
Sea/River/ Pond/Gully	In Own Yard	At Municipal Site	Other			
0	4	5	0	0	7	WEST 27
0	2	3	0	0	0	WEST 28
0	0	0	0	0	1	WEST 29
0	0	0	0	0	1	WEST 30
0	0	0	0	0	0	WEST 31
0	0	0	1	0	0	WEST 32
5	0	0	0	0	2	WEST 43
0	0	0	1	0	8	WEST 44
1	36	253	6	4	30	HIGHGATE
0	1	0	0	0	1	CENTRAL 72
0	6	0	0	0	0	CENTRAL 73
0	0	0	0	0	1	CENTRAL 74
0	5	37	0	0	3	CENTRAL 75
0	14	0	0	0	1	CENTRAL 76
0	0	0	0	1	0	CENTRAL 77
0	0	91	4	0	2	CENTRAL 79
0	0	5	0	0	1	CENTRAL 80
0	2	0	0	0	4	CENTRAL 81
0	2	0	0	0	4	CENTRAL 82
0	0	12	0	0	9	CENTRAL 83
0	0	11	0	2	0	CENTRAL 84
1	4	6	1	0	0	CENTRAL 85
0	0	0	0	0	0	CENTRAL 86
0	1	9	0	1	1	SOUTH EAST 44
0	0	0	0	0	1	SOUTH EAST 45
0	1	82	1	0	2	SOUTH EAST 46
7	14	25	0	4	5	RICHMOND
1	7	0	0	0	4	CENTRAL 92
0	0	25	0	0	0	SOUTH EAST 47
0	0	0	0	0	0	SOUTH EAST 48
0	0	0	0	0	1	SOUTH EAST 49
0	0	0	0	0	0	SOUTH EAST 50
6	7	0	0	4	0	SOUTH EAST 51
0	0	0	0	0	0	SOUTH EAST 53
0	18	4	7	2	4	GAYLE/LUCKY HILL
0	4	0	0	0	0	WEST 59
0	0	2	0	0	1	WEST 60
0	4	0	6	0	1	WEST 81
0	0	0	0	0	1	WEST 82
0	0	1	0	0	0	WEST 83
0	0	1	0	0	1	WEST 84
0	5	0	0	1	0	WEST 85
0	5	0	1	1	0	WEST 88

Table 2.3

**NUMBER OF HOUSEHOLDS BY METHOD OF GARBAGE DISPOSAL
BY PARISH, SPECIAL AREA AND ENUMERATION DISTRICT
ST MARY**

Parish, Special Area & Enumeration District	Total Households	Method of				
		Public Collection		Private Collection	Burn	Bury
		Regular	Irregular			
ISLINGTON	1236	682	27	0	472	6
CENTRAL 30	131	43	9	0	70	2
CENTRAL 38	200	138	0	0	52	0
CENTRAL 39	112	34	14	0	62	0
CENTRAL 40	154	98	2	0	50	0
CENTRAL 41	77	39	0	0	36	0
CENTRAL 42	181	130	1	0	50	0
CENTRAL 43	94	65	0	0	24	4
CENTRAL 44	201	107	0	0	72	0
CENTRAL 62	86	28	1	0	56	0
RETREAT	1246	755	11	50	356	8
WEST 6	244	163	0	2	75	2
WEST 7	191	118	0	0	71	0
WEST 8	26	21	1	0	4	0
WEST 13	109	52	10	0	20	6
WEST 14	56	33	0	0	15	0
WEST 15	169	83	0	48	29	0
WEST 16	68	64	0	0	0	0
WEST 17	282	209	0	0	71	0
WEST 53	101	12	0	0	71	0
CARRON HALL	373	59	1	4	240	9
WEST 96	70	2	0	0	54	2
WEST 97	116	32	1	0	58	6
WEST 99	112	0	0	4	91	0
WEST 100	75	25	0	0	37	1
GUYS HILL	244	114	2	1	102	2
WEST 105	244	114	2	1	102	2
RURAL	23025	9625	830	40	10797	351
SOUTH EAST 1	179	81	0	0	94	0
SOUTH EAST 2	101	66	0	0	32	1
SOUTH EAST 3	107	66	0	0	39	0
SOUTH EAST 4	117	88	0	0	21	2
SOUTH EAST 5	72	2	0	0	62	1
SOUTH EAST 6	77	0	0	0	65	0
SOUTH EAST 7	99	52	1	0	34	0
SOUTH EAST 8	42	4	0	0	28	2
SOUTH EAST 9	78	38	0	0	33	0
SOUTH EAST 10	43	0	0	0	26	1
SOUTH EAST 24	120	1	82	0	19	0
SOUTH EAST 25	247	170	1	0	74	0
SOUTH EAST 26	177	45	0	0	127	0
SOUTH EAST 27	71	55	0	0	15	0
SOUTH EAST 28	180	107	0	0	65	2

Table 2.3

**NUMBER OF HOUSEHOLDS BY METHOD OF GARBAGE DISPOSAL
BY PARISH, SPECIAL AREA AND ENUMERATION DISTRICT
ST MARY**

Garbage Disposal						Parish, Special Area & Enumeration District
Dumping				Other Methods	Not Reported	
Sea/River/ Pond/Gully	In Own Yard	At Municipal Site	Other			
1	22	4	3	4	15	ISLINGTON
1	0	0	1	0	5	CENTRAL 30
0	4	0	1	1	4	CENTRAL 38
0	1	0	0	0	1	CENTRAL 39
0	2	0	0	0	2	CENTRAL 40
0	0	0	1	1	0	CENTRAL 41
0	0	0	0	0	0	CENTRAL 42
0	0	0	0	0	1	CENTRAL 43
0	15	4	0	1	2	CENTRAL 44
0	0	0	0	1	0	CENTRAL 62
3	6	6	6	12	33	RETREAT
0	0	0	0	0	2	WEST 6
0	0	0	0	0	2	WEST 7
0	0	0	0	0	0	WEST 8
2	0	0	6	2	11	WEST 13
0	0	2	0	0	6	WEST 14
0	1	4	0	0	4	WEST 15
0	0	0	0	0	4	WEST 16
0	0	0	0	0	2	WEST 17
1	5	0	0	10	2	WEST 53
4	46	1	4	4	1	CARRON HALL
1	10	0	0	1	0	WEST 96
1	10	1	4	2	1	WEST 97
2	14	0	0	1	0	WEST 99
0	12	0	0	0	0	WEST 100
1	18	0	0	0	4	GUYS HILL
1	18	0	0	0	4	WEST 105
301	499	104	105	50	323	RURAL
0	1	0	0	0	3	SOUTH EAST 1
0	0	0	0	0	2	SOUTH EAST 2
0	0	0	1	0	1	SOUTH EAST 3
0	5	0	0	0	1	SOUTH EAST 4
5	1	1	0	0	0	SOUTH EAST 5
9	2	0	0	0	1	SOUTH EAST 6
2	4	0	2	1	3	SOUTH EAST 7
1	6	0	0	0	1	SOUTH EAST 8
0	7	0	0	0	0	SOUTH EAST 9
12	0	0	0	1	3	SOUTH EAST 10
5	13	0	0	0	0	SOUTH EAST 24
0	0	0	0	0	2	SOUTH EAST 25
0	0	0	1	4	0	SOUTH EAST 26
0	1	0	0	0	0	SOUTH EAST 27
1	1	1	0	1	2	SOUTH EAST 28

Table 2.3

**NUMBER OF HOUSEHOLDS BY METHOD OF GARBAGE DISPOSAL
BY PARISH, SPECIAL AREA AND ENUMERATION DISTRICT
ST MARY**

Parish, Special Area & Enumeration District	Total Households	Method of				
		Public Collection		Private Collection	Burn	Bury
		Regular	Irregular			
SOUTH EAST 29	152	106	0	2	38	0
SOUTH EAST 30	223	1	0	12	184	6
SOUTH EAST 31	39	0	0	0	27	0
SOUTH EAST 32	28	0	0	0	18	1
SOUTH EAST 33	116	99	0	0	14	1
SOUTH EAST 34	108	63	0	0	34	0
SOUTH EAST 35	53	2	21	0	28	0
SOUTH EAST 36	237	65	20	2	109	1
SOUTH EAST 37	170	52	4	0	99	0
SOUTH EAST 38	50	1	1	0	39	0
SOUTH EAST 39	167	120	0	0	38	2
SOUTH EAST 40	85	39	1	0	40	0
SOUTH EAST 41	70	9	15	0	44	0
SOUTH EAST 42	117	7	13	0	93	4
SOUTH EAST 43	147	42	15	0	81	1
SOUTH EAST 52	85	27	0	1	44	6
SOUTH EAST 54	114	65	0	0	43	0
SOUTH EAST 55	83	14	0	0	55	6
SOUTH EAST 56	46	0	0	0	26	13
SOUTH EAST 57	36	0	0	0	32	2
SOUTH EAST 58	65	0	0	0	58	7
SOUTH EAST 59	80	0	0	0	52	6
SOUTH EAST 60	106	0	0	0	78	20
SOUTH EAST 61	85	0	0	0	68	4
SOUTH EAST 62	62	2	0	0	52	0
SOUTH EAST 63	122	52	0	0	63	5
SOUTH EAST 64	1	0	0	0	1	0
SOUTH EAST 65	99	56	0	0	38	0
SOUTH EAST 66	24	8	0	0	11	0
SOUTH EAST 67	114	30	0	0	76	0
SOUTH EAST 68	33	0	0	0	19	2
SOUTH EAST 69	131	0	0	0	120	6
SOUTH EAST 70	119	0	0	0	103	14
SOUTH EAST 71	50	0	0	0	33	1
SOUTH EAST 72	115	103	0	1	5	0
SOUTH EAST 73	128	93	0	0	32	0
SOUTH EAST 74	33	15	0	0	17	0
SOUTH EAST 75	133	58	46	0	24	1
SOUTH EAST 76	69	0	7	0	55	4
SOUTH EAST 77	39	11	1	0	19	1
SOUTH EAST 78	87	11	0	0	34	2
SOUTH EAST 79	142	0	101	0	23	0
SOUTH EAST 80	290	104	8	0	157	2
SOUTH EAST 81	127	2	2	0	110	2
SOUTH EAST 82	161	0	0	0	141	0
SOUTH EAST 83	62	0	0	0	46	6
SOUTH EAST 84	85	0	0	0	77	1

Table 2.3

**NUMBER OF HOUSEHOLDS BY METHOD OF GARBAGE DISPOSAL
BY PARISH, SPECIAL AREA AND ENUMERATION DISTRICT
ST MARY**

Garbage Disposal						Parish, Special Area & Enumeration District
Dumping				Other Methods	Not Reported	
Sea/River/ Pond/Gully	In Own Yard	At Municipal Site	Other			
4	0	0	1	0	1	SOUTH EAST 29
12	2	1	1	1	3	SOUTH EAST 30
8	1	0	1	0	2	SOUTH EAST 31
7	1	0	0	0	1	SOUTH EAST 32
0	1	0	0	0	1	SOUTH EAST 33
7	1	0	0	1	2	SOUTH EAST 34
0	0	0	1	0	1	SOUTH EAST 35
0	38	0	1	0	1	SOUTH EAST 36
1	9	0	4	0	1	SOUTH EAST 37
1	4	2	1	0	1	SOUTH EAST 38
0	0	4	0	0	3	SOUTH EAST 39
0	1	0	0	1	3	SOUTH EAST 40
0	1	0	0	0	1	SOUTH EAST 41
0	0	0	0	0	0	SOUTH EAST 42
2	2	1	2	0	1	SOUTH EAST 43
0	0	2	0	0	5	SOUTH EAST 52
0	2	0	0	4	0	SOUTH EAST 54
6	0	0	1	0	1	SOUTH EAST 55
2	2	1	0	1	1	SOUTH EAST 56
1	0	0	0	0	1	SOUTH EAST 57
0	0	0	0	0	0	SOUTH EAST 58
0	21	0	0	0	1	SOUTH EAST 59
5	2	0	0	0	1	SOUTH EAST 60
13	0	0	0	0	0	SOUTH EAST 61
5	0	0	2	0	1	SOUTH EAST 62
2	0	0	0	0	0	SOUTH EAST 63
0	0	0	0	0	0	SOUTH EAST 64
2	1	0	0	0	2	SOUTH EAST 65
0	2	0	2	0	1	SOUTH EAST 66
6	2	0	0	0	0	SOUTH EAST 67
8	4	0	0	0	0	SOUTH EAST 68
1	1	1	0	0	2	SOUTH EAST 69
0	0	0	1	0	1	SOUTH EAST 70
13	2	0	0	0	1	SOUTH EAST 71
4	1	0	0	1	0	SOUTH EAST 72
0	1	0	0	1	1	SOUTH EAST 73
0	0	0	1	0	0	SOUTH EAST 74
0	2	0	0	0	2	SOUTH EAST 75
0	2	0	1	0	0	SOUTH EAST 76
2	1	0	2	0	2	SOUTH EAST 77
21	15	0	1	1	2	SOUTH EAST 78
12	6	0	0	0	0	SOUTH EAST 79
13	2	0	0	1	3	SOUTH EAST 80
8	0	0	0	1	2	SOUTH EAST 81
18	0	1	0	0	1	SOUTH EAST 82
8	1	0	0	0	1	SOUTH EAST 83
1	6	0	0	0	0	SOUTH EAST 84

Table 2.3

**NUMBER OF HOUSEHOLDS BY METHOD OF GARBAGE DISPOSAL
BY PARISH, SPECIAL AREA AND ENUMERATION DISTRICT
ST MARY**

Parish, Special Area & Enumeration District	Total Households	Method of				
		Public Collection		Private Collection	Burn	Bury
		Regular	Irregular			
SOUTH EAST 85	59	7	0	0	45	5
SOUTH EAST 86	131	20	0	0	89	4
SOUTH EAST 87	42	0	32	0	8	0
SOUTH EAST 88	43	0	0	0	31	5
SOUTH EAST 89	27	0	0	0	27	0
SOUTH EAST 90	37	0	0	0	27	5
SOUTH EAST 91	96	1	0	0	82	1
SOUTH EAST 92	127	0	5	0	100	2
SOUTH EAST 93	254	2	2	0	203	4
SOUTH EAST 94	216	0	0	0	207	0
CENTRAL 1	184	113	2	0	68	0
CENTRAL 2	127	47	2	2	72	0
CENTRAL 3	63	43	0	0	17	0
CENTRAL 4	135	84	14	0	25	2
CENTRAL 20	250	205	0	0	44	0
CENTRAL 21	145	133	0	0	1	0
CENTRAL 22	121	83	0	0	31	0
CENTRAL 23	186	166	0	0	14	0
CENTRAL 28	83	0	4	0	70	0
CENTRAL 29	31	0	0	0	30	1
CENTRAL 31	154	1	39	0	106	4
CENTRAL 32	193	84	25	2	65	0
CENTRAL 33	108	72	4	0	30	0
CENTRAL 34	90	70	1	0	15	0
CENTRAL 35	142	72	0	1	68	1
CENTRAL 36	88	25	0	0	61	1
CENTRAL 37	108	71	0	0	33	0
CENTRAL 45	106	15	0	0	81	0
CENTRAL 46	44	8	0	0	31	1
CENTRAL 47	119	80	0	0	36	0
CENTRAL 52	110	20	0	0	88	1
CENTRAL 53	70	14	0	0	52	0
CENTRAL 54	91	33	0	0	57	0
CENTRAL 55	135	115	2	0	9	7
CENTRAL 56	159	157	1	0	0	0
CENTRAL 57	39	24	1	0	14	0
CENTRAL 58	110	80	0	0	27	0
CENTRAL 59	64	53	0	0	6	0
CENTRAL 60	107	62	17	0	25	1
CENTRAL 61	177	70	0	1	94	1
CENTRAL 63	125	34	8	0	64	0
CENTRAL 64	56	18	6	0	28	1
CENTRAL 65	246	96	12	0	121	5
CENTRAL 66	50	42	0	0	5	0
CENTRAL 67	34	31	0	0	3	0
CENTRAL 68	91	61	1	0	27	0
CENTRAL 69	88	4	1	2	34	0

Table 2.3

**NUMBER OF HOUSEHOLDS BY METHOD OF GARBAGE DISPOSAL
BY PARISH, SPECIAL AREA AND ENUMERATION DISTRICT
ST MARY**

Garbage Disposal						Parish, Special Area & Enumeration District
Dumping				Other Methods	Not Reported	
Sea/River/ Pond/Gully	In Own Yard	At Municipal Site	Other			
0	1	0	0	0	1	SOUTH EAST 85
18	0	0	0	0	0	SOUTH EAST 86
0	1	0	0	0	1	SOUTH EAST 87
0	6	0	0	0	1	SOUTH EAST 88
0	0	0	0	0	0	SOUTH EAST 89
4	1	0	0	0	0	SOUTH EAST 90
0	12	0	0	0	0	SOUTH EAST 91
0	19	0	0	0	1	SOUTH EAST 92
0	36	0	1	0	6	SOUTH EAST 93
0	2	1	5	0	1	SOUTH EAST 94
0	0	0	0	0	1	CENTRAL 1
1	0	0	0	0	3	CENTRAL 2
0	1	0	0	0	2	CENTRAL 3
0	0	0	5	1	4	CENTRAL 4
0	1	0	0	0	0	CENTRAL 20
0	1	4	0	0	6	CENTRAL 21
0	4	1	0	0	2	CENTRAL 22
0	4	0	1	0	1	CENTRAL 23
0	6	0	2	0	1	CENTRAL 28
0	0	0	0	0	0	CENTRAL 29
0	1	0	0	0	3	CENTRAL 31
0	11	0	0	1	5	CENTRAL 32
0	2	0	0	0	0	CENTRAL 33
0	1	1	0	1	1	CENTRAL 34
0	0	0	0	0	0	CENTRAL 35
0	1	0	0	0	0	CENTRAL 36
1	0	0	0	0	3	CENTRAL 37
9	0	0	0	0	1	CENTRAL 45
0	2	0	1	0	1	CENTRAL 46
0	2	1	0	0	0	CENTRAL 47
0	0	0	0	0	1	CENTRAL 52
0	4	0	0	0	0	CENTRAL 53
0	0	1	0	0	0	CENTRAL 54
0	0	0	0	1	1	CENTRAL 55
0	0	0	0	0	1	CENTRAL 56
0	0	0	0	0	0	CENTRAL 57
0	0	0	1	0	2	CENTRAL 58
0	1	0	1	1	2	CENTRAL 59
0	0	0	0	0	2	CENTRAL 60
0	6	0	1	0	4	CENTRAL 61
8	8	1	0	0	2	CENTRAL 63
1	1	0	0	0	1	CENTRAL 64
0	2	4	5	1	0	CENTRAL 65
0	3	0	0	0	0	CENTRAL 66
0	0	0	0	0	0	CENTRAL 67
0	1	0	0	0	1	CENTRAL 68
2	2	39	2	0	2	CENTRAL 69

Table 2.3

**NUMBER OF HOUSEHOLDS BY METHOD OF GARBAGE DISPOSAL
BY PARISH, SPECIAL AREA AND ENUMERATION DISTRICT
ST MARY**

Parish, Special Area & Enumeration District	Total Households	Method of				
		Public Collection		Private Collection	Burn	Bury
		Regular	Irregular			
CENTRAL 70	50	34	1	0	8	0
CENTRAL 71	119	45	11	0	61	2
CENTRAL 78	52	12	2	0	32	2
CENTRAL 87	113	33	6	0	55	4
CENTRAL 88	151	71	0	0	70	2
CENTRAL 89	157	0	0	0	136	13
CENTRAL 90	56	0	0	0	42	1
CENTRAL 91	49	19	2	0	23	0
CENTRAL 93	102	0	0	0	96	0
CENTRAL 94	53	0	0	0	46	1
CENTRAL 95	50	0	0	0	47	0
CENTRAL 96	78	0	0	0	77	0
CENTRAL 97	55	0	0	0	51	0
CENTRAL 98	33	0	0	0	30	0
WEST 1	91	89	0	0	1	0
WEST 2	153	141	2	0	0	0
WEST 3	214	114	74	0	21	0
WEST 4	479	350	7	0	113	0
WEST 5	166	125	26	1	1	0
WEST 9	199	136	2	0	58	0
WEST 10	180	160	0	0	14	0
WEST 11	152	132	0	0	20	0
WEST 12	484	371	9	0	84	1
WEST 18	88	82	1	0	4	0
WEST 19	158	151	0	0	5	0
WEST 20	55	55	0	0	0	0
WEST 21	171	147	4	0	17	0
WEST 22	100	89	0	0	9	0
WEST 23	100	8	0	0	88	0
WEST 33	112	100	0	0	9	0
WEST 34	154	121	0	0	32	0
WEST 35	155	103	0	0	51	0
WEST 36	116	108	0	0	8	0
WEST 37	235	155	0	1	75	0
WEST 38	55	49	2	0	2	0
WEST 39	131	56	0	0	65	5
WEST 40	157	50	1	1	100	1
WEST 41	151	49	0	0	101	1
WEST 42	114	65	1	0	40	0
WEST 45	212	172	0	1	36	1
WEST 46	170	132	1	0	32	4
WEST 47	420	191	19	0	197	2
WEST 48	114	56	0	0	57	0
WEST 49	196	107	24	0	61	0
WEST 50	36	2	0	0	32	1
WEST 51	101	55	2	0	40	2
WEST 52	171	82	0	1	64	0

Table 2.3

**NUMBER OF HOUSEHOLDS BY METHOD OF GARBAGE DISPOSAL
BY PARISH, SPECIAL AREA AND ENUMERATION DISTRICT
ST MARY**

Garbage Disposal						Parish, Special Area & Enumeration District
Dumping				Other Methods	Not Reported	
Sea/River/ Pond/Gully	In Own Yard	At Municipal Site	Other			
0	6	0	0	0	1	CENTRAL 70
0	0	0	0	0	0	CENTRAL 71
0	4	0	0	0	0	CENTRAL 78
0	4	7	1	2	1	CENTRAL 87
1	6	0	0	0	1	CENTRAL 88
5	2	0	0	0	1	CENTRAL 89
1	11	0	1	0	0	CENTRAL 90
0	4	1	0	0	0	CENTRAL 91
0	1	0	1	0	4	CENTRAL 93
1	5	0	0	0	0	CENTRAL 94
1	1	0	0	0	1	CENTRAL 95
0	1	0	0	0	0	CENTRAL 96
1	2	0	0	0	1	CENTRAL 97
1	1	0	0	0	1	CENTRAL 98
0	0	0	0	0	1	WEST 1
0	0	0	0	0	10	WEST 2
0	0	0	0	0	5	WEST 3
0	0	0	0	0	9	WEST 4
0	0	1	0	0	12	WEST 5
0	0	0	0	0	3	WEST 9
0	1	5	0	0	0	WEST 10
0	0	0	0	0	0	WEST 11
0	2	0	4	1	12	WEST 12
0	0	0	1	0	0	WEST 18
1	0	0	1	0	0	WEST 19
0	0	0	0	0	0	WEST 20
0	1	0	0	0	2	WEST 21
0	1	0	0	0	1	WEST 22
0	1	0	0	0	3	WEST 23
0	1	0	0	0	2	WEST 33
0	0	0	0	0	1	WEST 34
0	0	0	0	0	1	WEST 35
0	0	0	0	0	0	WEST 36
0	0	0	0	1	3	WEST 37
0	0	0	0	0	2	WEST 38
0	2	0	0	0	3	WEST 39
0	1	1	0	0	2	WEST 40
0	0	0	0	0	0	WEST 41
0	4	0	0	0	4	WEST 42
0	1	0	0	0	1	WEST 45
0	0	0	0	0	1	WEST 46
0	0	0	1	1	9	WEST 47
0	0	0	0	0	1	WEST 48
0	1	0	0	0	3	WEST 49
0	0	0	0	0	1	WEST 50
0	0	0	0	0	2	WEST 51
0	0	0	0	0	24	WEST 52

Table 2.3

**NUMBER OF HOUSEHOLDS BY METHOD OF GARBAGE DISPOSAL
BY PARISH, SPECIAL AREA AND ENUMERATION DISTRICT
ST MARY**

Parish, Special Area & Enumeration District	Total Households	Method of				
		Public Collection		Private Collection	Burn	Bury
		Regular	Irregular			
WEST 54	160	0	9	0	120	2
WEST 55	179	84	0	0	89	2
WEST 56	220	109	13	1	88	2
WEST 57	210	68	6	0	128	0
WEST 58	103	15	0	1	77	2
WEST 61	43	11	0	0	23	4
WEST 62	88	0	0	0	87	0
WEST 63	128	0	0	0	114	0
WEST 64	95	5	0	0	89	1
WEST 65	153	4	0	4	132	0
WEST 66	145	0	0	0	114	1
WEST 67	150	4	0	0	103	31
WEST 68	134	14	0	0	112	2
WEST 69	148	83	2	0	55	1
WEST 70	109	74	0	0	33	0
WEST 71	120	66	8	0	42	1
WEST 72	77	51	0	0	20	5
WEST 73	173	127	0	0	43	1
WEST 74	66	44	1	0	21	0
WEST 75	7	0	0	0	7	0
WEST 76	89	0	0	0	80	5
WEST 77	108	2	1	0	91	0
WEST 78	87	0	0	0	81	5
WEST 79	87	6	0	0	69	6
WEST 80	150	36	0	0	102	9
WEST 86	74	33	0	1	28	5
WEST 87	147	59	1	0	81	4
WEST 89	122	0	59	1	56	0
WEST 90	132	74	0	0	49	2
WEST 91	71	38	0	0	31	1
WEST 92	135	39	5	0	87	0
WEST 93	116	62	0	0	45	2
WEST 94	46	0	0	0	40	6
WEST 95	82	0	0	1	58	8
WEST 98	133	11	4	0	102	2
WEST 101	49	0	0	0	46	2
WEST 102	159	0	0	0	146	4
WEST 103	163	39	6	0	103	4
WEST 104	39	27	0	0	6	0
WEST 106	161	75	0	0	85	0

Table 2.3

**NUMBER OF HOUSEHOLDS BY METHOD OF GARBAGE DISPOSAL
BY PARISH, SPECIAL AREA AND ENUMERATION DISTRICT
ST MARY**

Garbage Disposal						Parish, Special Area & Enumeration District
Dumping				Other Methods	Not Reported	
Sea/River/ Pond/Gully	In Own Yard	At Municipal Site	Other			
0	26	0	0	0	3	WEST 54
0	0	0	1	0	3	WEST 55
0	1	0	0	2	4	WEST 56
1	0	0	5	0	2	WEST 57
0	2	0	1	2	3	WEST 58
0	4	0	1	0	0	WEST 61
0	0	1	0	0	0	WEST 62
0	1	0	9	4	0	WEST 63
0	0	0	0	0	0	WEST 64
0	2	0	9	1	1	WEST 65
7	14	7	0	0	2	WEST 66
0	5	0	0	0	7	WEST 67
1	2	0	1	1	1	WEST 68
4	0	0	2	0	1	WEST 69
0	0	1	0	0	1	WEST 70
0	1	0	0	1	1	WEST 71
0	0	0	1	0	0	WEST 72
0	0	0	0	0	2	WEST 73
0	0	0	0	0	0	WEST 74
0	0	0	0	0	0	WEST 75
0	1	0	2	0	1	WEST 76
0	6	0	4	1	3	WEST 77
0	1	0	0	0	0	WEST 78
0	5	0	0	0	1	WEST 79
0	0	0	0	0	3	WEST 80
0	2	1	1	1	2	WEST 86
0	0	0	0	0	2	WEST 87
0	0	1	0	0	5	WEST 89
0	6	0	1	0	0	WEST 90
0	1	0	0	0	0	WEST 91
0	4	0	0	0	0	WEST 92
1	6	0	0	0	0	WEST 93
0	0	0	0	0	0	WEST 94
0	5	0	1	4	5	WEST 95
2	7	0	2	2	1	WEST 98
0	0	0	0	0	1	WEST 101
0	6	2	0	0	1	WEST 102
0	0	8	2	0	1	WEST 103
1	5	0	0	0	0	WEST 104
0	1	0	0	0	0	WEST 106

Table 2.3

**NUMBER OF HOUSEHOLDS BY METHOD OF GARBAGE DISPOSAL
BY PARISH, SPECIAL AREA AND ENUMERATION DISTRICT
ST ANN**

Parish, Special Area & Enumeration District	Total Households	Method of				
		Public Collection		Private Collection	Burn	Bury
		Regular	Irregular			
ST ANN	53642	24146	1999	129	24348	288
ST. ANN'S BAY	3524	2432	25	7	951	10
NORTH EAST 1	139	139	0	0	0	0
NORTH EAST 2	177	159	1	0	15	0
NORTH EAST 3	218	205	0	0	6	0
NORTH EAST 4	288	168	0	0	104	0
NORTH EAST 5	258	232	1	0	17	0
NORTH EAST 6	108	104	0	0	1	0
NORTH EAST 7	276	177	17	6	70	1
NORTH EAST 9	254	85	0	0	160	0
NORTH EAST 10	129	109	0	0	6	0
NORTH EAST 11	115	107	0	0	2	1
NORTH EAST 12	147	78	0	0	64	1
NORTH EAST 13	90	78	0	0	5	0
NORTH EAST 14	145	140	0	0	0	0
NORTH EAST 15	83	81	0	0	2	0
NORTH EAST 16	350	96	0	1	247	2
NORTH EAST 17	216	184	0	0	31	1
NORTH EAST 18	62	59	0	0	2	0
NORTH EAST 19	237	146	6	0	76	4
NORTH EAST 20	232	85	0	0	143	0
BROWN'S TOWN	2711	1125	381	7	895	3
NORTH WEST 64	61	34	15	1	5	0
NORTH WEST 65	139	76	1	1	23	0
NORTH WEST 66	134	1	68	0	49	0
NORTH WEST 67	150	39	33	0	34	0
NORTH WEST 68	166	127	24	2	6	0
NORTH WEST 69	147	127	1	0	14	0
NORTH WEST 70	217	6	159	0	46	1
NORTH WEST 71	127	76	36	0	14	0
NORTH WEST 72	64	30	0	0	25	0
NORTH WEST 73	191	63	0	0	116	1
NORTH WEST 74	192	142	6	0	33	0
NORTH WEST 75	247	134	4	1	83	1
NORTH WEST 76	164	40	9	0	108	0
NORTH WEST 77	203	108	5	1	79	0
NORTH WEST 78	152	81	12	0	7	0
NORTH WEST 79	150	24	1	0	106	0
NORTH WEST 80	129	2	5	1	110	0
NORTH WEST 81	78	15	2	0	37	0
OCHO RIOS	5963	5031	270	23	517	3
NORTH EAST 48	325	184	39	0	98	0
NORTH EAST 49	71	51	15	0	2	0

Table 2.3

**NUMBER OF HOUSEHOLDS BY METHOD OF GARBAGE DISPOSAL
BY PARISH, SPECIAL AREA AND ENUMERATION DISTRICT
ST ANN**

Garbage Disposal						Parish, Special Area & Enumeration District
Dumping				Other Methods	Not Reported	
Sea/River/ Pond/Gully	In Own Yard	At Municipal Site	Other			
221	720	666	321	146	658	ST ANN
4	2	11	6	1	75	ST. ANN'S BAY
0	0	0	0	0	0	NORTH EAST 1
0	0	0	0	0	2	NORTH EAST 2
0	0	0	0	0	7	NORTH EAST 3
1	1	0	1	0	13	NORTH EAST 4
2	1	0	1	0	4	NORTH EAST 5
0	0	0	0	0	3	NORTH EAST 6
0	0	1	0	1	3	NORTH EAST 7
1	0	0	1	0	7	NORTH EAST 9
0	0	0	0	0	14	NORTH EAST 10
0	0	0	0	0	5	NORTH EAST 11
0	0	1	0	0	3	NORTH EAST 12
0	0	7	0	0	0	NORTH EAST 13
0	0	2	0	0	3	NORTH EAST 14
0	0	0	0	0	0	NORTH EAST 15
0	0	0	1	0	3	NORTH EAST 16
0	0	0	0	0	0	NORTH EAST 17
0	0	0	0	0	1	NORTH EAST 18
0	0	0	2	0	3	NORTH EAST 19
0	0	0	0	0	4	NORTH EAST 20
1	6	209	22	14	48	BROWN'S TOWN
0	0	4	0	1	1	NORTH WEST 64
0	0	33	0	0	5	NORTH WEST 65
0	0	16	0	0	0	NORTH WEST 66
0	1	42	0	0	1	NORTH WEST 67
0	0	4	0	0	3	NORTH WEST 68
0	0	1	0	0	4	NORTH WEST 69
0	0	0	0	0	5	NORTH WEST 70
0	0	0	0	0	1	NORTH WEST 71
0	1	8	0	0	0	NORTH WEST 72
0	1	0	4	0	6	NORTH WEST 73
0	0	2	0	0	9	NORTH WEST 74
0	0	23	0	0	1	NORTH WEST 75
1	1	0	0	0	5	NORTH WEST 76
0	0	8	0	1	1	NORTH WEST 77
0	1	37	0	12	2	NORTH WEST 78
0	1	18	0	0	0	NORTH WEST 79
0	0	11	0	0	0	NORTH WEST 80
0	0	2	18	0	4	NORTH WEST 81
4	9	5	15	6	80	OCHO RIOS
1	0	0	1	0	2	NORTH EAST 48
0	0	0	0	0	3	NORTH EAST 49

Table 2.3

**NUMBER OF HOUSEHOLDS BY METHOD OF GARBAGE DISPOSAL
BY PARISH, SPECIAL AREA AND ENUMERATION DISTRICT
ST ANN**

Parish, Special Area & Enumeration District	Total Households	Method of				
		Public Collection		Private Collection	Burn	Bury
		Regular	Irregular			
NORTH EAST 50	122	98	1	0	21	0
NORTH EAST 51	307	21	193	23	51	0
NORTH EAST 53	174	132	6	0	32	0
NORTH EAST 54	129	124	0	0	2	0
NORTH EAST 55	276	220	0	0	55	0
NORTH EAST 56	223	222	0	0	0	0
NORTH EAST 57	282	279	0	0	1	0
NORTH EAST 58	152	149	0	0	0	0
NORTH EAST 59	108	108	0	0	0	0
NORTH EAST 60	179	175	0	0	0	0
NORTH EAST 61	110	104	0	0	2	0
NORTH EAST 62	52	51	0	0	1	0
NORTH EAST 63	296	286	0	0	2	0
NORTH EAST 64	247	236	0	0	7	0
NORTH EAST 65	181	180	0	0	0	0
NORTH EAST 66	213	204	0	0	2	0
NORTH EAST 67	237	204	0	0	24	1
NORTH EAST 70	158	107	11	0	39	0
NORTH EAST 71	123	120	0	0	2	0
NORTH EAST 72	257	241	0	0	14	1
NORTH EAST 73	137	128	0	0	1	0
NORTH EAST 74	153	146	0	0	6	0
NORTH EAST 75	127	120	0	0	2	0
NORTH EAST 76	85	79	0	0	5	0
NORTH EAST 77	188	81	5	0	90	1
NORTH EAST 78	212	194	0	0	14	0
NORTH EAST 79	104	100	0	0	4	0
NORTH EAST 80	165	164	0	0	0	0
NORTH EAST 81	226	213	0	0	11	0
NORTH EAST 82	79	79	0	0	0	0
NORTH EAST 83	197	192	0	0	1	0
SOUTH EAST 27	68	39	0	0	28	0
CLAREMONT	545	309	0	0	213	3
SOUTH EAST 12	149	60	0	0	78	1
SOUTH EAST 17	121	76	0	0	40	1
SOUTH EAST 18	101	80	0	0	18	0
SOUTH EAST 19	174	93	0	0	77	1
DISCOVERY BAY	924	713	22	2	154	7
NORTH WEST 1	76	60	2	0	8	1
NORTH WEST 5	63	45	7	0	7	0
NORTH WEST 6	272	202	8	1	50	5
NORTH WEST 7	50	12	0	0	38	0
NORTH WEST 10	63	61	0	0	0	0
NORTH WEST 11	46	46	0	0	0	0
NORTH WEST 12	100	99	0	1	0	0

Table 2.3

**NUMBER OF HOUSEHOLDS BY METHOD OF GARBAGE DISPOSAL
BY PARISH, SPECIAL AREA AND ENUMERATION DISTRICT
ST ANN**

Garbage Disposal						Parish, Special Area & Enumeration District
Dumping				Other Methods	Not Reported	
Sea/River/ Pond/Gully	In Own Yard	At Municipal Site	Other			
1	0	0	0	0	1	NORTH EAST 50
0	8	0	8	0	3	NORTH EAST 51
0	0	0	4	0	0	NORTH EAST 53
0	0	0	0	2	1	NORTH EAST 54
1	0	0	0	0	0	NORTH EAST 55
0	0	1	0	0	0	NORTH EAST 56
0	0	0	0	0	2	NORTH EAST 57
0	0	0	0	0	3	NORTH EAST 58
0	0	0	0	0	0	NORTH EAST 59
0	0	0	0	0	4	NORTH EAST 60
0	0	0	0	0	4	NORTH EAST 61
0	0	0	0	0	0	NORTH EAST 62
0	0	0	0	0	8	NORTH EAST 63
0	0	1	0	0	3	NORTH EAST 64
0	1	0	0	0	0	NORTH EAST 65
0	0	0	0	0	7	NORTH EAST 66
0	0	0	1	2	5	NORTH EAST 67
0	0	0	0	0	1	NORTH EAST 70
0	0	0	0	1	0	NORTH EAST 71
0	0	0	0	0	1	NORTH EAST 72
1	0	0	0	1	6	NORTH EAST 73
0	0	0	0	0	1	NORTH EAST 74
0	0	0	0	0	5	NORTH EAST 75
0	0	0	0	0	1	NORTH EAST 76
0	0	1	0	0	10	NORTH EAST 77
0	0	2	1	0	1	NORTH EAST 78
0	0	0	0	0	0	NORTH EAST 79
0	0	0	0	0	1	NORTH EAST 80
0	0	0	0	0	2	NORTH EAST 81
0	0	0	0	0	0	NORTH EAST 82
0	0	0	0	0	4	NORTH EAST 83
0	0	0	0	0	1	SOUTH EAST 27
0	1	1	0	1	17	CLAREMONT
0	1	1	0	0	8	SOUTH EAST 12
0	0	0	0	0	4	SOUTH EAST 17
0	0	0	0	1	2	SOUTH EAST 18
0	0	0	0	0	3	SOUTH EAST 19
1	0	5	5	4	11	DISCOVERY BAY
0	0	0	0	2	3	NORTH WEST 1
1	0	0	0	1	2	NORTH WEST 5
0	0	0	4	0	2	NORTH WEST 6
0	0	0	0	0	0	NORTH WEST 7
0	0	0	0	1	1	NORTH WEST 10
0	0	0	0	0	0	NORTH WEST 11
0	0	0	0	0	0	NORTH WEST 12

Table 2.3

**NUMBER OF HOUSEHOLDS BY METHOD OF GARBAGE DISPOSAL
BY PARISH, SPECIAL AREA AND ENUMERATION DISTRICT
ST ANN**

Parish, Special Area & Enumeration District	Total Households	Method of				
		Public Collection		Private Collection	Burn	Bury
		Regular	Irregular			
NORTH WEST 13	254	188	5	0	51	1
RUNAWAY BAY	3413	2477	55	5	766	1
NORTH WEST 14	362	62	8	0	283	0
NORTH WEST 15	209	180	2	0	24	0
NORTH WEST 16	128	120	0	0	8	0
NORTH WEST 17	160	157	0	0	1	0
NORTH WEST 18	282	264	17	0	0	0
NORTH WEST 19	199	189	4	0	2	0
NORTH WEST 20	114	104	0	0	8	0
NORTH WEST 21	310	281	0	0	27	0
NORTH WEST 22	107	53	2	0	52	0
NORTH WEST 23	488	199	2	4	235	1
NORTH WEST 25	278	120	14	0	114	0
NORTH WEST 26	134	133	0	0	0	0
NORTH WEST 27	139	124	6	1	7	0
NORTH WEST 28	243	238	0	0	0	0
NORTH WEST 29	130	128	0	0	0	0
NORTH WEST 30	130	125	0	0	5	0
MONEAGUE	1273	834	62	2	330	2
SOUTH EAST 49	107	78	0	1	25	0
SOUTH EAST 50	117	19	18	0	73	1
SOUTH EAST 51	133	40	2	1	87	0
SOUTH EAST 52	239	230	0	0	0	0
SOUTH EAST 53	61	57	0	0	4	0
SOUTH EAST 54	116	101	2	0	12	0
SOUTH EAST 55	211	186	1	0	17	0
SOUTH EAST 83	205	79	39	0	78	1
SOUTH EAST 84	84	44	0	0	34	0
BAMBOO	1356	744	36	0	480	8
NORTH WEST 40	82	31	24	0	27	0
NORTH WEST 41	292	170	7	0	108	0
NORTH WEST 42	209	152	1	0	50	0
NORTH WEST 43	229	156	0	0	64	4
NORTH WEST 44	120	65	0	0	53	1
NORTH WEST 95	338	133	4	0	132	2
SOUTH EAST 2	86	37	0	0	46	1
ALEXANDRIA	526	162	12	0	329	5
SOUTH WEST 26	185	45	0	0	125	1
SOUTH WEST 31	164	50	12	0	94	4
SOUTH WEST 32	177	67	0	0	110	0
WATT TOWN	149	0	0	0	140	0
SOUTH WEST 38	149	0	0	0	140	0

Table 2.3

**NUMBER OF HOUSEHOLDS BY METHOD OF GARBAGE DISPOSAL
BY PARISH, SPECIAL AREA AND ENUMERATION DISTRICT
ST ANN**

Garbage Disposal						Parish, Special Area & Enumeration District
Dumping				Other Methods	Not Reported	
Sea/River/ Pond/Gully	In Own Yard	At Municipal Site	Other			
0	0	5	1	0	3	NORTH WEST 13
2	4	39	14	17	33	RUNAWAY BAY
1	4	4	0	0	0	NORTH WEST 14
0	0	0	0	0	3	NORTH WEST 15
0	0	0	0	0	0	NORTH WEST 16
0	0	0	0	0	2	NORTH WEST 17
0	0	0	0	0	1	NORTH WEST 18
0	0	1	0	3	0	NORTH WEST 19
0	0	1	0	0	1	NORTH WEST 20
0	0	0	0	0	2	NORTH WEST 21
0	0	0	0	0	0	NORTH WEST 22
1	0	32	2	1	11	NORTH WEST 23
0	0	0	12	13	5	NORTH WEST 25
0	0	0	0	0	1	NORTH WEST 26
0	0	1	0	0	0	NORTH WEST 27
0	0	0	0	0	5	NORTH WEST 28
0	0	0	0	0	2	NORTH WEST 29
0	0	0	0	0	0	NORTH WEST 30
2	1	5	2	1	32	MONEAGUE
0	0	0	1	0	2	SOUTH EAST 49
0	0	0	0	0	6	SOUTH EAST 50
0	0	1	0	0	2	SOUTH EAST 51
0	0	0	0	0	9	SOUTH EAST 52
0	0	0	0	0	0	SOUTH EAST 53
0	0	0	0	0	1	SOUTH EAST 54
0	0	2	0	0	5	SOUTH EAST 55
1	1	1	0	0	5	SOUTH EAST 83
1	0	1	1	1	2	SOUTH EAST 84
3	6	55	11	1	12	BAMBOO
0	0	0	0	0	0	NORTH WEST 40
0	1	1	1	0	4	NORTH WEST 41
0	1	1	4	0	0	NORTH WEST 42
2	3	0	0	0	0	NORTH WEST 43
0	0	0	0	0	1	NORTH WEST 44
1	1	53	5	1	6	NORTH WEST 95
0	0	0	1	0	1	SOUTH EAST 2
1	2	15	0	0	0	ALEXANDRIA
0	0	14	0	0	0	SOUTH WEST 26
1	2	1	0	0	0	SOUTH WEST 31
0	0	0	0	0	0	SOUTH WEST 32
0	8	0	0	0	1	WATT TOWN
0	8	0	0	0	1	SOUTH WEST 38

Table 2.3

**NUMBER OF HOUSEHOLDS BY METHOD OF GARBAGE DISPOSAL
BY PARISH, SPECIAL AREA AND ENUMERATION DISTRICT
ST ANN**

Parish, Special Area & Enumeration District	Total Households	Method of				
		Public Collection		Private Collection	Burn	Bury
		Regular	Irregular			
CAVE VALLEY	497	95	7	0	361	2
SOUTH WEST 65	129	17	6	0	99	0
SOUTH WEST 66	179	25	1	0	140	2
SOUTH WEST 68	189	53	0	0	122	0
RURAL	32761	10224	1129	83	19212	244
NORTH EAST 8	155	93	14	0	39	0
NORTH EAST 21	227	164	0	0	58	0
NORTH EAST 22	119	104	1	0	13	0
NORTH EAST 23	141	119	0	0	22	0
NORTH EAST 24	179	115	0	0	63	1
NORTH EAST 25	97	1	0	1	15	0
NORTH EAST 26	145	64	1	0	66	0
NORTH EAST 27	108	103	0	0	0	0
NORTH EAST 28	65	65	0	0	0	0
NORTH EAST 29	49	42	0	0	7	0
NORTH EAST 30	227	223	1	0	0	0
NORTH EAST 31	63	45	0	0	18	0
NORTH EAST 32	151	134	0	9	6	0
NORTH EAST 33	284	246	0	0	38	0
NORTH EAST 34	237	236	1	0	0	0
NORTH EAST 35	131	126	0	0	2	0
NORTH EAST 36	252	227	0	0	18	0
NORTH EAST 37	225	212	0	0	13	0
NORTH EAST 38	197	192	0	0	4	0
NORTH EAST 39	123	122	0	0	1	0
NORTH EAST 40	148	141	0	0	6	0
NORTH EAST 41	477	338	4	0	115	7
NORTH EAST 42	184	141	14	0	24	1
NORTH EAST 43	127	51	0	0	59	0
NORTH EAST 44	103	13	6	1	27	1
NORTH EAST 45	12	1	0	0	11	0
NORTH EAST 46	216	196	0	1	17	1
NORTH EAST 47	236	190	0	0	40	0
NORTH EAST 52	101	45	2	0	50	0
NORTH EAST 68	212	97	1	0	107	0
NORTH EAST 69	202	71	6	0	114	0
NORTH EAST 84	369	271	17	2	50	1
NORTH EAST 85	241	223	0	0	14	1
NORTH WEST 2	110	9	0	0	97	2
NORTH WEST 3	184	19	40	0	115	2
NORTH WEST 4	115	7	100	0	8	0
NORTH WEST 8	217	4	31	1	170	1
NORTH WEST 9	356	216	7	0	128	0
NORTH WEST 24	199	76	4	0	115	2
NORTH WEST 31	68	0	18	0	46	1

Table 2.3

**NUMBER OF HOUSEHOLDS BY METHOD OF GARBAGE DISPOSAL
BY PARISH, SPECIAL AREA AND ENUMERATION DISTRICT
ST ANN**

Garbage Disposal						Parish, Special Area & Enumeration District
Dumping				Other Methods	Not Reported	
Sea/River/ Pond/Gully	In Own Yard	At Municipal Site	Other			
0	27	0	1	0	4	CAVE VALLEY
0	6	0	1	0	0	SOUTH WEST 65
0	8	0	0	0	3	SOUTH WEST 66
0	13	0	0	0	1	SOUTH WEST 68
203	654	321	245	101	345	RURAL
0	1	5	0	1	2	NORTH EAST 8
2	1	0	0	0	2	NORTH EAST 21
0	0	0	0	0	1	NORTH EAST 22
0	0	0	0	0	0	NORTH EAST 23
0	0	0	0	0	0	NORTH EAST 24
1	0	76	1	1	1	NORTH EAST 25
0	0	0	13	0	1	NORTH EAST 26
0	0	0	0	0	5	NORTH EAST 27
0	0	0	0	0	0	NORTH EAST 28
0	0	0	0	0	0	NORTH EAST 29
0	0	0	0	0	3	NORTH EAST 30
0	0	0	0	0	0	NORTH EAST 31
1	0	0	0	0	1	NORTH EAST 32
0	0	0	0	0	0	NORTH EAST 33
0	0	0	0	0	0	NORTH EAST 34
0	0	0	0	0	3	NORTH EAST 35
1	0	0	1	0	5	NORTH EAST 36
0	0	0	0	0	0	NORTH EAST 37
0	0	0	0	0	1	NORTH EAST 38
0	0	0	0	0	0	NORTH EAST 39
0	0	0	0	1	0	NORTH EAST 40
2	1	5	1	0	4	NORTH EAST 41
2	1	0	0	0	1	NORTH EAST 42
0	0	0	14	0	3	NORTH EAST 43
51	2	0	0	1	1	NORTH EAST 44
0	0	0	0	0	0	NORTH EAST 45
0	0	0	0	0	1	NORTH EAST 46
0	2	0	0	0	4	NORTH EAST 47
0	0	0	0	0	4	NORTH EAST 52
0	1	0	2	1	3	NORTH EAST 68
0	0	11	0	0	0	NORTH EAST 69
0	2	4	1	0	21	NORTH EAST 84
0	0	0	1	1	1	NORTH EAST 85
0	0	0	1	0	1	NORTH WEST 2
0	1	4	0	2	1	NORTH WEST 3
0	0	0	0	0	0	NORTH WEST 4
1	0	2	0	1	6	NORTH WEST 8
0	0	1	0	1	3	NORTH WEST 9
0	0	0	0	1	1	NORTH WEST 24
0	0	1	0	0	2	NORTH WEST 31

Table 2.3

**NUMBER OF HOUSEHOLDS BY METHOD OF GARBAGE DISPOSAL
BY PARISH, SPECIAL AREA AND ENUMERATION DISTRICT
ST ANN**

Parish, Special Area & Enumeration District	Total Households	Method of				
		Public Collection		Private Collection	Burn	Bury
		Regular	Irregular			
NORTH WEST 32	224	4	63	0	150	2
NORTH WEST 33	147	0	12	0	119	1
NORTH WEST 34	148	33	5	0	107	1
NORTH WEST 35	100	4	4	0	88	0
NORTH WEST 36	117	17	5	0	87	0
NORTH WEST 37	201	173	0	9	12	1
NORTH WEST 38	135	97	0	0	37	0
NORTH WEST 39	278	126	1	0	146	4
NORTH WEST 45	240	71	51	1	109	0
NORTH WEST 46	107	46	0	0	52	0
NORTH WEST 47	128	74	4	0	46	0
NORTH WEST 48	157	20	2	0	129	4
NORTH WEST 49	101	1	13	0	75	1
NORTH WEST 50	135	5	24	0	104	0
NORTH WEST 51	186	65	21	0	87	5
NORTH WEST 52	174	14	5	0	113	0
NORTH WEST 53	90	37	5	0	43	0
NORTH WEST 54	154	66	8	0	66	1
NORTH WEST 55	135	46	0	0	82	0
NORTH WEST 56	127	34	13	0	77	0
NORTH WEST 57	104	0	59	0	40	0
NORTH WEST 58	189	0	82	1	95	1
NORTH WEST 59	117	0	4	0	101	1
NORTH WEST 60	252	4	5	0	241	1
NORTH WEST 61	189	33	1	0	151	0
NORTH WEST 62	180	12	50	4	112	0
NORTH WEST 63	77	40	0	1	31	0
NORTH WEST 82	21	4	5	0	11	0
NORTH WEST 83	173	0	0	0	167	0
NORTH WEST 84	269	53	7	0	174	1
NORTH WEST 85	91	36	0	0	43	4
NORTH WEST 86	163	0	14	1	146	0
NORTH WEST 87	198	37	0	2	152	2
NORTH WEST 88	113	4	58	0	50	1
NORTH WEST 89	155	0	0	0	145	2
NORTH WEST 90	140	0	0	0	121	1
NORTH WEST 91	76	0	0	0	66	0
NORTH WEST 92	152	0	0	0	151	0
NORTH WEST 93	103	0	0	0	99	2
NORTH WEST 94	75	0	0	0	74	0
SOUTH EAST 1	87	1	0	0	77	1
SOUTH EAST 3	198	1	4	0	191	1
SOUTH EAST 4	107	40	0	0	62	1
SOUTH EAST 5	170	24	1	0	127	0
SOUTH EAST 6	97	94	0	0	1	0
SOUTH EAST 7	56	36	1	0	14	0
SOUTH EAST 8	101	77	0	0	17	0

Table 2.3

**NUMBER OF HOUSEHOLDS BY METHOD OF GARBAGE DISPOSAL
BY PARISH, SPECIAL AREA AND ENUMERATION DISTRICT
ST ANN**

Garbage Disposal						Parish, Special Area & Enumeration District
Dumping				Other Methods	Not Reported	
Sea/River/ Pond/Gully	In Own Yard	At Municipal Site	Other			
0	0	5	0	0	0	NORTH WEST 32
13	2	0	0	0	0	NORTH WEST 33
0	1	0	0	0	1	NORTH WEST 34
0	2	0	0	2	0	NORTH WEST 35
4	1	2	1	0	0	NORTH WEST 36
0	4	1	0	0	1	NORTH WEST 37
0	1	0	0	0	0	NORTH WEST 38
0	0	0	1	0	0	NORTH WEST 39
1	2	0	0	0	5	NORTH WEST 45
0	2	0	2	0	5	NORTH WEST 46
0	0	1	0	0	3	NORTH WEST 47
0	1	0	0	0	1	NORTH WEST 48
0	7	0	1	0	3	NORTH WEST 49
0	1	0	0	0	1	NORTH WEST 50
0	0	7	0	1	0	NORTH WEST 51
0	0	4	4	34	0	NORTH WEST 52
0	0	2	0	3	0	NORTH WEST 53
0	0	9	0	0	4	NORTH WEST 54
0	1	0	4	0	2	NORTH WEST 55
0	0	0	2	0	1	NORTH WEST 56
2	0	0	2	0	1	NORTH WEST 57
0	0	0	6	4	0	NORTH WEST 58
2	0	0	8	1	0	NORTH WEST 59
0	1	0	0	0	0	NORTH WEST 60
1	1	0	1	0	1	NORTH WEST 61
0	2	0	0	0	0	NORTH WEST 62
0	0	2	2	0	1	NORTH WEST 63
0	1	0	0	0	0	NORTH WEST 82
0	1	2	1	0	2	NORTH WEST 83
0	5	14	14	0	1	NORTH WEST 84
0	0	6	0	0	2	NORTH WEST 85
0	0	0	1	0	1	NORTH WEST 86
0	1	0	0	2	2	NORTH WEST 87
0	0	0	0	0	0	NORTH WEST 88
0	2	2	4	0	0	NORTH WEST 89
0	7	8	1	0	2	NORTH WEST 90
0	2	0	5	0	3	NORTH WEST 91
0	0	0	0	0	1	NORTH WEST 92
0	1	0	1	0	0	NORTH WEST 93
0	0	0	0	0	1	NORTH WEST 94
0	5	1	1	0	1	SOUTH EAST 1
1	0	0	0	0	0	SOUTH EAST 3
0	0	0	2	1	1	SOUTH EAST 4
0	1	7	2	5	3	SOUTH EAST 5
0	0	2	0	0	0	SOUTH EAST 6
0	1	1	0	0	3	SOUTH EAST 7
0	0	0	0	0	7	SOUTH EAST 8

Table 2.3

**NUMBER OF HOUSEHOLDS BY METHOD OF GARBAGE DISPOSAL
BY PARISH, SPECIAL AREA AND ENUMERATION DISTRICT
ST ANN**

Parish, Special Area & Enumeration District	Total Households	Method of				
		Public Collection		Private Collection	Burn	Bury
		Regular	Irregular			
SOUTH EAST 9	132	72	1	9	44	0
SOUTH EAST 10	291	221	1	0	56	5
SOUTH EAST 11	146	107	0	0	26	0
SOUTH EAST 13	199	135	0	0	62	1
SOUTH EAST 14	90	27	1	0	59	0
SOUTH EAST 15	158	25	0	1	127	0
SOUTH EAST 16	229	74	1	0	147	0
SOUTH EAST 20	100	78	0	0	17	0
SOUTH EAST 21	211	150	0	0	49	4
SOUTH EAST 22	139	119	0	0	17	0
SOUTH EAST 23	110	59	0	0	51	0
SOUTH EAST 24	146	56	39	0	46	4
SOUTH EAST 25	94	59	11	0	20	0
SOUTH EAST 26	171	145	0	0	26	0
SOUTH EAST 28	293	212	0	0	78	1
SOUTH EAST 29	51	15	2	0	30	1
SOUTH EAST 30	46	6	2	0	37	1
SOUTH EAST 31	170	95	4	0	58	1
SOUTH EAST 32	190	28	6	2	106	9
SOUTH EAST 33	161	63	5	0	91	0
SOUTH EAST 34	139	64	1	0	69	1
SOUTH EAST 35	329	100	17	0	186	2
SOUTH EAST 36	132	36	2	1	83	1
SOUTH EAST 37	362	343	0	0	15	0
SOUTH EAST 38	148	88	1	0	52	0
SOUTH EAST 39	244	132	0	0	107	0
SOUTH EAST 40	293	116	4	0	107	5
SOUTH EAST 41	290	193	0	0	87	2
SOUTH EAST 42	120	91	0	0	26	0
SOUTH EAST 43	72	0	0	0	69	1
SOUTH EAST 44	114	0	0	0	101	0
SOUTH EAST 45	145	0	2	0	136	1
SOUTH EAST 46	56	12	2	15	25	1
SOUTH EAST 47	125	23	0	0	94	1
SOUTH EAST 48	135	90	0	1	32	4
SOUTH EAST 56	144	59	2	0	69	2
SOUTH EAST 57	70	0	0	0	66	1
SOUTH EAST 58	100	2	0	0	91	2
SOUTH EAST 59	82	12	0	0	69	1
SOUTH EAST 60	89	0	0	0	82	2
SOUTH EAST 61	52	0	0	0	43	0
SOUTH EAST 62	129	0	0	0	107	2
SOUTH EAST 63	165	0	0	0	139	4
SOUTH EAST 64	102	0	0	0	95	1
SOUTH EAST 65	76	1	0	0	75	0
SOUTH EAST 66	93	0	0	1	85	0
SOUTH EAST 67	147	0	2	0	142	1

Table 2.3

**NUMBER OF HOUSEHOLDS BY METHOD OF GARBAGE DISPOSAL
BY PARISH, SPECIAL AREA AND ENUMERATION DISTRICT
ST ANN**

Garbage Disposal						Parish, Special Area & Enumeration District
Dumping				Other Methods	Not Reported	
Sea/River/ Pond/Gully	In Own Yard	At Municipal Site	Other			
0	0	0	5	0	1	SOUTH EAST 9
0	4	2	0	0	2	SOUTH EAST 10
0	2	0	0	0	11	SOUTH EAST 11
0	0	0	0	0	1	SOUTH EAST 13
1	0	0	1	0	1	SOUTH EAST 14
0	1	0	1	0	3	SOUTH EAST 15
2	1	0	1	0	3	SOUTH EAST 16
0	1	0	2	0	2	SOUTH EAST 20
0	1	4	1	0	2	SOUTH EAST 21
0	0	0	1	1	1	SOUTH EAST 22
0	0	0	0	0	0	SOUTH EAST 23
0	0	0	0	1	0	SOUTH EAST 24
0	1	1	0	0	2	SOUTH EAST 25
0	0	0	0	0	0	SOUTH EAST 26
0	1	0	0	0	1	SOUTH EAST 28
0	0	0	0	0	3	SOUTH EAST 29
0	0	0	0	0	0	SOUTH EAST 30
0	1	5	4	0	2	SOUTH EAST 31
2	32	0	0	0	5	SOUTH EAST 32
0	0	1	1	0	0	SOUTH EAST 33
0	0	1	1	1	1	SOUTH EAST 34
0	0	0	11	8	5	SOUTH EAST 35
0	2	0	0	4	3	SOUTH EAST 36
0	1	0	0	0	3	SOUTH EAST 37
0	0	0	0	0	7	SOUTH EAST 38
0	1	0	4	0	0	SOUTH EAST 39
1	1	59	0	0	0	SOUTH EAST 40
0	5	1	0	0	2	SOUTH EAST 41
0	0	0	0	0	3	SOUTH EAST 42
0	2	0	0	0	0	SOUTH EAST 43
1	0	7	2	0	3	SOUTH EAST 44
0	4	1	0	0	1	SOUTH EAST 45
0	0	0	0	0	1	SOUTH EAST 46
0	0	2	4	1	0	SOUTH EAST 47
0	0	0	0	0	8	SOUTH EAST 48
0	6	0	1	0	5	SOUTH EAST 56
0	0	0	0	0	3	SOUTH EAST 57
0	0	0	1	0	4	SOUTH EAST 58
0	0	0	0	0	0	SOUTH EAST 59
0	5	0	0	0	0	SOUTH EAST 60
0	5	1	2	1	0	SOUTH EAST 61
0	19	0	0	0	1	SOUTH EAST 62
0	19	2	0	0	1	SOUTH EAST 63
0	5	0	0	0	1	SOUTH EAST 64
0	0	0	0	0	0	SOUTH EAST 65
0	5	0	0	0	2	SOUTH EAST 66
0	1	0	0	0	1	SOUTH EAST 67

Table 2.3

**NUMBER OF HOUSEHOLDS BY METHOD OF GARBAGE DISPOSAL
BY PARISH, SPECIAL AREA AND ENUMERATION DISTRICT
ST ANN**

Parish, Special Area & Enumeration District	Total Households	Method of				
		Public Collection		Private Collection	Burn	Bury
		Regular	Irregular			
SOUTH EAST 68	99	1	0	0	89	0
SOUTH EAST 69	59	0	0	0	57	0
SOUTH EAST 70	63	0	0	0	62	0
SOUTH EAST 71	198	0	0	0	197	0
SOUTH EAST 72	57	0	0	0	57	0
SOUTH EAST 73	113	0	1	0	112	0
SOUTH EAST 74	134	87	0	0	44	0
SOUTH EAST 75	95	0	2	0	56	0
SOUTH EAST 76	163	33	0	0	121	1
SOUTH EAST 77	109	0	0	0	96	1
SOUTH EAST 78	80	0	0	0	74	2
SOUTH EAST 79	152	0	0	0	148	2
SOUTH EAST 80	126	0	1	0	120	5
SOUTH EAST 81	152	4	18	0	120	0
SOUTH EAST 82	136	18	4	1	96	0
SOUTH EAST 85	82	49	2	0	28	0
SOUTH EAST 86	82	0	0	1	63	1
SOUTH EAST 87	44	5	0	0	36	0
SOUTH EAST 88	81	13	13	0	53	1
SOUTH EAST 89	81	12	0	0	61	0
SOUTH EAST 90	155	0	0	0	139	1
SOUTH EAST 91	103	0	0	0	69	2
SOUTH EAST 92	78	0	0	0	71	2
SOUTH EAST 93	89	0	0	0	74	5
SOUTH EAST 94	129	0	7	0	115	2
SOUTH WEST 1	199	95	2	0	99	0
SOUTH WEST 2	75	0	0	0	56	2
SOUTH WEST 3	7	0	0	0	5	1
SOUTH WEST 4	123	0	0	0	116	0
SOUTH WEST 5	150	0	0	0	136	0
SOUTH WEST 6	128	0	0	0	117	0
SOUTH WEST 7	165	78	0	2	81	0
SOUTH WEST 8	72	17	1	6	42	1
SOUTH WEST 9	160	2	0	0	141	2
SOUTH WEST 10	52	0	0	0	52	0
SOUTH WEST 11	39	0	0	0	38	0
SOUTH WEST 12	172	21	0	2	131	4
SOUTH WEST 13	229	55	0	0	163	4
SOUTH WEST 14	132	38	0	0	91	1
SOUTH WEST 15	115	12	0	0	95	0
SOUTH WEST 16	21	0	0	0	21	0
SOUTH WEST 17	140	0	2	0	122	0
SOUTH WEST 18	113	0	0	0	106	0
SOUTH WEST 19	100	0	0	0	83	2
SOUTH WEST 20	171	1	34	0	125	4
SOUTH WEST 21	126	0	5	0	116	1
SOUTH WEST 22	113	0	2	0	101	1

Table 2.3

**NUMBER OF HOUSEHOLDS BY METHOD OF GARBAGE DISPOSAL
BY PARISH, SPECIAL AREA AND ENUMERATION DISTRICT
ST ANN**

Garbage Disposal						Parish, Special Area & Enumeration District
Dumping				Other Methods	Not Reported	
Sea/River/ Pond/Gully	In Own Yard	At Municipal Site	Other			
0	6	1	0	0	2	SOUTH EAST 68
0	2	0	0	0	0	SOUTH EAST 69
0	0	0	0	0	1	SOUTH EAST 70
0	0	1	0	0	0	SOUTH EAST 71
0	0	0	0	0	0	SOUTH EAST 72
0	0	0	0	0	0	SOUTH EAST 73
0	3	0	0	0	0	SOUTH EAST 74
0	30	0	0	0	7	SOUTH EAST 75
0	7	0	0	0	1	SOUTH EAST 76
0	9	0	0	0	3	SOUTH EAST 77
0	4	0	0	0	0	SOUTH EAST 78
0	1	0	0	0	1	SOUTH EAST 79
0	0	0	0	0	0	SOUTH EAST 80
1	1	0	6	2	0	SOUTH EAST 81
0	2	2	13	0	0	SOUTH EAST 82
0	0	0	1	0	2	SOUTH EAST 85
1	11	0	5	0	0	SOUTH EAST 86
3	0	0	0	0	0	SOUTH EAST 87
0	0	0	0	0	1	SOUTH EAST 88
0	6	0	2	0	0	SOUTH EAST 89
0	9	4	0	1	1	SOUTH EAST 90
1	27	0	1	1	2	SOUTH EAST 91
1	4	0	0	0	0	SOUTH EAST 92
0	5	5	0	0	0	SOUTH EAST 93
0	4	0	0	1	0	SOUTH EAST 94
1	0	0	1	0	1	SOUTH WEST 1
13	2	0	0	0	2	SOUTH WEST 2
0	0	0	0	0	1	SOUTH WEST 3
2	4	0	1	0	0	SOUTH WEST 4
0	11	0	0	0	3	SOUTH WEST 5
6	2	1	1	0	1	SOUTH WEST 6
0	1	0	1	0	2	SOUTH WEST 7
0	1	0	4	0	0	SOUTH WEST 8
0	2	8	2	1	2	SOUTH WEST 9
0	0	0	0	0	0	SOUTH WEST 10
1	0	0	0	0	0	SOUTH WEST 11
9	1	1	1	0	2	SOUTH WEST 12
5	2	0	0	0	0	SOUTH WEST 13
0	0	0	1	0	1	SOUTH WEST 14
5	0	0	3	0	0	SOUTH WEST 15
0	0	0	0	0	0	SOUTH WEST 16
0	8	1	6	0	1	SOUTH WEST 17
0	5	0	0	0	2	SOUTH WEST 18
0	12	0	0	0	3	SOUTH WEST 19
2	0	2	2	0	1	SOUTH WEST 20
4	0	0	0	0	0	SOUTH WEST 21
4	4	0	0	0	1	SOUTH WEST 22

Table 2.3

**NUMBER OF HOUSEHOLDS BY METHOD OF GARBAGE DISPOSAL
BY PARISH, SPECIAL AREA AND ENUMERATION DISTRICT
ST ANN**

Parish, Special Area & Enumeration District	Total Households	Method of				
		Public Collection		Private Collection	Burn	Bury
		Regular	Irregular			
SOUTH WEST 23	70	0	0	0	66	2
SOUTH WEST 24	27	0	0	0	25	1
SOUTH WEST 25	115	0	0	0	109	4
SOUTH WEST 27	50	0	0	2	45	0
SOUTH WEST 28	133	91	5	0	31	0
SOUTH WEST 29	115	38	5	0	68	1
SOUTH WEST 30	87	14	0	0	66	0
SOUTH WEST 33	236	61	0	0	164	1
SOUTH WEST 34	202	36	0	0	133	0
SOUTH WEST 35	72	0	0	0	70	0
SOUTH WEST 36	87	0	0	0	85	0
SOUTH WEST 37	70	0	0	0	63	2
SOUTH WEST 39	117	0	0	0	112	0
SOUTH WEST 40	91	0	0	0	80	0
SOUTH WEST 41	146	0	0	0	145	0
SOUTH WEST 42	107	0	0	0	99	1
SOUTH WEST 43	74	0	0	0	71	1
SOUTH WEST 44	119	0	0	0	106	0
SOUTH WEST 45	126	0	0	0	123	1
SOUTH WEST 46	65	0	0	0	62	0
SOUTH WEST 47	78	0	0	0	66	8
SOUTH WEST 48	59	14	0	0	33	0
SOUTH WEST 49	146	42	17	0	20	0
SOUTH WEST 50	103	20	0	0	74	0
SOUTH WEST 51	121	4	0	0	110	2
SOUTH WEST 52	104	0	0	0	62	2
SOUTH WEST 53	74	0	0	0	66	1
SOUTH WEST 54	69	0	0	0	63	1
SOUTH WEST 55	190	0	0	0	186	0
SOUTH WEST 56	106	0	0	0	106	0
SOUTH WEST 57	31	0	0	0	31	0
SOUTH WEST 58	101	4	66	0	28	0
SOUTH WEST 59	180	0	0	0	178	0
SOUTH WEST 60	62	0	0	0	53	0
SOUTH WEST 61	152	0	0	0	145	2
SOUTH WEST 62	189	0	0	0	185	2
SOUTH WEST 63	115	0	0	0	107	0
SOUTH WEST 64	51	1	0	0	45	0
SOUTH WEST 67	173	21	2	0	133	0
SOUTH WEST 69	99	0	0	0	88	5
SOUTH WEST 70	154	0	2	0	145	1
SOUTH WEST 71	72	0	6	0	63	2
SOUTH WEST 72	152	0	0	0	148	0
SOUTH WEST 73	227	0	2	0	205	12
SOUTH WEST 74	103	0	0	0	93	1
SOUTH WEST 75	151	0	1	0	145	2
SOUTH WEST 76	123	0	0	0	114	0

Table 2.3

**NUMBER OF HOUSEHOLDS BY METHOD OF GARBAGE DISPOSAL
BY PARISH, SPECIAL AREA AND ENUMERATION DISTRICT
ST ANN**

Garbage Disposal						Parish, Special Area & Enumeration District
Dumping				Other Methods	Not Reported	
Sea/River/ Pond/Gully	In Own Yard	At Municipal Site	Other			
0	0	0	1	0	1	SOUTH WEST 23
0	0	0	0	0	1	SOUTH WEST 24
0	0	0	0	0	2	SOUTH WEST 25
0	0	0	2	0	1	SOUTH WEST 27
6	0	0	0	0	0	SOUTH WEST 28
0	2	0	0	0	1	SOUTH WEST 29
2	0	0	1	0	4	SOUTH WEST 30
0	1	5	2	0	2	SOUTH WEST 33
5	11	5	6	2	4	SOUTH WEST 34
2	0	0	0	0	0	SOUTH WEST 35
0	0	0	1	0	1	SOUTH WEST 36
0	1	0	4	0	0	SOUTH WEST 37
0	5	0	0	0	0	SOUTH WEST 39
0	11	0	0	0	0	SOUTH WEST 40
0	0	0	0	0	1	SOUTH WEST 41
0	7	0	0	0	0	SOUTH WEST 42
0	1	0	0	0	1	SOUTH WEST 43
0	13	0	0	0	0	SOUTH WEST 44
0	1	0	0	0	1	SOUTH WEST 45
2	0	0	0	0	1	SOUTH WEST 46
2	0	0	0	0	2	SOUTH WEST 47
0	4	5	3	0	0	SOUTH WEST 48
0	63	0	4	0	0	SOUTH WEST 49
0	0	1	5	0	3	SOUTH WEST 50
0	4	0	0	0	1	SOUTH WEST 51
1	39	0	0	0	0	SOUTH WEST 52
1	5	0	0	0	1	SOUTH WEST 53
1	4	0	0	0	0	SOUTH WEST 54
0	0	0	0	0	4	SOUTH WEST 55
0	0	0	0	0	0	SOUTH WEST 56
0	0	0	0	0	0	SOUTH WEST 57
0	2	0	0	0	1	SOUTH WEST 58
0	2	0	0	0	0	SOUTH WEST 59
1	5	0	0	0	3	SOUTH WEST 60
1	2	0	0	0	2	SOUTH WEST 61
0	1	0	0	0	1	SOUTH WEST 62
4	4	0	0	0	0	SOUTH WEST 63
0	4	0	1	0	0	SOUTH WEST 64
1	12	0	0	2	2	SOUTH WEST 67
0	1	0	1	0	4	SOUTH WEST 69
1	0	0	5	0	0	SOUTH WEST 70
0	0	0	1	0	0	SOUTH WEST 71
0	0	0	2	1	1	SOUTH WEST 72
0	5	0	0	2	1	SOUTH WEST 73
1	7	0	0	0	1	SOUTH WEST 74
0	0	0	0	1	2	SOUTH WEST 75
2	5	1	0	1	0	SOUTH WEST 76

Table 2.3

**NUMBER OF HOUSEHOLDS BY METHOD OF GARBAGE DISPOSAL
BY PARISH, SPECIAL AREA AND ENUMERATION DISTRICT
ST ANN**

Parish, Special Area & Enumeration District	Total Households	Method of				
		Public Collection		Private Collection	Burn	Bury
		Regular	Irregular			
SOUTH WEST 77	198	0	1	0	171	8
SOUTH WEST 78	115	0	1	0	96	1
SOUTH WEST 79	172	1	0	2	158	1
SOUTH WEST 80	104	1	1	0	89	2
SOUTH WEST 81	180	0	4	0	155	2
SOUTH WEST 82	87	0	2	1	78	0
SOUTH WEST 83	85	26	0	0	58	0
SOUTH WEST 84	108	0	0	0	106	1
SOUTH WEST 85	148	8	18	2	115	1
SOUTH WEST 86	89	1	1	0	68	2
SOUTH WEST 87	50	21	0	0	25	1

Table 2.3

NUMBER OF HOUSEHOLDS BY METHOD OF GARBAGE DISPOSAL
BY PARISH, SPECIAL AREA AND ENUMERATION DISTRICT
ST ANN

Garbage Disposal						Parish, Special Area & Enumeration District
Dumping				Other Methods	Not Reported	
Sea/River/ Pond/Gully	In Own Yard	At Municipal Site	Other			
7	4	2	2	2	1	SOUTH WEST 77
6	8	1	0	0	2	SOUTH WEST 78
1	8	0	0	0	1	SOUTH WEST 79
4	6	0	1	0	0	SOUTH WEST 80
0	7	2	8	0	2	SOUTH WEST 81
0	4	1	0	0	1	SOUTH WEST 82
0	1	0	0	0	0	SOUTH WEST 83
0	0	0	0	1	0	SOUTH WEST 84
1	1	0	0	0	2	SOUTH WEST 85
0	11	0	0	2	4	SOUTH WEST 86
0	2	0	0	0	1	SOUTH WEST 87

Table 2.3

**NUMBER OF HOUSEHOLDS BY METHOD OF GARBAGE DISPOSAL
BY PARISH, SPECIAL AREA AND ENUMERATION DISTRICT
TRELAWNY**

Parish, Special Area & Enumeration District	Total Households	Method of				
		Public Collection		Private Collection	Burn	Bury
		Regular	Irregular			
TRELAWNY	25201	9109	2369	56	11871	231
FALMOUTH	3041	1730	345	2	562	3
NORTH 10	202	33	17	0	107	1
NORTH 11	150	0	0	0	101	0
NORTH 12	102	84	0	0	14	0
NORTH 13	399	16	239	0	128	2
NORTH 14	101	68	8	0	23	0
NORTH 15	125	115	0	0	0	0
NORTH 16	115	106	0	0	8	0
NORTH 17	75	71	0	0	0	0
NORTH 18	75	73	1	0	0	0
NORTH 19	95	0	0	0	0	0
NORTH 20	100	88	8	0	0	0
NORTH 21	133	85	39	0	5	0
NORTH 22	55	52	0	0	2	0
NORTH 23	163	5	7	1	36	0
NORTH 24	178	122	0	0	41	0
NORTH 25	182	141	0	0	23	0
NORTH 26	169	130	21	0	17	0
NORTH 27	76	73	0	0	0	0
NORTH 33	159	154	0	0	1	0
NORTH 34	228	173	1	0	45	0
NORTH 70	80	69	3	0	8	0
NORTH 71	79	72	1	1	3	0
DUNCANS	1053	634	42	0	360	1
NORTH 37	144	97	14	0	32	0
NORTH 38	140	89	5	0	46	0
NORTH 39	158	146	8	0	2	0
NORTH 43	91	63	0	0	28	0
NORTH 44	205	44	12	0	139	1
NORTH 45	45	24	0	0	20	0
NORTH 46	77	76	0	0	1	0
NORTH 47	193	95	3	0	92	0
CLARK'S TOWN	1104	576	106	0	374	1
NORTH 100	198	151	9	0	30	1
NORTH 101	89	13	1	0	75	0
NORTH 102	175	0	29	0	114	0
NORTH 103	195	154	0	0	40	0
NORTH 104	128	70	18	0	38	0
NORTH 105	107	40	28	0	37	0
NORTH 106	100	71	0	0	28	0
NORTH 107	96	70	15	0	9	0
NORTH 108	16	7	6	0	3	0

Table 2.3

**NUMBER OF HOUSEHOLDS BY METHOD OF GARBAGE DISPOSAL
BY PARISH, SPECIAL AREA AND ENUMERATION DISTRICT
TRELAWNY**

Garbage Disposal						Parish, Special Area & Enumeration District
Dumping				Other Methods	Not Reported	
Sea/River/ Pond/Gully	In Own Yard	At Municipal Site	Other			
51	342	529	229	99	315	TRELAWNY
8	31	261	41	3	55	FALMOUTH
0	1	0	36	0	7	NORTH 10
0	1	42	1	0	5	NORTH 11
0	0	0	0	0	4	NORTH 12
0	5	2	2	0	5	NORTH 13
0	2	0	0	0	0	NORTH 14
0	0	0	1	0	9	NORTH 15
0	1	0	0	0	0	NORTH 16
0	0	0	0	0	4	NORTH 17
0	0	0	0	0	1	NORTH 18
0	3	91	0	0	1	NORTH 19
0	0	0	0	1	3	NORTH 20
0	0	0	0	0	4	NORTH 21
0	0	0	1	0	0	NORTH 22
0	13	101	0	0	0	NORTH 23
8	3	0	0	1	3	NORTH 24
0	2	16	0	0	0	NORTH 25
0	0	0	0	1	0	NORTH 26
0	0	1	0	0	2	NORTH 27
0	0	0	0	0	4	NORTH 33
0	0	8	0	0	1	NORTH 34
0	0	0	0	0	0	NORTH 70
0	0	0	0	0	2	NORTH 71
1	0	3	6	2	4	DUNCANS
0	0	1	0	0	0	NORTH 37
0	0	0	0	0	0	NORTH 38
0	0	0	0	1	1	NORTH 39
0	0	0	0	0	0	NORTH 43
0	0	2	6	1	0	NORTH 44
1	0	0	0	0	0	NORTH 45
0	0	0	0	0	0	NORTH 46
0	0	0	0	0	3	NORTH 47
2	5	24	3	0	13	CLARK'S TOWN
0	0	1	0	0	6	NORTH 100
0	0	0	0	0	0	NORTH 101
2	3	23	1	0	3	NORTH 102
0	0	0	0	0	1	NORTH 103
0	1	0	0	0	1	NORTH 104
0	0	0	2	0	0	NORTH 105
0	0	0	0	0	1	NORTH 106
0	1	0	0	0	1	NORTH 107
0	0	0	0	0	0	NORTH 108

Table 2.3

**NUMBER OF HOUSEHOLDS BY METHOD OF GARBAGE DISPOSAL
BY PARISH, SPECIAL AREA AND ENUMERATION DISTRICT
TRELAWNY**

Parish, Special Area & Enumeration District	Total Households	Method of				
		Public Collection		Private Collection	Burn	Bury
		Regular	Irregular			
ULSTER SPRING	364	66	26	2	232	10
SOUTH 14	89	6	2	2	61	9
SOUTH 15	46	2	0	0	43	0
SOUTH 16	108	27	1	0	74	1
SOUTH 17	121	31	23	0	54	0
ALBERT TOWN	1446	289	94	9	971	8
SOUTH 22	132	23	2	0	100	3
SOUTH 30	102	20	0	0	75	0
SOUTH 31	136	16	0	0	113	0
SOUTH 32	75	0	46	0	23	0
SOUTH 33	165	8	22	3	122	1
SOUTH 34	147	2	0	0	139	1
SOUTH 35	140	48	7	1	67	0
SOUTH 36	65	28	7	2	20	0
SOUTH 37	88	41	9	2	34	0
SOUTH 38	87	5	1	1	79	0
SOUTH 39	153	49	0	0	103	0
SOUTH 60	156	49	0	0	96	3
WAIT-A-BIT	982	142	29	0	744	26
SOUTH 43	105	0	2	0	99	3
SOUTH 44	104	7	2	0	88	5
SOUTH 45	181	42	0	0	135	1
SOUTH 54	128	33	2	0	85	0
SOUTH 55	209	37	0	0	158	13
SOUTH 56	136	0	23	0	105	2
SOUTH 57	119	23	0	0	74	2
WAKEFIELD	1141	521	145	6	447	1
NORTH 79	222	109	0	0	105	0
NORTH 80	169	98	3	6	60	0
NORTH 84	82	3	53	0	23	1
NORTH 85	219	74	78	0	65	0
NORTH 86	139	94	0	0	44	0
NORTH 87	140	69	1	0	69	0
NORTH 88	53	40	1	0	11	0
NORTH 89	117	34	9	0	70	0
JACKSON TOWN	742	242	85	0	387	4
NORTH 59	274	87	30	0	151	2
NORTH 60	74	42	17	0	15	0
NORTH 61	207	39	18	0	132	0
NORTH 62	101	36	13	0	50	0
SOUTH 6	86	38	7	0	39	2

Table 2.3

**NUMBER OF HOUSEHOLDS BY METHOD OF GARBAGE DISPOSAL
BY PARISH, SPECIAL AREA AND ENUMERATION DISTRICT
TRELAWNY**

Garbage Disposal						Parish, Special Area & Enumeration District
Dumping				Other Methods	Not Reported	
Sea/River/ Pond/Gully	In Own Yard	At Municipal Site	Other			
1	17	0	5	2	3	ULSTER SPRING
1	3	0	2	1	2	SOUTH 14
0	1	0	0	0	0	SOUTH 15
0	1	0	3	0	1	SOUTH 16
0	12	0	0	1	0	SOUTH 17
10	30	12	11	3	9	ALBERT TOWN
0	1	1	1	0	1	SOUTH 22
0	3	0	2	1	1	SOUTH 30
0	5	2	0	0	0	SOUTH 31
5	0	0	0	0	1	SOUTH 32
2	6	0	0	1	0	SOUTH 33
0	0	0	5	0	0	SOUTH 34
0	5	9	0	1	2	SOUTH 35
2	6	0	0	0	0	SOUTH 36
0	1	0	0	0	1	SOUTH 37
0	1	0	0	0	0	SOUTH 38
0	0	0	0	0	1	SOUTH 39
1	2	0	3	0	2	SOUTH 60
8	14	0	3	6	10	WAIT-A-BIT
0	0	0	0	0	1	SOUTH 43
1	1	0	0	0	0	SOUTH 44
1	1	0	0	0	1	SOUTH 45
0	0	0	0	6	2	SOUTH 54
0	1	0	0	0	0	SOUTH 55
0	2	0	2	0	2	SOUTH 56
6	9	0	1	0	4	SOUTH 57
0	3	0	1	2	15	WAKEFIELD
0	2	0	1	1	4	NORTH 79
0	1	0	0	0	1	NORTH 80
0	0	0	0	0	2	NORTH 84
0	0	0	0	0	2	NORTH 85
0	0	0	0	1	0	NORTH 86
0	0	0	0	0	1	NORTH 87
0	0	0	0	0	1	NORTH 88
0	0	0	0	0	4	NORTH 89
0	3	0	14	2	5	JACKSON TOWN
0	2	0	1	0	1	NORTH 59
0	0	0	0	0	0	NORTH 60
0	1	0	11	2	4	NORTH 61
0	0	0	2	0	0	NORTH 62
0	0	0	0	0	0	SOUTH 6

Table 2.3

**NUMBER OF HOUSEHOLDS BY METHOD OF GARBAGE DISPOSAL
BY PARISH, SPECIAL AREA AND ENUMERATION DISTRICT
TRELAWNY**

Parish, Special Area & Enumeration District	Total Households	Method of				
		Public Collection		Private Collection	Burn	Bury
		Regular	Irregular			
RIO BUENO	399	327	2	0	62	0
NORTH 51	57	52	0	0	5	0
NORTH 52	50	39	0	0	11	0
NORTH 53	221	176	0	0	39	0
NORTH 54	71	60	2	0	7	0
RURAL	14929	4582	1495	37	7732	177
NORTH 1	348	241	17	8	36	2
NORTH 2	101	0	0	0	14	0
NORTH 3	225	29	5	3	180	2
NORTH 4	189	27	17	1	128	1
NORTH 5	129	30	20	0	61	2
NORTH 6	78	1	71	1	2	0
NORTH 7	205	10	116	0	63	1
NORTH 8	252	85	1	0	88	0
NORTH 9	266	152	0	0	100	1
NORTH 28	291	73	17	0	188	6
NORTH 29	131	119	0	0	12	0
NORTH 30	135	50	16	0	56	1
NORTH 31	165	2	40	10	108	3
NORTH 32	112	73	13	0	21	0
NORTH 35	73	46	6	3	16	0
NORTH 36	189	146	8	1	24	0
NORTH 40	265	48	0	0	153	2
NORTH 41	22	0	2	0	17	0
NORTH 42	303	180	29	0	83	0
NORTH 48	111	74	0	0	37	0
NORTH 49	107	36	0	0	66	0
NORTH 50	96	63	1	2	27	0
NORTH 55	71	0	0	0	68	2
NORTH 56	31	0	1	0	30	0
NORTH 57	68	16	0	0	44	2
NORTH 58	54	3	0	0	50	0
NORTH 63	221	42	0	0	151	23
NORTH 64	141	52	20	0	67	0
NORTH 65	65	44	1	0	17	2
NORTH 66	127	81	0	0	43	0
NORTH 67	82	20	1	0	56	0
NORTH 68	130	39	0	0	91	0
NORTH 69	69	8	3	0	52	1
NORTH 72	66	1	1	1	55	1
NORTH 73	213	25	22	0	158	1
NORTH 74	158	42	14	0	69	0
NORTH 75	172	0	127	0	29	1
NORTH 76	206	89	1	2	108	1
NORTH 77	121	0	0	0	116	2
NORTH 78	63	32	0	0	30	0

Table 2.3

**NUMBER OF HOUSEHOLDS BY METHOD OF GARBAGE DISPOSAL
BY PARISH, SPECIAL AREA AND ENUMERATION DISTRICT
TRELAWNY**

Garbage Disposal						Parish, Special Area & Enumeration District
Dumping				Other Methods	Not Reported	
Sea/River/ Pond/Gully	In Own Yard	At Municipal Site	Other			
0	2	0	0	1	5	RIO BUENO
0	0	0	0	0	0	NORTH 51
0	0	0	0	0	0	NORTH 52
0	2	0	0	1	3	NORTH 53
0	0	0	0	0	2	NORTH 54
21	237	229	145	78	196	RURAL
0	5	25	0	1	13	NORTH 1
0	5	76	1	0	5	NORTH 2
0	1	1	0	0	4	NORTH 3
0	0	1	9	0	5	NORTH 4
0	5	6	3	0	2	NORTH 5
0	0	0	0	0	3	NORTH 6
0	0	7	1	1	6	NORTH 7
0	10	24	42	1	1	NORTH 8
0	0	1	0	2	10	NORTH 9
0	0	2	2	1	2	NORTH 28
0	0	0	0	0	0	NORTH 29
1	1	8	0	0	2	NORTH 30
0	0	0	0	0	2	NORTH 31
0	0	2	1	1	1	NORTH 32
0	0	0	1	0	1	NORTH 35
0	0	2	5	1	2	NORTH 36
0	2	0	2	56	2	NORTH 40
0	0	1	0	0	2	NORTH 41
1	0	0	9	0	1	NORTH 42
0	0	0	0	0	0	NORTH 48
0	3	0	0	1	1	NORTH 49
0	1	1	0	0	1	NORTH 50
0	1	0	0	0	0	NORTH 55
0	0	0	0	0	0	NORTH 56
1	2	0	2	0	1	NORTH 57
0	0	0	0	1	0	NORTH 58
0	5	0	0	0	0	NORTH 63
0	1	0	0	0	1	NORTH 64
0	0	0	0	0	1	NORTH 65
0	0	0	0	0	3	NORTH 66
0	5	0	0	0	0	NORTH 67
0	0	0	0	0	0	NORTH 68
0	0	2	0	1	2	NORTH 69
0	0	2	1	0	4	NORTH 72
0	0	0	0	0	7	NORTH 73
1	5	17	10	0	0	NORTH 74
0	0	12	0	0	3	NORTH 75
0	2	1	0	0	2	NORTH 76
0	0	0	1	0	2	NORTH 77
0	0	0	0	0	1	NORTH 78

Table 2.3

**NUMBER OF HOUSEHOLDS BY METHOD OF GARBAGE DISPOSAL
BY PARISH, SPECIAL AREA AND ENUMERATION DISTRICT
TRELAWNY**

Parish, Special Area & Enumeration District	Total Households	Method of				
		Public Collection		Private Collection	Burn	Bury
		Regular	Irregular			
NORTH 81	153	81	9	0	60	0
NORTH 82	131	62	0	0	68	0
NORTH 83	219	0	63	0	154	0
NORTH 90	113	17	37	0	56	0
NORTH 91	125	83	0	0	38	0
NORTH 92	86	39	5	0	38	1
NORTH 93	68	1	5	0	60	1
NORTH 94	166	1	43	0	120	0
NORTH 95	110	58	1	0	50	0
NORTH 96	202	167	0	0	33	0
NORTH 97	91	39	17	0	33	0
NORTH 98	135	58	13	0	52	0
NORTH 99	131	62	0	0	68	0
NORTH 109	164	0	111	0	53	0
NORTH 110	231	62	15	0	145	2
NORTH 111	204	21	96	0	83	0
NORTH 112	126	115	3	0	7	0
NORTH 113	138	119	0	0	17	0
NORTH 114	103	82	0	0	21	0
NORTH 115	55	42	0	0	13	0
NORTH 116	71	62	0	0	9	0
NORTH 117	133	21	33	0	76	0
NORTH 118	199	106	1	0	77	1
NORTH 119	240	129	7	0	97	0
NORTH 120	103	6	38	0	56	0
SOUTH 1	48	0	0	0	39	1
SOUTH 2	8	0	0	0	1	5
SOUTH 3	81	0	0	0	81	0
SOUTH 4	115	0	58	0	40	12
SOUTH 5	125	1	14	0	106	0
SOUTH 7	96	28	0	0	59	1
SOUTH 8	131	33	59	0	36	0
SOUTH 9	95	73	8	0	13	1
SOUTH 10	78	51	1	0	22	0
SOUTH 11	99	0	1	0	97	0
SOUTH 12	78	6	24	0	44	0
SOUTH 13	95	15	1	0	74	0
SOUTH 18	154	53	0	0	99	2
SOUTH 19	55	7	0	0	46	0
SOUTH 20	52	12	0	0	37	0
SOUTH 21	154	2	3	0	130	1
SOUTH 23	174	96	5	0	54	3
SOUTH 24	84	0	32	0	45	2
SOUTH 25	166	108	0	0	52	3
SOUTH 26	71	43	7	1	13	1
SOUTH 27	121	56	3	0	55	1
SOUTH 28	89	38	10	1	37	1

Table 2.3

**NUMBER OF HOUSEHOLDS BY METHOD OF GARBAGE DISPOSAL
BY PARISH, SPECIAL AREA AND ENUMERATION DISTRICT
TRELAWNY**

Garbage Disposal						Parish, Special Area & Enumeration District
Dumping				Other Methods	Not Reported	
Sea/River/ Pond/Gully	In Own Yard	At Municipal Site	Other			
0	1	0	0	0	2	NORTH 81
0	0	0	0	0	1	NORTH 82
0	0	0	1	0	1	NORTH 83
0	1	0	0	0	2	NORTH 90
0	0	0	0	2	2	NORTH 91
0	0	0	2	0	1	NORTH 92
0	0	0	0	0	1	NORTH 93
0	1	1	0	0	0	NORTH 94
0	0	0	1	0	0	NORTH 95
0	0	0	0	0	2	NORTH 96
0	1	0	0	0	1	NORTH 97
0	1	0	2	0	9	NORTH 98
1	0	0	0	0	0	NORTH 99
0	0	0	0	0	0	NORTH 109
0	0	0	2	0	5	NORTH 110
0	2	0	0	0	2	NORTH 111
0	0	0	0	0	1	NORTH 112
0	1	0	0	0	1	NORTH 113
0	0	0	0	0	0	NORTH 114
0	0	0	0	0	0	NORTH 115
0	0	0	0	0	0	NORTH 116
0	0	0	1	0	2	NORTH 117
0	9	0	0	2	3	NORTH 118
0	1	0	0	0	6	NORTH 119
1	1	0	0	0	1	NORTH 120
1	3	0	3	0	1	SOUTH 1
0	2	0	0	0	0	SOUTH 2
0	0	0	0	0	0	SOUTH 3
0	5	0	0	0	0	SOUTH 4
0	3	0	0	0	1	SOUTH 5
0	7	0	0	1	0	SOUTH 7
0	0	0	2	0	1	SOUTH 8
0	0	0	0	0	0	SOUTH 9
2	1	0	0	0	1	SOUTH 10
1	0	0	0	0	0	SOUTH 11
0	4	0	0	0	0	SOUTH 12
0	3	0	0	1	1	SOUTH 13
0	0	0	0	0	0	SOUTH 18
0	1	0	1	0	0	SOUTH 19
2	0	0	0	1	0	SOUTH 20
0	9	5	1	0	3	SOUTH 21
0	15	0	0	0	1	SOUTH 23
2	2	0	0	0	1	SOUTH 24
0	1	0	1	0	1	SOUTH 25
0	6	0	0	0	0	SOUTH 26
0	5	0	0	0	1	SOUTH 27
0	0	0	0	0	2	SOUTH 28

Table 2.3

**NUMBER OF HOUSEHOLDS BY METHOD OF GARBAGE DISPOSAL
BY PARISH, SPECIAL AREA AND ENUMERATION DISTRICT
TRELAWNY**

Parish, Special Area & Enumeration District	Total Households	Method of				
		Public Collection		Private Collection	Burn	Bury
		Regular	Irregular			
SOUTH 29	219	95	1	0	111	9
SOUTH 40	175	0	0	0	152	5
SOUTH 41	149	0	0	0	131	5
SOUTH 42	71	0	0	0	53	2
SOUTH 46	123	37	0	0	80	2
SOUTH 47	76	10	9	0	50	0
SOUTH 48	84	16	7	0	59	0
SOUTH 49	136	0	17	0	100	7
SOUTH 50	121	25	0	0	88	0
SOUTH 51	93	6	5	3	76	2
SOUTH 52	178	50	0	0	105	13
SOUTH 53	142	36	7	0	92	0
SOUTH 58	214	42	0	0	158	3
SOUTH 59	47	24	0	0	22	1
SOUTH 61	138	43	2	0	86	0
SOUTH 62	80	0	29	0	40	2
SOUTH 63	189	18	62	0	91	3
SOUTH 64	152	53	2	0	83	3
SOUTH 65	112	1	32	0	73	2
SOUTH 66	128	32	0	0	82	3
SOUTH 67	101	1	22	0	75	3
SOUTH 68	123	1	1	0	118	2
SOUTH 69	51	21	2	0	24	2
SOUTH 70	173	28	3	0	122	5
SOUTH 71	85	0	1	0	77	5
SOUTH 72	125	8	0	0	86	2
SOUTH 73	96	0	0	0	90	0
SOUTH 74	31	1	0	0	30	0

Table 2.3

**NUMBER OF HOUSEHOLDS BY METHOD OF GARBAGE DISPOSAL
BY PARISH, SPECIAL AREA AND ENUMERATION DISTRICT
TRELAWNY**

Garbage Disposal						Parish, Special Area & Enumeration District
Dumping				Other Methods	Not Reported	
Sea/River/ Pond/Gully	In Own Yard	At Municipal Site	Other			
0	3	0	0	0	0	SOUTH 29
2	7	0	8	0	1	SOUTH 40
2	8	0	2	0	1	SOUTH 41
0	0	0	13	0	3	SOUTH 42
0	3	0	0	1	0	SOUTH 46
0	5	0	2	0	0	SOUTH 47
0	2	0	0	0	0	SOUTH 48
1	6	2	2	0	1	SOUTH 49
2	0	0	0	1	5	SOUTH 50
0	1	0	0	0	0	SOUTH 51
0	1	0	0	0	9	SOUTH 52
0	3	0	2	0	2	SOUTH 53
0	5	0	6	0	0	SOUTH 58
0	0	0	0	0	0	SOUTH 59
0	5	0	0	0	2	SOUTH 61
0	7	0	0	0	2	SOUTH 62
0	5	0	0	1	9	SOUTH 63
0	8	0	1	1	1	SOUTH 64
0	3	0	0	0	1	SOUTH 65
0	9	0	0	0	2	SOUTH 66
0	0	0	0	0	0	SOUTH 67
0	0	1	0	0	0	SOUTH 68
0	1	0	0	0	1	SOUTH 69
0	5	7	0	0	3	SOUTH 70
0	2	0	0	0	0	SOUTH 71
0	6	22	0	0	1	SOUTH 72
0	2	0	2	0	2	SOUTH 73
0	0	0	0	0	0	SOUTH 74

Table 2.3

**NUMBER OF HOUSEHOLDS BY METHOD OF GARBAGE DISPOSAL
BY PARISH, SPECIAL AREA AND ENUMERATION DISTRICT
ST JAMES**

Parish, Special Area & Enumeration District	Total Households	Method of				
		Public Collection		Private Collection	Burn	Bury
		Regular	Irregular			
ST JAMES	60332	36025	3889	460	15750	371
MONTEGO BAY	32953	24741	2724	363	2965	33
NORTH WEST 1	69	64	0	2	0	0
NORTH WEST 2	215	178	0	4	29	1
NORTH WEST 3	128	124	0	0	0	0
NORTH WEST 4	168	138	0	17	6	0
NORTH WEST 5	98	76	15	0	0	0
NORTH WEST 6	137	126	4	0	4	0
NORTH WEST 7	108	96	5	2	0	0
NORTH WEST 8	114	111	2	0	0	0
NORTH WEST 9	164	153	0	0	0	0
NORTH WEST 10	119	118	0	0	0	0
NORTH WEST 11	118	34	0	0	73	0
NORTH WEST 12	188	143	0	0	42	0
NORTH WEST 13	147	109	0	0	34	0
NORTH WEST 14	260	247	1	0	8	0
NORTH WEST 15	178	128	0	0	48	0
NORTH WEST 16	243	133	64	0	17	0
NORTH WEST 17	111	27	0	0	6	0
NORTH WEST 18	63	40	5	0	15	0
NORTH WEST 19	115	101	0	0	4	0
NORTH WEST 20	96	94	0	0	2	0
NORTH WEST 21	137	127	5	0	2	0
NORTH WEST 22	92	89	0	0	2	0
NORTH WEST 23	144	96	1	0	39	0
NORTH WEST 24	166	145	0	0	21	0
NORTH WEST 25	96	96	0	0	0	0
NORTH WEST 26	194	165	4	0	21	0
NORTH WEST 27	216	152	0	0	63	0
NORTH WEST 28	75	63	1	0	10	0
NORTH WEST 29	166	144	1	0	14	1
NORTH WEST 30	102	13	0	0	67	5
NORTH WEST 31	156	89	1	0	55	2
NORTH WEST 32	57	49	0	0	5	1
NORTH WEST 33	161	147	0	0	11	0
NORTH WEST 34	105	99	1	0	5	0
NORTH WEST 35	244	214	20	0	1	0
NORTH WEST 36	76	38	0	0	36	0
NORTH WEST 37	112	61	32	0	17	0
NORTH WEST 38	87	54	2	0	30	0
NORTH WEST 39	294	10	174	0	100	0
NORTH WEST 40	209	197	0	0	10	1
NORTH WEST 41	122	114	6	0	2	0
NORTH WEST 42	81	81	0	0	0	0
NORTH WEST 43	289	251	0	0	1	0

Table 2.3

**NUMBER OF HOUSEHOLDS BY METHOD OF GARBAGE DISPOSAL
BY PARISH, SPECIAL AREA AND ENUMERATION DISTRICT
ST JAMES**

Garbage Disposal						Parish, Special Area & Enumeration District
Dumping				Other Methods	Not Reported	
Sea/River/ Pond/Gully	In Own Yard	At Municipal Site	Other			
253	472	1725	295	148	944	ST JAMES
179	48	1114	125	94	567	MONTEGO BAY
0	0	0	0	0	3	NORTH WEST 1
0	0	3	0	0	0	NORTH WEST 2
0	1	1	0	0	2	NORTH WEST 3
0	0	0	1	0	6	NORTH WEST 4
0	0	0	0	0	7	NORTH WEST 5
0	0	0	0	0	3	NORTH WEST 6
0	0	0	0	0	5	NORTH WEST 7
0	0	0	0	0	1	NORTH WEST 8
0	0	0	0	0	11	NORTH WEST 9
0	0	0	0	0	1	NORTH WEST 10
0	0	5	2	1	3	NORTH WEST 11
0	0	0	1	0	2	NORTH WEST 12
1	0	0	0	0	3	NORTH WEST 13
0	0	0	0	0	4	NORTH WEST 14
0	0	0	0	0	2	NORTH WEST 15
0	0	21	6	0	2	NORTH WEST 16
10	0	65	1	1	1	NORTH WEST 17
0	0	0	0	0	3	NORTH WEST 18
0	0	10	0	0	0	NORTH WEST 19
0	0	0	0	0	0	NORTH WEST 20
0	0	0	2	0	1	NORTH WEST 21
0	0	0	0	0	1	NORTH WEST 22
1	1	2	2	0	2	NORTH WEST 23
0	0	0	0	0	0	NORTH WEST 24
0	0	0	0	0	0	NORTH WEST 25
0	0	0	0	0	4	NORTH WEST 26
0	0	0	0	0	1	NORTH WEST 27
0	0	0	1	0	0	NORTH WEST 28
0	0	0	1	4	1	NORTH WEST 29
0	0	17	0	0	0	NORTH WEST 30
0	0	7	0	0	2	NORTH WEST 31
0	0	0	0	1	1	NORTH WEST 32
0	0	0	1	1	1	NORTH WEST 33
0	0	0	0	0	0	NORTH WEST 34
0	0	0	0	0	9	NORTH WEST 35
0	0	0	0	0	2	NORTH WEST 36
1	0	0	0	0	1	NORTH WEST 37
1	0	0	0	0	0	NORTH WEST 38
1	0	8	0	0	1	NORTH WEST 39
0	1	0	0	0	0	NORTH WEST 40
0	0	0	0	0	0	NORTH WEST 41
0	0	0	0	0	0	NORTH WEST 42
0	0	4	29	0	4	NORTH WEST 43

Table 2.3

**NUMBER OF HOUSEHOLDS BY METHOD OF GARBAGE DISPOSAL
BY PARISH, SPECIAL AREA AND ENUMERATION DISTRICT
ST JAMES**

Parish, Special Area & Enumeration District	Total Households	Method of				
		Public Collection		Private Collection	Burn	Bury
		Regular	Irregular			
NORTH WEST 44	202	182	0	0	12	0
NORTH WEST 45	142	139	0	0	2	0
NORTH WEST 46	190	143	0	0	46	0
NORTH WEST 47	67	51	0	0	14	0
NORTH WEST 48	146	95	2	29	12	0
NORTH WEST 49	107	101	4	0	0	0
NORTH WEST 50	65	56	1	0	7	0
NORTH WEST 51	119	90	2	0	11	0
NORTH WEST 52	120	75	0	0	33	1
NORTH WEST 53	163	155	1	0	0	0
NORTH WEST 54	156	150	0	0	0	0
NORTH WEST 55	67	12	21	11	18	0
NORTH WEST 56	226	183	0	0	42	0
NORTH WEST 57	228	201	12	0	4	0
NORTH WEST 58	196	38	155	0	0	0
NORTH WEST 59	266	184	0	0	77	0
NORTH WEST 60	63	62	0	0	0	0
NORTH WEST 61	101	100	0	0	0	0
NORTH WEST 62	69	68	0	0	1	0
NORTH WEST 63	63	63	0	0	0	0
NORTH WEST 64	81	81	0	0	0	0
NORTH WEST 65	125	117	0	0	4	0
NORTH WEST 66	71	71	0	0	0	0
NORTH WEST 67	176	158	2	0	14	0
NORTH WEST 68	316	306	1	0	0	1
NORTH WEST 69	122	120	0	1	0	0
NORTH WEST 70	138	137	0	0	0	0
NORTH WEST 71	212	190	0	0	15	0
NORTH WEST 72	147	145	0	0	1	0
NORTH WEST 73	45	45	0	0	0	0
NORTH WEST 74	77	76	1	0	0	0
NORTH WEST 75	228	174	1	0	46	5
NORTH WEST 76	113	78	1	2	0	0
NORTH WEST 77	57	57	0	0	0	0
NORTH WEST 78	83	75	0	0	8	0
NORTH WEST 79	37	32	0	0	2	0
NORTH WEST 80	106	89	1	7	1	0
EAST CENTRAL 1	45	0	1	10	19	0
EAST CENTRAL 59	147	87	0	0	57	0
EAST CENTRAL 60	140	54	1	0	82	0
EAST CENTRAL 61	214	80	4	2	101	0
EAST CENTRAL 62	181	50	46	0	70	0
EAST CENTRAL 63	36	26	4	1	4	0
EAST CENTRAL 64	128	65	4	0	55	0
WEST CENTRAL 1	193	11	0	178	0	0
WEST CENTRAL 2	188	177	2	0	0	0
WEST CENTRAL 3	227	221	0	0	0	0

Table 2.3

**NUMBER OF HOUSEHOLDS BY METHOD OF GARBAGE DISPOSAL
BY PARISH, SPECIAL AREA AND ENUMERATION DISTRICT
ST JAMES**

Garbage Disposal							Parish, Special Area & Enumeration District
Dumping				Other Methods	Not Reported		
Sea/River/ Pond/Gully	In Own Yard	At Municipal Site	Other				
0	0	7	1	0	0	NORTH WEST 44	
0	0	0	0	0	1	NORTH WEST 45	
0	0	0	0	0	1	NORTH WEST 46	
0	0	0	0	0	2	NORTH WEST 47	
0	0	8	0	0	0	NORTH WEST 48	
0	0	0	1	0	1	NORTH WEST 49	
0	0	0	0	0	1	NORTH WEST 50	
0	0	15	0	0	1	NORTH WEST 51	
0	0	1	0	0	10	NORTH WEST 52	
0	0	0	0	0	7	NORTH WEST 53	
1	0	0	0	0	5	NORTH WEST 54	
0	0	2	1	0	2	NORTH WEST 55	
0	0	0	1	0	0	NORTH WEST 56	
0	0	9	2	0	0	NORTH WEST 57	
0	0	0	0	0	3	NORTH WEST 58	
0	0	0	0	0	5	NORTH WEST 59	
0	0	0	0	0	1	NORTH WEST 60	
0	0	0	0	0	1	NORTH WEST 61	
0	0	0	0	0	0	NORTH WEST 62	
0	0	0	0	0	0	NORTH WEST 63	
0	0	0	0	0	0	NORTH WEST 64	
0	0	0	0	0	4	NORTH WEST 65	
0	0	0	0	0	0	NORTH WEST 66	
0	0	0	0	0	2	NORTH WEST 67	
0	4	0	1	2	1	NORTH WEST 68	
0	0	0	1	0	0	NORTH WEST 69	
0	0	0	0	0	1	NORTH WEST 70	
1	0	0	5	0	1	NORTH WEST 71	
0	0	1	0	0	0	NORTH WEST 72	
0	0	0	0	0	0	NORTH WEST 73	
0	0	0	0	0	0	NORTH WEST 74	
0	0	0	0	0	2	NORTH WEST 75	
27	0	2	0	0	3	NORTH WEST 76	
0	0	0	0	0	0	NORTH WEST 77	
0	0	0	0	0	0	NORTH WEST 78	
0	0	0	0	0	3	NORTH WEST 79	
0	0	0	0	5	3	NORTH WEST 80	
7	2	0	6	0	0	EAST CENTRAL 1	
0	0	0	0	0	3	EAST CENTRAL 59	
0	0	1	0	1	1	EAST CENTRAL 60	
4	1	7	1	13	1	EAST CENTRAL 61	
4	0	0	0	8	3	EAST CENTRAL 62	
0	0	1	0	0	0	EAST CENTRAL 63	
0	0	4	0	0	0	EAST CENTRAL 64	
0	0	0	0	0	4	WEST CENTRAL 1	
0	0	0	0	0	9	WEST CENTRAL 2	
0	0	0	0	0	6	WEST CENTRAL 3	

Table 2.3

**NUMBER OF HOUSEHOLDS BY METHOD OF GARBAGE DISPOSAL
BY PARISH, SPECIAL AREA AND ENUMERATION DISTRICT
ST JAMES**

Parish, Special Area & Enumeration District	Total Households	Method of				
		Public Collection		Private Collection	Burn	Bury
		Regular	Irregular			
WEST CENTRAL 4	188	182	0	0	0	0
WEST CENTRAL 5	144	136	1	0	0	0
WEST CENTRAL 6	174	164	0	0	0	0
WEST CENTRAL 7	176	174	0	0	0	0
WEST CENTRAL 8	136	117	17	0	0	0
WEST CENTRAL 9	144	138	0	0	0	1
WEST CENTRAL 10	88	86	0	0	0	0
WEST CENTRAL 11	109	98	0	0	0	0
WEST CENTRAL 12	33	31	2	0	0	0
WEST CENTRAL 13	127	124	0	0	0	0
WEST CENTRAL 14	98	69	10	0	5	0
WEST CENTRAL 15	45	2	0	0	1	0
WEST CENTRAL 16	225	111	1	0	7	0
WEST CENTRAL 17	59	57	0	1	0	0
WEST CENTRAL 18	176	0	162	1	8	0
WEST CENTRAL 19	180	174	0	0	0	0
WEST CENTRAL 20	81	37	1	0	4	0
WEST CENTRAL 21	166	149	0	0	0	0
WEST CENTRAL 22	118	109	0	0	4	0
WEST CENTRAL 23	122	120	0	0	0	0
WEST CENTRAL 24	201	120	5	0	0	0
WEST CENTRAL 25	163	153	0	0	0	0
WEST CENTRAL 26	33	30	3	0	0	0
WEST CENTRAL 27	197	187	0	0	0	0
WEST CENTRAL 28	166	145	0	0	13	0
WEST CENTRAL 29	181	149	0	0	21	0
WEST CENTRAL 30	46	32	0	2	6	0
WEST CENTRAL 31	165	145	0	0	15	0
WEST CENTRAL 32	182	86	62	2	30	0
WEST CENTRAL 33	269	227	0	1	37	0
WEST CENTRAL 34	132	108	7	0	13	0
WEST CENTRAL 35	151	14	0	0	12	0
WEST CENTRAL 42	150	114	1	0	32	0
WEST CENTRAL 43	250	234	1	0	5	0
WEST CENTRAL 44	207	196	0	0	0	0
WEST CENTRAL 45	155	144	0	0	7	0
WEST CENTRAL 46	120	109	8	0	1	0
WEST CENTRAL 47	124	122	0	0	1	0
WEST CENTRAL 48	55	50	1	0	4	0
WEST CENTRAL 49	133	105	0	0	26	1
WEST CENTRAL 50	126	125	0	0	0	0
WEST CENTRAL 51	99	98	0	0	1	0
WEST CENTRAL 52	118	112	2	0	1	0
WEST CENTRAL 53	107	107	0	0	0	0
WEST CENTRAL 54	58	58	0	0	0	0
WEST CENTRAL 55	117	102	2	0	10	0
WEST CENTRAL 56	182	146	30	0	0	0

Table 2.3

**NUMBER OF HOUSEHOLDS BY METHOD OF GARBAGE DISPOSAL
BY PARISH, SPECIAL AREA AND ENUMERATION DISTRICT
ST JAMES**

Garbage Disposal						Parish, Special Area & Enumeration District
Dumping				Other Methods	Not Reported	
Sea/River/ Pond/Gully	In Own Yard	At Municipal Site	Other			
0	0	6	0	0	0	WEST CENTRAL 4
0	0	0	0	0	7	WEST CENTRAL 5
0	0	0	0	0	10	WEST CENTRAL 6
0	0	0	0	0	2	WEST CENTRAL 7
0	0	0	0	0	2	WEST CENTRAL 8
0	1	0	0	0	4	WEST CENTRAL 9
0	0	1	0	0	1	WEST CENTRAL 10
0	0	0	11	0	0	WEST CENTRAL 11
0	0	0	0	0	0	WEST CENTRAL 12
0	1	0	1	1	0	WEST CENTRAL 13
0	0	0	0	11	3	WEST CENTRAL 14
5	0	37	0	0	0	WEST CENTRAL 15
43	0	61	1	0	1	WEST CENTRAL 16
0	0	0	0	0	1	WEST CENTRAL 17
0	0	0	0	0	5	WEST CENTRAL 18
0	0	0	0	0	6	WEST CENTRAL 19
4	7	26	0	0	2	WEST CENTRAL 20
0	0	4	0	0	13	WEST CENTRAL 21
0	0	0	0	1	4	WEST CENTRAL 22
0	0	0	0	0	2	WEST CENTRAL 23
0	0	73	0	0	3	WEST CENTRAL 24
0	0	0	1	0	9	WEST CENTRAL 25
0	0	0	0	0	0	WEST CENTRAL 26
0	0	0	0	1	9	WEST CENTRAL 27
6	0	1	1	0	0	WEST CENTRAL 28
0	4	1	1	0	5	WEST CENTRAL 29
0	0	0	0	0	6	WEST CENTRAL 30
0	1	2	0	0	2	WEST CENTRAL 31
0	0	0	0	0	2	WEST CENTRAL 32
0	0	0	0	0	4	WEST CENTRAL 33
0	0	1	0	2	1	WEST CENTRAL 34
0	0	124	0	0	1	WEST CENTRAL 35
0	0	0	0	0	3	WEST CENTRAL 42
0	0	0	0	0	10	WEST CENTRAL 43
0	0	0	0	0	11	WEST CENTRAL 44
0	0	0	0	0	4	WEST CENTRAL 45
0	0	0	0	0	2	WEST CENTRAL 46
0	0	0	0	0	1	WEST CENTRAL 47
0	0	0	0	0	0	WEST CENTRAL 48
0	0	1	0	0	0	WEST CENTRAL 49
0	0	0	0	0	1	WEST CENTRAL 50
0	0	0	0	0	0	WEST CENTRAL 51
0	0	0	0	0	3	WEST CENTRAL 52
0	0	0	0	0	0	WEST CENTRAL 53
0	0	0	0	0	0	WEST CENTRAL 54
0	0	0	0	0	3	WEST CENTRAL 55
0	0	6	0	0	0	WEST CENTRAL 56

Table 2.3

**NUMBER OF HOUSEHOLDS BY METHOD OF GARBAGE DISPOSAL
BY PARISH, SPECIAL AREA AND ENUMERATION DISTRICT
ST JAMES**

Parish, Special Area & Enumeration District	Total Households	Method of				
		Public Collection		Private Collection	Burn	Bury
		Regular	Irregular			
WEST CENTRAL 57	109	107	1	0	1	0
WEST CENTRAL 58	149	149	0	0	0	0
WEST CENTRAL 59	98	86	11	0	0	0
WEST CENTRAL 60	119	106	10	0	0	0
WEST CENTRAL 61	102	101	0	0	0	0
WEST CENTRAL 62	227	220	4	0	0	0
WEST CENTRAL 63	98	93	0	0	0	0
WEST CENTRAL 64	93	87	0	0	0	0
WEST CENTRAL 65	106	100	1	0	0	0
WEST CENTRAL 66	92	89	0	0	0	0
WEST CENTRAL 67	127	94	2	0	10	0
WEST CENTRAL 70	144	0	117	0	11	0
WEST CENTRAL 71	118	74	1	0	1	0
WEST CENTRAL 73	117	63	0	2	39	0
WEST CENTRAL 74	183	29	5	5	93	0
CENTRAL 1	111	103	0	0	1	0
CENTRAL 2	189	54	14	0	13	6
CENTRAL 3	294	157	2	0	12	1
CENTRAL 4	282	96	81	0	93	0
CENTRAL 5	225	118	1	0	101	0
CENTRAL 6	227	56	37	2	113	0
CENTRAL 7	33	33	0	0	0	0
CENTRAL 8	119	78	19	0	19	0
CENTRAL 9	309	304	1	0	0	0
CENTRAL 10	321	315	0	0	0	0
CENTRAL 11	237	222	4	0	0	0
CENTRAL 12	197	95	98	0	0	0
CENTRAL 13	206	199	1	0	0	0
CENTRAL 14	169	159	2	0	0	0
CENTRAL 15	191	189	0	0	0	0
CENTRAL 16	221	178	0	0	40	1
CENTRAL 17	118	46	0	0	68	0
CENTRAL 18	243	99	0	0	115	4
CENTRAL 21	99	58	21	0	0	0
CENTRAL 22	62	43	19	0	0	0
CENTRAL 23	147	136	11	0	0	0
CENTRAL 24	271	178	37	6	34	0
CENTRAL 25	187	171	0	0	0	0
CENTRAL 26	375	335	27	0	0	0
CENTRAL 27	127	127	0	0	0	0
CENTRAL 28	245	219	1	0	17	0
CENTRAL 29	164	151	5	0	0	0
CENTRAL 30	272	206	18	0	37	0
CENTRAL 31	84	83	0	0	0	0
CENTRAL 32	136	99	8	0	17	0
CENTRAL 33	111	1	108	0	0	0
CENTRAL 34	234	87	64	0	65	0

Table 2.3

**NUMBER OF HOUSEHOLDS BY METHOD OF GARBAGE DISPOSAL
BY PARISH, SPECIAL AREA AND ENUMERATION DISTRICT
ST JAMES**

Garbage Disposal						Parish, Special Area & Enumeration District
Dumping				Other Methods	Not Reported	
Sea/River/ Pond/Gully	In Own Yard	At Municipal Site	Other			
0	0	0	0	0	0	WEST CENTRAL 57
0	0	0	0	0	0	WEST CENTRAL 58
0	0	0	0	0	1	WEST CENTRAL 59
0	0	1	0	2	0	WEST CENTRAL 60
0	0	0	0	0	1	WEST CENTRAL 61
0	0	0	0	0	3	WEST CENTRAL 62
0	0	0	0	0	5	WEST CENTRAL 63
0	0	0	0	0	6	WEST CENTRAL 64
0	0	0	0	0	5	WEST CENTRAL 65
0	0	0	0	0	3	WEST CENTRAL 66
0	0	20	0	0	1	WEST CENTRAL 67
1	0	12	0	0	3	WEST CENTRAL 70
0	1	36	0	0	5	WEST CENTRAL 71
0	0	2	0	4	7	WEST CENTRAL 73
0	0	51	0	0	0	WEST CENTRAL 74
0	0	0	0	0	7	CENTRAL 1
2	2	88	0	5	5	CENTRAL 2
0	7	109	0	0	6	CENTRAL 3
2	0	8	0	0	2	CENTRAL 4
1	1	0	0	0	3	CENTRAL 5
4	0	12	1	0	2	CENTRAL 6
0	0	0	0	0	0	CENTRAL 7
1	0	0	0	0	2	CENTRAL 8
0	0	0	0	0	4	CENTRAL 9
0	0	0	0	0	6	CENTRAL 10
0	0	0	7	1	3	CENTRAL 11
0	0	4	0	0	0	CENTRAL 12
0	0	0	0	0	6	CENTRAL 13
0	0	0	0	1	7	CENTRAL 14
0	0	0	0	0	2	CENTRAL 15
0	0	0	0	0	2	CENTRAL 16
1	0	0	0	0	3	CENTRAL 17
20	5	0	0	0	0	CENTRAL 18
0	1	0	0	13	6	CENTRAL 21
0	0	0	0	0	0	CENTRAL 22
0	0	0	0	0	0	CENTRAL 23
1	2	0	2	8	3	CENTRAL 24
0	0	0	1	0	15	CENTRAL 25
0	0	11	0	0	2	CENTRAL 26
0	0	0	0	0	0	CENTRAL 27
0	0	1	0	0	7	CENTRAL 28
0	0	2	0	0	6	CENTRAL 29
1	1	6	0	0	3	CENTRAL 30
0	0	0	0	0	1	CENTRAL 31
1	0	10	0	0	1	CENTRAL 32
0	0	0	0	0	2	CENTRAL 33
6	1	11	0	0	0	CENTRAL 34

Table 2.3

**NUMBER OF HOUSEHOLDS BY METHOD OF GARBAGE DISPOSAL
BY PARISH, SPECIAL AREA AND ENUMERATION DISTRICT
ST JAMES**

Parish, Special Area & Enumeration District	Total Households	Method of				
		Public Collection		Private Collection	Burn	Bury
		Regular	Irregular			
CENTRAL 35	71	64	5	0	1	0
CENTRAL 36	150	136	11	0	0	0
CENTRAL 37	163	136	6	0	14	0
CENTRAL 38	62	18	29	0	10	0
CENTRAL 39	165	107	30	0	17	1
CENTRAL 40	117	93	8	1	14	0
CENTRAL 41	89	61	20	0	8	0
CENTRAL 42	36	34	0	0	1	0
CENTRAL 43	100	63	10	0	24	0
CENTRAL 44	171	44	67	0	33	0
CENTRAL 45	216	68	140	0	1	0
CENTRAL 46	25	24	0	0	1	0
CENTRAL 47	157	153	1	0	2	0
CENTRAL 48	38	19	14	0	1	0
CENTRAL 49	159	152	1	0	4	0
CENTRAL 50	138	137	0	0	0	0
CENTRAL 51	210	63	133	0	8	0
CENTRAL 52	215	105	88	0	11	0
CENTRAL 53	149	131	7	0	8	0
CENTRAL 54	224	71	121	0	13	0
CENTRAL 55	191	182	0	0	0	0
CENTRAL 56	144	131	0	5	0	0
CENTRAL 57	111	75	15	0	0	0
CENTRAL 58	143	2	140	0	0	0
CENTRAL 59	329	200	124	0	0	0
CENTRAL 60	152	88	0	63	0	0
CENTRAL 61	126	125	1	0	0	0
CENTRAL 62	75	57	0	0	0	0
CENTRAL 63	92	92	0	0	0	0
CENTRAL 64	75	62	1	0	0	0
CENTRAL 65	133	117	4	4	1	0
CENTRAL 66	98	64	11	0	21	0
CENTRAL 67	100	99	0	0	1	0
CENTRAL 68	164	153	0	0	0	0
CENTRAL 69	99	84	6	0	4	0
CENTRAL 70	68	13	11	0	2	0
CENTRAL 71	52	31	0	1	20	0
CENTRAL 72	61	58	0	0	0	0
CENTRAL 73	115	65	33	1	5	0
CENTRAL 74	144	125	10	0	1	0
CENTRAL 75	103	56	0	0	0	0
CENTRAL 76	70	68	0	0	0	0
CENTRAL 77	84	78	4	0	0	0
CENTRAL 78	101	99	0	0	0	0
CENTRAL 79	34	33	1	0	0	0
CENTRAL 80	74	56	14	0	0	0
CENTRAL 81	25	23	0	0	0	0

Table 2.3

**NUMBER OF HOUSEHOLDS BY METHOD OF GARBAGE DISPOSAL
BY PARISH, SPECIAL AREA AND ENUMERATION DISTRICT
ST JAMES**

Garbage Disposal						Parish, Special Area & Enumeration District
Dumping				Other Methods	Not Reported	
Sea/River/ Pond/Gully	In Own Yard	At Municipal Site	Other			
0	0	1	0	0	0	CENTRAL 35
0	0	1	0	0	2	CENTRAL 36
0	0	0	1	5	1	CENTRAL 37
0	0	5	0	0	0	CENTRAL 38
4	0	4	0	0	2	CENTRAL 39
0	0	0	0	0	1	CENTRAL 40
0	0	0	0	0	0	CENTRAL 41
0	0	0	0	0	1	CENTRAL 42
0	0	1	1	0	1	CENTRAL 43
6	0	21	0	0	0	CENTRAL 44
0	0	0	4	1	2	CENTRAL 45
0	0	0	0	0	0	CENTRAL 46
0	0	0	0	0	1	CENTRAL 47
0	0	4	0	0	0	CENTRAL 48
0	0	0	0	0	2	CENTRAL 49
0	0	0	0	0	1	CENTRAL 50
0	0	6	0	0	0	CENTRAL 51
0	0	8	0	1	2	CENTRAL 52
0	1	0	0	0	2	CENTRAL 53
0	1	0	17	0	1	CENTRAL 54
0	0	0	0	0	9	CENTRAL 55
0	0	0	0	0	8	CENTRAL 56
0	0	20	0	0	1	CENTRAL 57
0	0	0	0	0	1	CENTRAL 58
0	0	0	1	0	4	CENTRAL 59
0	0	0	0	0	1	CENTRAL 60
0	0	0	0	0	0	CENTRAL 61
0	0	14	1	0	3	CENTRAL 62
0	0	0	0	0	0	CENTRAL 63
0	0	1	5	0	6	CENTRAL 64
2	0	0	0	0	5	CENTRAL 65
1	0	0	0	0	1	CENTRAL 66
0	0	0	0	0	0	CENTRAL 67
0	0	0	0	0	11	CENTRAL 68
1	0	0	0	0	4	CENTRAL 69
1	0	37	0	0	4	CENTRAL 70
0	0	0	0	0	0	CENTRAL 71
0	0	0	0	0	3	CENTRAL 72
6	0	0	0	0	5	CENTRAL 73
0	0	6	0	0	2	CENTRAL 74
0	1	45	0	0	1	CENTRAL 75
0	0	0	0	0	2	CENTRAL 76
0	0	0	0	0	2	CENTRAL 77
0	0	1	0	0	1	CENTRAL 78
0	0	0	0	0	0	CENTRAL 79
0	0	0	0	0	4	CENTRAL 80
0	0	0	0	0	2	CENTRAL 81

Table 2.3

**NUMBER OF HOUSEHOLDS BY METHOD OF GARBAGE DISPOSAL
BY PARISH, SPECIAL AREA AND ENUMERATION DISTRICT
ST JAMES**

Parish, Special Area & Enumeration District	Total Households	Method of				
		Public Collection		Private Collection	Burn	Bury
		Regular	Irregular			
CENTRAL 82	162	133	0	0	17	0
CAMBRIDGE	1465	696	31	1	657	27
SOUTH 24	320	197	12	0	104	0
SOUTH 25	217	90	1	0	109	2
SOUTH 26	97	41	0	1	49	4
SOUTH 27	165	62	0	0	102	0
SOUTH 64	76	7	18	0	35	12
SOUTH 65	215	96	0	0	104	1
SOUTH 66	72	54	0	0	16	0
SOUTH 67	145	80	0	0	62	1
SOUTH 69	158	69	0	0	76	7
ANCHOVY	1414	529	81	0	749	10
SOUTH 3	292	120	0	0	163	0
SOUTH 4	177	24	0	0	146	6
SOUTH 5	210	103	23	0	71	2
SOUTH 6	149	95	7	0	42	0
SOUTH 7	97	63	0	0	30	2
SOUTH 8	158	58	44	0	49	0
SOUTH 15	225	45	7	0	166	0
WEST CENTRAL 75	106	21	0	0	82	0
MAROON TOWN	950	472	4	2	371	23
SOUTH 44	111	43	0	0	57	2
SOUTH 47	169	45	4	2	96	6
SOUTH 50	135	6	0	0	99	13
SOUTH 51	157	70	0	0	81	0
SOUTH 52	185	155	0	0	4	1
SOUTH 53	126	108	0	0	13	1
SOUTH 54	67	45	0	0	21	0
ADELPHI	746	170	173	0	366	6
EAST CENTRAL 41	287	7	169	0	106	2
EAST CENTRAL 42	266	113	4	0	125	4
EAST CENTRAL 54	89	22	0	0	61	0
EAST CENTRAL 55	104	28	0	0	74	0
JOHN'S HALL	964	571	47	0	302	6
EAST CENTRAL 68	329	156	0	0	152	4
EAST CENTRAL 83	74	51	2	0	19	1
EAST CENTRAL 85	207	130	8	0	58	0
EAST CENTRAL 86	189	165	4	0	18	0
EAST CENTRAL 87	165	69	33	0	55	1
RURAL	21840	8846	829	94	10340	266
EAST CENTRAL 2	42	40	0	0	0	0

Table 2.3

**NUMBER OF HOUSEHOLDS BY METHOD OF GARBAGE DISPOSAL
BY PARISH, SPECIAL AREA AND ENUMERATION DISTRICT
ST JAMES**

Garbage Disposal						Parish, Special Area & Enumeration District
Dumping				Other Methods	Not Reported	
Sea/River/ Pond/Gully	In Own Yard	At Municipal Site	Other			
0	0	10	1	0	1	CENTRAL 82
3	24	1	2	0	23	CAMBRIDGE
0	4	0	0	0	3	SOUTH 24
1	1	0	0	0	13	SOUTH 25
0	2	0	0	0	0	SOUTH 26
0	0	0	0	0	1	SOUTH 27
0	4	0	0	0	0	SOUTH 64
2	8	0	2	0	2	SOUTH 65
0	2	0	0	0	0	SOUTH 66
0	1	0	0	0	1	SOUTH 67
0	2	1	0	0	3	SOUTH 69
0	12	1	3	5	24	ANCHOVY
0	1	0	2	0	6	SOUTH 3
0	0	0	0	0	1	SOUTH 4
0	6	0	0	4	1	SOUTH 5
0	2	0	0	0	3	SOUTH 6
0	0	0	0	0	2	SOUTH 7
0	0	0	0	0	7	SOUTH 8
0	2	0	1	1	3	SOUTH 15
0	1	1	0	0	1	WEST CENTRAL 75
5	53	6	4	0	10	MAROON TOWN
0	7	0	0	0	2	SOUTH 44
4	5	6	0	0	1	SOUTH 47
0	13	0	2	0	2	SOUTH 50
1	4	0	1	0	0	SOUTH 51
0	20	0	1	0	4	SOUTH 52
0	4	0	0	0	0	SOUTH 53
0	0	0	0	0	1	SOUTH 54
0	3	18	1	1	8	ADELPHI
0	0	0	0	0	3	EAST CENTRAL 41
0	1	18	1	0	0	EAST CENTRAL 42
0	2	0	0	1	3	EAST CENTRAL 54
0	0	0	0	0	2	EAST CENTRAL 55
2	6	6	3	4	17	JOHN'S HALL
1	0	5	1	4	6	EAST CENTRAL 68
0	0	0	0	0	1	EAST CENTRAL 83
0	5	0	0	0	6	EAST CENTRAL 85
0	0	0	0	0	2	EAST CENTRAL 86
1	1	1	2	0	2	EAST CENTRAL 87
64	326	579	157	44	295	RURAL
0	0	0	0	0	2	EAST CENTRAL 2

Table 2.3

**NUMBER OF HOUSEHOLDS BY METHOD OF GARBAGE DISPOSAL
BY PARISH, SPECIAL AREA AND ENUMERATION DISTRICT
ST JAMES**

Parish, Special Area & Enumeration District	Total Households	Method of				
		Public Collection		Private Collection	Burn	Bury
		Regular	Irregular			
EAST CENTRAL 3	183	50	53	0	76	0
EAST CENTRAL 4	226	36	34	1	141	0
EAST CENTRAL 5	333	187	58	0	68	2
EAST CENTRAL 6	185	116	1	0	64	0
EAST CENTRAL 7	82	74	0	0	5	0
EAST CENTRAL 8	122	119	1	0	0	0
EAST CENTRAL 9	101	101	0	0	0	0
EAST CENTRAL 10	69	61	0	0	1	0
EAST CENTRAL 11	39	39	0	0	0	0
EAST CENTRAL 12	89	88	0	1	0	0
EAST CENTRAL 13	86	78	0	0	0	0
EAST CENTRAL 14	70	68	0	0	0	0
EAST CENTRAL 15	50	50	0	0	0	0
EAST CENTRAL 16	82	82	0	0	0	0
EAST CENTRAL 17	133	128	0	0	1	0
EAST CENTRAL 18	196	181	0	4	7	0
EAST CENTRAL 19	310	131	1	1	168	0
EAST CENTRAL 20	40	0	0	0	37	3
EAST CENTRAL 21	396	138	6	1	240	1
EAST CENTRAL 22	164	121	0	0	40	0
EAST CENTRAL 23	207	190	4	0	12	0
EAST CENTRAL 24	220	70	5	25	111	0
EAST CENTRAL 25	185	165	6	0	7	0
EAST CENTRAL 26	147	140	0	0	2	0
EAST CENTRAL 27	209	165	0	0	43	0
EAST CENTRAL 28	67	46	0	1	13	0
EAST CENTRAL 29	223	159	0	0	62	1
EAST CENTRAL 30	251	176	0	0	70	0
EAST CENTRAL 31	116	30	4	0	75	0
EAST CENTRAL 32	322	292	0	0	21	0
EAST CENTRAL 33	168	67	26	0	70	1
EAST CENTRAL 34	55	7	0	0	48	0
EAST CENTRAL 35	94	31	7	0	56	0
EAST CENTRAL 36	138	14	0	2	113	0
EAST CENTRAL 37	113	40	1	0	63	1
EAST CENTRAL 38	200	44	7	0	121	4
EAST CENTRAL 39	276	102	0	0	159	2
EAST CENTRAL 40	86	11	0	0	73	0
EAST CENTRAL 43	183	32	2	0	143	4
EAST CENTRAL 44	132	27	4	0	89	2
EAST CENTRAL 45	162	37	1	0	114	2
EAST CENTRAL 46	146	92	1	0	51	0
EAST CENTRAL 47	48	1	0	44	2	0
EAST CENTRAL 48	179	105	0	0	70	4
EAST CENTRAL 49	97	82	0	0	15	0
EAST CENTRAL 50	267	231	0	0	33	0
EAST CENTRAL 51	165	99	0	0	61	1

Table 2.3

**NUMBER OF HOUSEHOLDS BY METHOD OF GARBAGE DISPOSAL
BY PARISH, SPECIAL AREA AND ENUMERATION DISTRICT
ST JAMES**

Garbage Disposal						Parish, Special Area & Enumeration District
Dumping				Other Methods	Not Reported	
Sea/River/ Pond/Gully	In Own Yard	At Municipal Site	Other			
0	0	0	0	0	4	EAST CENTRAL 3
11	2	0	0	0	1	EAST CENTRAL 4
0	2	11	0	0	5	EAST CENTRAL 5
0	0	0	0	0	4	EAST CENTRAL 6
0	1	0	0	1	1	EAST CENTRAL 7
0	0	0	0	0	2	EAST CENTRAL 8
0	0	0	0	0	0	EAST CENTRAL 9
0	0	1	4	2	0	EAST CENTRAL 10
0	0	0	0	0	0	EAST CENTRAL 11
0	0	0	0	0	0	EAST CENTRAL 12
0	0	0	0	0	8	EAST CENTRAL 13
0	0	0	0	0	2	EAST CENTRAL 14
0	0	0	0	0	0	EAST CENTRAL 15
0	0	0	0	0	0	EAST CENTRAL 16
0	0	0	1	1	2	EAST CENTRAL 17
0	0	1	0	0	3	EAST CENTRAL 18
0	0	0	0	5	4	EAST CENTRAL 19
0	0	0	0	0	0	EAST CENTRAL 20
5	2	0	0	1	2	EAST CENTRAL 21
0	0	0	0	0	3	EAST CENTRAL 22
0	0	0	0	0	1	EAST CENTRAL 23
0	4	1	1	0	3	EAST CENTRAL 24
0	0	1	0	0	6	EAST CENTRAL 25
0	0	0	0	0	5	EAST CENTRAL 26
0	0	0	0	0	1	EAST CENTRAL 27
0	0	0	0	0	7	EAST CENTRAL 28
0	0	0	0	1	0	EAST CENTRAL 29
0	0	0	0	0	5	EAST CENTRAL 30
0	0	5	2	0	0	EAST CENTRAL 31
0	0	4	0	0	5	EAST CENTRAL 32
0	0	1	0	0	3	EAST CENTRAL 33
0	0	0	0	0	0	EAST CENTRAL 34
0	0	0	0	0	0	EAST CENTRAL 35
0	1	0	5	0	3	EAST CENTRAL 36
1	2	0	0	0	5	EAST CENTRAL 37
0	20	0	0	0	4	EAST CENTRAL 38
1	2	0	6	1	3	EAST CENTRAL 39
0	0	0	0	0	2	EAST CENTRAL 40
0	0	0	1	0	1	EAST CENTRAL 43
0	7	0	2	0	1	EAST CENTRAL 44
0	0	0	1	0	7	EAST CENTRAL 45
0	0	0	0	0	2	EAST CENTRAL 46
0	0	0	0	0	1	EAST CENTRAL 47
0	0	0	0	0	0	EAST CENTRAL 48
0	0	0	0	0	0	EAST CENTRAL 49
0	0	0	0	1	2	EAST CENTRAL 50
0	0	0	0	0	4	EAST CENTRAL 51

Table 2.3

**NUMBER OF HOUSEHOLDS BY METHOD OF GARBAGE DISPOSAL
BY PARISH, SPECIAL AREA AND ENUMERATION DISTRICT
ST JAMES**

Parish, Special Area & Enumeration District	Total Households	Method of				
		Public Collection		Private Collection	Burn	Bury
		Regular	Irregular			
EAST CENTRAL 52	153	69	0	0	80	0
EAST CENTRAL 53	62	29	0	0	31	0
EAST CENTRAL 56	177	43	2	0	119	2
EAST CENTRAL 57	181	75	5	0	87	1
EAST CENTRAL 58	216	78	38	0	95	0
EAST CENTRAL 65	63	5	14	1	2	0
EAST CENTRAL 66	160	102	10	0	48	0
EAST CENTRAL 67	351	86	118	0	120	8
EAST CENTRAL 69	113	6	12	0	87	1
EAST CENTRAL 70	156	24	0	0	126	0
EAST CENTRAL 71	74	29	7	0	33	0
EAST CENTRAL 72	90	5	0	0	83	0
EAST CENTRAL 73	103	0	1	0	86	5
EAST CENTRAL 74	39	23	0	0	11	0
EAST CENTRAL 75	109	0	84	0	20	0
EAST CENTRAL 76	69	37	4	0	28	0
EAST CENTRAL 77	27	4	17	0	5	0
EAST CENTRAL 78	221	53	4	0	155	0
EAST CENTRAL 79	130	1	49	0	64	4
EAST CENTRAL 80	168	21	27	0	106	2
EAST CENTRAL 81	86	7	0	0	74	1
EAST CENTRAL 82	106	30	0	1	61	4
EAST CENTRAL 84	116	86	0	0	29	0
EAST CENTRAL 88	132	0	0	0	124	1
EAST CENTRAL 89	233	25	0	0	204	2
EAST CENTRAL 90	178	0	0	0	172	1
EAST CENTRAL 91	29	0	0	0	27	1
EAST CENTRAL 92	49	0	0	0	45	0
WEST CENTRAL 36	95	7	0	0	30	0
WEST CENTRAL 37	436	226	4	0	193	1
WEST CENTRAL 38	258	100	62	0	75	0
WEST CENTRAL 39	348	93	30	0	26	4
WEST CENTRAL 40	141	127	0	0	0	0
WEST CENTRAL 41	106	24	0	0	23	0
WEST CENTRAL 68	188	143	10	0	15	1
WEST CENTRAL 69	330	64	2	0	201	5
WEST CENTRAL 72	326	0	0	0	241	40
WEST CENTRAL 76	184	57	1	0	121	0
WEST CENTRAL 77	149	0	0	0	84	1
WEST CENTRAL 78	120	19	0	7	84	0
WEST CENTRAL 79	183	90	0	0	92	0
WEST CENTRAL 80	97	65	4	0	27	0
SOUTH 1	140	62	0	0	74	0
SOUTH 2	188	19	2	1	147	1
SOUTH 9	166	7	0	0	116	1
SOUTH 10	158	112	0	0	5	1
SOUTH 11	153	106	2	0	43	1

Table 2.3

**NUMBER OF HOUSEHOLDS BY METHOD OF GARBAGE DISPOSAL
BY PARISH, SPECIAL AREA AND ENUMERATION DISTRICT
ST JAMES**

Garbage Disposal						Parish, Special Area & Enumeration District
Dumping				Other Methods	Not Reported	
Sea/River/ Pond/Gully	In Own Yard	At Municipal Site	Other			
0	2	0	1	0	1	EAST CENTRAL 52
0	0	0	2	0	0	EAST CENTRAL 53
1	1	0	1	0	8	EAST CENTRAL 56
1	1	1	1	1	8	EAST CENTRAL 57
0	0	0	0	0	5	EAST CENTRAL 58
0	0	39	1	0	1	EAST CENTRAL 65
0	0	0	0	0	0	EAST CENTRAL 66
11	5	1	0	0	2	EAST CENTRAL 67
0	0	0	4	1	2	EAST CENTRAL 69
0	0	2	0	0	4	EAST CENTRAL 70
0	0	2	0	0	3	EAST CENTRAL 71
1	0	0	0	0	1	EAST CENTRAL 72
0	5	0	2	0	4	EAST CENTRAL 73
2	0	0	0	0	3	EAST CENTRAL 74
0	1	0	2	1	1	EAST CENTRAL 75
0	0	0	0	0	0	EAST CENTRAL 76
0	0	0	0	1	0	EAST CENTRAL 77
0	0	0	1	0	8	EAST CENTRAL 78
0	12	0	0	0	0	EAST CENTRAL 79
0	6	0	0	2	4	EAST CENTRAL 80
0	0	1	0	0	3	EAST CENTRAL 81
0	1	0	6	3	0	EAST CENTRAL 82
0	0	0	0	0	1	EAST CENTRAL 84
0	1	4	1	1	0	EAST CENTRAL 88
0	0	1	0	0	1	EAST CENTRAL 89
0	1	1	0	0	3	EAST CENTRAL 90
0	0	0	0	0	1	EAST CENTRAL 91
0	1	2	0	0	1	EAST CENTRAL 92
0	0	50	8	0	0	WEST CENTRAL 36
0	4	8	0	0	0	WEST CENTRAL 37
0	0	15	0	0	6	WEST CENTRAL 38
0	6	182	0	0	7	WEST CENTRAL 39
0	0	12	0	0	2	WEST CENTRAL 40
0	0	58	0	0	1	WEST CENTRAL 41
0	0	18	0	0	1	WEST CENTRAL 68
1	11	43	0	1	2	WEST CENTRAL 69
1	34	4	0	1	5	WEST CENTRAL 72
0	0	2	2	0	1	WEST CENTRAL 76
5	12	44	1	0	2	WEST CENTRAL 77
0	0	8	0	0	2	WEST CENTRAL 78
0	0	0	0	0	1	WEST CENTRAL 79
0	0	1	0	0	0	WEST CENTRAL 80
0	0	0	1	1	2	SOUTH 1
1	5	0	8	1	3	SOUTH 2
1	4	37	0	0	0	SOUTH 9
0	36	0	0	0	4	SOUTH 10
0	0	0	0	0	1	SOUTH 11

Table 2.3

**NUMBER OF HOUSEHOLDS BY METHOD OF GARBAGE DISPOSAL
BY PARISH, SPECIAL AREA AND ENUMERATION DISTRICT
ST JAMES**

Parish, Special Area & Enumeration District	Total Households	Method of				
		Public Collection		Private Collection	Burn	Bury
		Regular	Irregular			
SOUTH 12	190	137	0	0	45	1
SOUTH 13	199	131	0	0	64	1
SOUTH 14	58	27	0	0	24	0
SOUTH 16	322	130	10	0	176	1
SOUTH 17	171	0	1	0	159	2
SOUTH 18	193	90	0	0	95	0
SOUTH 19	276	140	2	0	124	0
SOUTH 20	159	70	0	0	73	2
SOUTH 21	344	197	0	0	137	1
SOUTH 22	118	59	4	0	50	1
SOUTH 23	237	145	0	0	81	0
SOUTH 28	68	2	0	0	63	0
SOUTH 29	64	0	12	0	45	2
SOUTH 30	75	19	10	0	43	1
SOUTH 31	62	0	0	0	43	2
SOUTH 32	36	4	0	0	30	0
SOUTH 33	45	40	0	0	4	0
SOUTH 34	138	55	1	0	39	37
SOUTH 35	88	24	1	0	53	0
SOUTH 36	145	15	0	0	125	0
SOUTH 37	78	5	0	0	69	1
SOUTH 38	109	0	1	1	95	2
SOUTH 39	103	10	0	0	90	3
SOUTH 40	118	23	0	0	84	1
SOUTH 41	116	36	0	0	76	1
SOUTH 42	119	2	0	0	109	4
SOUTH 43	127	45	5	0	74	1
SOUTH 45	160	89	0	0	70	1
SOUTH 46	95	48	0	0	45	1
SOUTH 48	57	0	0	0	57	0
SOUTH 49	116	1	0	0	106	2
SOUTH 55	119	69	0	0	48	0
SOUTH 56	81	81	0	0	0	0
SOUTH 57	128	69	0	0	56	0
SOUTH 58	74	0	0	0	73	0
SOUTH 59	86	6	0	0	52	26
SOUTH 60	204	52	25	0	111	7
SOUTH 61	70	0	0	0	55	2
SOUTH 62	137	0	0	0	127	2
SOUTH 63	69	5	0	0	61	3
SOUTH 68	139	23	0	0	109	2
SOUTH 70	137	11	0	0	122	1
SOUTH 71	113	51	0	0	53	2
SOUTH 72	124	69	0	0	50	0
SOUTH 73	112	30	18	0	59	0
SOUTH 74	140	20	0	0	111	2
SOUTH 75	164	105	0	0	57	0

Table 2.3

**NUMBER OF HOUSEHOLDS BY METHOD OF GARBAGE DISPOSAL
BY PARISH, SPECIAL AREA AND ENUMERATION DISTRICT
ST JAMES**

Garbage Disposal						Parish, Special Area & Enumeration District
Dumping				Other Methods	Not Reported	
Sea/River/ Pond/Gully	In Own Yard	At Municipal Site	Other			
0	1	0	2	0	4	SOUTH 12
0	0	0	0	0	3	SOUTH 13
0	1	6	0	0	0	SOUTH 14
0	1	2	1	0	1	SOUTH 16
0	2	1	4	0	2	SOUTH 17
0	1	0	1	1	5	SOUTH 18
0	0	0	0	4	6	SOUTH 19
0	13	0	0	0	1	SOUTH 20
0	5	1	1	1	1	SOUTH 21
0	0	2	1	0	1	SOUTH 22
0	0	0	0	0	11	SOUTH 23
2	0	0	0	0	1	SOUTH 28
1	0	0	1	2	1	SOUTH 29
0	2	0	0	0	0	SOUTH 30
0	13	1	2	0	1	SOUTH 31
0	2	0	0	0	0	SOUTH 32
0	0	0	0	0	1	SOUTH 33
0	5	0	0	0	1	SOUTH 34
0	6	0	4	0	0	SOUTH 35
2	2	0	0	0	1	SOUTH 36
2	1	0	0	0	0	SOUTH 37
0	5	1	1	0	3	SOUTH 38
0	0	0	0	0	0	SOUTH 39
7	2	0	0	0	1	SOUTH 40
2	0	0	0	1	0	SOUTH 41
0	2	0	0	0	2	SOUTH 42
0	2	0	0	0	0	SOUTH 43
0	0	0	0	0	0	SOUTH 45
0	1	0	0	0	0	SOUTH 46
0	0	0	0	0	0	SOUTH 48
0	7	0	0	0	0	SOUTH 49
0	0	0	0	1	1	SOUTH 55
0	0	0	0	0	0	SOUTH 56
0	0	0	0	0	3	SOUTH 57
0	0	0	0	0	1	SOUTH 58
0	1	0	0	0	1	SOUTH 59
1	0	0	2	5	1	SOUTH 60
1	11	0	0	0	1	SOUTH 61
1	5	0	0	1	1	SOUTH 62
0	0	0	0	0	0	SOUTH 63
0	5	0	0	0	0	SOUTH 68
0	2	0	0	0	1	SOUTH 70
0	6	0	0	0	1	SOUTH 71
0	0	0	0	0	5	SOUTH 72
0	4	0	0	0	1	SOUTH 73
0	2	0	1	0	4	SOUTH 74
0	2	0	0	0	0	SOUTH 75

Table 2.3

**NUMBER OF HOUSEHOLDS BY METHOD OF GARBAGE DISPOSAL
BY PARISH, SPECIAL AREA AND ENUMERATION DISTRICT
ST JAMES**

Parish, Special Area & Enumeration District	Total Households	Method of				
		Public Collection		Private Collection	Burn	Bury
		Regular	Irregular			
SOUTH 76	141	109	0	0	29	1
SOUTH 77	112	1	0	0	95	0
SOUTH 78	134	0	0	0	127	7
SOUTH 79	20	0	0	0	19	0
SOUTH 80	122	0	0	0	103	18
SOUTH 81	58	0	0	0	53	1
SOUTH 82	119	0	0	1	102	6
CENTRAL 19	49	30	0	0	19	0
CENTRAL 20	191	69	8	2	37	1

Table 2.3

NUMBER OF HOUSEHOLDS BY METHOD OF GARBAGE DISPOSAL
BY PARISH, SPECIAL AREA AND ENUMERATION DISTRICT
ST JAMES

Garbage Disposal						Parish, Special Area & Enumeration District
Dumping				Other Methods	Not Reported	
Sea/River/Pond/Gully	In Own Yard	At Municipal Site	Other			
0	2	0	0	0	0	SOUTH 76
2	1	0	11	1	1	SOUTH 77
0	0	0	0	0	0	SOUTH 78
0	1	0	0	0	0	SOUTH 79
0	0	0	0	0	1	SOUTH 80
0	1	0	1	0	2	SOUTH 81
0	2	0	6	0	2	SOUTH 82
0	0	0	0	0	0	CENTRAL 19
0	15	4	53	0	2	CENTRAL 20

Table 2.3

**NUMBER OF HOUSEHOLDS BY METHOD OF GARBAGE DISPOSAL
BY PARISH, SPECIAL AREA AND ENUMERATION DISTRICT
HANOVER**

Parish, Special Area & Enumeration District	Total Households	Method of				
		Public Collection		Private Collection	Burn	Bury
		Regular	Irregular			
HANOVER	23759	14347	666	196	6779	163
LUCEA	2467	1889	156	1	276	16
EAST 1	110	74	0	0	33	0
EAST 3	236	196	0	0	39	0
WEST 10	198	185	3	0	6	0
WEST 11	67	65	0	0	1	0
WEST 12	98	97	0	0	1	0
WEST 13	82	53	2	0	2	0
WEST 14	131	126	0	0	2	0
WEST 15	199	62	96	1	15	11
WEST 16	141	128	0	0	4	1
WEST 17	146	102	0	0	41	0
WEST 18	124	75	1	0	7	0
WEST 19	59	52	0	0	4	0
WEST 20	33	32	0	0	1	0
WEST 21	85	23	54	0	7	1
WEST 22	194	129	0	0	61	2
WEST 23	173	156	0	0	10	1
WEST 24	196	179	0	0	11	0
WEST 25	195	155	0	0	31	0
HOPEWELL	1899	1336	9	14	290	1
EAST 19	240	200	1	1	15	0
EAST 20	307	255	2	0	45	0
EAST 22	152	55	0	0	71	0
EAST 23	146	131	0	0	8	0
EAST 24	214	124	2	0	7	0
EAST 25	144	91	1	13	35	0
EAST 27	83	61	0	0	12	0
EAST 28	221	117	0	0	19	1
EAST 29	176	154	3	0	19	0
EAST 30	216	148	0	0	59	0
SANDY BAY	1600	1305	3	14	153	1
EAST 7	84	1	1	14	66	1
EAST 8	67	64	0	0	2	0
EAST 9	192	181	0	0	9	0
EAST 10	256	242	0	0	13	0
EAST 11	127	103	0	0	24	0
EAST 12	236	232	0	0	1	0
EAST 13	115	9	0	0	0	0
EAST 14	184	173	2	0	5	0
EAST 15	139	136	0	0	0	0
EAST 16	200	164	0	0	33	0

Table 2.3

**NUMBER OF HOUSEHOLDS BY METHOD OF GARBAGE DISPOSAL
BY PARISH, SPECIAL AREA AND ENUMERATION DISTRICT
HANOVER**

Garbage Disposal						Parish, Special Area & Enumeration District
Dumping				Other Methods	Not Reported	
Sea/River/ Pond/Gully	In Own Yard	At Municipal Site	Other			
121	427	579	94	69	318	HANOVER
8	9	63	10	0	39	LUCEA
0	3	0	0	0	0	EAST 1
0	1	0	0	0	0	EAST 3
0	0	0	1	0	3	WEST 10
0	0	0	0	0	1	WEST 11
0	0	0	0	0	0	WEST 12
1	0	24	0	0	0	WEST 13
0	1	0	0	0	2	WEST 14
0	0	2	8	0	4	WEST 15
7	0	0	0	0	1	WEST 16
0	0	0	0	0	3	WEST 17
0	2	36	0	0	3	WEST 18
0	0	0	0	0	3	WEST 19
0	0	0	0	0	0	WEST 20
0	0	0	0	0	0	WEST 21
0	0	1	0	0	1	WEST 22
0	1	0	1	0	4	WEST 23
0	0	0	0	0	6	WEST 24
0	1	0	0	0	8	WEST 25
5	7	199	10	2	26	HOPEWELL
0	0	19	0	0	4	EAST 19
0	0	2	0	0	3	EAST 20
2	3	15	2	0	4	EAST 22
0	0	4	1	1	1	EAST 23
1	1	75	0	0	4	EAST 24
0	0	4	0	0	0	EAST 25
2	0	0	5	0	3	EAST 27
0	3	72	2	1	6	EAST 28
0	0	0	0	0	0	EAST 29
0	0	8	0	0	1	EAST 30
1	2	97	2	0	22	SANDY BAY
1	0	0	0	0	0	EAST 7
0	0	0	1	0	0	EAST 8
0	0	0	0	0	2	EAST 9
0	0	0	0	0	1	EAST 10
0	0	0	0	0	0	EAST 11
0	1	1	0	0	1	EAST 12
0	0	96	1	0	9	EAST 13
0	1	0	0	0	3	EAST 14
0	0	0	0	0	3	EAST 15
0	0	0	0	0	3	EAST 16

Table 2.3

**NUMBER OF HOUSEHOLDS BY METHOD OF GARBAGE DISPOSAL
BY PARISH, SPECIAL AREA AND ENUMERATION DISTRICT
HANOVER**

Parish, Special Area & Enumeration District	Total Households	Method of				
		Public Collection		Private Collection	Burn	Bury
		Regular	Irregular			
CASCADE	264	104	0	0	140	6
EAST 43	83	61	0	0	16	1
EAST 46	44	7	0	0	32	0
EAST 47	137	36	0	0	92	5
GREEN ISLAND	717	540	2	1	156	0
WEST 41	133	68	2	0	53	0
WEST 42	135	130	0	1	2	0
WEST 68	287	230	0	0	55	0
WEST 69	162	112	0	0	46	0
DIAS	542	388	0	0	130	1
WEST 48	126	98	0	0	21	0
WEST 49	90	58	0	0	31	0
WEST 50	134	84	0	0	39	0
WEST 51	192	148	0	0	39	1
RAMBLE	636	363	3	9	204	25
EAST 53	127	38	0	0	87	1
EAST 63	130	71	0	0	53	4
EAST 64	98	97	0	0	0	0
EAST 65	136	41	3	9	40	17
EAST 66	145	116	0	0	24	3
NEGRIL	90	21	0	66	3	0
WEST 98	90	21	0	66	3	0
RURAL	15544	8401	493	91	5427	113
EAST 2	153	90	0	0	62	0
EAST 4	42	5	8	0	26	1
EAST 5	125	52	0	0	60	0
EAST 6	106	67	0	0	38	0
EAST 17	123	118	0	0	4	0
EAST 18	100	18	0	0	72	0
EAST 21	115	77	3	0	32	0
EAST 26	211	10	8	2	73	2
EAST 31	52	29	0	3	16	1
EAST 32	169	2	0	0	101	0
EAST 33	103	0	0	0	94	0
EAST 34	161	0	0	0	149	0
EAST 35	161	1	0	0	139	0
EAST 36	328	71	0	0	206	4
EAST 37	119	20	0	0	95	0
EAST 38	155	54	3	1	95	0
EAST 39	129	0	26	0	99	2
EAST 40	143	0	75	0	66	0
EAST 41	69	69	0	0	0	0

Table 2.3

**NUMBER OF HOUSEHOLDS BY METHOD OF GARBAGE DISPOSAL
BY PARISH, SPECIAL AREA AND ENUMERATION DISTRICT
HANOVER**

Garbage Disposal						Parish, Special Area & Enumeration District
Dumping				Other Methods	Not Reported	
Sea/River/ Pond/Gully	In Own Yard	At Municipal Site	Other			
7	4	0	1	0	2	CASCADE
1	3	0	1	0	0	EAST 43
4	0	0	0	0	1	EAST 46
2	1	0	0	0	1	EAST 47
0	5	2	0	0	11	GREEN ISLAND
0	3	0	0	0	7	WEST 41
0	0	0	0	0	2	WEST 42
0	0	0	0	0	2	WEST 68
0	2	2	0	0	0	WEST 69
1	18	0	1	0	3	DIAS
1	5	0	0	0	1	WEST 48
0	0	0	0	0	1	WEST 49
0	9	0	1	0	1	WEST 50
0	4	0	0	0	0	WEST 51
0	25	0	0	0	7	RAMBLE
0	0	0	0	0	1	EAST 53
0	1	0	0	0	1	EAST 63
0	0	0	0	0	1	EAST 64
0	23	0	0	0	3	EAST 65
0	1	0	0	0	1	EAST 66
0	0	0	0	0	0	NEGRIL
0	0	0	0	0	0	WEST 98
99	357	218	70	67	208	RURAL
0	1	0	0	0	0	EAST 2
0	0	0	0	0	2	EAST 4
2	8	0	0	0	3	EAST 5
0	0	0	0	0	1	EAST 6
0	0	0	0	0	1	EAST 17
3	1	3	0	3	0	EAST 18
1	0	0	0	1	1	EAST 21
2	1	108	1	0	4	EAST 26
2	0	0	1	0	0	EAST 31
0	0	7	19	37	3	EAST 32
0	0	6	0	0	3	EAST 33
0	0	10	1	0	1	EAST 34
1	1	13	0	1	5	EAST 35
7	17	13	5	0	5	EAST 36
0	2	0	1	0	1	EAST 37
0	1	1	0	0	0	EAST 38
0	0	1	0	0	1	EAST 39
2	0	0	0	0	0	EAST 40
0	0	0	0	0	0	EAST 41

Table 2.3

**NUMBER OF HOUSEHOLDS BY METHOD OF GARBAGE DISPOSAL
BY PARISH, SPECIAL AREA AND ENUMERATION DISTRICT
HANOVER**

Parish, Special Area & Enumeration District	Total Households	Method of				
		Public Collection		Private Collection	Burn	Bury
		Regular	Irregular			
EAST 42	40	37	0	0	3	0
EAST 44	78	62	0	0	13	0
EAST 45	132	0	0	0	118	0
EAST 48	33	0	1	0	24	1
EAST 49	89	19	0	0	58	4
EAST 50	36	4	0	0	27	1
EAST 51	132	32	0	0	82	1
EAST 52	104	49	0	0	52	1
EAST 54	53	0	0	0	51	0
EAST 55	93	17	0	0	72	0
EAST 56	148	10	3	0	131	2
EAST 57	228	52	0	0	169	0
EAST 58	92	22	1	0	67	0
EAST 59	110	44	0	0	60	2
EAST 60	167	162	0	0	3	0
EAST 61	204	176	0	0	27	0
EAST 62	279	244	0	0	31	2
EAST 67	163	49	0	0	107	2
EAST 68	139	60	0	0	58	4
EAST 69	118	0	0	0	115	3
EAST 70	105	0	0	0	67	6
EAST 71	146	0	1	3	101	16
WEST 1	162	154	0	0	0	0
WEST 2	129	99	0	0	25	0
WEST 3	105	2	0	0	93	2
WEST 4	207	155	0	0	51	0
WEST 5	178	174	1	0	0	0
WEST 6	95	92	1	0	0	0
WEST 7	107	59	32	0	10	0
WEST 8	125	119	4	0	0	0
WEST 9	216	71	19	0	71	1
WEST 26	106	42	26	0	35	0
WEST 27	71	0	64	0	0	1
WEST 28	108	0	35	0	56	1
WEST 29	115	52	0	0	59	1
WEST 30	160	105	1	0	44	0
WEST 31	128	0	0	0	127	0
WEST 32	205	72	0	1	116	5
WEST 33	39	0	0	0	37	0
WEST 34	155	67	0	0	72	0
WEST 35	104	36	0	0	61	2
WEST 36	210	159	0	0	50	0
WEST 37	139	117	0	0	16	0
WEST 38	165	163	0	0	0	0
WEST 39	114	110	0	0	4	0
WEST 40	186	179	0	1	2	0
WEST 43	183	84	0	0	85	7

Table 2.3

**NUMBER OF HOUSEHOLDS BY METHOD OF GARBAGE DISPOSAL
BY PARISH, SPECIAL AREA AND ENUMERATION DISTRICT
HANOVER**

Garbage Disposal						Parish, Special Area & Enumeration District
Dumping				Other Methods	Not Reported	
Sea/River/ Pond/Gully	In Own Yard	At Municipal Site	Other			
0	0	0	0	0	0	EAST 42
1	2	0	0	0	0	EAST 44
6	6	1	0	0	1	EAST 45
2	4	0	0	0	1	EAST 48
2	4	0	1	0	1	EAST 49
0	2	1	0	0	1	EAST 50
0	14	0	1	1	1	EAST 51
1	0	0	0	1	0	EAST 52
0	0	0	1	0	1	EAST 54
1	2	0	1	0	0	EAST 55
0	0	0	0	0	2	EAST 56
0	2	1	2	0	2	EAST 57
0	1	0	1	0	0	EAST 58
0	3	0	0	0	1	EAST 59
0	2	0	0	0	0	EAST 60
0	0	0	0	0	1	EAST 61
0	1	0	0	0	1	EAST 62
0	1	0	0	1	3	EAST 67
3	10	1	0	0	3	EAST 68
0	0	0	0	0	0	EAST 69
1	27	0	2	0	2	EAST 70
1	19	0	0	3	2	EAST 71
0	1	0	2	1	4	WEST 1
1	2	0	0	0	2	WEST 2
2	4	0	0	1	1	WEST 3
0	0	0	0	0	1	WEST 4
0	0	0	0	0	3	WEST 5
0	0	0	0	0	2	WEST 6
0	3	0	0	0	3	WEST 7
0	0	0	0	0	2	WEST 8
0	7	43	1	0	3	WEST 9
0	0	0	0	0	3	WEST 26
2	1	0	0	0	3	WEST 27
0	14	0	1	0	1	WEST 28
1	1	0	0	0	1	WEST 29
0	3	0	0	2	5	WEST 30
0	1	0	0	0	0	WEST 31
5	1	1	1	0	3	WEST 32
0	1	1	0	0	0	WEST 33
0	7	0	2	3	4	WEST 34
0	4	0	0	0	1	WEST 35
0	0	0	0	0	1	WEST 36
0	1	1	2	0	2	WEST 37
0	0	0	0	0	2	WEST 38
0	0	0	0	0	0	WEST 39
0	0	0	2	0	2	WEST 40
3	0	0	0	1	3	WEST 43

Table 2.3

**NUMBER OF HOUSEHOLDS BY METHOD OF GARBAGE DISPOSAL
BY PARISH, SPECIAL AREA AND ENUMERATION DISTRICT
HANOVER**

Parish, Special Area & Enumeration District	Total Households	Method of				
		Public Collection		Private Collection	Burn	Bury
		Regular	Irregular			
WEST 44	79	75	0	0	4	0
WEST 45	144	103	0	0	35	2
WEST 46	195	149	0	0	38	0
WEST 47	164	130	2	0	26	0
WEST 52	60	0	1	0	52	2
WEST 53	170	0	36	0	129	3
WEST 54	64	0	39	0	21	0
WEST 55	115	16	2	0	79	5
WEST 56	87	64	5	0	16	0
WEST 57	111	3	77	0	23	0
WEST 58	155	11	0	0	86	3
WEST 59	58	0	5	0	47	3
WEST 60	42	4	0	0	27	0
WEST 61	145	107	0	0	32	4
WEST 62	135	105	0	0	30	0
WEST 63	190	135	0	0	40	0
WEST 64	95	73	0	0	17	1
WEST 65	162	136	0	0	22	0
WEST 66	145	116	0	0	24	1
WEST 67	213	114	2	0	88	5
WEST 70	117	79	1	0	37	0
WEST 71	149	142	0	0	0	0
WEST 72	273	228	0	0	27	1
WEST 73	114	113	1	0	0	0
WEST 74	162	151	0	0	11	0
WEST 75	105	104	0	0	0	0
WEST 76	116	37	0	78	0	0
WEST 77	219	209	0	0	1	0
WEST 78	270	205	0	0	62	0
WEST 79	164	151	0	0	3	0
WEST 80	110	29	0	0	77	1
WEST 81	123	78	0	1	36	0
WEST 82	111	92	0	0	16	0
WEST 83	115	92	3	0	19	0
WEST 84	89	68	4	0	13	0
WEST 85	139	1	0	0	57	0
WEST 86	134	84	0	0	47	0
WEST 87	155	95	0	0	55	0
WEST 88	135	82	0	0	51	0
WEST 89	235	163	0	0	55	0
WEST 90	162	151	0	0	10	0
WEST 91	144	109	0	0	30	2
WEST 92	128	94	2	1	21	1
WEST 93	227	187	0	0	34	4
WEST 94	68	55	1	0	6	0
WEST 95	148	112	0	0	35	0
WEST 96	182	168	0	0	7	0

Table 2.3

**NUMBER OF HOUSEHOLDS BY METHOD OF GARBAGE DISPOSAL
BY PARISH, SPECIAL AREA AND ENUMERATION DISTRICT
HANOVER**

Garbage Disposal						Parish, Special Area & Enumeration District
Dumping				Other Methods	Not Reported	
Sea/River/ Pond/Gully	In Own Yard	At Municipal Site	Other			
0	0	0	0	0	0	WEST 44
1	0	0	0	0	3	WEST 45
0	1	0	0	0	7	WEST 46
0	0	0	1	0	5	WEST 47
0	1	1	0	3	0	WEST 52
0	2	0	0	0	0	WEST 53
3	1	0	0	0	0	WEST 54
0	13	0	0	0	0	WEST 55
0	1	0	0	0	1	WEST 56
0	3	0	1	0	4	WEST 57
39	16	0	0	0	0	WEST 58
0	1	0	1	0	1	WEST 59
0	0	0	8	2	1	WEST 60
0	1	0	1	0	0	WEST 61
0	0	0	0	0	0	WEST 62
0	12	0	0	0	3	WEST 63
0	2	0	0	0	2	WEST 64
0	1	0	0	0	3	WEST 65
0	0	0	0	0	4	WEST 66
0	1	1	1	0	1	WEST 67
0	0	0	0	0	0	WEST 70
0	5	0	2	0	0	WEST 71
0	1	1	6	0	9	WEST 72
0	0	0	0	0	0	WEST 73
0	0	0	0	0	0	WEST 74
0	0	0	0	0	1	WEST 75
0	0	0	0	0	1	WEST 76
0	1	0	0	0	8	WEST 77
0	0	0	0	0	3	WEST 78
0	0	0	0	0	10	WEST 79
0	1	0	0	0	2	WEST 80
0	1	2	0	3	2	WEST 81
0	2	0	0	0	1	WEST 82
0	1	0	0	0	0	WEST 83
0	2	0	0	2	0	WEST 84
2	78	0	0	0	1	WEST 85
0	3	0	0	0	0	WEST 86
1	2	0	0	0	2	WEST 87
1	0	1	0	0	0	WEST 88
0	12	0	0	1	4	WEST 89
0	1	0	0	0	0	WEST 90
0	2	0	0	0	1	WEST 91
0	1	0	0	0	8	WEST 92
0	1	0	0	0	1	WEST 93
0	4	0	1	0	1	WEST 94
0	0	0	0	0	1	WEST 95
0	0	0	0	0	7	WEST 96

Table 2.3

NUMBER OF HOUSEHOLDS BY METHOD OF GARBAGE DISPOSAL
BY PARISH, SPECIAL AREA AND ENUMERATION DISTRICT
HANOVER

Parish, Special Area & Enumeration District	Total Households	Method of				
		Public Collection		Private Collection	Burn	Bury
		Regular	Irregular			
WEST 97	156	148	0	0	4	0

Table 2.3

NUMBER OF HOUSEHOLDS BY METHOD OF GARBAGE DISPOSAL
BY PARISH, SPECIAL AREA AND ENUMERATION DISTRICT
HANOVER

Garbage Disposal						Parish, Special Area & Enumeration District
Dumping				Other Methods	Not Reported	
Sea/River/Pond/Gully	In Own Yard	At Municipal Site	Other			
0	0	0	0	0	4	WEST 97

Table 2.3

**NUMBER OF HOUSEHOLDS BY METHOD OF GARBAGE DISPOSAL
BY PARISH, SPECIAL AREA AND ENUMERATION DISTRICT
WESTMORELAND**

Parish, Special Area & Enumeration District	Total Households	Method of				
		Public Collection		Private Collection	Burn	Bury
		Regular	Irregular			
WESTMORELAND	50364	23749	5025	225	19184	337
SAVANNA-LA-MAR	7620	5191	512	31	1698	17
CENTRAL 89	179	164	4	0	10	0
CENTRAL 90	469	257	2	0	197	2
CENTRAL 92	176	129	16	0	27	0
CENTRAL 93	137	103	5	13	16	0
CENTRAL 94	62	41	12	0	9	0
CENTRAL 95	158	95	0	0	63	0
CENTRAL 96	145	123	0	0	22	0
CENTRAL 97	370	230	17	0	89	1
CENTRAL 98	97	62	1	0	10	0
CENTRAL 99	151	121	1	0	25	1
CENTRAL 100	123	117	0	0	6	0
CENTRAL 101	268	219	0	0	45	0
CENTRAL 102	186	181	2	0	0	0
CENTRAL 103	125	124	1	0	0	0
CENTRAL 104	170	147	19	0	0	0
CENTRAL 105	92	91	0	0	0	0
CENTRAL 106	283	148	0	0	129	2
CENTRAL 107	107	104	1	0	1	0
CENTRAL 108	92	90	1	0	0	0
CENTRAL 109	120	119	0	0	0	0
CENTRAL 110	201	105	16	0	76	2
CENTRAL 111	150	82	9	0	58	1
CENTRAL 112	260	99	14	0	143	0
CENTRAL 116	173	94	5	0	71	0
CENTRAL 117	174	60	0	0	104	3
CENTRAL 118	295	272	0	0	19	0
CENTRAL 119	133	118	2	0	10	0
CENTRAL 120	62	56	0	0	5	0
CENTRAL 121	79	77	0	0	0	0
CENTRAL 122	134	127	1	0	2	0
CENTRAL 123	141	84	8	0	43	3
CENTRAL 124	254	174	29	0	49	0
CENTRAL 125	139	22	87	0	30	0
CENTRAL 126	125	116	0	0	9	0
CENTRAL 127	110	82	0	0	27	0
CENTRAL 128	231	135	0	8	88	0
CENTRAL 129	75	28	2	0	30	0
CENTRAL 130	210	170	1	10	23	0
CENTRAL 131	102	95	2	0	4	0
CENTRAL 132	178	138	0	0	36	0
CENTRAL 133	152	134	1	0	16	0
CENTRAL 134	183	53	70	0	51	0
CENTRAL 135	68	64	1	0	3	0

Table 2.3

**NUMBER OF HOUSEHOLDS BY METHOD OF GARBAGE DISPOSAL
BY PARISH, SPECIAL AREA AND ENUMERATION DISTRICT
WESTMORELAND**

Garbage Disposal						Parish, Special Area & Enumeration District
Dumping				Other Methods	Not Reported	
Sea/River/ Pond/Gully	In Own Yard	At Municipal Site	Other			
86	662	314	181	126	475	WESTMORELAND
2	21	60	27	2	59	SAVANNA-LA-MAR
0	0	0	0	0	1	CENTRAL 89
0	1	8	0	0	2	CENTRAL 90
0	0	0	1	0	3	CENTRAL 92
0	0	0	0	0	0	CENTRAL 93
0	0	0	0	0	0	CENTRAL 94
0	0	0	0	0	0	CENTRAL 95
0	0	0	0	0	0	CENTRAL 96
1	0	22	1	0	9	CENTRAL 97
0	0	24	0	0	0	CENTRAL 98
0	0	0	0	0	3	CENTRAL 99
0	0	0	0	0	0	CENTRAL 100
0	1	0	1	0	2	CENTRAL 101
0	0	0	0	0	3	CENTRAL 102
0	0	0	0	0	0	CENTRAL 103
0	0	1	0	0	3	CENTRAL 104
0	0	0	0	0	1	CENTRAL 105
0	3	0	0	0	1	CENTRAL 106
0	0	0	0	0	1	CENTRAL 107
0	0	0	0	1	0	CENTRAL 108
0	0	0	0	0	1	CENTRAL 109
0	0	0	2	0	0	CENTRAL 110
0	0	0	0	0	0	CENTRAL 111
0	0	0	4	0	0	CENTRAL 112
0	0	0	0	0	3	CENTRAL 116
0	6	0	0	0	1	CENTRAL 117
0	0	0	0	0	4	CENTRAL 118
0	0	0	0	0	3	CENTRAL 119
0	0	0	0	0	1	CENTRAL 120
0	0	0	0	0	2	CENTRAL 121
0	0	0	1	0	3	CENTRAL 122
0	0	0	0	0	3	CENTRAL 123
0	0	0	0	0	2	CENTRAL 124
0	0	0	0	0	0	CENTRAL 125
0	0	0	0	0	0	CENTRAL 126
0	1	0	0	0	0	CENTRAL 127
0	0	0	0	0	0	CENTRAL 128
1	3	0	9	1	1	CENTRAL 129
0	5	0	0	0	1	CENTRAL 130
0	0	0	0	0	1	CENTRAL 131
0	1	3	0	0	0	CENTRAL 132
0	0	0	0	0	1	CENTRAL 133
0	0	0	8	0	1	CENTRAL 134
0	0	0	0	0	0	CENTRAL 135

Table 2.3

**NUMBER OF HOUSEHOLDS BY METHOD OF GARBAGE DISPOSAL
BY PARISH, SPECIAL AREA AND ENUMERATION DISTRICT
WESTMORELAND**

Parish, Special Area & Enumeration District	Total Households	Method of				
		Public Collection		Private Collection	Burn	Bury
		Regular	Irregular			
CENTRAL 136	211	107	36	0	66	0
CENTRAL 137	127	33	36	0	55	2
CENTRAL 138	143	1	110	0	31	0
GRANGE HILL	2544	1502	486	0	512	8
CENTRAL 47	210	102	23	0	82	0
CENTRAL 48	81	0	50	0	31	0
CENTRAL 49	106	40	0	0	65	1
WEST 35	67	29	5	0	29	2
WEST 36	196	111	15	0	68	1
WEST 38	191	168	0	0	22	1
WEST 40	220	190	2	0	22	1
WEST 41	237	54	115	0	65	1
WEST 42	171	116	0	0	43	1
WEST 43	206	114	55	0	31	0
WEST 44	163	133	10	0	18	0
WEST 45	108	108	0	0	0	0
WEST 46	88	88	0	0	0	0
WEST 47	106	102	0	0	3	0
WEST 48	198	33	161	0	3	0
WEST 49	196	114	50	0	30	0
DARLISTON	760	368	8	0	345	13
EAST 28	51	6	0	0	42	1
EAST 29	91	64	1	0	25	0
EAST 30	140	63	0	0	69	0
EAST 31	143	59	1	0	69	9
EAST 36	161	67	0	0	84	2
EAST 37	68	66	0	0	2	0
EAST 40	106	43	6	0	54	1
FROME	525	169	146	89	110	2
CENTRAL 41	145	113	0	0	24	2
CENTRAL 45	196	18	136	0	39	0
CENTRAL 46	184	38	10	89	47	0
NEGRIL	3373	2198	458	18	508	10
WEST 1	278	266	1	0	6	0
WEST 2	164	160	0	0	2	0
WEST 65	281	124	37	1	108	0
WEST 66	158	1	55	0	79	1
WEST 67	96	40	26	0	24	2
WEST 68	235	183	3	0	38	1
WEST 69	128	98	20	1	4	0
WEST 70	223	45	73	0	72	1
WEST 71	218	112	92	1	9	1
WEST 72	137	114	13	0	10	0

Table 2.3

**NUMBER OF HOUSEHOLDS BY METHOD OF GARBAGE DISPOSAL
BY PARISH, SPECIAL AREA AND ENUMERATION DISTRICT
WESTMORELAND**

Garbage Disposal						Parish, Special Area & Enumeration District
Dumping				Other Methods	Not Reported	
Sea/River/ Pond/Gully	In Own Yard	At Municipal Site	Other			
0	0	2	0	0	0	CENTRAL 136
0	0	0	0	0	1	CENTRAL 137
0	0	0	0	0	1	CENTRAL 138
0	10	1	0	0	25	GRANGE HILL
0	3	0	0	0	0	CENTRAL 47
0	0	0	0	0	0	CENTRAL 48
0	0	0	0	0	0	CENTRAL 49
0	1	0	0	0	1	WEST 35
0	1	0	0	0	0	WEST 36
0	0	0	0	0	0	WEST 38
0	0	0	0	0	5	WEST 40
0	2	0	0	0	0	WEST 41
0	1	1	0	0	9	WEST 42
0	0	0	0	0	6	WEST 43
0	0	0	0	0	2	WEST 44
0	0	0	0	0	0	WEST 45
0	0	0	0	0	0	WEST 46
0	0	0	0	0	1	WEST 47
0	0	0	0	0	1	WEST 48
0	2	0	0	0	0	WEST 49
12	2	0	4	1	7	DARLISTON
0	1	0	0	0	1	EAST 28
0	0	0	0	0	1	EAST 29
8	0	0	0	0	0	EAST 30
2	0	0	1	0	2	EAST 31
2	1	0	3	1	1	EAST 36
0	0	0	0	0	0	EAST 37
0	0	0	0	0	2	EAST 40
0	6	1	0	0	2	FROME
0	4	0	0	0	2	CENTRAL 41
0	2	1	0	0	0	CENTRAL 45
0	0	0	0	0	0	CENTRAL 46
5	22	47	23	22	62	NEGRIL
0	0	0	1	0	4	WEST 1
0	0	0	0	1	1	WEST 2
0	1	5	1	0	4	WEST 65
0	1	19	2	0	0	WEST 66
0	2	1	1	0	0	WEST 67
0	3	1	0	0	6	WEST 68
0	0	1	0	0	4	WEST 69
3	1	18	5	1	4	WEST 70
0	0	0	0	0	3	WEST 71
0	0	0	0	0	0	WEST 72

Table 2.3

**NUMBER OF HOUSEHOLDS BY METHOD OF GARBAGE DISPOSAL
BY PARISH, SPECIAL AREA AND ENUMERATION DISTRICT
WESTMORELAND**

Parish, Special Area & Enumeration District	Total Households	Method of				
		Public Collection		Private Collection	Burn	Bury
		Regular	Irregular			
WEST 73	85	84	1	0	0	0
WEST 74	124	5	102	1	9	0
WEST 75	146	94	0	0	52	0
WEST 76	219	192	1	0	10	0
WEST 77	308	251	0	0	34	0
WEST 78	197	155	0	0	22	3
WEST 79	154	132	1	5	11	0
WEST 80	222	142	33	9	18	1
LITTLE LONDON	1565	912	45	0	555	10
WEST 89	142	63	0	0	79	0
WEST 90	205	81	0	0	101	0
WEST 91	103	73	0	0	27	1
WEST 92	162	98	0	0	61	1
WEST 93	93	79	0	0	11	1
WEST 99	221	156	17	0	41	0
WEST 101	195	134	0	0	54	5
WEST 103	132	54	19	0	57	0
WEST 104	241	147	9	0	82	1
WEST 105	71	27	0	0	42	1
PETERSFIELD	1878	1038	160	0	648	3
CENTRAL 31	254	63	1	0	184	2
CENTRAL 60	164	111	25	0	25	0
CENTRAL 61	164	2	12	0	147	0
CENTRAL 62	181	77	0	0	104	0
CENTRAL 63	115	55	28	0	30	0
CENTRAL 64	150	114	1	0	31	0
CENTRAL 65	135	2	72	0	59	1
CENTRAL 66	137	126	0	0	11	0
CENTRAL 67	139	112	0	0	17	0
CENTRAL 68	151	147	0	0	2	0
CENTRAL 69	141	123	17	0	1	0
CENTRAL 70	147	106	4	0	37	0
WHITEHOUSE	1406	734	1	0	633	4
EAST 91	333	129	0	0	202	2
EAST 92	155	151	0	0	1	0
EAST 93	62	47	0	0	14	0
EAST 94	220	85	1	0	130	0
EAST 95	385	173	0	0	189	2
EAST 96	141	82	0	0	56	0
EAST 98	110	67	0	0	41	0
BETHEL TOWN	1398	438	52	1	774	12
EAST 1	245	68	1	0	159	2
EAST 2	96	10	0	1	76	3

Table 2.3

**NUMBER OF HOUSEHOLDS BY METHOD OF GARBAGE DISPOSAL
BY PARISH, SPECIAL AREA AND ENUMERATION DISTRICT
WESTMORELAND**

Garbage Disposal							Parish, Special Area & Enumeration District
Dumping				Other Methods	Not Reported		
Sea/River/ Pond/Gully	In Own Yard	At Municipal Site	Other				
0	0	0	0	0	0	WEST 73	
2	4	0	0	0	1	WEST 74	
0	0	0	0	0	0	WEST 75	
0	2	0	0	0	14	WEST 76	
0	2	0	0	19	2	WEST 77	
0	0	2	13	1	1	WEST 78	
0	0	0	0	0	5	WEST 79	
0	6	0	0	0	13	WEST 80	
1	3	26	3	1	9	LITTLE LONDON	
0	0	0	0	0	0	WEST 89	
0	0	22	0	0	1	WEST 90	
0	1	0	0	1	0	WEST 91	
0	0	0	1	0	1	WEST 92	
0	0	1	0	0	1	WEST 93	
0	1	1	1	0	4	WEST 99	
1	0	1	0	0	0	WEST 101	
0	1	0	0	0	1	WEST 103	
0	0	1	1	0	0	WEST 104	
0	0	0	0	0	1	WEST 105	
0	9	1	2	0	17	PETERSFIELD	
0	1	0	0	0	3	CENTRAL 31	
0	1	1	0	0	1	CENTRAL 60	
0	3	0	0	0	0	CENTRAL 61	
0	0	0	0	0	0	CENTRAL 62	
0	1	0	0	0	1	CENTRAL 63	
0	1	0	1	0	2	CENTRAL 64	
0	0	0	0	0	1	CENTRAL 65	
0	0	0	0	0	0	CENTRAL 66	
0	2	0	1	0	7	CENTRAL 67	
0	0	0	0	0	2	CENTRAL 68	
0	0	0	0	0	0	CENTRAL 69	
0	0	0	0	0	0	CENTRAL 70	
0	2	1	3	1	27	WHITEHOUSE	
0	0	0	0	0	0	EAST 91	
0	0	1	0	0	2	EAST 92	
0	0	0	0	0	1	EAST 93	
0	0	0	1	1	2	EAST 94	
0	0	0	0	0	21	EAST 95	
0	0	0	2	0	1	EAST 96	
0	2	0	0	0	0	EAST 98	
0	61	19	18	2	21	BETHEL TOWN	
0	0	7	8	0	0	EAST 1	
0	2	0	2	0	2	EAST 2	

Table 2.3

**NUMBER OF HOUSEHOLDS BY METHOD OF GARBAGE DISPOSAL
BY PARISH, SPECIAL AREA AND ENUMERATION DISTRICT
WESTMORELAND**

Parish, Special Area & Enumeration District	Total Households	Method of				
		Public Collection		Private Collection	Burn	Bury
		Regular	Irregular			
EAST 3	233	66	42	0	105	2
EAST 4	164	41	0	0	107	3
EAST 6	118	1	1	0	105	0
EAST 7	89	50	1	0	34	1
EAST 8	120	81	2	0	36	0
EAST 9	245	95	5	0	93	1
EAST 10	88	26	0	0	59	0
WILLIAMSFIELD	313	112	22	0	168	3
CENTRAL 4	166	71	16	0	71	3
CENTRAL 9	48	38	0	0	10	0
CENTRAL 10	99	3	6	0	87	0
BLUEFIELDS	994	474	2	27	446	6
EAST 57	119	28	0	0	91	0
EAST 58	77	0	0	0	73	1
EAST 74	222	17	2	27	167	0
EAST 75	87	2	0	0	72	3
EAST 76	260	219	0	0	28	1
EAST 77	229	208	0	0	15	1
RURAL	27988	10613	3133	59	12787	249
EAST 5	88	2	0	0	79	1
EAST 11	160	34	1	0	124	0
EAST 12	142	66	2	0	65	3
EAST 13	79	1	0	0	68	0
EAST 14	71	16	0	0	53	0
EAST 15	105	0	0	0	93	2
EAST 16	111	43	0	0	66	0
EAST 17	123	45	0	0	77	1
EAST 18	135	70	34	0	17	12
EAST 19	108	23	0	0	82	0
EAST 20	116	1	21	0	94	0
EAST 21	86	48	3	0	34	1
EAST 22	128	62	0	0	61	3
EAST 23	142	22	0	0	120	0
EAST 24	62	21	1	0	40	0
EAST 25	136	12	1	0	117	5
EAST 26	67	30	0	0	35	0
EAST 27	82	0	0	0	76	4
EAST 32	121	91	0	0	29	0
EAST 33	84	0	0	0	84	0
EAST 34	66	0	0	0	62	1
EAST 35	67	0	0	0	63	2
EAST 38	189	99	0	1	85	1
EAST 39	84	57	0	0	26	0
EAST 41	40	8	0	0	31	1

Table 2.3

**NUMBER OF HOUSEHOLDS BY METHOD OF GARBAGE DISPOSAL
BY PARISH, SPECIAL AREA AND ENUMERATION DISTRICT
WESTMORELAND**

Garbage Disposal						Parish, Special Area & Enumeration District
Dumping				Other Methods	Not Reported	
Sea/River/ Pond/Gully	In Own Yard	At Municipal Site	Other			
0	16	0	0	0	2	EAST 3
0	5	0	0	0	8	EAST 4
0	5	1	4	0	1	EAST 6
0	2	0	0	1	0	EAST 7
0	0	0	0	1	0	EAST 8
0	28	11	4	0	8	EAST 9
0	3	0	0	0	0	EAST 10
0	3	0	0	0	5	WILLIAMSFIELD
0	2	0	0	0	3	CENTRAL 4
0	0	0	0	0	0	CENTRAL 9
0	1	0	0	0	2	CENTRAL 10
2	12	1	3	2	19	BLUEFIELDS
0	0	0	0	0	0	EAST 57
0	0	0	1	0	2	EAST 58
1	3	0	2	1	2	EAST 74
1	8	0	0	1	0	EAST 75
0	0	0	0	0	12	EAST 76
0	1	1	0	0	3	EAST 77
64	511	157	98	95	222	RURAL
1	1	3	0	0	1	EAST 5
0	0	0	1	0	0	EAST 11
0	5	0	0	0	1	EAST 12
0	6	0	3	0	1	EAST 13
0	2	0	0	0	0	EAST 14
3	3	0	0	0	4	EAST 15
0	0	1	0	1	0	EAST 16
0	0	0	0	0	0	EAST 17
0	0	0	0	0	2	EAST 18
0	0	0	0	0	3	EAST 19
0	0	0	0	0	0	EAST 20
0	0	0	0	0	0	EAST 21
0	1	0	1	0	0	EAST 22
0	0	0	0	0	0	EAST 23
0	0	0	0	0	0	EAST 24
0	1	0	0	0	0	EAST 25
0	1	0	0	0	1	EAST 26
0	1	0	0	0	1	EAST 27
0	1	0	0	0	0	EAST 32
0	0	0	0	0	0	EAST 33
0	0	2	1	0	0	EAST 34
0	1	0	0	0	1	EAST 35
0	0	0	0	2	1	EAST 38
0	1	0	0	0	0	EAST 39
0	0	0	0	0	0	EAST 41

Table 2.3

**NUMBER OF HOUSEHOLDS BY METHOD OF GARBAGE DISPOSAL
BY PARISH, SPECIAL AREA AND ENUMERATION DISTRICT
WESTMORELAND**

Parish, Special Area & Enumeration District	Total Households	Method of				
		Public Collection		Private Collection	Burn	Bury
		Regular	Irregular			
EAST 42	63	4	0	0	57	0
EAST 43	81	56	0	0	12	1
EAST 44	139	66	0	0	62	0
EAST 45	90	0	49	0	36	0
EAST 46	65	0	46	0	15	0
EAST 47	98	16	5	0	75	2
EAST 48	85	9	1	0	63	12
EAST 49	67	35	0	0	29	2
EAST 50	83	22	0	1	57	3
EAST 51	101	4	45	0	38	2
EAST 52	76	1	0	0	72	0
EAST 53	59	0	0	0	57	0
EAST 54	137	0	0	0	133	1
EAST 55	43	0	0	0	42	1
EAST 56	71	29	2	0	36	0
EAST 59	56	0	0	0	54	2
EAST 60	53	39	0	0	9	3
EAST 61	69	17	0	0	51	0
EAST 62	160	110	0	0	44	1
EAST 63	93	39	0	0	51	0
EAST 64	65	26	0	0	39	0
EAST 65	112	31	0	0	79	2
EAST 66	153	15	0	0	9	0
EAST 67	161	8	0	0	136	5
EAST 68	198	21	2	0	168	0
EAST 69	105	1	1	0	99	0
EAST 70	117	0	0	0	113	3
EAST 71	144	1	0	0	130	3
EAST 72	157	0	0	0	156	0
EAST 73	72	0	0	0	68	3
EAST 78	203	91	0	11	97	3
EAST 79	171	1	0	0	166	0
EAST 80	91	0	0	0	88	2
EAST 81	98	1	0	0	92	4
EAST 82	124	0	0	3	118	2
EAST 83	178	37	0	0	138	2
EAST 84	147	0	0	0	141	1
EAST 85	36	0	0	0	36	0
EAST 86	142	68	0	0	72	0
EAST 87	92	67	0	0	23	0
EAST 88	70	24	0	0	45	1
EAST 89	120	42	3	0	68	2
EAST 90	115	49	0	0	64	1
EAST 97	136	36	0	0	98	1
CENTRAL 1	112	1	27	0	8	0
CENTRAL 2	64	1	1	0	58	0
CENTRAL 3	77	31	0	0	45	0

Table 2.3

**NUMBER OF HOUSEHOLDS BY METHOD OF GARBAGE DISPOSAL
BY PARISH, SPECIAL AREA AND ENUMERATION DISTRICT
WESTMORELAND**

Garbage Disposal						Parish, Special Area & Enumeration District
Dumping				Other Methods	Not Reported	
Sea/River/ Pond/Gully	In Own Yard	At Municipal Site	Other			
0	1	0	0	0	1	EAST 42
0	12	0	0	0	0	EAST 43
0	11	0	0	0	0	EAST 44
0	5	0	0	0	0	EAST 45
0	0	0	1	1	2	EAST 46
0	0	0	0	0	0	EAST 47
0	0	0	0	0	0	EAST 48
0	0	1	0	0	0	EAST 49
0	0	0	0	0	0	EAST 50
0	2	0	0	0	10	EAST 51
0	2	0	0	0	1	EAST 52
2	0	0	0	0	0	EAST 53
0	1	2	0	0	0	EAST 54
0	0	0	0	0	0	EAST 55
0	0	0	0	0	4	EAST 56
0	0	0	0	0	0	EAST 59
0	0	0	1	0	1	EAST 60
0	1	0	0	0	0	EAST 61
0	2	0	0	1	2	EAST 62
0	3	0	0	0	0	EAST 63
0	0	0	0	0	0	EAST 64
0	0	0	0	0	0	EAST 65
0	129	0	0	0	0	EAST 66
0	6	0	3	0	3	EAST 67
0	2	0	1	0	4	EAST 68
0	0	0	0	0	4	EAST 69
0	0	0	0	0	1	EAST 70
1	6	0	1	0	2	EAST 71
0	1	0	0	0	0	EAST 72
0	0	1	0	0	0	EAST 73
0	1	0	0	0	0	EAST 78
0	0	0	0	0	4	EAST 79
0	0	0	0	0	1	EAST 80
0	0	0	0	0	1	EAST 81
0	0	0	1	0	0	EAST 82
0	1	0	0	0	0	EAST 83
0	5	0	0	0	0	EAST 84
0	0	0	0	0	0	EAST 85
0	0	0	0	0	2	EAST 86
0	2	0	0	0	0	EAST 87
0	0	0	0	0	0	EAST 88
0	1	0	0	2	2	EAST 89
1	0	0	0	0	0	EAST 90
0	1	0	0	0	0	EAST 97
4	72	0	0	0	0	CENTRAL 1
0	3	0	0	0	1	CENTRAL 2
0	0	0	0	0	1	CENTRAL 3

Table 2.3

**NUMBER OF HOUSEHOLDS BY METHOD OF GARBAGE DISPOSAL
BY PARISH, SPECIAL AREA AND ENUMERATION DISTRICT
WESTMORELAND**

Parish, Special Area & Enumeration District	Total Households	Method of				
		Public Collection		Private Collection	Burn	Bury
		Regular	Irregular			
CENTRAL 5	141	2	82	0	45	1
CENTRAL 6	63	42	0	0	21	0
CENTRAL 7	116	26	51	0	30	0
CENTRAL 8	95	1	89	0	5	0
CENTRAL 11	104	0	0	0	101	1
CENTRAL 12	68	0	12	0	55	0
CENTRAL 13	106	58	0	0	40	1
CENTRAL 14	79	0	14	0	43	1
CENTRAL 15	68	1	0	0	66	1
CENTRAL 16	134	30	1	1	92	2
CENTRAL 17	144	24	2	0	112	5
CENTRAL 18	109	0	0	0	107	0
CENTRAL 19	183	2	0	0	153	2
CENTRAL 20	106	0	0	0	103	1
CENTRAL 21	95	0	0	0	90	2
CENTRAL 22	143	0	0	0	139	0
CENTRAL 23	98	0	0	0	98	0
CENTRAL 24	169	28	25	0	92	1
CENTRAL 25	73	48	0	0	25	0
CENTRAL 26	69	6	1	0	62	0
CENTRAL 27	121	59	0	0	59	1
CENTRAL 28	151	94	9	0	48	0
CENTRAL 29	104	11	56	0	30	0
CENTRAL 30	80	6	1	0	70	1
CENTRAL 32	162	41	94	0	27	0
CENTRAL 33	188	132	0	0	54	2
CENTRAL 34	238	76	0	0	161	0
CENTRAL 35	184	88	5	0	88	0
CENTRAL 36	184	119	0	0	58	1
CENTRAL 37	70	43	11	2	3	0
CENTRAL 38	273	192	0	0	73	0
CENTRAL 39	147	118	1	10	16	0
CENTRAL 40	125	99	10	0	16	0
CENTRAL 42	9	0	0	0	5	1
CENTRAL 43	37	1	12	0	24	0
CENTRAL 44	73	15	51	0	7	0
CENTRAL 50	139	88	0	0	51	0
CENTRAL 51	128	102	0	0	26	0
CENTRAL 52	137	113	0	0	24	0
CENTRAL 53	198	161	1	0	25	0
CENTRAL 54	177	135	3	0	35	0
CENTRAL 55	150	78	12	0	58	0
CENTRAL 56	92	90	1	0	1	0
CENTRAL 57	170	141	9	0	17	1
CENTRAL 58	152	56	1	0	95	0
CENTRAL 59	101	22	5	0	71	0
CENTRAL 71	189	116	0	0	71	0

Table 2.3

**NUMBER OF HOUSEHOLDS BY METHOD OF GARBAGE DISPOSAL
BY PARISH, SPECIAL AREA AND ENUMERATION DISTRICT
WESTMORELAND**

Garbage Disposal							Parish, Special Area & Enumeration District
Dumping				Other Methods	Not Reported		
Sea/River/ Pond/Gully	In Own Yard	At Municipal Site	Other				
6	2	0	0	1	2	CENTRAL 5	
0	0	0	0	0	0	CENTRAL 6	
0	9	0	0	0	0	CENTRAL 7	
0	0	0	0	0	0	CENTRAL 8	
0	0	0	1	0	1	CENTRAL 11	
0	0	0	1	0	0	CENTRAL 12	
0	1	0	0	0	6	CENTRAL 13	
5	15	0	0	0	1	CENTRAL 14	
0	0	0	0	0	0	CENTRAL 15	
1	5	0	0	0	2	CENTRAL 16	
0	0	0	0	0	1	CENTRAL 17	
0	2	0	0	0	0	CENTRAL 18	
5	3	0	13	2	3	CENTRAL 19	
0	2	0	0	0	0	CENTRAL 20	
0	1	0	2	0	0	CENTRAL 21	
0	2	0	0	0	2	CENTRAL 22	
0	0	0	0	0	0	CENTRAL 23	
11	2	0	10	0	0	CENTRAL 24	
0	0	0	0	0	0	CENTRAL 25	
0	0	0	0	0	0	CENTRAL 26	
0	0	0	0	0	2	CENTRAL 27	
0	0	0	0	0	0	CENTRAL 28	
3	2	0	0	0	2	CENTRAL 29	
0	1	0	0	0	1	CENTRAL 30	
0	0	0	0	0	0	CENTRAL 32	
0	0	0	0	0	0	CENTRAL 33	
0	1	0	0	0	0	CENTRAL 34	
0	1	0	0	0	2	CENTRAL 35	
0	1	0	0	0	5	CENTRAL 36	
0	11	0	0	0	0	CENTRAL 37	
0	3	0	2	0	3	CENTRAL 38	
1	0	0	1	0	0	CENTRAL 39	
0	0	0	0	0	0	CENTRAL 40	
0	2	0	0	0	1	CENTRAL 42	
0	0	0	0	0	0	CENTRAL 43	
0	0	0	0	0	0	CENTRAL 44	
0	0	0	0	0	0	CENTRAL 50	
0	0	0	0	0	0	CENTRAL 51	
0	0	0	0	0	0	CENTRAL 52	
0	3	0	0	0	8	CENTRAL 53	
0	0	1	2	1	0	CENTRAL 54	
0	1	0	0	1	0	CENTRAL 55	
0	0	0	0	0	0	CENTRAL 56	
0	1	0	0	0	1	CENTRAL 57	
0	0	0	0	0	0	CENTRAL 58	
0	0	0	0	0	3	CENTRAL 59	
2	0	0	0	0	0	CENTRAL 71	

Table 2.3

**NUMBER OF HOUSEHOLDS BY METHOD OF GARBAGE DISPOSAL
BY PARISH, SPECIAL AREA AND ENUMERATION DISTRICT
WESTMORELAND**

Parish, Special Area & Enumeration District	Total Households	Method of				
		Public Collection		Private Collection	Burn	Bury
		Regular	Irregular			
CENTRAL 72	117	98	3	0	15	0
CENTRAL 73	202	72	9	0	116	0
CENTRAL 74	243	121	1	0	121	0
CENTRAL 75	26	0	0	0	26	0
CENTRAL 76	129	49	0	1	77	1
CENTRAL 77	136	95	0	0	40	1
CENTRAL 78	176	126	2	0	45	0
CENTRAL 79	136	91	0	0	42	1
CENTRAL 80	213	125	0	0	85	1
CENTRAL 81	137	83	51	0	1	0
CENTRAL 82	281	188	0	0	89	0
CENTRAL 83	208	176	3	0	27	0
CENTRAL 84	120	85	2	0	32	0
CENTRAL 85	159	106	15	0	37	1
CENTRAL 86	91	38	21	0	31	1
CENTRAL 87	95	39	38	0	18	0
CENTRAL 88	135	98	29	0	6	0
CENTRAL 91	171	145	4	0	19	0
CENTRAL 113	326	246	1	17	56	1
CENTRAL 114	112	28	2	0	79	2
CENTRAL 115	75	41	2	0	26	2
CENTRAL 139	156	126	4	0	23	0
CENTRAL 140	122	103	0	0	18	1
CENTRAL 141	142	101	17	0	19	0
CENTRAL 142	176	112	0	0	46	0
CENTRAL 143	134	13	0	0	65	0
WEST 3	67	18	24	0	25	0
WEST 4	151	97	17	0	28	0
WEST 5	99	91	0	0	4	0
WEST 6	149	0	0	0	144	0
WEST 7	139	0	95	0	36	0
WEST 8	162	102	4	0	53	0
WEST 9	90	83	0	0	5	0
WEST 10	145	134	1	0	9	0
WEST 11	133	19	41	0	71	0
WEST 12	107	2	0	0	97	3
WEST 13	94	61	4	0	29	0
WEST 14	148	88	0	0	59	0
WEST 15	128	0	0	0	118	0
WEST 16	71	0	0	0	67	0
WEST 17	67	0	11	0	37	1
WEST 18	153	15	77	0	61	0
WEST 19	139	4	69	0	65	0
WEST 20	197	1	63	0	116	6
WEST 21	179	44	1	0	130	2
WEST 22	82	29	0	0	50	0
WEST 23	115	1	50	0	56	6

Table 2.3

**NUMBER OF HOUSEHOLDS BY METHOD OF GARBAGE DISPOSAL
BY PARISH, SPECIAL AREA AND ENUMERATION DISTRICT
WESTMORELAND**

Garbage Disposal							Parish, Special Area & Enumeration District
Dumping				Other Methods	Not Reported		
Sea/River/ Pond/Gully	In Own Yard	At Municipal Site	Other				
0	0	0	0	0	1	CENTRAL 72	
3	0	0	0	0	2	CENTRAL 73	
0	0	0	0	0	0	CENTRAL 74	
0	0	0	0	0	0	CENTRAL 75	
0	1	0	0	0	0	CENTRAL 76	
0	0	0	0	0	0	CENTRAL 77	
1	1	0	0	0	1	CENTRAL 78	
0	1	0	0	0	1	CENTRAL 79	
0	0	0	0	0	2	CENTRAL 80	
0	1	0	0	0	1	CENTRAL 81	
0	1	0	0	2	1	CENTRAL 82	
0	0	0	0	0	2	CENTRAL 83	
0	0	0	0	0	1	CENTRAL 84	
0	0	0	0	0	0	CENTRAL 85	
0	0	0	0	0	0	CENTRAL 86	
0	0	0	0	0	0	CENTRAL 87	
0	0	0	0	0	2	CENTRAL 88	
0	0	0	1	0	2	CENTRAL 91	
0	0	0	1	0	4	CENTRAL 113	
0	1	0	0	0	0	CENTRAL 114	
0	2	0	0	0	2	CENTRAL 115	
0	1	0	0	0	2	CENTRAL 139	
0	0	0	0	0	0	CENTRAL 140	
0	0	1	1	0	3	CENTRAL 141	
8	5	0	4	0	1	CENTRAL 142	
0	1	53	0	0	2	CENTRAL 143	
0	0	0	0	0	0	WEST 3	
0	0	2	2	2	3	WEST 4	
0	2	1	0	0	1	WEST 5	
0	2	3	0	0	0	WEST 6	
0	8	0	0	0	0	WEST 7	
0	0	1	0	0	2	WEST 8	
0	1	0	0	0	1	WEST 9	
0	0	0	0	0	1	WEST 10	
0	1	0	0	0	1	WEST 11	
1	0	0	2	0	2	WEST 12	
0	0	0	0	0	0	WEST 13	
0	1	0	0	0	0	WEST 14	
2	6	0	0	1	1	WEST 15	
0	4	0	0	0	0	WEST 16	
0	18	0	0	0	0	WEST 17	
0	0	0	0	0	0	WEST 18	
0	0	0	0	0	1	WEST 19	
0	9	0	0	0	2	WEST 20	
0	1	0	0	0	1	WEST 21	
0	1	0	2	0	0	WEST 22	
0	1	0	0	0	1	WEST 23	

Table 2.3

**NUMBER OF HOUSEHOLDS BY METHOD OF GARBAGE DISPOSAL
BY PARISH, SPECIAL AREA AND ENUMERATION DISTRICT
WESTMORELAND**

Parish, Special Area & Enumeration District	Total Households	Method of				
		Public Collection		Private Collection	Burn	Bury
		Regular	Irregular			
WEST 24	123	4	0	0	119	0
WEST 25	117	0	31	0	78	0
WEST 26	144	9	59	1	71	0
WEST 27	119	37	64	0	13	0
WEST 28	95	0	82	0	11	0
WEST 29	170	82	35	0	42	1
WEST 30	151	75	72	0	3	0
WEST 31	112	110	0	0	2	0
WEST 32	176	141	5	0	28	0
WEST 33	129	121	0	0	8	0
WEST 34	144	126	1	0	14	2
WEST 37	202	133	36	0	27	0
WEST 39	119	70	0	0	45	0
WEST 50	128	119	0	0	8	0
WEST 51	193	118	1	0	71	0
WEST 52	84	58	19	0	6	0
WEST 53	152	19	18	0	101	2
WEST 54	113	0	0	0	110	0
WEST 55	147	0	52	0	94	1
WEST 56	137	0	3	2	131	0
WEST 57	148	101	0	0	41	1
WEST 58	137	113	0	0	17	5
WEST 59	245	88	48	0	64	0
WEST 60	137	45	78	1	11	0
WEST 61	168	9	146	0	6	0
WEST 62	176	0	139	2	31	0
WEST 63	89	9	31	0	15	0
WEST 64	255	151	28	0	55	1
WEST 81	209	117	11	0	80	0
WEST 82	253	30	125	4	69	0
WEST 83	345	0	268	1	68	1
WEST 84	284	18	65	0	95	64
WEST 85	305	238	3	0	61	0
WEST 86	178	122	0	0	48	5
WEST 87	149	76	17	0	55	0
WEST 88	131	8	32	0	88	0
WEST 94	151	67	8	0	73	0
WEST 95	168	105	5	0	50	0
WEST 96	99	77	0	0	19	0
WEST 97	152	83	1	0	59	1
WEST 98	106	80	0	0	23	1
WEST 100	177	5	96	1	55	5
WEST 102	119	0	55	0	58	1
WEST 106	131	66	2	0	62	0
WEST 107	116	23	0	0	92	0
WEST 108	178	55	13	0	102	0
WEST 109	156	46	19	0	82	0

Table 2.3

**NUMBER OF HOUSEHOLDS BY METHOD OF GARBAGE DISPOSAL
BY PARISH, SPECIAL AREA AND ENUMERATION DISTRICT
WESTMORELAND**

Garbage Disposal						Parish, Special Area & Enumeration District
Dumping				Other Methods	Not Reported	
Sea/River/ Pond/Gully	In Own Yard	At Municipal Site	Other			
0	0	0	0	0	0	WEST 24
0	8	0	0	0	0	WEST 25
0	1	0	0	1	2	WEST 26
0	2	0	0	0	3	WEST 27
0	0	0	0	0	2	WEST 28
0	9	0	0	0	1	WEST 29
0	0	0	0	0	1	WEST 30
0	0	0	0	0	0	WEST 31
0	0	0	0	0	2	WEST 32
0	0	0	0	0	0	WEST 33
0	0	0	0	0	1	WEST 34
0	0	0	5	0	1	WEST 37
0	3	0	0	0	1	WEST 39
0	0	0	0	0	1	WEST 50
0	1	1	0	0	1	WEST 51
0	0	0	0	0	1	WEST 52
2	3	5	1	0	1	WEST 53
0	1	1	1	0	0	WEST 54
0	0	0	0	0	0	WEST 55
0	1	0	0	0	0	WEST 56
0	0	5	0	0	0	WEST 57
0	0	0	0	0	2	WEST 58
0	0	0	3	42	0	WEST 59
0	0	0	0	1	1	WEST 60
0	0	2	0	0	5	WEST 61
0	0	1	0	0	3	WEST 62
0	0	34	0	0	0	WEST 63
0	1	12	1	0	6	WEST 64
0	0	0	0	0	1	WEST 81
0	0	4	15	4	2	WEST 82
0	1	0	0	0	6	WEST 83
0	15	0	2	25	0	WEST 84
0	0	1	1	1	0	WEST 85
0	1	1	0	0	1	WEST 86
0	0	0	0	0	1	WEST 87
0	0	1	1	0	1	WEST 88
0	3	0	0	0	0	WEST 94
0	2	1	3	0	2	WEST 95
0	0	0	1	0	2	WEST 96
1	5	0	1	0	1	WEST 97
0	2	0	0	0	0	WEST 98
0	2	11	1	0	1	WEST 100
0	0	0	2	0	3	WEST 102
0	1	0	0	0	0	WEST 106
0	0	1	0	0	0	WEST 107
0	1	2	0	3	2	WEST 108
0	4	0	1	0	4	WEST 109

Table 2.3

**NUMBER OF HOUSEHOLDS BY METHOD OF GARBAGE DISPOSAL
BY PARISH, SPECIAL AREA AND ENUMERATION DISTRICT
WESTMORELAND**

Parish, Special Area & Enumeration District	Total Households	Method of				
		Public Collection		Private Collection	Burn	Bury
		Regular	Irregular			
WEST 110	216	113	0	0	89	1
WEST 111	139	38	0	0	98	0

Table 2.3

NUMBER OF HOUSEHOLDS BY METHOD OF GARBAGE DISPOSAL
BY PARISH, SPECIAL AREA AND ENUMERATION DISTRICT
WESTMORELAND

Garbage Disposal						Parish, Special Area & Enumeration District
Dumping				Other Methods	Not Reported	
Sea/River/ Pond/Gully	In Own Yard	At Municipal Site	Other			
0	9	1	0	1	2	WEST 110
0	0	1	0	0	2	WEST 111

Table 2.3

**NUMBER OF HOUSEHOLDS BY METHOD OF GARBAGE DISPOSAL
BY PARISH, SPECIAL AREA AND ENUMERATION DISTRICT
ST ELIZABETH**

Parish, Special Area & Enumeration District	Total Households	Method of				
		Public Collection		Private Collection	Burn	Bury
		Regular	Irregular			
ST ELIZABETH	49383	24744	1532	141	21196	240
BLACK RIVER	1853	1598	13	5	209	0
SOUTH WEST 23	440	261	0	0	175	0
SOUTH WEST 24	286	253	11	5	15	0
SOUTH WEST 25	142	125	2	0	2	0
SOUTH WEST 26	142	133	0	0	7	0
SOUTH WEST 27	103	103	0	0	0	0
SOUTH WEST 28	171	165	0	0	0	0
SOUTH WEST 29	222	221	0	0	1	0
SOUTH WEST 30	154	151	0	0	3	0
SOUTH WEST 31	193	186	0	0	6	0
SANTA CRUZ	3201	2530	40	0	551	7
NORTH EAST 53	85	48	0	0	34	0
NORTH EAST 54	127	115	0	0	11	0
NORTH EAST 55	203	183	0	0	15	0
NORTH EAST 56	146	136	0	0	10	0
NORTH EAST 57	156	115	28	0	2	1
NORTH EAST 58	133	123	1	0	3	0
NORTH EAST 59	213	179	1	0	19	0
NORTH EAST 72	216	161	0	0	53	0
NORTH EAST 73	97	86	0	0	9	0
NORTH EAST 74	202	195	2	0	2	0
NORTH EAST 75	139	111	0	0	22	0
NORTH EAST 76	117	103	6	0	3	0
NORTH EAST 77	153	152	0	0	1	0
NORTH EAST 78	167	159	0	0	2	0
NORTH EAST 79	237	209	0	0	28	0
NORTH EAST 80	148	126	0	0	20	0
NORTH EAST 81	62	57	0	0	5	0
NORTH EAST 82	126	22	1	0	98	5
NORTH EAST 83	156	34	0	0	117	1
NORTH EAST 88	94	67	1	0	24	0
NORTH EAST 89	89	89	0	0	0	0
NORTH EAST 90	135	60	0	0	73	0
BALACLAVA	926	429	3	1	426	14
NORTH EAST 14	133	24	0	0	93	1
NORTH EAST 17	107	55	1	0	49	0
NORTH EAST 18	101	53	0	0	45	0
NORTH EAST 19	87	34	0	0	47	3
NORTH EAST 20	181	114	2	1	49	2
NORTH EAST 21	105	9	0	0	78	8
NORTH EAST 22	91	41	0	0	47	0
NORTH EAST 23	121	99	0	0	18	0

Table 2.3

**NUMBER OF HOUSEHOLDS BY METHOD OF GARBAGE DISPOSAL
BY PARISH, SPECIAL AREA AND ENUMERATION DISTRICT
ST ELIZABETH**

Garbage Disposal						Parish, Special Area & Enumeration District
Dumping				Other Methods	Not Reported	
Sea/River/ Pond/Gully	In Own Yard	At Municipal Site	Other			
72	578	129	227	74	450	ST ELIZABETH
0	2	1	0	0	25	BLACK RIVER
0	0	0	0	0	4	SOUTH WEST 23
0	2	0	0	0	0	SOUTH WEST 24
0	0	0	0	0	13	SOUTH WEST 25
0	0	1	0	0	1	SOUTH WEST 26
0	0	0	0	0	0	SOUTH WEST 27
0	0	0	0	0	6	SOUTH WEST 28
0	0	0	0	0	0	SOUTH WEST 29
0	0	0	0	0	0	SOUTH WEST 30
0	0	0	0	0	1	SOUTH WEST 31
1	11	5	13	2	41	SANTA CRUZ
0	0	0	1	2	0	NORTH EAST 53
0	0	0	0	0	1	NORTH EAST 54
0	0	0	1	0	4	NORTH EAST 55
0	0	0	0	0	0	NORTH EAST 56
0	0	0	0	0	10	NORTH EAST 57
0	0	2	0	0	4	NORTH EAST 58
0	9	0	3	0	2	NORTH EAST 59
0	0	0	0	0	2	NORTH EAST 72
0	0	0	0	0	2	NORTH EAST 73
0	0	0	0	0	3	NORTH EAST 74
0	1	2	1	0	2	NORTH EAST 75
0	1	1	2	0	1	NORTH EAST 76
0	0	0	0	0	0	NORTH EAST 77
0	0	0	0	0	6	NORTH EAST 78
0	0	0	0	0	0	NORTH EAST 79
0	0	0	0	0	2	NORTH EAST 80
0	0	0	0	0	0	NORTH EAST 81
0	0	0	0	0	0	NORTH EAST 82
1	0	0	2	0	1	NORTH EAST 83
0	0	0	1	0	1	NORTH EAST 88
0	0	0	0	0	0	NORTH EAST 89
0	0	0	2	0	0	NORTH EAST 90
4	30	2	5	1	11	BALACLAVA
2	9	0	3	0	1	NORTH EAST 14
0	1	1	0	0	0	NORTH EAST 17
0	1	1	0	0	1	NORTH EAST 18
0	2	0	0	0	1	NORTH EAST 19
0	7	0	2	1	3	NORTH EAST 20
2	7	0	0	0	1	NORTH EAST 21
0	2	0	0	0	1	NORTH EAST 22
0	1	0	0	0	3	NORTH EAST 23

Table 2.3

**NUMBER OF HOUSEHOLDS BY METHOD OF GARBAGE DISPOSAL
BY PARISH, SPECIAL AREA AND ENUMERATION DISTRICT
ST ELIZABETH**

Parish, Special Area & Enumeration District	Total Households	Method of				
		Public Collection		Private Collection	Burn	Bury
		Regular	Irregular			
JUNCTIION	1707	1573	2	0	119	1
SOUTH EAST 43	276	265	0	0	8	0
SOUTH EAST 44	114	112	0	0	1	0
SOUTH EAST 45	178	125	1	0	52	0
SOUTH EAST 46	128	122	0	0	6	0
SOUTH EAST 47	157	151	0	0	3	0
SOUTH EAST 48	106	105	0	0	0	0
SOUTH EAST 65	258	249	0	0	5	0
SOUTH EAST 66	156	153	1	0	1	1
SOUTH EAST 67	150	142	0	0	8	0
SOUTH EAST 73	184	149	0	0	35	0
MAGGOTTY	608	100	7	9	459	6
NORTH WEST 46	84	25	0	0	56	1
NORTH WEST 48	83	6	5	9	60	1
NORTH WEST 50	118	2	0	0	105	1
NORTH WEST 54	89	56	0	0	33	0
NORTH WEST 55	98	9	0	0	88	0
NORTH WEST 57	136	2	2	0	117	3
LACOVIA	1326	943	2	0	335	3
NORTH EAST 46	148	133	0	0	13	0
NORTH WEST 65	158	57	0	0	77	0
NORTH WEST 68	199	185	0	0	13	0
NORTH WEST 69	191	153	1	0	34	0
NORTH WEST 70	136	100	0	0	35	0
NORTH WEST 71	85	85	0	0	0	0
NORTH WEST 72	60	52	0	0	8	0
NORTH WEST 73	194	103	1	0	88	0
NORTH WEST 74	155	75	0	0	67	3
NEW MARKET	805	164	9	0	607	4
NORTH WEST 29	83	0	0	0	79	0
NORTH WEST 30	177	17	9	0	144	2
NORTH WEST 31	166	34	0	0	121	2
NORTH WEST 32	98	0	0	0	97	0
NORTH WEST 33	152	88	0	0	64	0
NORTH WEST 36	129	25	0	0	102	0
BULL SAVANNA	1127	893	0	0	228	0
SOUTH EAST 68	149	110	0	0	39	0
SOUTH EAST 69	138	115	0	0	22	0
SOUTH EAST 70	152	147	0	0	3	0
SOUTH EAST 71	125	111	0	0	14	0
SOUTH EAST 72	191	149	0	0	41	0
SOUTH EAST 84	196	140	0	0	56	0

Table 2.3

**NUMBER OF HOUSEHOLDS BY METHOD OF GARBAGE DISPOSAL
BY PARISH, SPECIAL AREA AND ENUMERATION DISTRICT
ST ELIZABETH**

Garbage Disposal						Parish, Special Area & Enumeration District
Dumping				Other Methods	Not Reported	
Sea/River/ Pond/Gully	In Own Yard	At Municipal Site	Other			
0	1	4	1	0	6	JUNCTIION
0	1	0	1	0	1	SOUTH EAST 43
0	0	0	0	0	1	SOUTH EAST 44
0	0	0	0	0	0	SOUTH EAST 45
0	0	0	0	0	0	SOUTH EAST 46
0	0	0	0	0	3	SOUTH EAST 47
0	0	0	0	0	1	SOUTH EAST 48
0	0	4	0	0	0	SOUTH EAST 65
0	0	0	0	0	0	SOUTH EAST 66
0	0	0	0	0	0	SOUTH EAST 67
0	0	0	0	0	0	SOUTH EAST 73
2	11	1	9	1	3	MAGGOTTY
0	1	0	0	0	1	NORTH WEST 46
0	1	0	1	0	0	NORTH WEST 48
0	8	0	2	0	0	NORTH WEST 50
0	0	0	0	0	0	NORTH WEST 54
0	0	1	0	0	0	NORTH WEST 55
2	1	0	6	1	2	NORTH WEST 57
0	20	0	0	3	20	LACOVIA
0	0	0	0	0	2	NORTH EAST 46
0	18	0	0	0	6	NORTH WEST 65
0	0	0	0	0	1	NORTH WEST 68
0	1	0	0	0	2	NORTH WEST 69
0	0	0	0	0	1	NORTH WEST 70
0	0	0	0	0	0	NORTH WEST 71
0	0	0	0	0	0	NORTH WEST 72
0	1	0	0	1	0	NORTH WEST 73
0	0	0	0	2	8	NORTH WEST 74
7	8	0	1	0	5	NEW MARKET
4	0	0	0	0	0	NORTH WEST 29
2	1	0	0	0	2	NORTH WEST 30
0	6	0	0	0	3	NORTH WEST 31
0	0	0	1	0	0	NORTH WEST 32
0	0	0	0	0	0	NORTH WEST 33
1	1	0	0	0	0	NORTH WEST 36
1	1	0	0	1	3	BULL SAVANNA
0	0	0	0	0	0	SOUTH EAST 68
1	0	0	0	0	0	SOUTH EAST 69
0	0	0	0	1	1	SOUTH EAST 70
0	0	0	0	0	0	SOUTH EAST 71
0	1	0	0	0	0	SOUTH EAST 72
0	0	0	0	0	0	SOUTH EAST 84

Table 2.3

**NUMBER OF HOUSEHOLDS BY METHOD OF GARBAGE DISPOSAL
BY PARISH, SPECIAL AREA AND ENUMERATION DISTRICT
ST ELIZABETH**

Parish, Special Area & Enumeration District	Total Households	Method of				
		Public Collection		Private Collection	Burn	Bury
		Regular	Irregular			
SOUTH EAST 85	176	121	0	0	53	0
NAIN	1063	518	0	0	525	0
SOUTH EAST 9	57	17	0	0	30	0
SOUTH EAST 10	153	32	0	0	116	0
SOUTH EAST 11	220	152	0	0	67	0
SOUTH EAST 12	188	119	0	0	69	0
SOUTH EAST 13	170	78	0	0	90	0
SOUTH EAST 38	275	120	0	0	153	0
MOUNTAINSIDE	596	160	160	0	258	2
SOUTH WEST 41	175	106	12	0	54	1
SOUTH WEST 55	191	28	120	0	37	0
SOUTH WEST 56	230	26	28	0	167	1
SOUTHFIELD	1155	791	12	0	348	0
SOUTH EAST 58	191	127	6	0	57	0
SOUTH EAST 59	101	101	0	0	0	0
SOUTH EAST 60	162	143	0	0	19	0
SOUTH EAST 78	122	74	0	0	48	0
SOUTH EAST 79	197	58	6	0	132	0
SOUTH EAST 80	182	132	0	0	48	0
SOUTH EAST 81	141	106	0	0	35	0
SOUTH EAST 83	59	50	0	0	9	0
NEWELL	639	380	1	0	238	0
SOUTH WEST 58	128	47	0	0	78	0
SOUTH WEST 59	119	52	1	0	56	0
SOUTH WEST 62	109	78	0	0	31	0
SOUTH WEST 66	165	103	0	0	56	0
SOUTH WEST 67	118	100	0	0	17	0
MALVERN	821	185	5	1	573	5
SOUTH EAST 1	136	0	3	0	128	0
SOUTH EAST 2	155	15	2	1	113	0
SOUTH EAST 19	82	0	0	0	79	1
SOUTH EAST 20	67	30	0	0	35	1
SOUTH EAST 21	135	28	0	0	97	2
SOUTH EAST 23	173	74	0	0	87	0
SOUTH EAST 24	73	38	0	0	34	1
SILOAH	877	661	0	0	187	4
NORTH EAST 25	246	196	0	0	45	0
NORTH EAST 26	244	155	0	0	81	1
NORTH EAST 27	166	139	0	0	16	0
NORTH EAST 28	90	80	0	0	10	0
NORTH EAST 29	131	91	0	0	35	3

Table 2.3

**NUMBER OF HOUSEHOLDS BY METHOD OF GARBAGE DISPOSAL
BY PARISH, SPECIAL AREA AND ENUMERATION DISTRICT
ST ELIZABETH**

Garbage Disposal						Parish, Special Area & Enumeration District
Dumping				Other Methods	Not Reported	
Sea/River/ Pond/Gully	In Own Yard	At Municipal Site	Other			
0	0	0	0	0	2	SOUTH EAST 85
0	3	1	8	2	6	NAIN
0	1	1	8	0	0	SOUTH EAST 9
0	2	0	0	1	2	SOUTH EAST 10
0	0	0	0	0	1	SOUTH EAST 11
0	0	0	0	0	0	SOUTH EAST 12
0	0	0	0	0	2	SOUTH EAST 13
0	0	0	0	1	1	SOUTH EAST 38
0	5	0	5	1	5	MOUNTAINSIDE
0	1	0	0	0	1	SOUTH WEST 41
0	1	0	2	1	2	SOUTH WEST 55
0	3	0	3	0	2	SOUTH WEST 56
0	0	2	0	0	2	SOUTHFIELD
0	0	1	0	0	0	SOUTH EAST 58
0	0	0	0	0	0	SOUTH EAST 59
0	0	0	0	0	0	SOUTH EAST 60
0	0	0	0	0	0	SOUTH EAST 78
0	0	0	0	0	1	SOUTH EAST 79
0	0	1	0	0	1	SOUTH EAST 80
0	0	0	0	0	0	SOUTH EAST 81
0	0	0	0	0	0	SOUTH EAST 83
0	1	0	8	2	9	NEWELL
0	1	0	0	0	2	SOUTH WEST 58
0	0	0	7	2	1	SOUTH WEST 59
0	0	0	0	0	0	SOUTH WEST 62
0	0	0	1	0	5	SOUTH WEST 66
0	0	0	0	0	1	SOUTH WEST 67
1	12	22	3	2	12	MALVERN
0	2	0	0	0	3	SOUTH EAST 1
0	2	19	1	1	1	SOUTH EAST 2
0	0	2	0	0	0	SOUTH EAST 19
0	0	0	0	0	1	SOUTH EAST 20
0	6	1	0	0	1	SOUTH EAST 21
1	2	0	2	1	6	SOUTH EAST 23
0	0	0	0	0	0	SOUTH EAST 24
0	14	0	3	0	8	SILOAH
0	3	0	0	0	2	NORTH EAST 25
0	2	0	1	0	4	NORTH EAST 26
0	9	0	1	0	1	NORTH EAST 27
0	0	0	0	0	0	NORTH EAST 28
0	0	0	1	0	1	NORTH EAST 29

Table 2.3

**NUMBER OF HOUSEHOLDS BY METHOD OF GARBAGE DISPOSAL
BY PARISH, SPECIAL AREA AND ENUMERATION DISTRICT
ST ELIZABETH**

Parish, Special Area & Enumeration District	Total Households	Method of				
		Public Collection		Private Collection	Burn	Bury
		Regular	Irregular			
RURAL	32679	13819	1278	125	16133	194
NORTH EAST 1	41	0	0	0	33	1
NORTH EAST 2	75	13	0	0	58	1
NORTH EAST 3	130	0	0	0	95	2
NORTH EAST 4	63	32	0	0	27	1
NORTH EAST 5	126	95	1	0	28	0
NORTH EAST 6	118	74	0	0	20	0
NORTH EAST 7	182	84	0	0	88	0
NORTH EAST 8	139	98	0	0	39	0
NORTH EAST 9	194	115	0	0	79	0
NORTH EAST 10	135	103	0	0	19	0
NORTH EAST 11	89	66	0	0	20	1
NORTH EAST 12	68	38	1	0	28	0
NORTH EAST 13	51	0	0	0	49	0
NORTH EAST 15	14	0	0	0	14	0
NORTH EAST 16	138	33	0	0	94	5
NORTH EAST 24	115	31	0	0	73	3
NORTH EAST 30	184	93	0	18	69	2
NORTH EAST 31	117	61	0	41	10	0
NORTH EAST 32	27	0	0	0	26	0
NORTH EAST 33	47	6	0	15	25	0
NORTH EAST 34	215	183	2	0	20	0
NORTH EAST 35	97	22	0	0	60	1
NORTH EAST 36	147	41	0	0	92	1
NORTH EAST 37	133	23	0	0	105	0
NORTH EAST 38	200	94	0	0	100	3
NORTH EAST 39	200	69	0	0	109	0
NORTH EAST 40	172	110	0	0	60	0
NORTH EAST 41	200	113	16	1	67	0
NORTH EAST 42	143	59	33	0	39	0
NORTH EAST 43	108	64	2	0	40	0
NORTH EAST 44	169	82	0	0	80	2
NORTH EAST 45	109	44	0	0	60	0
NORTH EAST 47	126	75	0	0	50	0
NORTH EAST 48	184	51	2	0	126	0
NORTH EAST 49	146	76	6	0	63	1
NORTH EAST 50	86	20	16	0	48	0
NORTH EAST 51	70	31	0	0	36	0
NORTH EAST 52	109	1	0	0	93	1
NORTH EAST 60	133	92	0	0	39	0
NORTH EAST 61	42	19	0	0	23	0
NORTH EAST 62	95	95	0	0	0	0
NORTH EAST 63	147	65	6	0	76	0
NORTH EAST 64	136	38	0	0	89	0
NORTH EAST 65	107	40	1	0	55	0
NORTH EAST 66	206	165	0	0	35	0

Table 2.3

**NUMBER OF HOUSEHOLDS BY METHOD OF GARBAGE DISPOSAL
BY PARISH, SPECIAL AREA AND ENUMERATION DISTRICT
ST ELIZABETH**

Garbage Disposal						Parish, Special Area & Enumeration District
Dumping				Other Methods	Not Reported	
Sea/River/ Pond/Gully	In Own Yard	At Municipal Site	Other			
56	459	91	171	59	294	RURAL
0	6	0	1	0	0	NORTH EAST 1
0	1	0	1	0	1	NORTH EAST 2
5	24	0	0	0	4	NORTH EAST 3
0	0	0	0	1	2	NORTH EAST 4
0	0	0	1	0	1	NORTH EAST 5
0	7	0	3	10	4	NORTH EAST 6
0	10	0	0	0	0	NORTH EAST 7
0	0	0	1	0	1	NORTH EAST 8
0	0	0	0	0	0	NORTH EAST 9
0	13	0	0	0	0	NORTH EAST 10
0	1	0	0	0	1	NORTH EAST 11
0	0	0	0	1	0	NORTH EAST 12
0	2	0	0	0	0	NORTH EAST 13
0	0	0	0	0	0	NORTH EAST 15
0	3	0	2	0	1	NORTH EAST 16
0	5	0	1	0	2	NORTH EAST 24
0	1	0	0	0	1	NORTH EAST 30
0	1	0	0	0	4	NORTH EAST 31
0	0	0	0	1	0	NORTH EAST 32
1	0	0	0	0	0	NORTH EAST 33
0	5	0	0	1	4	NORTH EAST 34
2	5	0	6	0	1	NORTH EAST 35
1	10	0	0	0	2	NORTH EAST 36
0	5	0	0	0	0	NORTH EAST 37
0	0	0	1	0	2	NORTH EAST 38
0	16	1	0	0	5	NORTH EAST 39
0	0	0	0	0	2	NORTH EAST 40
0	0	0	0	0	3	NORTH EAST 41
0	0	0	0	0	12	NORTH EAST 42
0	1	0	0	0	1	NORTH EAST 43
1	2	1	0	0	1	NORTH EAST 44
0	0	0	0	0	5	NORTH EAST 45
0	0	0	1	0	0	NORTH EAST 47
0	1	0	1	0	3	NORTH EAST 48
0	0	0	0	0	0	NORTH EAST 49
0	0	0	0	0	2	NORTH EAST 50
0	0	0	0	0	3	NORTH EAST 51
0	10	0	0	0	4	NORTH EAST 52
0	1	0	0	0	1	NORTH EAST 60
0	0	0	0	0	0	NORTH EAST 61
0	0	0	0	0	0	NORTH EAST 62
0	0	0	0	0	0	NORTH EAST 63
2	6	0	0	0	1	NORTH EAST 64
0	5	0	6	0	0	NORTH EAST 65
0	3	0	1	0	2	NORTH EAST 66

Table 2.3

**NUMBER OF HOUSEHOLDS BY METHOD OF GARBAGE DISPOSAL
BY PARISH, SPECIAL AREA AND ENUMERATION DISTRICT
ST ELIZABETH**

Parish, Special Area & Enumeration District	Total Households	Method of				
		Public Collection		Private Collection	Burn	Bury
		Regular	Irregular			
NORTH EAST 67	47	13	0	0	33	0
NORTH EAST 68	78	22	0	0	56	0
NORTH EAST 69	176	159	6	0	10	0
NORTH EAST 70	206	182	0	0	22	0
NORTH EAST 71	308	255	2	0	43	0
NORTH EAST 84	61	0	0	0	51	1
NORTH EAST 85	269	33	2	0	224	0
NORTH EAST 86	181	0	32	0	146	0
NORTH EAST 87	66	24	0	0	39	0
NORTH EAST 91	146	61	0	0	83	1
NORTH EAST 92	198	70	1	0	120	0
NORTH EAST 93	266	241	0	0	18	0
NORTH WEST 1	95	7	2	16	69	0
NORTH WEST 2	130	63	0	0	64	0
NORTH WEST 3	222	89	1	2	128	0
NORTH WEST 4	334	26	0	0	304	3
NORTH WEST 5	180	45	0	0	132	0
NORTH WEST 6	183	38	14	2	117	0
NORTH WEST 7	218	134	1	0	77	5
NORTH WEST 8	107	0	1	0	98	5
NORTH WEST 9	116	0	0	0	108	1
NORTH WEST 10	95	0	0	0	95	0
NORTH WEST 11	43	0	0	0	41	1
NORTH WEST 12	84	9	0	0	61	0
NORTH WEST 13	185	67	2	0	115	0
NORTH WEST 14	108	2	0	0	106	0
NORTH WEST 15	99	0	0	0	97	0
NORTH WEST 16	168	118	0	0	47	2
NORTH WEST 17	101	0	56	0	45	0
NORTH WEST 18	103	60	0	0	41	0
NORTH WEST 19	230	211	0	0	17	0
NORTH WEST 20	189	3	57	0	125	0
NORTH WEST 21	123	80	5	0	38	0
NORTH WEST 22	169	58	0	0	110	0
NORTH WEST 23	186	114	1	0	70	0
NORTH WEST 24	183	152	0	0	31	0
NORTH WEST 25	208	184	2	0	22	0
NORTH WEST 26	186	158	0	1	24	0
NORTH WEST 27	214	191	0	0	23	0
NORTH WEST 28	139	134	0	0	5	0
NORTH WEST 34	163	150	0	0	11	0
NORTH WEST 35	273	159	0	1	108	0
NORTH WEST 37	151	93	0	0	56	0
NORTH WEST 38	149	82	1	0	57	0
NORTH WEST 39	207	98	1	0	66	1
NORTH WEST 40	178	81	0	0	78	0
NORTH WEST 41	56	13	0	0	19	1

Table 2.3

**NUMBER OF HOUSEHOLDS BY METHOD OF GARBAGE DISPOSAL
BY PARISH, SPECIAL AREA AND ENUMERATION DISTRICT
ST ELIZABETH**

Garbage Disposal						Parish, Special Area & Enumeration District
Dumping				Other Methods	Not Reported	
Sea/River/ Pond/Gully	In Own Yard	At Municipal Site	Other			
0	1	0	0	0	0	NORTH EAST 67
0	0	0	0	0	0	NORTH EAST 68
0	0	0	0	0	1	NORTH EAST 69
0	1	0	0	0	1	NORTH EAST 70
0	0	1	2	1	4	NORTH EAST 71
1	7	0	0	0	1	NORTH EAST 84
3	3	0	1	0	3	NORTH EAST 85
0	0	1	0	0	2	NORTH EAST 86
1	1	0	0	1	0	NORTH EAST 87
0	0	0	0	0	1	NORTH EAST 91
0	1	2	1	1	2	NORTH EAST 92
1	0	0	5	1	0	NORTH EAST 93
0	0	0	0	0	1	NORTH WEST 1
0	0	0	1	0	2	NORTH WEST 2
0	0	0	0	0	2	NORTH WEST 3
0	0	0	0	0	1	NORTH WEST 4
0	0	0	1	0	2	NORTH WEST 5
0	2	0	7	1	2	NORTH WEST 6
0	0	0	0	0	1	NORTH WEST 7
0	0	2	1	0	0	NORTH WEST 8
0	0	0	2	3	2	NORTH WEST 9
0	0	0	0	0	0	NORTH WEST 10
0	0	0	0	0	1	NORTH WEST 11
0	10	0	2	0	2	NORTH WEST 12
0	0	0	0	0	1	NORTH WEST 13
0	0	0	0	0	0	NORTH WEST 14
0	0	1	0	0	1	NORTH WEST 15
0	0	0	1	0	0	NORTH WEST 16
0	0	0	0	0	0	NORTH WEST 17
1	0	0	0	0	1	NORTH WEST 18
0	1	0	0	0	1	NORTH WEST 19
0	0	0	3	0	1	NORTH WEST 20
0	0	0	0	0	0	NORTH WEST 21
0	0	0	1	0	0	NORTH WEST 22
0	1	0	0	0	0	NORTH WEST 23
0	0	0	0	0	0	NORTH WEST 24
0	0	0	0	0	0	NORTH WEST 25
0	1	0	0	0	2	NORTH WEST 26
0	0	0	0	0	0	NORTH WEST 27
0	0	0	0	0	0	NORTH WEST 28
0	1	0	0	0	1	NORH WEST 34
0	1	1	1	1	1	NORH WEST 35
1	0	0	1	0	0	NORTH WEST 37
2	1	0	3	0	3	NORTH WEST 38
0	1	14	14	12	0	NORTH WEST 39
0	0	16	1	0	2	NORTH WEST 40
0	0	23	0	0	0	NORTH WEST 41

Table 2.3

**NUMBER OF HOUSEHOLDS BY METHOD OF GARBAGE DISPOSAL
BY PARISH, SPECIAL AREA AND ENUMERATION DISTRICT
ST ELIZABETH**

Parish, Special Area & Enumeration District	Total Households	Method of				
		Public Collection		Private Collection	Burn	Bury
		Regular	Irregular			
NORTH WEST 42	85	31	0	0	31	0
NORTH WEST 43	201	155	0	0	44	1
NORTH WEST 44	139	119	0	0	18	1
NORTH WEST 45	171	141	0	0	30	0
NORTH WEST 47	218	191	0	0	26	0
NORTH WEST 49	116	115	0	0	0	0
NORTH WEST 51	147	109	0	0	38	0
NORTH WEST 52	183	173	0	0	10	0
NORTH WEST 53	255	244	0	0	10	0
NORTH WEST 56	271	269	0	0	0	0
NORTH WEST 58	138	114	0	0	23	0
NORTH WEST 59	196	175	0	0	20	0
NORTH WEST 60	213	0	32	0	176	0
NORTH WEST 61	173	2	14	0	150	0
NORTH WEST 62	70	0	5	0	59	0
NORTH WEST 63	147	0	0	0	140	1
NORTH WEST 64	19	0	0	0	19	0
NORTH WEST 66	61	10	0	0	42	7
NORTH WEST 67	102	16	0	0	66	8
NORTH WEST 75	119	0	15	0	86	1
SOUTH EAST 3	93	6	14	0	60	1
SOUTH EAST 4	83	25	0	0	57	1
SOUTH EAST 5	36	0	0	0	35	0
SOUTH EAST 6	175	0	18	0	132	3
SOUTH EAST 7	127	5	6	0	91	0
SOUTH EAST 8	70	2	0	0	53	7
SOUTH EAST 14	103	0	5	0	81	7
SOUTH EAST 15	69	6	1	0	51	1
SOUTH EAST 16	105	0	3	0	90	6
SOUTH EAST 17	131	0	0	0	97	1
SOUTH EAST 18	102	0	0	0	97	5
SOUTH EAST 22	82	0	0	0	76	0
SOUTH EAST 25	203	13	18	1	149	1
SOUTH EAST 26	115	1	3	0	107	2
SOUTH EAST 27	82	0	40	0	38	3
SOUTH EAST 28	91	0	15	0	67	1
SOUTH EAST 29	72	0	26	0	39	1
SOUTH EAST 30	110	9	5	0	90	1
SOUTH EAST 31	119	0	1	0	115	0
SOUTH EAST 32	193	6	0	0	184	1
SOUTH EAST 33	56	25	0	0	28	1
SOUTH EAST 34	108	23	0	0	80	2
SOUTH EAST 35	110	0	0	0	109	1
SOUTH EAST 36	127	0	0	0	127	0
SOUTH EAST 37	289	1	0	0	284	0
SOUTH EAST 39	135	13	0	0	120	0
SOUTH EAST 40	120	45	2	0	70	0

Table 2.3

**NUMBER OF HOUSEHOLDS BY METHOD OF GARBAGE DISPOSAL
BY PARISH, SPECIAL AREA AND ENUMERATION DISTRICT
ST ELIZABETH**

Garbage Disposal						Parish, Special Area & Enumeration District
Dumping				Other Methods	Not Reported	
Sea/River/ Pond/Gully	In Own Yard	At Municipal Site	Other			
0	0	23	0	0	0	NORTH WEST 42
0	0	1	0	0	0	NORTH WEST 43
0	0	0	0	0	1	NORTH WEST 44
0	0	0	0	0	0	NORTH WEST 45
0	1	0	0	0	0	NORTH WEST 47
1	0	0	0	0	0	NORTH WEST 49
0	0	0	0	0	0	NORTH WEST 51
0	0	0	0	0	0	NORTH WEST 52
0	0	0	0	0	1	NORTH WEST 53
0	0	0	0	0	2	NORTH WEST 56
0	0	0	0	0	1	NORTH WEST 58
0	0	0	0	0	1	NORTH WEST 59
2	0	0	0	0	3	NORTH WEST 60
0	5	0	0	1	1	NORTH WEST 61
0	6	0	0	0	0	NORTH WEST 62
0	6	0	0	0	0	NORTH WEST 63
0	0	0	0	0	0	NORTH WEST 64
0	0	0	0	0	2	NORTH WEST 66
0	9	0	3	0	0	NORTH WEST 67
0	17	0	0	0	0	NORTH WEST 75
0	9	0	2	0	1	SOUTH EAST 3
0	0	0	0	0	0	SOUTH EAST 4
0	0	0	0	0	1	SOUTH EAST 5
0	16	0	1	0	5	SOUTH EAST 6
0	25	0	0	0	0	SOUTH EAST 7
0	6	0	1	0	1	SOUTH EAST 8
0	6	0	2	2	0	SOUTH EAST 14
6	3	0	0	0	1	SOUTH EAST 15
0	5	0	0	0	1	SOUTH EAST 16
0	26	0	3	0	4	SOUTH EAST 17
0	0	0	0	0	0	SOUTH EAST 18
0	5	0	1	0	0	SOUTH EAST 22
1	8	0	5	5	2	SOUTH EAST 25
0	1	0	0	0	1	SOUTH EAST 26
0	0	0	0	0	1	SOUTH EAST 27
6	2	0	0	0	0	SOUTH EAST 28
0	6	0	0	0	0	SOUTH EAST 29
0	3	0	2	0	0	SOUTH EAST 30
0	2	0	0	1	0	SOUTH EAST 31
0	0	0	2	0	0	SOUTH EAST 32
0	0	0	1	0	1	SOUTH EAST 33
0	3	0	0	0	0	SOUTH EAST 34
0	0	0	0	0	0	SOUTH EAST 35
0	0	0	0	0	0	SOUTH EAST 36
0	0	0	0	0	4	SOUTH EAST 37
1	1	0	0	0	0	SOUTH EAST 39
0	1	0	1	0	1	SOUTH EAST 40

Table 2.3

**NUMBER OF HOUSEHOLDS BY METHOD OF GARBAGE DISPOSAL
BY PARISH, SPECIAL AREA AND ENUMERATION DISTRICT
ST ELIZABETH**

Parish, Special Area & Enumeration District	Total Households	Method of				
		Public Collection		Private Collection	Burn	Bury
		Regular	Irregular			
SOUTH EAST 41	165	8	13	0	142	2
SOUTH EAST 42	76	0	0	0	74	1
SOUTH EAST 49	55	2	0	1	47	1
SOUTH EAST 50	159	1	0	0	149	2
SOUTH EAST 51	142	17	0	0	111	1
SOUTH EAST 52	126	16	5	0	97	1
SOUTH EAST 53	259	81	0	0	175	0
SOUTH EAST 54	227	0	0	0	226	0
SOUTH EAST 55	141	10	0	0	131	0
SOUTH EAST 56	120	1	0	0	106	6
SOUTH EAST 57	128	3	0	0	118	6
SOUTH EAST 61	177	38	0	0	136	0
SOUTH EAST 62	149	53	0	0	94	0
SOUTH EAST 63	157	32	0	0	115	2
SOUTH EAST 64	76	1	0	0	73	1
SOUTH EAST 74	52	0	0	0	48	1
SOUTH EAST 75	119	81	0	0	34	0
SOUTH EAST 76	202	118	0	0	82	0
SOUTH EAST 77	114	19	0	0	88	0
SOUTH EAST 82	127	107	0	0	18	1
SOUTH WEST 1	186	89	0	0	95	0
SOUTH WEST 2	156	58	28	1	67	0
SOUTH WEST 3	103	10	0	19	70	0
SOUTH WEST 4	163	43	19	0	94	1
SOUTH WEST 5	209	125	0	0	75	5
SOUTH WEST 6	138	61	30	0	47	0
SOUTH WEST 7	143	69	6	0	66	0
SOUTH WEST 8	156	34	0	0	115	1
SOUTH WEST 9	163	24	0	0	122	0
SOUTH WEST 10	178	0	0	0	168	3
SOUTH WEST 11	161	1	0	0	152	1
SOUTH WEST 12	146	86	0	0	59	0
SOUTH WEST 13	230	65	0	0	155	1
SOUTH WEST 14	249	1	52	0	143	24
SOUTH WEST 15	183	31	25	0	108	0
SOUTH WEST 16	173	117	2	0	53	0
SOUTH WEST 17	102	56	0	0	38	3
SOUTH WEST 18	148	19	7	0	120	0
SOUTH WEST 19	210	0	15	0	190	0
SOUTH WEST 20	252	92	0	2	155	0
SOUTH WEST 21	224	117	0	0	102	2
SOUTH WEST 22	205	44	0	1	158	0
SOUTH WEST 32	184	141	18	0	15	0
SOUTH WEST 33	244	130	23	0	76	0
SOUTH WEST 34	147	22	2	0	123	0
SOUTH WEST 35	206	0	28	0	166	2
SOUTH WEST 36	171	86	0	0	76	1

Table 2.3

**NUMBER OF HOUSEHOLDS BY METHOD OF GARBAGE DISPOSAL
BY PARISH, SPECIAL AREA AND ENUMERATION DISTRICT
ST ELIZABETH**

Garbage Disposal							Parish, Special Area & Enumeration District
Dumping				Other Methods	Not Reported		
Sea/River/ Pond/Gully	In Own Yard	At Municipal Site	Other				
0	0	0	0	0	0	SOUTH EAST 41	
0	1	0	0	0	0	SOUTH EAST 42	
0	2	0	1	0	1	SOUTH EAST 49	
0	0	0	0	0	7	SOUTH EAST 50	
7	3	0	1	1	1	SOUTH EAST 51	
0	5	0	1	0	1	SOUTH EAST 52	
0	0	0	1	0	2	SOUTH EAST 53	
0	0	0	0	0	1	SOUTH EAST 54	
0	0	0	0	0	0	SOUTH EAST 55	
0	3	0	0	4	0	SOUTH EAST 56	
0	0	0	1	0	0	SOUTH EAST 57	
0	1	0	0	0	2	SOUTH EAST 61	
0	0	0	0	0	2	SOUTH EAST 62	
0	3	0	5	0	0	SOUTH EAST 63	
0	0	1	0	0	0	SOUTH EAST 64	
0	0	1	2	0	0	SOUTH EAST 74	
0	1	0	0	0	3	SOUTH EAST 75	
0	1	0	0	1	0	SOUTH EAST 76	
0	1	1	1	3	1	SOUTH EAST 77	
0	0	0	0	0	1	SOUTH EAST 82	
0	1	0	0	1	0	SOUTH WEST 1	
0	0	0	1	0	1	SOUTH WEST 2	
1	2	0	0	0	1	SOUTH WEST 3	
0	0	1	1	0	4	SOUTH WEST 4	
0	3	0	0	1	0	SOUTH WEST 5	
0	0	0	0	0	0	SOUTH WEST 6	
0	0	0	0	0	2	SOUTH WEST 7	
0	6	0	0	0	0	SOUTH WEST 8	
1	8	0	5	0	3	SOUTH WEST 9	
0	6	0	0	1	0	SOUTH WEST 10	
3	1	0	1	1	1	SOUTH WEST 11	
0	0	0	0	0	1	SOUTH WEST 12	
0	9	0	0	0	0	SOUTH WEST 13	
0	0	0	24	0	5	SOUTH WEST 14	
2	6	0	2	0	9	SOUTH WEST 15	
0	0	0	0	0	1	SOUTH WEST 16	
0	5	0	0	0	0	SOUTH WEST 17	
0	0	0	1	0	1	SOUTH WEST 18	
0	3	0	0	0	2	SOUTH WEST 19	
0	1	0	0	1	1	SOUTH WEST 20	
0	2	0	0	0	1	SOUTH WEST 21	
0	1	0	0	0	1	SOUTH WEST 22	
0	0	0	0	0	10	SOUTH WEST 32	
0	1	0	2	0	12	SOUTH WEST 33	
0	0	0	0	0	0	SOUTH WEST 34	
1	8	0	0	0	1	SOUTH WEST 35	
0	1	0	0	0	7	SOUTH WEST 36	

Table 2.3

**NUMBER OF HOUSEHOLDS BY METHOD OF GARBAGE DISPOSAL
BY PARISH, SPECIAL AREA AND ENUMERATION DISTRICT
ST ELIZABETH**

Parish, Special Area & Enumeration District	Total Households	Method of				
		Public Collection		Private Collection	Burn	Bury
		Regular	Irregular			
SOUTH WEST 37	253	210	0	0	41	1
SOUTH WEST 38	213	140	0	0	70	0
SOUTH WEST 39	233	116	0	0	116	1
SOUTH WEST 40	197	2	67	0	125	0
SOUTH WEST 42	213	17	88	0	106	1
SOUTH WEST 43	165	0	110	0	53	0
SOUTH WEST 44	191	0	110	0	80	0
SOUTH WEST 45	192	85	2	0	95	0
SOUTH WEST 46	232	70	98	0	57	1
SOUTH WEST 47	117	92	1	0	24	0
SOUTH WEST 48	177	143	0	0	34	0
SOUTH WEST 49	135	27	0	0	107	0
SOUTH WEST 50	196	120	0	0	69	0
SOUTH WEST 51	209	107	7	1	90	1
SOUTH WEST 52	91	67	0	0	16	0
SOUTH WEST 53	189	110	1	0	73	1
SOUTH WEST 54	132	101	1	0	25	0
SOUTH WEST 57	146	44	1	0	99	1
SOUTH WEST 60	157	39	1	0	116	0
SOUTH WEST 61	102	90	0	0	11	0
SOUTH WEST 63	95	48	0	0	43	1
SOUTH WEST 64	243	206	0	0	33	0
SOUTH WEST 65	192	113	22	0	44	1
SOUTH WEST 68	233	182	0	0	47	0
SOUTH WEST 69	230	86	0	1	141	0
SOUTH WEST 70	141	98	0	0	35	1
SOUTH WEST 71	139	127	0	0	10	1
SOUTH WEST 72	141	113	0	1	26	1
SOUTH WEST 73	141	128	0	0	11	0
SOUTH WEST 74	92	84	0	0	6	1
SOUTH WEST 75	153	146	0	0	7	0
SOUTH WEST 76	119	113	0	0	6	0
SOUTH WEST 77	157	143	0	0	13	0
SOUTH WEST 78	222	206	0	0	8	1

Table 2.3

**NUMBER OF HOUSEHOLDS BY METHOD OF GARBAGE DISPOSAL
BY PARISH, SPECIAL AREA AND ENUMERATION DISTRICT
ST ELIZABETH**

Garbage Disposal						Parish, Special Area & Enumeration District
Dumping				Other Methods	Not Reported	
Sea/River/ Pond/Gully	In Own Yard	At Municipal Site	Other			
0	0	0	0	0	1	SOUTH WEST 37
0	0	0	0	0	3	SOUTH WEST 38
0	0	0	0	0	0	SOUTH WEST 39
0	1	0	0	0	2	SOUTH WEST 40
0	0	0	0	0	1	SOUTH WEST 42
0	1	0	0	0	1	SOUTH WEST 43
0	0	0	0	0	1	SOUTH WEST 44
0	0	0	2	1	7	SOUTH WEST 45
0	0	0	0	0	6	SOUTH WEST 46
0	0	0	0	0	0	SOUTH WEST 47
0	0	0	0	0	0	SOUTH WEST 48
0	1	0	0	0	0	SOUTH WEST 49
0	2	0	3	0	2	SOUTH WEST 50
2	1	0	0	0	0	SOUTH WEST 51
0	0	0	8	0	0	SOUTH WEST 52
0	2	0	0	0	2	SOUTH WEST 53
0	3	0	0	0	2	SOUTH WEST 54
0	0	0	0	0	1	SOUTH WEST 57
0	0	0	1	0	0	SOUTH WEST 60
0	1	0	0	0	0	SOUTH WEST 61
0	3	0	0	0	0	SOUTH WEST 63
0	2	0	0	0	2	SOUTH WEST 64
0	0	0	9	0	3	SOUTH WEST 65
0	0	0	0	0	4	SOUTH WEST 68
0	0	0	0	0	2	SOUTH WEST 69
0	6	0	0	0	1	SOUTH WEST 70
0	0	0	0	0	1	SOUTH WEST 71
0	0	0	0	0	0	SOUTH WEST 72
0	1	0	0	0	1	SOUTH WEST 73
0	0	0	0	0	1	SOUTH WEST 74
0	0	0	0	0	0	SOUTH WEST 75
0	0	0	0	0	0	SOUTH WEST 76
0	1	0	0	0	0	SOUTH WEST 77
0	0	0	0	0	7	SOUTH WEST 78

Table 2.3

**NUMBER OF HOUSEHOLDS BY METHOD OF GARBAGE DISPOSAL
BY PARISH, SPECIAL AREA AND ENUMERATION DISTRICT
MANCHESTER**

Parish, Special Area & Enumeration District	Total Households	Method of				
		Public Collection		Private Collection	Burn	Bury
		Regular	Irregular			
MANCHESTER	60409	35824	1844	127	19808	354
MANDEVILLE	16825	15039	199	58	1025	13
CENTRAL 26	202	155	9	0	30	1
CENTRAL 29	179	177	0	0	1	0
CENTRAL 30	249	244	0	0	0	0
CENTRAL 31	113	101	6	0	4	0
CENTRAL 32	170	150	4	0	14	0
CENTRAL 33	239	221	3	0	4	0
CENTRAL 34	126	111	4	0	4	0
CENTRAL 35	126	126	0	0	0	0
CENTRAL 36	208	201	0	0	3	0
CENTRAL 37	173	164	1	1	0	0
CENTRAL 38	319	313	0	0	1	0
CENTRAL 39	204	200	0	0	0	0
CENTRAL 40	124	108	0	0	3	0
CENTRAL 41	205	205	0	0	0	0
CENTRAL 42	262	253	0	0	1	0
CENTRAL 43	50	49	0	0	0	0
CENTRAL 44	280	272	0	0	1	0
CENTRAL 45	141	138	1	0	0	0
CENTRAL 46	121	117	0	0	1	0
CENTRAL 47	221	213	0	0	3	0
CENTRAL 48	156	124	0	0	23	0
CENTRAL 49	76	74	0	0	2	0
CENTRAL 50	258	217	0	0	39	0
CENTRAL 51	232	228	0	0	0	0
CENTRAL 52	168	164	0	0	0	0
CENTRAL 53	190	160	0	1	6	1
CENTRAL 54	214	210	1	0	3	0
CENTRAL 55	193	188	1	0	3	0
CENTRAL 56	182	152	0	0	28	0
CENTRAL 57	132	124	0	0	4	0
CENTRAL 63	182	157	1	8	12	0
CENTRAL 64	81	59	0	0	19	0
CENTRAL 65	178	144	3	0	23	0
CENTRAL 66	126	101	0	0	25	0
CENTRAL 67	117	104	0	0	5	0
CENTRAL 68	240	212	8	0	15	4
CENTRAL 69	253	183	0	0	64	1
CENTRAL 70	148	129	0	0	14	0
CENTRAL 71	178	150	3	0	23	0
CENTRAL 72	190	182	0	0	4	0
CENTRAL 73	179	157	0	0	15	0
CENTRAL 74	147	142	0	0	4	0
CENTRAL 75	273	245	0	0	25	0

Table 2.3

**NUMBER OF HOUSEHOLDS BY METHOD OF GARBAGE DISPOSAL
BY PARISH, SPECIAL AREA AND ENUMERATION DISTRICT
MANCHESTER**

Garbage Disposal						Parish, Special Area & Enumeration District
Dumping				Other Methods	Not Reported	
Sea/River/ Pond/Gully	In Own Yard	At Municipal Site	Other			
150	541	852	239	103	567	MANCHESTER
9	20	116	49	23	274	MANDEVILLE
0	0	0	3	0	4	CENTRAL 26
0	0	1	0	0	0	CENTRAL 29
0	1	0	3	0	1	CENTRAL 30
0	0	0	0	0	2	CENTRAL 31
0	0	1	0	0	1	CENTRAL 32
0	0	0	0	0	11	CENTRAL 33
0	0	0	3	1	3	CENTRAL 34
0	0	0	0	0	0	CENTRAL 35
0	1	0	0	0	3	CENTRAL 36
0	1	3	1	0	2	CENTRAL 37
0	0	1	3	0	1	CENTRAL 38
0	0	0	0	0	4	CENTRAL 39
0	0	4	3	0	6	CENTRAL 40
0	0	0	0	0	0	CENTRAL 41
0	0	0	0	0	8	CENTRAL 42
0	0	1	0	0	0	CENTRAL 43
0	1	0	0	0	6	CENTRAL 44
0	0	0	0	0	2	CENTRAL 45
0	1	1	0	0	1	CENTRAL 46
0	0	0	0	0	5	CENTRAL 47
0	1	1	1	0	6	CENTRAL 48
0	0	0	0	0	0	CENTRAL 49
0	0	1	0	1	0	CENTRAL 50
0	0	0	0	0	4	CENTRAL 51
0	1	0	0	0	3	CENTRAL 52
3	0	0	0	0	19	CENTRAL 53
0	0	0	0	0	0	CENTRAL 54
1	0	0	0	0	0	CENTRAL 55
0	0	0	0	0	2	CENTRAL 56
0	0	1	0	0	3	CENTRAL 57
0	0	1	0	0	3	CENTRAL 63
0	1	1	0	0	1	CENTRAL 64
0	0	5	0	0	3	CENTRAL 65
0	0	0	0	0	0	CENTRAL 66
0	0	3	0	3	2	CENTRAL 67
0	0	0	0	1	0	CENTRAL 68
0	1	0	0	0	4	CENTRAL 69
0	0	4	0	0	1	CENTRAL 70
0	0	0	0	0	2	CENTRAL 71
0	0	0	0	0	4	CENTRAL 72
0	0	4	0	0	3	CENTRAL 73
0	0	0	0	1	0	CENTRAL 74
0	0	0	1	1	1	CENTRAL 75

Table 2.3

**NUMBER OF HOUSEHOLDS BY METHOD OF GARBAGE DISPOSAL
BY PARISH, SPECIAL AREA AND ENUMERATION DISTRICT
MANCHESTER**

Parish, Special Area & Enumeration District	Total Households	Method of				
		Public Collection		Private Collection	Burn	Bury
		Regular	Irregular			
CENTRAL 76	206	164	1	0	28	3
CENTRAL 77	202	172	3	0	23	0
CENTRAL 78	101	97	1	0	0	0
CENTRAL 80	329	288	0	0	28	0
CENTRAL 81	186	181	0	0	0	0
CENTRAL 82	146	120	0	0	1	0
CENTRAL 83	74	70	0	0	1	0
CENTRAL 84	199	196	0	0	1	0
CENTRAL 85	172	170	0	0	0	0
CENTRAL 87	224	219	1	0	0	0
CENTRAL 88	108	104	0	0	0	0
CENTRAL 89	104	98	1	0	4	0
CENTRAL 90	172	166	0	0	0	0
CENTRAL 91	95	89	1	0	4	0
NORTH WEST 47	195	173	0	1	9	0
NORTH WEST 48	135	128	1	0	3	0
NORTH WEST 49	120	106	1	6	3	0
NORTH WEST 50	233	228	0	0	0	0
NORTH WEST 51	214	200	1	0	6	0
NORTH WEST 52	236	232	1	0	0	0
NORTH WEST 53	151	98	0	0	53	0
NORTH WEST 54	157	98	3	1	44	0
NORTH WEST 55	206	122	44	0	39	0
NORTH WEST 56	151	84	6	0	53	0
NORTH WEST 57	199	134	0	0	50	1
NORTH WEST 58	228	217	1	3	1	0
NORTH WEST 59	224	166	52	0	0	0
NORTH WEST 60	124	103	3	9	6	0
NORTH WEST 61	144	143	0	0	0	0
NORTH WEST 62	157	150	0	0	1	0
NORTH WEST 63	285	280	3	0	0	0
NORTH WEST 64	187	177	0	0	10	0
NORTH WEST 65	230	191	0	0	22	1
NORTH WEST 66	85	52	0	13	19	0
NORTH WEST 67	181	177	0	0	1	0
NORTH WEST 68	221	201	0	0	18	0
NORTH WEST 69	146	139	1	0	4	0
NORTH WEST 70	121	106	0	0	13	0
NORTH WEST 71	178	168	8	1	1	0
NORTH WEST 72	170	139	13	0	15	1
NORTH WEST 73	251	240	0	10	0	0
NORTH WEST 74	497	489	1	3	0	0
NORTH WEST 75	206	178	0	1	17	0
NORTH WEST 76	97	77	0	0	3	0
NORTH WEST 77	152	111	6	0	31	0
NORTH WEST 78	181	117	1	0	18	0
NORTH WEST 79	205	195	0	0	6	0

Table 2.3

**NUMBER OF HOUSEHOLDS BY METHOD OF GARBAGE DISPOSAL
BY PARISH, SPECIAL AREA AND ENUMERATION DISTRICT
MANCHESTER**

Garbage Disposal							Parish, Special Area & Enumeration District
Dumping				Other Methods	Not Reported		
Sea/River/ Pond/Gully	In Own Yard	At Municipal Site	Other				
0	0	0	0	1	9	CENTRAL 76	
0	0	1	1	1	1	CENTRAL 77	
0	0	0	1	0	2	CENTRAL 78	
0	0	6	6	0	1	CENTRAL 80	
0	0	5	0	0	0	CENTRAL 81	
0	0	0	0	0	25	CENTRAL 82	
0	0	0	0	0	3	CENTRAL 83	
0	0	0	0	0	2	CENTRAL 84	
0	0	0	0	0	2	CENTRAL 85	
0	0	1	0	0	3	CENTRAL 87	
0	0	0	0	0	4	CENTRAL 88	
0	0	1	0	0	0	CENTRAL 89	
0	0	0	0	0	6	CENTRAL 90	
0	0	1	0	0	0	CENTRAL 91	
0	0	3	1	0	8	NORTH WEST 47	
0	0	1	1	0	1	NORTH WEST 48	
0	0	0	1	3	0	NORTH WEST 49	
0	0	0	0	0	5	NORTH WEST 50	
0	0	0	3	0	4	NORTH WEST 51	
0	0	0	0	0	3	NORTH WEST 52	
0	0	0	0	0	0	NORTH WEST 53	
0	0	8	1	0	2	NORTH WEST 54	
0	0	0	0	1	0	NORTH WEST 55	
0	1	3	3	0	1	NORTH WEST 56	
4	0	0	6	0	4	NORTH WEST 57	
0	0	0	0	0	6	NORTH WEST 58	
0	0	4	0	0	2	NORTH WEST 59	
0	3	0	0	0	0	NORTH WEST 60	
0	0	0	0	0	1	NORTH WEST 61	
0	0	3	0	0	3	NORTH WEST 62	
0	0	0	0	0	2	NORTH WEST 63	
0	0	0	0	0	0	NORTH WEST 64	
0	0	5	0	3	8	NORTH WEST 65	
0	0	1	0	0	0	NORTH WEST 66	
0	0	0	0	0	3	NORTH WEST 67	
0	0	0	0	1	1	NORTH WEST 68	
0	1	0	0	0	1	NORTH WEST 69	
0	0	0	0	0	2	NORTH WEST 70	
0	0	0	0	0	0	NORTH WEST 71	
0	0	1	0	0	1	NORTH WEST 72	
0	0	0	0	0	1	NORTH WEST 73	
0	1	0	0	0	3	NORTH WEST 74	
0	3	1	1	1	4	NORTH WEST 75	
0	0	0	0	0	17	NORTH WEST 76	
0	0	1	1	0	2	NORTH WEST 77	
0	1	37	1	3	3	NORTH WEST 78	
0	0	0	0	0	4	NORTH WEST 79	

Table 2.3

**NUMBER OF HOUSEHOLDS BY METHOD OF GARBAGE DISPOSAL
BY PARISH, SPECIAL AREA AND ENUMERATION DISTRICT
MANCHESTER**

Parish, Special Area & Enumeration District	Total Households	Method of				
		Public Collection		Private Collection	Burn	Bury
		Regular	Irregular			
NORTH WEST 80	155	141	0	0	8	0
NORTH WEST 81	280	221	0	0	55	0
CHRISTIANA	2594	1883	62	4	493	5
NORTH EAST 24	184	141	8	0	26	0
NORTH EAST 34	57	43	0	0	9	0
NORTH EAST 37	110	84	0	0	22	0
NORTH EAST 38	178	162	1	0	13	1
NORTH EAST 39	89	56	0	0	30	0
NORTH EAST 40	100	93	0	0	4	0
NORTH EAST 41	117	117	0	0	0	0
NORTH EAST 42	154	96	1	0	52	0
NORTH EAST 43	197	131	16	0	40	1
NORTH EAST 44	153	16	25	1	25	0
NORTH EAST 45	131	76	0	0	51	0
NORTH EAST 46	117	75	5	0	34	0
NORTH EAST 47	233	152	1	0	74	1
NORTH EAST 51	228	218	0	0	9	0
NORTH EAST 52	166	128	3	0	31	0
NORTH EAST 53	202	140	1	0	56	1
NORTH EAST 69	178	155	1	3	17	1
PORUS	1913	1210	11	3	630	6
CENTRAL 13	90	56	0	0	34	0
CENTRAL 14	81	54	1	0	26	0
CENTRAL 15	154	106	9	0	35	3
CENTRAL 16	169	149	0	0	17	0
SOUTH 42	287	121	0	0	150	0
SOUTH 43	266	158	0	0	96	0
SOUTH 44	110	67	0	3	37	0
SOUTH 45	165	111	1	0	47	0
SOUTH 46	140	107	0	0	30	0
SOUTH 47	140	109	0	0	28	0
SOUTH 49	311	172	0	0	130	3
SPALDING	712	530	5	0	132	11
NORTH EAST 48	264	222	1	0	36	4
NORTH EAST 49	178	106	1	0	52	4
NORTH EAST 50	270	202	3	0	44	3
MILE GULLY	600	265	33	1	232	3
NORTH WEST 20	125	39	25	0	57	0
NORTH WEST 21	113	60	3	1	36	0
NORTH WEST 22	151	95	5	0	38	0
NORTH WEST 23	97	71	0	0	23	0
NORTH WEST 24	114	0	0	0	78	3

Table 2.3

**NUMBER OF HOUSEHOLDS BY METHOD OF GARBAGE DISPOSAL
BY PARISH, SPECIAL AREA AND ENUMERATION DISTRICT
MANCHESTER**

Garbage Disposal						Parish, Special Area & Enumeration District
Dumping				Other Methods	Not Reported	
Sea/River/ Pond/Gully	In Own Yard	At Municipal Site	Other			
0	0	0	4	1	1	NORTH WEST 80
1	1	0	0	0	2	NORTH WEST 81
11	12	97	6	2	19	CHRISTIANA
0	1	4	1	0	3	NORTH EAST 24
0	1	4	0	0	0	NORTH EAST 34
1	0	0	0	1	2	NORTH EAST 37
0	0	0	0	0	1	NORTH EAST 38
0	3	0	0	0	0	NORTH EAST 39
0	1	0	0	0	2	NORTH EAST 40
0	0	0	0	0	0	NORTH EAST 41
3	0	0	0	0	2	NORTH EAST 42
0	1	6	1	0	1	NORTH EAST 43
1	0	82	3	0	0	NORTH EAST 44
0	0	0	0	0	4	NORTH EAST 45
3	0	0	0	0	0	NORTH EAST 46
3	1	0	1	0	0	NORTH EAST 47
0	0	0	0	0	1	NORTH EAST 51
0	1	1	0	1	1	NORTH EAST 52
0	3	0	0	0	1	NORTH EAST 53
0	0	0	0	0	1	NORTH EAST 69
0	12	31	3	2	5	PORUS
0	0	0	0	0	0	CENTRAL 13
0	0	0	0	0	0	CENTRAL 14
0	0	0	0	1	0	CENTRAL 15
0	3	0	0	0	0	CENTRAL 16
0	9	4	3	0	0	SOUTH 42
0	0	12	0	0	0	SOUTH 43
0	0	3	0	0	0	SOUTH 44
0	0	5	0	0	1	SOUTH 45
0	0	1	0	0	2	SOUTH 46
0	0	1	0	0	2	SOUTH 47
0	0	5	0	1	0	SOUTH 49
0	5	18	5	4	2	SPALDING
0	1	0	0	0	0	NORTH EAST 48
0	0	9	4	1	1	NORTH EAST 49
0	4	9	1	3	1	NORTH EAST 50
1	9	54	0	1	1	MILE GULLY
0	1	1	0	1	1	NORTH WEST 20
0	5	8	0	0	0	NORTH WEST 21
1	0	12	0	0	0	NORTH WEST 22
0	3	0	0	0	0	NORTH WEST 23
0	0	33	0	0	0	NORTH WEST 24

Table 2.3

**NUMBER OF HOUSEHOLDS BY METHOD OF GARBAGE DISPOSAL
BY PARISH, SPECIAL AREA AND ENUMERATION DISTRICT
MANCHESTER**

Parish, Special Area & Enumeration District	Total Households	Method of				
		Public Collection		Private Collection	Burn	Bury
		Regular	Irregular			
COLEYVILLE	570	279	0	0	261	11
NORTH EAST 5	133	91	0	0	36	0
NORTH EAST 6	114	40	0	0	64	9
NORTHEAST 19	222	75	0	0	140	1
NORTHEAST 20	101	73	0	0	21	1
WILLIAMSFIELD	993	826	12	3	115	1
CENTRAL 8	241	185	3	0	51	0
CENTRAL 9	193	118	9	3	46	1
CENTRAL 19	178	174	0	0	3	0
CENTRAL 24	226	199	0	0	10	0
CENTRAL 25	155	150	0	0	5	0
NEWPORT	1038	596	21	1	360	6
CENTRAL 94	148	129	0	0	12	0
CENTRAL 95	150	113	10	0	26	0
SOUTH 13	57	26	0	0	31	0
SOUTH 14	118	41	1	0	75	0
SOUTH 27	255	84	3	0	126	3
SOUTH 28	45	39	0	1	5	0
SOUTH 29	127	95	3	0	27	0
SOUTH 30	138	69	4	0	58	3
PRATVILLE	629	208	2	2	406	1
SOUTH 91	151	40	0	1	106	0
SOUTH 92	213	67	0	0	145	0
SOUTH 93	116	75	1	0	37	1
SOUTH 94	149	26	1	1	118	0
CROSS KEYS	637	214	68	0	342	6
SOUTH 62	120	27	4	0	85	3
SOUTH 63	71	32	3	0	36	0
SOUTH 64	125	53	0	0	68	0
SOUTH 65	192	8	61	0	122	0
SOUTH 80	129	94	0	0	31	3
ALLIGATOR POND	806	588	0	0	164	16
SOUTH 71	246	150	0	0	80	5
SOUTH 72	248	200	0	0	17	10
SOUTH 73	90	88	0	0	0	0
SOUTH 74	222	150	0	0	67	1
RURAL	33092	14186	1431	55	15648	275
CENTRAL 1	155	1	76	0	70	3
CENTRAL 2	168	98	0	0	35	9
CENTRAL 3	163	28	91	0	41	0
CENTRAL 4	109	1	53	0	50	0

Table 2.3

**NUMBER OF HOUSEHOLDS BY METHOD OF GARBAGE DISPOSAL
BY PARISH, SPECIAL AREA AND ENUMERATION DISTRICT
MANCHESTER**

Garbage Disposal						Parish, Special Area & Enumeration District
Dumping				Other Methods	Not Reported	
Sea/River/ Pond/Gully	In Own Yard	At Municipal Site	Other			
1	8	2	1	4	3	COLEYVILLE
1	4	0	0	0	1	NORTH EAST 5
0	0	0	0	0	1	NORTH EAST 6
0	0	1	0	4	1	NORTHEAST 19
0	4	1	1	0	0	NORTHEAST 20
0	1	18	9	4	4	WILLIAMSFIELD
0	0	0	0	1	1	CENTRAL 8
0	1	0	9	3	3	CENTRAL 9
0	0	1	0	0	0	CENTRAL 19
0	0	17	0	0	0	CENTRAL 24
0	0	0	0	0	0	CENTRAL 25
4	8	29	12	0	1	NEWPORT
0	6	0	0	0	1	CENTRAL 94
0	1	0	0	0	0	CENTRAL 95
0	0	0	0	0	0	SOUTH 13
1	0	0	0	0	0	SOUTH 14
3	0	27	9	0	0	SOUTH 27
0	0	0	0	0	0	SOUTH 28
0	0	2	0	0	0	SOUTH 29
0	1	0	3	0	0	SOUTH 30
0	2	2	1	0	5	PRATVILLE
0	1	1	0	0	2	SOUTH 91
0	0	1	0	0	0	SOUTH 92
0	1	0	0	0	1	SOUTH 93
0	0	0	1	0	2	SOUTH 94
0	4	0	1	1	1	CROSS KEYS
0	0	0	0	1	0	SOUTH 62
0	0	0	0	0	0	SOUTH 63
0	4	0	0	0	0	SOUTH 64
0	0	0	0	0	1	SOUTH 65
0	0	0	1	0	0	SOUTH 80
5	6	0	9	9	9	ALLIGATOR POND
1	3	0	3	4	0	SOUTH 71
0	3	0	6	5	7	SOUTH 72
0	0	0	0	0	2	SOUTH 73
4	0	0	0	0	0	SOUTH 74
119	454	485	143	53	243	RURAL
3	1	0	0	0	1	CENTRAL 1
4	4	0	4	13	1	CENTRAL 2
0	1	0	0	0	2	CENTRAL 3
0	3	0	0	1	1	CENTRAL 4

Table 2.3

**NUMBER OF HOUSEHOLDS BY METHOD OF GARBAGE DISPOSAL
BY PARISH, SPECIAL AREA AND ENUMERATION DISTRICT
MANCHESTER**

Parish, Special Area & Enumeration District	Total Households	Method of				
		Public Collection		Private Collection	Burn	Bury
		Regular	Irregular			
CENTRAL 5	151	96	1	0	41	3
CENTRAL 6	138	39	0	0	98	1
CENTRAL 7	133	83	1	0	43	0
CENTRAL 10	162	39	0	1	85	31
CENTRAL 11	195	79	0	0	45	61
CENTRAL 12	189	0	0	0	188	0
CENTRAL 17	141	0	0	0	136	1
CENTRAL 18	60	12	0	0	48	0
CENTRAL 20	185	3	1	1	173	4
CENTRAL 21	114	0	0	0	107	0
CENTRAL 22	109	0	0	1	105	0
CENTRAL 23	132	0	0	1	128	1
CENTRAL 27	135	82	0	0	47	1
CENTRAL 28	98	10	1	1	79	0
CENTRAL 58	166	150	0	0	13	0
CENTRAL 59	210	128	0	0	63	1
CENTRAL 60	62	1	3	0	58	0
CENTRAL 61	138	3	8	0	120	3
CENTRAL 62	93	30	0	0	50	6
CENTRAL 79	124	0	14	0	102	0
CENTRAL 86	124	4	87	0	30	0
CENTRAL 92	109	22	0	3	52	0
CENTRAL 93	243	100	1	0	127	1
CENTRAL 96	153	123	0	0	19	3
CENTRAL 97	106	49	0	0	4	0
CENTRAL 98	216	173	0	1	40	0
CENTRAL 99	132	104	0	0	25	1
CENTRAL 100	106	82	1	0	21	0
CENTRAL 101	54	12	0	0	42	0
CENTRAL 102	169	35	3	0	111	1
CENTRAL 103	201	129	0	0	65	0
NORTH EAST 1	113	58	0	0	38	0
NORTH EAST 2	132	79	5	0	47	0
NORTH EAST 3	160	57	17	0	76	0
NORTH EAST 4	247	191	0	1	52	0
NORTH EAST 7	176	145	0	0	22	0
NORTH EAST 8	87	41	0	0	32	0
NORTH EAST 9	138	30	0	0	106	1
NORTH EAST 10	147	88	14	1	26	3
NORTH EAST 11	186	142	1	0	38	1
NORTH EAST 12	104	101	0	0	3	0
NORTH EAST 13	270	233	0	0	34	3
NORTH EAST 14	201	106	0	0	91	0
NORTH EAST 15	285	215	0	1	60	4
NORTH EAST 16	157	74	12	0	67	3
NORTH EAST 17	164	10	1	3	56	0
NORTH EAST 18	180	98	4	0	75	1

Table 2.3

**NUMBER OF HOUSEHOLDS BY METHOD OF GARBAGE DISPOSAL
BY PARISH, SPECIAL AREA AND ENUMERATION DISTRICT
MANCHESTER**

Garbage Disposal						Parish, Special Area & Enumeration District
Dumping				Other Methods	Not Reported	
Sea/River/ Pond/Gully	In Own Yard	At Municipal Site	Other			
0	4	0	5	0	1	CENTRAL 5
0	0	0	0	0	0	CENTRAL 6
0	5	0	0	0	1	CENTRAL 7
1	1	0	1	0	3	CENTRAL 10
0	0	0	10	0	0	CENTRAL 11
0	0	0	1	0	0	CENTRAL 12
0	0	1	0	0	3	CENTRAL 17
0	0	0	0	0	0	CENTRAL 18
0	0	0	0	1	2	CENTRAL 20
3	1	0	0	1	2	CENTRAL 21
0	0	0	0	1	2	CENTRAL 22
0	0	1	0	0	1	CENTRAL 23
0	3	0	1	0	1	CENTRAL 27
5	1	0	0	0	1	CENTRAL 28
0	0	0	0	0	3	CENTRAL 58
0	0	10	1	1	6	CENTRAL 59
0	0	0	0	0	0	CENTRAL 60
0	1	0	1	1	1	CENTRAL 61
0	4	0	3	0	0	CENTRAL 62
0	5	1	0	0	2	CENTRAL 79
0	3	0	0	0	0	CENTRAL 86
1	1	30	0	0	0	CENTRAL 92
0	1	4	5	0	4	CENTRAL 93
0	0	0	5	1	2	CENTRAL 96
0	0	53	0	0	0	CENTRAL 97
0	0	0	0	0	2	CENTRAL 98
0	2	0	0	0	0	CENTRAL 99
0	1	0	0	1	0	CENTRAL 100
0	0	0	0	0	0	CENTRAL 101
0	6	0	13	0	0	CENTRAL 102
0	3	4	0	0	0	CENTRAL 103
0	0	16	0	0	1	NORTH EAST 1
0	0	1	0	0	0	NORTH EAST 2
0	4	6	0	0	0	NORTH EAST 3
0	0	1	0	0	2	NORTH EAST 4
0	0	0	0	0	9	NORTH EAST 7
0	0	13	0	0	1	NORTH EAST 8
0	0	0	0	0	1	NORTH EAST 9
0	0	15	0	0	0	NORTH EAST 10
0	3	0	1	0	0	NORTH EAST 11
0	0	0	0	0	0	NORTH EAST 12
0	0	0	0	0	0	NORTH EAST 13
0	1	0	1	0	2	NORTH EAST 14
0	1	1	3	0	0	NORTH EAST 15
0	0	0	0	0	1	NORTH EAST 16
0	3	91	0	0	0	NORTH EAST 17
0	0	1	0	0	1	NORTH EAST 18

Table 2.3

**NUMBER OF HOUSEHOLDS BY METHOD OF GARBAGE DISPOSAL
BY PARISH, SPECIAL AREA AND ENUMERATION DISTRICT
MANCHESTER**

Parish, Special Area & Enumeration District	Total Households	Method of				
		Public Collection		Private Collection	Burn	Bury
		Regular	Irregular			
NORTH EAST 21	119	45	17	0	56	1
NORTH EAST 22	127	104	0	0	22	1
NORTH EAST 23	251	154	0	0	91	0
NORTH EAST 25	122	40	0	0	76	0
NORTH EAST 26	114	47	9	0	50	0
NORTH EAST 27	138	75	0	0	62	0
NORTH EAST 28	115	1	0	0	111	0
NORTH EAST 29	129	0	0	0	128	1
NORTH EAST 30	96	45	0	0	48	1
NORTH EAST 31	179	91	0	0	87	0
NORTH EAST 32	104	27	0	0	65	3
NORTH EAST 33	74	16	0	0	54	3
NORTH EAST 35	89	6	0	0	80	1
NORTH EAST 36	182	72	0	0	106	0
NORTH EAST 54	144	12	0	1	128	0
NORTH EAST 55	92	0	0	0	89	0
NORTH EAST 56	106	50	3	0	49	0
NORTH EAST 57	128	8	67	0	53	0
NORTH EAST 58	57	39	3	0	15	0
NORTH EAST 59	157	21	0	0	119	3
NORTH EAST 60	136	6	32	1	79	4
NORTH EAST 61	159	80	1	0	63	0
NORTH EAST 62	188	40	14	0	119	1
NORTH EAST 63	154	12	21	0	110	5
NORTH EAST 64	43	1	0	0	39	1
NORTH EAST 65	84	30	0	0	47	1
NORTH EAST 66	150	66	0	0	80	0
NORTH EAST 67	158	58	0	0	97	0
NORTH EAST 68	142	84	0	0	53	0
NORTH EAST 70	140	63	4	0	66	1
NORTH EAST 71	110	47	0	1	58	1
NORTH EAST 72	141	70	0	0	69	0
NORTH EAST 73	149	28	4	0	110	0
NORTH EAST 74	155	34	0	0	118	0
NORTH EAST 75	69	43	0	0	25	0
NORTH EAST 76	61	12	0	0	49	0
NORTH EAST 77	114	84	0	0	26	3
NORTH EAST 78	173	120	0	0	48	0
NORTH WEST 1	210	154	0	0	54	0
NORTH WEST 2	162	137	5	0	13	0
NORTH WEST 3	120	88	3	0	28	0
NORTH WEST 4	194	114	1	0	16	8
NORTH WEST 5	88	72	3	0	9	1
NORTH WEST 6	235	136	0	0	89	4
NORTH WEST 7	245	175	0	0	66	0
NORTH WEST 8	252	203	0	0	41	0
NORTH WEST 9	238	207	4	0	22	0

Table 2.3

**NUMBER OF HOUSEHOLDS BY METHOD OF GARBAGE DISPOSAL
BY PARISH, SPECIAL AREA AND ENUMERATION DISTRICT
MANCHESTER**

Garbage Disposal						Parish, Special Area & Enumeration District
Dumping				Other Methods	Not Reported	
Sea/River/ Pond/Gully	In Own Yard	At Municipal Site	Other			
0	0	0	0	0	0	NORTH EAST 21
0	0	0	0	0	0	NORTH EAST 22
0	1	0	3	1	1	NORTH EAST 23
0	3	0	1	0	2	NORTH EAST 25
3	3	0	0	0	2	NORTH EAST 26
0	1	0	0	0	0	NORTH EAST 27
0	1	0	0	0	2	NORTH EAST 28
0	0	0	0	0	0	NORTH EAST 29
0	1	0	0	0	1	NORTH EAST 30
0	0	0	1	0	0	NORTH EAST 31
0	4	0	5	0	0	NORTH EAST 32
0	0	0	1	0	0	NORTH EAST 33
0	1	0	0	0	1	NORTH EAST 35
0	0	4	0	0	0	NORTH EAST 36
0	1	0	0	0	2	NORTH EAST 54
0	0	0	0	0	3	NORTH EAST 55
0	4	0	0	0	0	NORTH EAST 56
0	0	0	0	0	0	NORTH EAST 57
0	0	0	0	0	0	NORTH EAST 58
0	12	1	1	0	0	NORTH EAST 59
0	13	0	0	0	1	NORTH EAST 60
4	10	0	0	0	1	NORTH EAST 61
0	12	0	0	1	1	NORTH EAST 62
0	0	4	0	0	2	NORTH EAST 63
0	1	0	0	0	1	NORTH EAST 64
0	6	0	0	0	0	NORTH EAST 65
0	3	0	1	0	0	NORTH EAST 66
0	3	0	0	0	0	NORTH EAST 67
0	0	4	0	0	1	NORTH EAST 68
0	0	5	0	0	1	NORTH EAST 70
1	0	1	0	0	1	NORTH EAST 71
0	2	0	0	0	0	NORTH EAST 72
0	0	3	1	3	0	NORTH EAST 73
0	1	0	2	0	0	NORTH EAST 74
0	0	0	0	0	1	NORTH EAST 75
0	0	0	0	0	0	NORTH EAST 76
0	0	1	0	0	0	NORTH EAST 77
0	1	0	0	0	4	NORTH EAST 78
0	0	0	0	0	2	NORTH WEST 1
0	5	0	0	0	2	NORTH WEST 2
0	0	0	0	0	1	NORTH WEST 3
0	55	0	0	0	0	NORTH WEST 4
0	0	1	0	1	1	NORTH WEST 5
0	1	3	0	1	1	NORTH WEST 6
0	0	0	0	0	4	NORTH WEST 7
1	0	1	0	0	6	NORTH WEST 8
0	0	1	0	0	4	NORTH WEST 9

Table 2.3

**NUMBER OF HOUSEHOLDS BY METHOD OF GARBAGE DISPOSAL
BY PARISH, SPECIAL AREA AND ENUMERATION DISTRICT
MANCHESTER**

Parish, Special Area & Enumeration District	Total Households	Method of				
		Public Collection		Private Collection	Burn	Bury
		Regular	Irregular			
NORTH WEST 10	79	65	0	0	12	0
NORTH WEST 11	141	93	0	0	45	0
NORTH WEST 12	146	71	1	0	72	0
NORTH WEST 13	58	30	0	1	23	0
NORTH WEST 14	228	185	0	0	38	0
NORTH WEST 15	132	110	0	1	19	0
NORTH WEST 16	140	119	0	0	17	4
NORTH WEST 17	157	47	0	0	98	1
NORTH WEST 18	88	12	3	0	71	2
NORTH WEST 19	85	21	0	0	60	0
NORTH WEST 25	179	109	0	0	63	3
NORTH WEST 26	202	136	0	0	57	0
NORTH WEST 27	232	147	1	1	72	1
NORTH WEST 28	155	60	6	0	87	0
NORTH WEST 29	182	80	0	0	97	1
NORTH WEST 30	142	1	32	0	97	0
NORTH WEST 31	194	65	39	0	80	1
NORTH WEST 32	189	62	14	0	111	0
NORTH WEST 33	245	173	1	0	65	1
NORTH WEST 34	163	154	0	0	6	0
NORTH WEST 35	211	147	5	0	57	0
NORTH WEST 36	109	74	0	0	35	0
NORTH WEST 37	167	138	1	0	27	0
NORTH WEST 38	213	114	41	0	54	0
NORTH WEST 39	216	93	0	0	122	0
NORTH WEST 40	157	101	1	0	48	0
NORTH WEST 41	105	19	3	0	75	3
NORTH WEST 42	100	25	0	0	67	3
NORTH WEST 43	216	151	1	0	61	0
NORTH WEST 44	208	150	1	18	31	0
NORTH WEST 45	256	150	4	0	94	0
NORTH WEST 46	82	53	0	0	23	0
NORTH WEST 82	123	92	0	0	23	3
NORTH WEST 83	232	41	1	0	78	5
NORTH WEST 84	320	195	0	5	111	0
NORTH WEST 85	150	147	0	0	3	0
NORTH WEST 86	168	150	6	1	10	0
NORTH WEST 87	261	198	30	0	19	3
NORTH WEST 88	206	60	50	0	84	0
NORTH WEST 89	82	0	0	1	71	0
NORTH WEST 90	144	43	16	0	82	0
SOUTH 1	351	300	1	0	40	0
SOUTH 2	289	93	0	0	175	4
SOUTH 3	157	41	0	0	113	0
SOUTH 4	179	58	0	0	119	0
SOUTH 5	72	28	1	0	43	0
SOUTH 6	219	60	0	0	131	0

Table 2.3

**NUMBER OF HOUSEHOLDS BY METHOD OF GARBAGE DISPOSAL
BY PARISH, SPECIAL AREA AND ENUMERATION DISTRICT
MANCHESTER**

Garbage Disposal						Parish, Special Area & Enumeration District
Dumping				Other Methods	Not Reported	
Sea/River/ Pond/Gully	In Own Yard	At Municipal Site	Other			
1	0	0	1	0	0	NORTH WEST 10
3	0	0	0	0	0	NORTH WEST 11
0	0	1	0	0	1	NORTH WEST 12
0	1	3	0	0	0	NORTH WEST 13
0	0	1	1	0	3	NORTH WEST 14
0	0	0	0	1	1	NORTH WEST 15
0	0	0	0	0	0	NORTH WEST 16
5	5	0	0	0	1	NORTH WEST 17
0	0	0	0	0	0	NORTH WEST 18
0	1	3	0	0	0	NORTH WEST 19
0	3	0	1	0	0	NORTH WEST 25
0	6	3	0	0	0	NORTH WEST 26
1	0	5	1	0	3	NORTH WEST 27
0	1	0	0	0	1	NORTH WEST 28
0	0	1	1	0	2	NORTH WEST 29
4	4	1	1	1	1	NORTH WEST 30
1	0	6	1	0	1	NORTH WEST 31
0	0	0	1	0	1	NORTH WEST 32
0	1	1	1	0	2	NORTH WEST 33
0	0	1	0	1	1	NORTH WEST 34
0	0	1	0	0	1	NORTH WEST 35
0	0	0	0	0	0	NORTH WEST 36
0	0	0	0	0	1	NORTH WEST 37
0	1	0	3	0	0	NORTH WEST 38
0	0	1	0	0	0	NORTH WEST 39
0	0	6	0	0	1	NORTH WEST 40
0	5	0	0	0	0	NORTH WEST 41
0	5	0	0	0	0	NORTH WEST 42
0	1	1	0	0	1	NORTH WEST 43
1	0	5	1	0	1	NORTH WEST 44
0	0	1	1	1	5	NORTH WEST 45
0	0	5	0	0	1	NORTH WEST 46
4	0	1	0	0	0	NORTH WEST 82
3	1	91	9	0	3	NORTH WEST 83
1	0	1	3	0	4	NORTH WEST 84
0	0	0	0	0	0	NORTH WEST 85
0	0	0	0	0	1	NORTH WEST 86
0	0	0	1	0	10	NORTH WEST 87
0	0	8	4	0	0	NORTH WEST 88
3	1	1	4	0	1	NORTH WEST 89
0	3	0	0	0	0	NORTH WEST 90
0	0	1	0	0	9	SOUTH 1
6	3	0	1	0	7	SOUTH 2
0	3	0	0	0	0	SOUTH 3
0	1	0	0	0	1	SOUTH 4
0	0	0	0	0	0	SOUTH 5
0	1	1	12	9	5	SOUTH 6

Table 2.3

**NUMBER OF HOUSEHOLDS BY METHOD OF GARBAGE DISPOSAL
BY PARISH, SPECIAL AREA AND ENUMERATION DISTRICT
MANCHESTER**

Parish, Special Area & Enumeration District	Total Households	Method of				
		Public Collection		Private Collection	Burn	Bury
		Regular	Irregular			
SOUTH 7	129	74	5	0	43	0
SOUTH 8	215	150	5	0	40	1
SOUTH 9	202	61	115	0	17	0
SOUTH 10	133	89	14	1	23	0
SOUTH 11	133	35	1	0	94	1
SOUTH 12	62	0	9	0	52	0
SOUTH 15	133	0	0	0	128	0
SOUTH 16	256	106	0	0	147	1
SOUTH 17	176	136	5	0	28	5
SOUTH 18	248	101	30	0	114	1
SOUTH 19	89	71	0	0	16	0
SOUTH 20	150	135	0	0	13	0
SOUTH 21	116	89	1	0	23	0
SOUTH 22	314	226	0	0	83	0
SOUTH 23	145	97	0	0	44	3
SOUTH 24	147	70	0	0	76	1
SOUTH 25	45	10	0	0	34	0
SOUTH 26	221	138	0	1	80	0
SOUTH 31	233	6	0	0	217	0
SOUTH 32	212	74	0	4	116	1
SOUTH 33	131	26	4	0	80	0
SOUTH 34	72	5	9	0	54	1
SOUTH 35	160	18	0	1	124	3
SOUTH 36	299	89	1	1	203	0
SOUTH 37	202	0	4	0	198	0
SOUTH 38	102	17	0	0	84	0
SOUTH 39	247	78	0	0	164	0
SOUTH 40	184	107	0	0	69	4
SOUTH 41	131	10	50	0	67	0
SOUTH 48	233	93	0	0	137	0
SOUTH 50	126	1	27	0	96	0
SOUTH 51	118	3	0	0	115	0
SOUTH 52	235	1	0	0	228	1
SOUTH 53	118	0	0	0	114	1
SOUTH 54	107	60	0	0	47	0
SOUTH 55	123	0	0	0	120	1
SOUTH 56	136	5	25	0	105	0
SOUTH 57	79	3	0	0	70	0
SOUTH 58	111	10	60	0	40	0
SOUTH 59	211	110	0	0	98	0
SOUTH 60	100	13	4	0	75	6
SOUTH 61	175	21	1	0	153	0
SOUTH 66	180	101	0	0	65	1
SOUTH 67	177	85	5	0	79	1
SOUTH 68	66	27	0	0	38	1
SOUTH 69	212	180	0	0	30	0
SOUTH 70	224	149	0	0	69	5

Table 2.3

**NUMBER OF HOUSEHOLDS BY METHOD OF GARBAGE DISPOSAL
BY PARISH, SPECIAL AREA AND ENUMERATION DISTRICT
MANCHESTER**

Garbage Disposal						Parish, Special Area & Enumeration District
Dumping				Other Methods	Not Reported	
Sea/River/ Pond/Gully	In Own Yard	At Municipal Site	Other			
0	0	7	0	0	0	SOUTH 7
0	1	16	0	0	2	SOUTH 8
0	8	0	0	0	1	SOUTH 9
0	0	0	0	0	6	SOUTH 10
0	0	1	0	0	1	SOUTH 11
0	1	0	0	0	0	SOUTH 12
0	0	5	0	0	0	SOUTH 15
0	0	0	1	0	1	SOUTH 16
0	0	0	0	0	2	SOUTH 17
0	0	0	0	1	1	SOUTH 18
0	0	1	0	0	1	SOUTH 19
0	2	0	0	0	0	SOUTH 20
0	0	0	3	0	0	SOUTH 21
0	4	0	0	0	1	SOUTH 22
0	0	0	0	0	1	SOUTH 23
0	0	0	0	0	0	SOUTH 24
0	1	0	0	0	0	SOUTH 25
0	0	0	0	0	2	SOUTH 26
1	3	4	0	1	1	SOUTH 31
10	1	1	1	1	3	SOUTH 32
0	5	9	5	1	1	SOUTH 33
3	0	0	0	0	0	SOUTH 34
0	8	1	1	3	1	SOUTH 35
4	0	0	0	0	1	SOUTH 36
0	0	0	0	0	0	SOUTH 37
0	0	0	0	0	1	SOUTH 38
0	1	0	0	1	3	SOUTH 39
0	4	0	0	0	0	SOUTH 40
0	1	0	0	0	3	SOUTH 41
3	0	0	0	0	0	SOUTH 48
0	0	0	0	1	1	SOUTH 50
0	0	0	0	0	0	SOUTH 51
0	1	0	1	0	3	SOUTH 52
0	1	0	0	0	2	SOUTH 53
0	0	0	0	0	0	SOUTH 54
0	0	1	0	0	1	SOUTH 55
0	1	0	0	0	0	SOUTH 56
0	4	1	1	0	0	SOUTH 57
0	0	1	0	0	0	SOUTH 58
0	0	1	0	1	1	SOUTH 59
0	0	0	0	0	2	SOUTH 60
0	0	0	0	0	0	SOUTH 61
6	4	0	3	0	0	SOUTH 66
4	1	0	0	0	2	SOUTH 67
0	0	0	0	0	0	SOUTH 68
0	0	0	0	0	2	SOUTH 69
0	0	0	0	0	1	SOUTH 70

Table 2.3

**NUMBER OF HOUSEHOLDS BY METHOD OF GARBAGE DISPOSAL
BY PARISH, SPECIAL AREA AND ENUMERATION DISTRICT
MANCHESTER**

Parish, Special Area & Enumeration District	Total Households	Method of				
		Public Collection		Private Collection	Burn	Bury
		Regular	Irregular			
SOUTH 75	199	3	22	0	174	0
SOUTH 76	89	0	40	0	49	0
SOUTH 77	154	0	4	0	147	0
SOUTH 78	127	93	1	0	31	0
SOUTH 79	85	36	0	0	45	3
SOUTH 81	186	0	53	0	129	3
SOUTH 82	56	34	0	0	21	0
SOUTH 83	154	40	0	0	114	0
SOUTH 84	142	5	25	0	111	0
SOUTH 85	61	14	3	0	44	0
SOUTH 86	154	23	4	0	119	1
SOUTH 87	144	63	0	0	80	0
SOUTH 88	113	25	0	0	82	0
SOUTH 89	144	56	1	0	82	0
SOUTH 90	149	4	0	0	142	1
SOUTH 95	188	1	1	0	169	0
SOUTH 96	111	3	0	0	107	0
SOUTH 97	201	39	25	0	133	0
SOUTH 98	113	0	0	0	92	1
SOUTH 99	115	0	0	1	100	1
SOUTH 100	263	5	32	0	104	0
SOUTH 101	113	0	0	0	110	0

Table 2.3

**NUMBER OF HOUSEHOLDS BY METHOD OF GARBAGE DISPOSAL
BY PARISH, SPECIAL AREA AND ENUMERATION DISTRICT
MANCHESTER**

Garbage Disposal							Parish, Special Area & Enumeration District
Dumping				Other Methods	Not Reported		
Sea/River/ Pond/Gully	In Own Yard	At Municipal Site	Other				
0	0	0	0	0	0	SOUTH 75	
0	0	0	0	0	0	SOUTH 76	
0	1	1	0	0	1	SOUTH 77	
0	1	0	0	0	1	SOUTH 78	
0	1	0	0	0	0	SOUTH 79	
0	0	1	0	0	0	SOUTH 81	
1	0	0	0	0	0	SOUTH 82	
0	0	0	0	0	0	SOUTH 83	
0	0	0	0	1	0	SOUTH 84	
0	0	0	0	0	0	SOUTH 85	
0	3	0	3	0	1	SOUTH 86	
0	0	0	0	0	1	SOUTH 87	
0	5	0	0	0	1	SOUTH 88	
0	3	1	0	0	1	SOUTH 89	
0	1	0	0	0	1	SOUTH 90	
0	6	4	4	0	3	SOUTH 95	
0	1	0	0	0	0	SOUTH 96	
0	1	0	0	1	2	SOUTH 97	
13	6	0	0	0	1	SOUTH 98	
12	0	0	1	0	0	SOUTH 99	
3	118	1	0	0	0	SOUTH 100	
0	0	0	0	0	3	SOUTH 101	

Table 2.3

**NUMBER OF HOUSEHOLDS BY METHOD OF GARBAGE DISPOSAL
BY PARISH, SPECIAL AREA AND ENUMERATION DISTRICT
CLARENDON**

Parish, Special Area & Enumeration District	Total Households	Method of				
		Public Collection		Private Collection	Burn	Bury
		Regular	Irregular			
CLARENDON	76881	27893	7492	168	37669	550
MAY PEN	19006	10505	2329	28	5662	70
CENTRAL 3	180	22	6	0	141	2
CENTRAL 4	380	82	19	0	244	13
CENTRAL 5	159	81	58	0	13	1
CENTRAL 6	134	4	112	0	12	1
CENTRAL 7	99	36	41	0	22	0
CENTRAL 8	99	0	29	0	70	0
CENTRAL 9	178	97	2	0	76	0
CENTRAL 10	126	83	24	0	18	0
CENTRAL 11	198	158	0	0	31	1
CENTRAL 12	441	1	184	1	249	0
CENTRAL 13	238	115	0	0	118	1
CENTRAL 14	320	256	16	0	47	1
CENTRAL 15	158	41	7	0	110	0
CENTRAL 16	176	106	62	0	5	0
CENTRAL 17	198	57	1	0	138	2
CENTRAL 19	149	7	5	0	128	0
CENTRAL 20	118	0	0	0	114	0
CENTRAL 21	249	12	1	0	228	0
CENTRAL 24	105	99	5	0	0	0
CENTRAL 25	156	134	1	0	17	0
CENTRAL 26	314	219	2	0	85	1
CENTRAL 27	140	78	8	0	50	0
CENTRAL 28	153	46	0	0	104	0
CENTRAL 29	167	97	1	0	69	0
CENTRAL 30	100	98	1	0	0	0
CENTRAL 31	175	117	1	0	53	0
CENTRAL 32	94	46	24	0	24	0
CENTRAL 33	158	152	0	0	5	1
CENTRAL 34	162	138	1	0	8	1
CENTRAL 35	138	0	14	0	118	0
CENTRAL 36	207	10	12	0	180	0
CENTRAL 37	239	53	5	0	173	1
CENTRAL 38	159	85	17	0	54	1
CENTRAL 39	74	52	0	0	19	0
CENTRAL 40	156	68	11	1	72	0
CENTRAL 41	78	78	0	0	0	0
CENTRAL 42	169	147	1	0	19	0
CENTRAL 43	87	49	4	0	34	0
CENTRAL 44	167	95	0	1	68	0
CENTRAL 45	147	93	16	1	36	0
CENTRAL 46	219	207	0	0	8	0
CENTRAL 47	129	126	0	0	0	1
CENTRAL 48	97	77	10	0	7	0

Table 2.3

**NUMBER OF HOUSEHOLDS BY METHOD OF GARBAGE DISPOSAL
BY PARISH, SPECIAL AREA AND ENUMERATION DISTRICT
CLARENDON**

Garbage Disposal						Parish, Special Area & Enumeration District
Dumping				Other Methods	Not Reported	
Sea/River/ Pond/Gully	In Own Yard	At Municipal Site	Other			
251	1264	146	432	115	901	CLARENDON
9	39	15	62	30	257	MAY PEN
0	2	0	4	1	2	CENTRAL 3
0	4	0	1	2	15	CENTRAL 4
0	0	0	0	1	5	CENTRAL 5
0	2	0	1	1	1	CENTRAL 6
0	0	0	0	0	0	CENTRAL 7
0	0	0	0	0	0	CENTRAL 8
0	0	0	1	0	2	CENTRAL 9
0	0	0	0	0	1	CENTRAL 10
0	2	0	0	0	6	CENTRAL 11
0	0	0	0	1	5	CENTRAL 12
0	0	0	0	0	4	CENTRAL 13
0	0	0	0	0	0	CENTRAL 14
0	0	0	0	0	0	CENTRAL 15
0	0	0	0	0	3	CENTRAL 16
0	0	0	0	0	0	CENTRAL 17
0	0	1	6	1	1	CENTRAL 19
0	4	0	0	0	0	CENTRAL 20
0	1	0	0	0	7	CENTRAL 21
0	0	0	0	0	1	CENTRAL 24
0	0	0	0	0	4	CENTRAL 25
0	4	0	1	0	2	CENTRAL 26
2	0	0	1	0	1	CENTRAL 27
1	0	0	1	0	1	CENTRAL 28
0	0	0	0	0	0	CENTRAL 29
0	0	0	0	1	0	CENTRAL 30
0	1	0	0	1	2	CENTRAL 31
0	0	0	0	0	0	CENTRAL 32
0	0	0	0	0	0	CENTRAL 33
0	1	0	0	0	13	CENTRAL 34
1	2	0	0	1	2	CENTRAL 35
1	0	1	1	0	2	CENTRAL 36
0	0	0	0	1	6	CENTRAL 37
0	0	0	1	0	1	CENTRAL 38
0	0	0	1	0	2	CENTRAL 39
0	0	4	0	0	0	CENTRAL 40
0	0	0	0	0	0	CENTRAL 41
0	0	0	0	0	2	CENTRAL 42
0	0	0	0	0	0	CENTRAL 43
0	0	0	1	0	2	CENTRAL 44
0	1	0	0	0	0	CENTRAL 45
0	0	0	1	0	3	CENTRAL 46
0	0	0	0	0	2	CENTRAL 47
0	0	0	0	1	2	CENTRAL 48

Table 2.3

**NUMBER OF HOUSEHOLDS BY METHOD OF GARBAGE DISPOSAL
BY PARISH, SPECIAL AREA AND ENUMERATION DISTRICT
CLARENDON**

Parish, Special Area & Enumeration District	Total Households	Method of				
		Public Collection		Private Collection	Burn	Bury
		Regular	Irregular			
CENTRAL 49	147	116	19	0	10	0
CENTRAL 50	40	12	24	0	4	0
CENTRAL 51	78	39	21	0	18	0
CENTRAL 52	77	33	1	0	37	2
CENTRAL 53	42	25	13	0	4	0
CENTRAL 54	124	77	1	0	43	0
CENTRAL 55	86	80	1	0	4	0
CENTRAL 56	71	47	1	0	22	1
CENTRAL 57	126	101	1	0	23	0
CENTRAL 58	146	123	0	0	21	0
CENTRAL 59	122	76	10	0	34	0
CENTRAL 60	115	70	14	0	19	2
CENTRAL 61	151	144	0	0	7	0
CENTRAL 62	116	53	43	0	17	1
CENTRAL 63	161	124	21	0	7	0
CENTRAL 64	163	100	46	0	10	0
CENTRAL 65	110	93	14	0	1	0
CENTRAL 66	88	50	7	1	30	0
CENTRAL 67	69	66	0	0	1	0
CENTRAL 68	70	69	0	0	0	0
CENTRAL 69	140	111	0	0	29	0
CENTRAL 70	124	123	0	0	0	0
CENTRAL 71	65	62	1	0	1	0
CENTRAL 72	243	163	51	0	18	0
CENTRAL 73	68	64	0	0	4	0
CENTRAL 74	171	169	0	0	0	0
CENTRAL 75	97	54	7	0	33	0
CENTRAL 76	229	47	43	0	134	1
CENTRAL 77	272	60	46	1	147	0
CENTRAL 78	116	57	4	0	54	0
CENTRAL 79	158	101	16	0	39	0
CENTRAL 80	280	118	14	0	144	0
CENTRAL 81	111	91	0	7	10	0
CENTRAL 82	88	51	4	14	16	1
CENTRAL 83	171	163	0	0	8	0
CENTRAL 84	155	133	6	0	12	0
CENTRAL 85	188	111	45	0	30	0
CENTRAL 86	169	164	0	0	2	0
CENTRAL 87	82	39	35	0	4	0
CENTRAL 88	275	136	4	0	134	0
SOUTH EAST 16	129	45	0	0	80	0
SOUTH EAST 17	99	60	1	0	36	0
SOUTH EAST 18	91	81	7	0	1	0
SOUTH EAST 19	178	120	5	0	47	4
SOUTH EAST 20	127	60	0	0	64	1
SOUTH EAST 21	99	17	19	0	60	0
SOUTH EAST 22	180	109	5	0	56	10

Table 2.3

**NUMBER OF HOUSEHOLDS BY METHOD OF GARBAGE DISPOSAL
BY PARISH, SPECIAL AREA AND ENUMERATION DISTRICT
CLARENDON**

Garbage Disposal							Parish, Special Area & Enumeration District
Dumping				Other Methods	Not Reported		
Sea/River/ Pond/Gully	In Own Yard	At Municipal Site	Other				
0	0	0	0	1	1	CENTRAL 49	
0	0	0	0	0	0	CENTRAL 50	
0	0	0	0	0	0	CENTRAL 51	
0	1	0	0	0	3	CENTRAL 52	
0	0	0	0	0	0	CENTRAL 53	
0	0	0	0	0	3	CENTRAL 54	
0	0	0	0	0	1	CENTRAL 55	
0	0	0	0	0	0	CENTRAL 56	
0	0	0	0	0	1	CENTRAL 57	
0	1	0	0	0	1	CENTRAL 58	
0	0	0	0	1	1	CENTRAL 59	
0	1	0	1	1	7	CENTRAL 60	
0	0	0	0	0	0	CENTRAL 61	
0	0	0	0	0	2	CENTRAL 62	
0	0	4	0	0	5	CENTRAL 63	
0	0	0	0	0	7	CENTRAL 64	
0	0	0	0	0	2	CENTRAL 65	
0	0	0	0	0	0	CENTRAL 66	
0	1	0	0	0	1	CENTRAL 67	
0	0	0	0	0	1	CENTRAL 68	
0	0	0	0	0	0	CENTRAL 69	
0	0	0	0	0	1	CENTRAL 70	
0	0	0	1	0	0	CENTRAL 71	
0	0	0	7	0	4	CENTRAL 72	
0	0	0	0	0	0	CENTRAL 73	
0	0	0	0	0	2	CENTRAL 74	
0	1	0	0	0	2	CENTRAL 75	
0	0	0	1	0	3	CENTRAL 76	
2	5	0	2	0	9	CENTRAL 77	
0	0	0	1	0	0	CENTRAL 78	
0	0	0	0	0	2	CENTRAL 79	
0	0	0	0	0	4	CENTRAL 80	
0	0	0	1	0	2	CENTRAL 81	
0	0	0	1	1	0	CENTRAL 82	
0	0	0	0	0	0	CENTRAL 83	
0	1	0	0	0	3	CENTRAL 84	
0	1	0	0	0	1	CENTRAL 85	
0	0	0	0	0	3	CENTRAL 86	
0	0	0	0	1	3	CENTRAL 87	
0	0	0	0	0	1	CENTRAL 88	
0	0	0	1	1	2	SOUTH EAST 16	
0	1	0	0	0	1	SOUTH EAST 17	
0	0	0	0	0	2	SOUTH EAST 18	
0	0	1	1	0	0	SOUTH EAST 19	
0	1	0	0	0	1	SOUTH EAST 20	
0	0	0	0	0	3	SOUTH EAST 21	
0	0	0	0	0	0	SOUTH EAST 22	

Table 2.3

**NUMBER OF HOUSEHOLDS BY METHOD OF GARBAGE DISPOSAL
BY PARISH, SPECIAL AREA AND ENUMERATION DISTRICT
CLARENDON**

Parish, Special Area & Enumeration District	Total Households	Method of				
		Public Collection		Private Collection	Burn	Bury
		Regular	Irregular			
SOUTH EAST 23	227	168	6	0	50	1
SOUTH EAST 24	207	37	93	0	63	1
SOUTH EAST 32	120	52	42	0	24	1
SOUTH EAST 33	190	100	2	0	81	5
SOUTH EAST 34	121	28	10	0	83	0
SOUTH EAST 37	481	467	4	0	5	0
SOUTH EAST 38	163	158	0	0	2	0
SOUTH EAST 39	127	124	1	0	0	0
SOUTH EAST 40	220	23	190	0	2	0
SOUTH EAST 41	165	164	0	0	0	0
SOUTH EAST 42	240	232	1	0	6	0
SOUTH EAST 44	290	133	85	0	69	0
SOUTH EAST 45	199	54	65	0	72	0
SOUTH EAST 46	192	141	12	0	36	0
SOUTH EAST 47	219	37	168	0	8	0
SOUTH WEST 10	242	173	12	0	51	2
SOUTH WEST 12	343	129	28	0	176	2
SOUTH WEST 13	453	39	238	1	146	1
SOUTH WEST 14	272	202	42	0	23	0
SOUTH WEST 15	473	237	36	0	188	2
SOUTH WEST 16	145	50	1	0	94	0
SOUTH WEST 17	146	76	36	0	33	0
SOUTH WEST 19	174	152	6	0	8	4
CHAPELTON	1509	485	115	3	836	8
NORTH CENTRAL 13	81	21	0	1	51	1
NORTH CENTRAL 14	245	139	1	0	101	0
NORTH CENTRAL 15	142	78	46	1	2	0
NORTH CENTRAL 17	86	30	24	0	28	0
NORTH CENTRAL 18	99	45	0	1	51	1
NORTH CENTRAL 19	182	74	5	0	98	0
NORTH CENTRAL 20	147	18	2	0	119	4
NORTH CENTRAL 21	75	16	0	0	53	1
NORTH CENTRAL 22	207	5	24	0	173	1
NORTH CENTRAL 36	78	32	0	0	41	0
NORTH CENTRAL 37	167	27	13	0	119	0
FRANKFIELD	1078	312	0	1	686	9
NORTH WEST 28	85	11	0	0	64	4
NORTH WEST 30	122	0	0	0	114	2
NORTH WEST 31	218	126	0	0	76	1
NORTH WEST 32	121	41	0	1	76	0
NORTH WEST 33	132	15	0	0	107	1
NORTH WEST 40	240	65	0	0	162	1
NORTH WEST 41	160	54	0	0	87	0

Table 2.3

**NUMBER OF HOUSEHOLDS BY METHOD OF GARBAGE DISPOSAL
BY PARISH, SPECIAL AREA AND ENUMERATION DISTRICT
CLARENDON**

Garbage Disposal							Parish, Special Area & Enumeration District
Dumping				Other Methods	Not Reported		
Sea/River/ Pond/Gully	In Own Yard	At Municipal Site	Other				
0	0	1	1	0	0	SOUTH EAST 23	
0	0	0	10	2	1	SOUTH EAST 24	
0	0	0	0	0	1	SOUTH EAST 32	
0	0	0	0	0	2	SOUTH EAST 33	
0	0	0	0	0	0	SOUTH EAST 34	
0	0	0	0	2	3	SOUTH EAST 37	
0	0	0	0	0	3	SOUTH EAST 38	
0	0	0	0	0	2	SOUTH EAST 39	
0	0	0	0	0	5	SOUTH EAST 40	
0	0	0	0	0	1	SOUTH EAST 41	
0	0	1	0	0	0	SOUTH EAST 42	
0	0	0	1	2	0	SOUTH EAST 44	
0	0	0	0	2	6	SOUTH EAST 45	
0	0	0	0	1	2	SOUTH EAST 46	
0	0	0	1	0	5	SOUTH EAST 47	
0	0	0	1	0	3	SOUTH WEST 10	
2	1	0	4	0	1	SOUTH WEST 12	
0	0	1	0	0	27	SOUTH WEST 13	
0	0	1	1	2	1	SOUTH WEST 14	
0	0	0	5	0	5	SOUTH WEST 15	
0	0	0	0	0	0	SOUTH WEST 16	
0	0	0	0	1	0	SOUTH WEST 17	
0	0	0	0	0	4	SOUTH WEST 19	
8	39	1	2	3	9	CHAPELTON	
0	5	0	0	0	2	NORTH CENTRAL 13	
0	4	0	0	0	0	NORTH CENTRAL 14	
0	15	0	0	0	0	NORTH CENTRAL 15	
0	1	0	1	1	1	NORTH CENTRAL 17	
0	0	0	0	0	1	NORTH CENTRAL 18	
2	0	0	1	0	2	NORTH CENTRAL 19	
1	1	1	0	0	1	NORTH CENTRAL 20	
4	0	0	0	1	0	NORTH CENTRAL 21	
0	1	0	0	1	2	NORTH CENTRAL 22	
0	5	0	0	0	0	NORTH CENTRAL 36	
1	7	0	0	0	0	NORTH CENTRAL 37	
7	40	5	9	1	8	FRANKFIELD	
0	2	1	2	0	1	NORTH WEST 28	
0	2	1	2	0	1	NORTH WEST 30	
1	11	1	0	0	2	NORTH WEST 31	
1	1	0	0	0	1	NORTH WEST 32	
1	6	0	1	1	0	NORTH WEST 33	
2	8	0	0	0	2	NORTH WEST 40	
2	10	2	4	0	1	NORTH WEST 41	

Table 2.3

**NUMBER OF HOUSEHOLDS BY METHOD OF GARBAGE DISPOSAL
BY PARISH, SPECIAL AREA AND ENUMERATION DISTRICT
CLARENDON**

Parish, Special Area & Enumeration District	Total Households	Method of				
		Public Collection		Private Collection	Burn	Bury
		Regular	Irregular			
SPALDING	717	502	6	0	194	12
NORTH WEST 16	147	114	1	0	30	1
NORTH WEST 17	240	168	5	0	65	0
NORTH WEST 18	214	138	0	0	65	11
NORTH WEST 19	116	82	0	0	34	0
LIONEL TOWN	1288	691	203	55	288	1
SOUTH EAST 91	115	33	4	0	77	0
SOUTH EAST 97	168	131	28	0	6	0
SOUTH EAST 98	134	128	0	0	2	1
SOUTH EAST 99	116	105	2	0	8	0
SOUTH EAST 100	123	104	1	0	17	0
SOUTH WEST 78	65	16	13	33	2	0
SOUTH WEST 79	194	41	20	0	110	0
SOUTH WEST 80	105	27	57	0	19	0
SOUTH WEST 81	105	76	1	0	16	0
SOUTH WEST 82	92	0	77	0	13	0
SOUTH WEST 83	71	30	0	22	18	0
ALSTON	749	228	3	0	458	13
NORTH WEST 5	85	0	0	0	70	0
NORTH WEST 6	127	5	1	0	107	6
NORTH WEST 7	84	8	1	0	71	1
NORTH WEST 8	51	13	0	0	33	1
NORTH WEST 9	185	133	0	0	46	1
NORTH WEST 10	217	69	1	0	131	4
AENON TOWN	502	91	131	0	185	0
NORTH 5	210	0	30	0	93	0
NORTH 6	118	83	2	0	30	0
NORTH 7	174	8	99	0	62	0
JAMES HILL	524	71	24	0	363	1
NORTH 17	190	22	1	0	152	0
NORTH 18	151	0	22	0	124	0
NORTH WEST 35	70	25	1	0	42	0
NORTH WEST 36	113	24	0	0	45	1
KELLITS	768	390	47	0	281	8
NORTH 29	185	67	1	0	110	4
NORTH 33	135	103	0	0	25	0
NORTH 34	171	103	1	0	58	4
NORTH 35	153	88	0	0	55	0
NORTH 36	124	29	45	0	33	0
CROFTS HILL	1103	485	9	0	552	13
NORTH 61	78	32	0	0	41	2

Table 2.3

**NUMBER OF HOUSEHOLDS BY METHOD OF GARBAGE DISPOSAL
BY PARISH, SPECIAL AREA AND ENUMERATION DISTRICT
CLARENDON**

Garbage Disposal						Parish, Special Area & Enumeration District
Dumping				Other Methods	Not Reported	
Sea/River/ Pond/Gully	In Own Yard	At Municipal Site	Other			
1	0	0	0	0	2	SPALDING
0	0	0	0	0	1	NORTH WEST 16
1	0	0	0	0	1	NORTH WEST 17
0	0	0	0	0	0	NORTH WEST 18
0	0	0	0	0	0	NORTH WEST 19
0	0	0	0	0	0	
0	0	0	0	0	0	
0	0	0	0	0	0	
0	0	0	0	0	0	
0	0	0	0	0	0	
0	0	0	0	0	0	
0	0	0	0	0	0	
0	0	0	0	0	0	
0	0	0	0	0	0	
0	0	0	0	0	0	
0	0	0	0	0	0	
0	0	0	0	0	0	
0	0	0	0	0	0	
0	0	0	0	0	0	
0	0	0	0	0	0	
0	0	0	0	0	0	
0	0	0	0	0	0	
0	0	0	0	0	0	
0	0	0	0	0	0	
0	0	0	0	0	0	
0	0	0	0	0	0	
0	0	0	0	0	0	
0	0	0	0	0	0	
0	0	0	0	0	0	
0	0	0	0	0	0	
0	0	0	0	0	0	
0	0	0	0	0	0	
0	0	0	0	0	0	
0	0	0	0	0	0	
0	0	0	0	0	0	
0	0	0	0	0	0	
0	0	0	0	0	0	
0	0	0	0	0	0	
0	0	0	0	0	0	
0	0	0	0	0	0	
0	0	0	0	0	0	
0	0	0	0	0	0	
0	0	0	0	0	0	
0	0	0	0	0	0	
0	0	0	0	0	0	
0	0	0	0	0	0	
0	0	0	0	0	0	
0	0	0	0	0	0	
0	0	0	0	0	0	
0	0	0	0	0	0	
0	0	0	0	0	0	
0	0	0	0	0	0	
0	0	0	0	0	0	
0	0	0	0	0	0	
0	0	0	0	0	0	
0	0	0	0	0	0	
0	0	0	0	0	0	
0	0	0	0	0	0	
0	0	0	0	0	0	
0	0	0	0	0	0	
0	0	0	0	0	0	
0	0	0	0	0	0	
0	0	0	0	0	0	
0	0	0	0	0	0	
0	0	0	0	0	0	
0	0	0	0	0	0	
0	0	0	0	0	0	
0	0	0	0	0	0	
0	0	0	0	0	0	
0	0	0	0	0	0	
0	0	0	0	0	0	
0	0	0	0	0	0	
0	0	0	0	0	0	
0	0	0	0	0	0	
0	0	0	0	0	0	
0	0	0	0	0	0	
0	0	0	0	0	0	
0	0	0	0	0	0	
0	0	0	0	0	0	
0	0	0	0	0	0	
0	0	0	0	0	0	
0	0	0	0	0	0	
0	0	0	0	0	0	
0	0	0	0	0	0	
0	0	0	0	0	0	
0	0	0	0	0	0	
0	0	0	0	0	0	
0	0	0	0	0	0	
0	0	0	0	0	0	
0	0	0	0	0	0	
0	0	0	0	0	0	
0	0	0	0	0	0	
0	0	0	0	0	0	
0	0	0	0	0	0	
0	0	0	0	0	0	
0	0	0	0	0	0	
0	0	0	0	0	0	
0	0	0	0	0	0	
0	0	0	0	0	0	
0	0	0	0	0	0	
0	0	0	0	0	0	
0	0	0	0	0	0	
0	0	0	0	0	0	
0	0	0	0	0	0	
0	0	0	0	0	0	
0	0	0	0	0	0	
0	0	0	0	0	0	
0	0	0	0	0	0	
0	0	0	0	0	0	
0	0	0	0	0	0	
0	0	0	0	0	0	
0	0	0	0	0	0	
0	0	0	0	0	0	
0	0	0	0	0	0	
0	0	0	0	0	0	
0	0	0	0	0	0	
0	0	0	0	0	0	
0	0	0	0	0	0	
0	0	0	0	0	0	
0	0	0	0	0	0	
0	0	0	0	0	0	
0	0	0	0	0	0	
0	0	0	0	0	0	
0	0	0	0	0	0	
0	0	0	0	0	0	
0	0	0	0	0	0	
0	0	0	0	0	0	
0	0	0	0	0	0	
0	0	0	0	0	0	
0	0	0	0	0	0	
0	0	0	0	0	0	
0	0	0	0	0	0	
0	0	0	0	0	0	
0	0	0	0	0	0	
0	0	0	0	0	0	
0	0	0	0	0	0	
0	0	0	0	0	0	
0	0	0	0	0	0	
0	0	0	0	0	0	
0	0	0	0	0	0	
0	0	0	0	0	0	
0	0	0	0	0	0	
0	0	0	0	0	0	
0	0	0	0	0	0	
0	0	0	0	0	0	
0	0	0	0	0	0	
0	0	0	0	0	0	
0	0	0	0	0	0	
0	0	0	0	0	0	
0	0	0	0	0	0	
0	0	0	0	0	0	
0	0	0	0	0	0	
0	0	0	0	0	0	
0	0	0	0	0	0	
0	0	0	0	0	0	
0	0	0	0	0	0	
0	0	0	0	0	0	
0	0	0	0	0	0	
0	0	0	0	0	0	
0	0	0	0	0	0	
0	0	0	0	0	0	
0	0	0	0	0	0	
0	0	0	0	0	0	
0	0	0	0	0	0	
0						

Table 2.3

**NUMBER OF HOUSEHOLDS BY METHOD OF GARBAGE DISPOSAL
BY PARISH, SPECIAL AREA AND ENUMERATION DISTRICT
CLARENDON**

Parish, Special Area & Enumeration District	Total Households	Method of				
		Public Collection		Private Collection	Burn	Bury
		Regular	Irregular			
NORTH 62	170	61	1	0	86	1
NORTH 63	222	56	0	0	162	0
NORTH 64	109	70	2	0	36	0
NORTH 66	272	167	0	0	92	4
NORTH 67	119	80	2	0	32	2
NORTH 68	133	19	4	0	103	4
ROCK RIVER	730	116	119	0	418	4
NORTH CENTRAL 40	229	48	11	0	149	2
NORTH CENTRAL 43	54	43	1	0	8	0
NORTH CENTRAL 44	117	1	47	0	57	0
NORTH CENTRAL 51	188	0	0	0	147	2
NORTH CENTRAL 52	142	24	60	0	57	0
THOMPSON TOWN	787	388	42	0	340	4
NORTH WEST 69	44	27	0	0	16	0
NORTH WEST 70	151	129	5	0	15	1
NORTH WEST 72	134	59	4	0	71	0
NORTH WEST 75	89	60	1	0	26	0
NORTH WEST 76	111	2	32	0	70	2
NORTH WEST 77	105	54	0	0	49	0
NORTH WEST 78	153	57	0	0	93	1
MOCHO	628	17	114	1	446	5
NORTH CENTRAL 64	156	5	36	0	102	0
NORTH CENTRAL 68	117	1	20	0	87	2
NORTH CENTRAL 69	118	7	4	0	96	2
NORTH CENTRAL 70	148	0	0	0	131	1
NORTH CENTRAL 75	89	4	54	1	30	0
TOLL GATE	940	361	131	2	423	2
SOUTH WEST 24	242	110	23	1	105	0
SOUTH WEST 25	236	84	13	1	128	0
SOUTH WEST 26	125	0	59	0	64	1
SOUTH WEST 27	195	66	34	0	92	0
SOUTH WEST 28	142	101	2	0	34	1
OSBORNE STORE	1315	704	143	0	437	4
SOUTH WEST 21	129	7	37	0	82	0
SOUTH WEST 22	230	99	4	0	124	0
SOUTH WEST 23	182	120	14	0	46	1
SOUTH WEST 29	313	212	11	0	78	1
SOUTH WEST 30	130	84	8	0	35	2
SOUTH WEST 31	205	145	16	0	41	0
SOUTH WEST 32	126	37	53	0	31	0

Table 2.3

**NUMBER OF HOUSEHOLDS BY METHOD OF GARBAGE DISPOSAL
BY PARISH, SPECIAL AREA AND ENUMERATION DISTRICT
CLARENDON**

Garbage Disposal							Parish, Special Area & Enumeration District
Dumping				Other Methods	Not Reported		
Sea/River/ Pond/Gully	In Own Yard	At Municipal Site	Other				
7	11	0	0	0	3	NORTH 62	
0	1	0	0	0	3	NORTH 63	
0	0	0	0	0	1	NORTH 64	
0	5	0	0	0	4	NORTH 66	
0	0	0	0	1	2	NORTH 67	
0	2	0	0	0	1	NORTH 68	
28	29	0	6	5	5	ROCK RIVER	
8	4	0	5	1	1	NORTH CENTRAL 40	
0	1	0	0	0	1	NORTH CENTRAL 43	
0	7	0	1	4	0	NORTH CENTRAL 44	
20	17	0	0	0	2	NORTH CENTRAL 51	
0	0	0	0	0	1	NORTH CENTRAL 52	
0	9	0	0	0	4	THOMPSON TOWN	
0	1	0	0	0	0	NORTH WEST 69	
0	1	0	0	0	0	NORTH WEST 70	
0	0	0	0	0	0	NORTH WEST 72	
0	0	0	0	0	2	NORTH WEST 75	
0	5	0	0	0	0	NORTH WEST 76	
0	1	0	0	0	1	NORTH WEST 77	
0	1	0	0	0	1	NORTH WEST 78	
0	32	0	3	5	5	MOCHO	
0	8	0	0	4	1	NORTH CENTRAL 64	
0	4	0	2	0	1	NORTH CENTRAL 68	
0	4	0	1	1	3	NORTH CENTRAL 69	
0	16	0	0	0	0	NORTH CENTRAL 70	
0	0	0	0	0	0	NORTH CENTRAL 75	
0	3	6	5	1	6	TOLL GATE	
0	1	0	2	0	0	SOUTH WEST 24	
0	1	6	1	0	2	SOUTH WEST 25	
0	0	0	1	0	0	SOUTH WEST 26	
0	0	0	1	1	1	SOUTH WEST 27	
0	1	0	0	0	3	SOUTH WEST 28	
0	4	2	1	0	20	OSBORNE STORE	
0	1	1	0	0	1	SOUTH WEST 21	
0	0	0	0	0	3	SOUTH WEST 22	
0	0	0	0	0	1	SOUTH WEST 23	
0	1	0	0	0	10	SOUTH WEST 29	
0	0	0	0	0	1	SOUTH WEST 30	
0	2	0	0	0	1	SOUTH WEST 31	
0	0	1	1	0	3	SOUTH WEST 32	

Table 2.3

**NUMBER OF HOUSEHOLDS BY METHOD OF GARBAGE DISPOSAL
BY PARISH, SPECIAL AREA AND ENUMERATION DISTRICT
CLARENDON**

Parish, Special Area & Enumeration District	Total Households	Method of				
		Public Collection		Private Collection	Burn	Bury
		Regular	Irregular			
YORK TOWN	622	199	134	0	274	1
SOUTH WEST 37	79	39	4	0	35	0
SOUTH WEST 38	103	68	16	0	17	0
SOUTH WEST 39	144	25	24	0	89	1
SOUTH WEST 40	195	65	39	0	86	0
SOUTH WEST 41	101	2	51	0	47	0
HAYES	3349	1645	656	1	945	7
SOUTH EAST 71	198	123	0	1	73	0
SOUTH EAST 72	81	40	0	0	41	0
SOUTH EAST 73	79	64	4	0	10	0
SOUTH EAST 74	139	121	1	0	17	0
SOUTH EAST 75	135	104	12	0	8	0
SOUTH EAST 76	187	93	0	0	93	0
SOUTH EAST 78	143	131	4	0	0	0
SOUTH EAST 79	207	16	160	0	19	4
SOUTH EAST 80	174	4	54	0	111	0
SOUTH EAST 81	235	82	23	0	106	0
SOUTH EAST 82	135	85	1	0	46	0
SOUTH EAST 83	155	33	8	0	105	2
SOUTH EAST 84	185	35	16	0	129	0
SOUTH EAST 85	196	2	187	0	0	0
SOUTH EAST 86	302	213	13	0	70	1
SOUTH EAST 87	114	25	39	0	50	0
SOUTH EAST 88	67	7	33	0	25	0
SOUTH EAST 89	403	282	99	0	19	0
SOUTH EAST 90	214	185	2	0	23	0
KEMPS HILL	221	58	11	3	142	1
SOUTH WEST 57	104	41	5	1	54	0
SOUTH WEST 58	117	17	6	2	88	1
GIMME-ME-BIT	359	170	18	0	169	0
SOUTH WEST 54	126	51	4	0	71	0
SOUTH WEST 55	96	65	0	0	31	0
SOUTH WEST 56	137	54	14	0	67	0
MILK RIVER	659	70	287	0	296	1
SOUTH WEST 47	261	68	151	0	39	0
SOUTH WEST 48	88	0	63	0	25	0
SOUTH WEST 49	134	2	54	0	75	1
SOUTH WEST 50	112	0	19	0	93	0
SOUTH WEST 66	64	0	0	0	64	0
RACE COURSE	971	143	122	1	662	3
SOUTH WEST 60	124	8	16	0	89	1
SOUTH WEST 61	103	48	0	0	50	1

Table 2.3

**NUMBER OF HOUSEHOLDS BY METHOD OF GARBAGE DISPOSAL
BY PARISH, SPECIAL AREA AND ENUMERATION DISTRICT
CLARENDON**

Garbage Disposal						Parish, Special Area & Enumeration District
Dumping				Other Methods	Not Reported	
Sea/River/ Pond/Gully	In Own Yard	At Municipal Site	Other			
4	4	0	2	0	4	YORK TOWN
0	0	0	0	0	1	SOUTH WEST 37
0	0	0	0	0	2	SOUTH WEST 38
0	4	0	1	0	0	SOUTH WEST 39
4	0	0	1	0	0	SOUTH WEST 40
0	0	0	0	0	1	SOUTH WEST 41
2	5	4	8	1	75	HAYES
0	0	0	0	0	1	SOUTH EAST 71
0	0	0	0	0	0	SOUTH EAST 72
0	0	0	0	0	1	SOUTH EAST 73
0	0	0	0	0	0	SOUTH EAST 74
0	0	0	1	0	10	SOUTH EAST 75
0	0	0	0	0	1	SOUTH EAST 76
0	0	0	0	0	8	SOUTH EAST 78
0	0	4	0	1	3	SOUTH EAST 79
0	1	0	0	0	4	SOUTH EAST 80
0	1	0	1	0	22	SOUTH EAST 81
0	0	0	0	0	3	SOUTH EAST 82
2	1	0	0	0	4	SOUTH EAST 83
0	1	0	0	0	4	SOUTH EAST 84
0	1	0	0	0	6	SOUTH EAST 85
0	0	0	0	0	5	SOUTH EAST 86
0	0	0	0	0	0	SOUTH EAST 87
0	0	0	1	0	1	SOUTH EAST 88
0	0	0	1	0	2	SOUTH EAST 89
0	0	0	4	0	0	SOUTH EAST 90
0	1	0	0	0	5	KEMPS HILL
0	0	0	0	0	3	SOUTH WEST 57
0	1	0	0	0	2	SOUTH WEST 58
0	0	0	0	0	2	GIMME-ME-BIT
0	0	0	0	0	0	SOUTH WEST 54
0	0	0	0	0	0	SOUTH WEST 55
0	0	0	0	0	2	SOUTH WEST 56
0	1	0	1	1	2	MILK RIVER
0	1	0	0	1	1	SOUTH WEST 47
0	0	0	0	0	0	SOUTH WEST 48
0	0	0	1	0	1	SOUTH WEST 49
0	0	0	0	0	0	SOUTH WEST 50
0	0	0	0	0	0	SOUTH WEST 66
1	8	2	5	1	23	RACE COURSE
0	7	0	0	0	3	SOUTH WEST 60
0	1	0	0	0	3	SOUTH WEST 61

Table 2.3

**NUMBER OF HOUSEHOLDS BY METHOD OF GARBAGE DISPOSAL
BY PARISH, SPECIAL AREA AND ENUMERATION DISTRICT
CLARENDON**

Parish, Special Area & Enumeration District	Total Households	Method of				
		Public Collection		Private Collection	Burn	Bury
		Regular	Irregular			
SOUTH WEST 68	89	39	0	0	48	0
SOUTH WEST 69	150	13	0	0	136	0
SOUTH WEST 70	134	5	22	0	104	0
SOUTH WEST 71	164	0	37	0	118	0
SOUTH WEST 72	83	18	1	0	60	0
SOUTH WEST 73	124	12	46	1	57	1
MITCHELL TOWN	609	107	78	0	414	2
SOUTH EAST 92	160	78	35	0	46	0
SOUTH EAST 93	108	11	35	0	58	2
SOUTH EAST 94	174	18	0	0	151	0
SOUTH EAST 95	167	0	8	0	159	0
ROCKY POINT	1033	378	121	0	501	4
SOUTH EAST 110	194	136	0	0	50	0
SOUTH EAST 111	204	115	1	0	79	0
SOUTH EAST 112	107	0	30	0	77	0
SOUTH EAST 113	128	97	2	0	23	0
SOUTH EAST 114	85	29	4	0	50	2
SOUTH EAST 115	315	1	84	0	222	2
RURAL	37414	9777	2649	73	22697	377
CENTRAL 1	116	36	1	1	74	0
CENTRAL 2	44	0	0	0	40	1
CENTRAL 18	65	1	0	0	56	1
CENTRAL 22	177	0	29	0	147	0
CENTRAL 23	95	2	0	1	87	0
NORTH 1	203	0	21	0	169	1
NORTH 2	63	0	0	0	46	1
NORTH 3	108	0	0	0	98	1
NORTH 4	121	0	1	0	103	0
NORTH 8	115	1	0	0	96	5
NORTH 9	81	0	0	0	50	0
NORTH 10	153	0	0	0	147	0
NORTH 11	132	1	16	0	109	2
NORTH 12	141	30	28	4	72	5
NORTH 13	130	51	0	0	73	2
NORTH 14	187	73	0	0	104	2
NORTH 15	96	7	1	0	85	0
NORTH 16	125	4	58	0	42	0
NORTH 19	224	193	0	0	30	1
NORTH 20	87	0	47	0	38	1
NORTH 21	142	4	28	0	98	8
NORTH 22	125	40	0	0	85	0
NORTH 23	233	90	2	0	135	1
NORTH 24	86	1	0	0	82	1
NORTH 25	132	28	0	0	98	0

Table 2.3

**NUMBER OF HOUSEHOLDS BY METHOD OF GARBAGE DISPOSAL
BY PARISH, SPECIAL AREA AND ENUMERATION DISTRICT
CLARENDON**

Garbage Disposal						Parish, Special Area & Enumeration District
Dumping				Other Methods	Not Reported	
Sea/River/ Pond/Gully	In Own Yard	At Municipal Site	Other			
1	0	0	0	1	0	SOUTH WEST 68
0	0	0	0	0	1	SOUTH WEST 69
0	0	0	0	0	3	SOUTH WEST 70
0	0	0	2	0	7	SOUTH WEST 71
0	0	0	2	0	2	SOUTH WEST 72
0	0	2	1	0	4	SOUTH WEST 73
1	3	0	0	2	2	MITCHELL TOWN
0	0	0	0	0	1	SOUTH EAST 92
1	1	0	0	0	0	SOUTH EAST 93
0	2	0	0	2	1	SOUTH EAST 94
0	0	0	0	0	0	SOUTH EAST 95
1	1	0	2	2	23	ROCKY POINT
0	0	0	0	0	8	SOUTH EAST 110
0	0	0	2	2	5	SOUTH EAST 111
0	0	0	0	0	0	SOUTH EAST 112
0	0	0	0	0	6	SOUTH EAST 113
0	0	0	0	0	0	SOUTH EAST 114
1	1	0	0	0	4	SOUTH EAST 115
178	843	95	286	50	389	RURAL
0	4	0	0	0	0	CENTRAL 1
0	2	0	0	0	1	CENTRAL 2
1	2	0	4	0	0	CENTRAL 18
0	0	0	0	0	1	CENTRAL 22
0	2	0	0	0	3	CENTRAL 23
0	8	4	0	0	0	NORTH 1
0	4	0	12	0	0	NORTH 2
1	7	0	0	0	1	NORTH 3
1	4	0	12	0	0	NORTH 4
1	8	4	0	0	0	NORTH 8
0	30	0	0	0	1	NORTH 9
0	4	0	0	0	2	NORTH 10
0	1	1	1	0	1	NORTH 11
0	1	0	0	0	1	NORTH 12
0	4	0	0	0	0	NORTH 13
0	6	0	1	0	1	NORTH 14
0	1	0	0	0	2	NORTH 15
1	18	0	0	0	2	NORTH 16
0	0	0	0	0	0	NORTH 19
0	0	0	0	1	0	NORTH 20
0	2	0	0	0	2	NORTH 21
0	0	0	0	0	0	NORTH 22
0	4	0	1	0	0	NORTH 23
0	1	0	0	0	1	NORTH 24
0	4	0	0	1	1	NORTH 25

Table 2.3

**NUMBER OF HOUSEHOLDS BY METHOD OF GARBAGE DISPOSAL
BY PARISH, SPECIAL AREA AND ENUMERATION DISTRICT
CLARENDON**

Parish, Special Area & Enumeration District	Total Households	Method of				
		Public Collection		Private Collection	Burn	Bury
		Regular	Irregular			
NORTH 26	205	63	0	0	116	1
NORTH 27	92	1	55	0	35	0
NORTH 28	123	24	0	0	87	2
NORTH 30	166	67	2	0	55	2
NORTH 31	85	10	1	0	63	2
NORTH 32	64	6	0	0	55	0
NORTH 37	237	42	10	0	177	1
NORTH 38	148	11	1	0	133	0
NORTH 39	73	0	0	1	46	0
NORTH 40	155	0	1	0	107	27
NORTH 41	33	0	0	0	32	1
NORTH 42	92	0	0	0	76	0
NORTH 43	150	5	0	0	108	1
NORTH 44	229	12	0	0	126	7
NORTH 45	149	7	0	0	138	1
NORTH 46	142	27	0	0	102	1
NORTH 47	227	35	1	0	183	5
NORTH 48	116	0	1	0	115	0
NORTH 49	96	2	1	0	91	0
NORTH 50	68	15	0	0	45	5
NORTH 51	38	5	0	0	30	2
NORTH 52	69	21	1	0	42	1
NORTH 53	73	5	1	0	67	0
NORTH 54	127	1	0	0	124	0
NORTH 55	153	18	1	0	126	0
NORTH 56	89	38	0	0	39	4
NORTH 57	97	0	0	0	95	1
NORTH 58	59	0	0	0	56	1
NORTH 59	96	0	0	0	63	10
NORTH 60	146	50	1	0	92	0
NORTH 65	29	15	0	0	10	0
NORTH 69	101	0	0	0	81	6
NORTH 70	183	1	0	0	152	4
NORTH 71	115	0	0	0	108	4
NORTH 72	32	0	0	0	30	0
NORTH 73	78	0	0	0	78	0
NORTH CENTRAL 1	159	93	1	0	56	0
NORTH CENTRAL 2	163	85	0	0	65	0
NORTH CENTRAL 3	238	139	0	0	74	10
NORTH CENTRAL 4	152	22	0	0	113	4
NORTH CENTRAL 5	211	154	1	0	55	0
NORTH CENTRAL 6	247	82	0	1	156	2
NORTH CENTRAL 7	172	58	2	0	101	2
NORTH CENTRAL 8	53	0	0	0	52	0
NORTH CENTRAL 9	86	6	0	0	70	1
NORTH CENTRAL 10	228	16	19	0	164	6
NORTH CENTRAL 11	130	2	0	1	118	0

Table 2.3

**NUMBER OF HOUSEHOLDS BY METHOD OF GARBAGE DISPOSAL
BY PARISH, SPECIAL AREA AND ENUMERATION DISTRICT
CLARENDON**

Garbage Disposal							Parish, Special Area & Enumeration District
Dumping				Other Methods	Not Reported		
Sea/River/ Pond/Gully	In Own Yard	At Municipal Site	Other				
0	24	0	0	0	1	NORTH 26	
0	0	0	0	0	1	NORTH 27	
0	5	0	2	0	3	NORTH 28	
0	40	0	0	0	0	NORTH 30	
1	6	0	0	1	1	NORTH 31	
0	3	0	0	0	0	NORTH 32	
0	4	0	2	0	1	NORTH 37	
0	0	0	0	0	3	NORTH 38	
23	1	1	0	0	1	NORTH 39	
15	5	0	0	0	0	NORTH 40	
0	0	0	0	0	0	NORTH 41	
0	15	0	0	0	1	NORTH 42	
0	34	0	0	0	2	NORTH 43	
29	49	1	0	1	4	NORTH 44	
0	0	0	0	0	3	NORTH 45	
6	5	0	1	0	0	NORTH 46	
0	1	0	0	0	2	NORTH 47	
0	0	0	0	0	0	NORTH 48	
0	1	0	0	0	1	NORTH 49	
0	3	0	0	0	0	NORTH 50	
0	0	0	0	0	1	NORTH 51	
1	2	0	0	0	1	NORTH 52	
0	0	0	0	0	0	NORTH 53	
1	1	0	0	0	0	NORTH 54	
0	5	0	2	0	1	NORTH 55	
0	6	0	2	0	0	NORTH 56	
0	1	0	0	0	0	NORTH 57	
0	2	0	0	0	0	NORTH 58	
0	17	6	0	0	0	NORTH 59	
0	1	0	0	0	2	NORTH 60	
0	4	0	0	0	0	NORTH 65	
7	0	4	1	1	1	NORTH 69	
2	1	2	16	4	1	NORTH 70	
1	1	1	0	0	0	NORTH 71	
0	1	0	0	0	1	NORTH 72	
0	0	0	0	0	0	NORTH 73	
0	1	4	2	0	2	NORTH CENTRAL 1	
5	7	0	0	0	1	NORTH CENTRAL 2	
0	1	12	0	0	2	NORTH CENTRAL 3	
7	2	2	0	1	1	NORTH CENTRAL 4	
0	0	0	0	0	1	NORTH CENTRAL 5	
2	0	0	1	0	3	NORTH CENTRAL 6	
0	2	0	6	0	1	NORTH CENTRAL 7	
0	0	0	0	0	1	NORTH CENTRAL 8	
0	6	0	2	0	1	NORTH CENTRAL 9	
0	17	2	2	0	2	NORTH CENTRAL 10	
1	5	0	1	0	2	NORTH CENTRAL 11	

Table 2.3

**NUMBER OF HOUSEHOLDS BY METHOD OF GARBAGE DISPOSAL
BY PARISH, SPECIAL AREA AND ENUMERATION DISTRICT
CLARENDON**

Parish, Special Area & Enumeration District	Total Households	Method of				
		Public Collection		Private Collection	Burn	Bury
		Regular	Irregular			
NORTH CENTRAL 12	81	1	2	0	73	0
NORTH CENTRAL 16	38	7	0	0	24	0
NORTH CENTRAL 23	101	0	0	0	89	0
NORTH CENTRAL 24	131	0	7	0	86	2
NORTH CENTRAL 25	164	123	0	0	38	0
NORTH CENTRAL 26	95	4	0	1	81	1
NORTH CENTRAL 27	127	0	1	1	112	2
NORTH CENTRAL 28	139	2	0	0	133	0
NORTH CENTRAL 29	92	0	0	0	91	1
NORTH CENTRAL 30	119	0	0	0	115	1
NORTH CENTRAL 31	205	33	0	0	160	4
NORTH CENTRAL 32	158	78	0	0	80	0
NORTH CENTRAL 33	175	41	1	0	121	1
NORTH CENTRAL 34	89	15	7	1	64	0
NORTH CENTRAL 35	106	0	41	1	7	1
NORTH CENTRAL 38	184	0	0	1	163	1
NORTH CENTRAL 39	136	1	13	1	112	5
NORTH CENTRAL 41	35	15	7	0	13	0
NORTH CENTRAL 42	154	0	0	1	146	6
NORTH CENTRAL 45	114	0	0	0	104	0
NORTH CENTRAL 46	189	13	0	0	171	0
NORTH CENTRAL 47	101	0	0	0	89	2
NORTH CENTRAL 48	154	0	0	0	149	2
NORTH CENTRAL 49	29	0	0	0	22	2
NORTH CENTRAL 50	87	0	0	0	57	28
NORTH CENTRAL 53	56	0	0	0	44	4
NORTH CENTRAL 54	116	12	0	1	90	2
NORTH CENTRAL 55	133	22	0	0	99	1
NORTH CENTRAL 56	190	87	0	0	96	1
NORTH CENTRAL 57	146	1	46	0	97	0
NORTH CENTRAL 58	255	24	15	0	209	0
NORTH CENTRAL 59	172	0	1	0	160	2
NORTH CENTRAL 60	152	40	6	0	101	1
NORTH CENTRAL 61	155	30	2	0	113	1
NORTH CENTRAL 62	59	0	0	0	57	0
NORTH CENTRAL 63	181	17	106	0	55	1
NORTH CENTRAL 65	95	13	1	0	64	2
NORTH CENTRAL 66	87	1	0	0	78	0
NORTH CENTRAL 67	84	0	0	1	64	0
NORTH CENTRAL 71	59	4	4	0	50	0
NORTH CENTRAL 72	57	0	0	0	53	2
NORTH CENTRAL 73	96	38	1	0	49	5
NORTH CENTRAL 74	63	0	0	0	61	0
NORTH CENTRAL 76	123	0	1	0	110	2
NORTH CENTRAL 77	131	1	18	0	97	4
NORTH WEST 1	139	101	19	0	18	0
NORTH WEST 2	141	42	4	0	95	0

Table 2.3

**NUMBER OF HOUSEHOLDS BY METHOD OF GARBAGE DISPOSAL
BY PARISH, SPECIAL AREA AND ENUMERATION DISTRICT
CLARENDON**

Garbage Disposal						Parish, Special Area & Enumeration District
Dumping				Other Methods	Not Reported	
Sea/River/ Pond/Gully	In Own Yard	At Municipal Site	Other			
2	1	0	1	0	1	NORTH CENTRAL 12
0	5	0	0	0	2	NORTH CENTRAL 16
0	11	0	0	1	0	NORTH CENTRAL 23
2	32	1	0	0	1	NORTH CENTRAL 24
0	1	0	0	1	1	NORTH CENTRAL 25
4	2	0	0	1	1	NORTH CENTRAL 26
0	6	0	0	4	1	NORTH CENTRAL 27
0	2	0	0	0	2	NORTH CENTRAL 28
0	0	0	0	0	0	NORTH CENTRAL 29
0	1	1	0	0	1	NORTH CENTRAL 30
0	1	0	0	5	2	NORTH CENTRAL 31
0	0	0	0	0	0	NORTH CENTRAL 32
0	1	0	8	0	2	NORTH CENTRAL 33
0	0	0	1	0	1	NORTH CENTRAL 34
0	0	0	53	1	2	NORTH CENTRAL 35
0	10	0	8	1	0	NORTH CENTRAL 38
0	1	0	2	0	1	NORTH CENTRAL 39
0	0	0	0	0	0	NORTH CENTRAL 41
0	0	0	1	0	0	NORTH CENTRAL 42
0	8	0	0	1	1	NORTH CENTRAL 45
0	5	0	0	0	0	NORTH CENTRAL 46
1	7	0	1	0	1	NORTH CENTRAL 47
0	1	0	0	0	2	NORTH CENTRAL 48
0	5	0	0	0	0	NORTH CENTRAL 49
0	2	0	0	0	0	NORTH CENTRAL 50
0	2	0	2	1	3	NORTH CENTRAL 53
0	8	0	1	0	2	NORTH CENTRAL 54
4	4	0	1	0	2	NORTH CENTRAL 55
2	1	0	1	0	2	NORTH CENTRAL 56
0	0	0	0	0	2	NORTH CENTRAL 57
0	1	0	4	0	2	NORTH CENTRAL 58
0	5	1	0	1	2	NORTH CENTRAL 59
0	4	0	0	0	0	NORTH CENTRAL 60
1	6	0	0	1	1	NORTH CENTRAL 61
0	0	0	2	0	0	NORTH CENTRAL 62
0	0	0	0	0	2	NORTH CENTRAL 63
0	8	0	4	1	2	NORTH CENTRAL 65
0	5	0	2	0	1	NORTH CENTRAL 66
1	13	1	2	0	2	NORTH CENTRAL 67
0	0	0	1	0	0	NORTH CENTRAL 71
0	1	0	0	0	1	NORTH CENTRAL 72
1	0	0	0	1	1	NORTH CENTRAL 73
0	0	0	0	0	2	NORTH CENTRAL 74
2	1	4	0	0	3	NORTH CENTRAL 76
0	11	0	0	0	0	NORTH CENTRAL 77
0	0	0	0	1	0	NORTH WEST 1
0	0	0	0	0	0	NORTH WEST 2

Table 2.3

**NUMBER OF HOUSEHOLDS BY METHOD OF GARBAGE DISPOSAL
BY PARISH, SPECIAL AREA AND ENUMERATION DISTRICT
CLARENDON**

Parish, Special Area & Enumeration District	Total Households	Method of				
		Public Collection		Private Collection	Burn	Bury
		Regular	Irregular			
NORTH WEST 3	154	92	0	0	29	13
NORTH WEST 4	126	0	0	1	109	1
NORTH WEST 11	156	6	0	0	124	1
NORTH WEST 12	51	27	6	0	15	1
NORTH WEST 13	160	0	0	0	142	4
NORTH WEST 14	183	5	4	0	165	0
NORTH WEST 15	227	70	0	0	152	1
NORTH WEST 20	67	1	13	0	45	1
NORTH WEST 21	99	0	36	0	55	1
NORTH WEST 22	178	21	25	0	131	0
NORTH WEST 23	182	50	1	0	108	1
NORTH WEST 24	42	0	0	0	40	0
NORTH WEST 25	123	36	6	0	67	6
NORTH WEST 26	154	22	0	0	126	1
NORTH WEST 27	136	10	0	0	125	0
NORTH WEST 29	80	18	1	0	55	1
NORTH WEST 34	123	0	0	0	118	4
NORTH WEST 37	119	0	0	0	116	1
NORTH WEST 38	59	5	0	0	51	0
NORTH WEST 39	153	89	1	0	58	2
NORTH WEST 42	166	52	1	0	112	1
NORTH WEST 43	68	1	0	0	67	0
NORTH WEST 44	98	0	0	0	96	0
NORTH WEST 45	87	17	0	0	63	1
NORTH WEST 46	87	8	7	0	62	0
NORTH WEST 47	115	49	7	0	58	1
NORTH WEST 48	132	16	11	0	102	2
NORTH WEST 49	146	0	0	0	131	0
NORTH WEST 50	98	0	0	0	98	0
NORTH WEST 51	91	0	30	0	42	0
NORTH WEST 52	213	51	1	0	158	0
NORTH WEST 53	110	40	0	0	55	0
NORTH WEST 54	120	22	0	0	95	0
NORTH WEST 55	106	1	0	0	103	0
NORTH WEST 56	196	0	0	0	161	19
NORTH WEST 57	79	11	0	0	61	0
NORTH WEST 58	116	22	45	0	34	2
NORTH WEST 59	193	0	0	0	177	2
NORTH WEST 60	133	0	0	0	130	1
NORTH WEST 61	61	18	13	0	28	0
NORTH WEST 62	144	2	13	0	118	2
NORTH WEST 63	97	0	19	0	49	0
NORTH WEST 64	189	101	1	0	79	0
NORTH WEST 65	93	0	0	0	91	0
NORTH WEST 66	176	19	4	0	139	0
NORTH WEST 67	99	2	0	0	96	1
NORTH WEST 68	273	47	23	0	184	0

Table 2.3

**NUMBER OF HOUSEHOLDS BY METHOD OF GARBAGE DISPOSAL
BY PARISH, SPECIAL AREA AND ENUMERATION DISTRICT
CLARENDON**

Garbage Disposal						Parish, Special Area & Enumeration District
Dumping				Other Methods	Not Reported	
Sea/River/ Pond/Gully	In Own Yard	At Municipal Site	Other			
2	11	0	0	0	7	NORTH WEST 3
5	2	0	4	0	4	NORTH WEST 4
4	15	0	2	4	0	NORTH WEST 11
0	2	0	0	0	0	NORTH WEST 12
7	5	0	0	0	2	NORTH WEST 13
2	1	1	2	0	3	NORTH WEST 14
1	1	0	1	0	1	NORTH WEST 15
1	5	0	0	0	1	NORTH WEST 20
5	1	0	0	0	1	NORTH WEST 21
0	0	0	0	0	1	NORTH WEST 22
0	17	0	2	0	3	NORTH WEST 23
0	0	0	1	0	1	NORTH WEST 24
0	4	1	2	0	1	NORTH WEST 25
0	5	0	0	0	0	NORTH WEST 26
0	0	0	0	0	1	NORTH WEST 27
1	2	0	1	0	1	NORTH WEST 29
0	0	0	0	0	1	NORTH WEST 34
0	0	0	0	1	1	NORTH WEST 37
0	1	0	1	1	0	NORTH WEST 38
0	0	0	0	0	3	NORTH WEST 39
0	0	0	0	0	0	NORTH WEST 42
0	0	0	0	0	0	NORTH WEST 43
0	0	0	1	0	1	NORTH WEST 44
0	2	0	4	0	0	NORTH WEST 45
0	10	0	0	0	0	NORTH WEST 46
0	0	0	0	0	0	NORTH WEST 47
0	1	0	0	0	0	NORTH WEST 48
0	10	0	1	0	4	NORTH WEST 49
0	0	0	0	0	0	NORTH WEST 50
0	18	0	0	0	1	NORTH WEST 51
0	0	0	0	0	3	NORTH WEST 52
0	0	5	1	0	9	NORTH WEST 53
0	2	0	1	0	0	NORTH WEST 54
0	0	0	0	1	1	NORTH WEST 55
0	6	6	1	0	3	NORTH WEST 56
0	6	0	1	0	0	NORTH WEST 57
0	10	0	3	0	0	NORTH WEST 58
0	4	0	5	1	4	NORTH WEST 59
0	1	0	0	0	1	NORTH WEST 60
0	1	0	0	0	1	NORTH WEST 61
0	5	0	4	0	0	NORTH WEST 62
7	22	0	0	0	0	NORTH WEST 63
0	8	0	0	0	0	NORTH WEST 64
0	1	0	1	0	0	NORTH WEST 65
0	12	0	0	0	2	NORTH WEST 66
0	0	0	0	0	0	NORTH WEST 67
1	4	0	0	0	14	NORTH WEST 68

Table 2.3

**NUMBER OF HOUSEHOLDS BY METHOD OF GARBAGE DISPOSAL
BY PARISH, SPECIAL AREA AND ENUMERATION DISTRICT
CLARENDON**

Parish, Special Area & Enumeration District	Total Households	Method of				
		Public Collection		Private Collection	Burn	Bury
		Regular	Irregular			
NORTH WEST 71	138	30	6	0	99	0
NORTH WEST 73	90	36	16	0	38	0
NORTH WEST 74	130	15	5	1	103	1
NORTH WEST 79	129	33	0	0	92	1
NORTH WEST 80	298	55	24	0	215	1
NORTH WEST 81	237	34	2	0	187	1
NORTH WEST 82	152	68	0	1	82	0
SOUTH EAST 1	261	51	1	0	203	4
SOUTH EAST 2	130	1	52	0	74	1
SOUTH EAST 3	217	17	35	0	153	0
SOUTH EAST 4	170	0	0	0	169	1
SOUTH EAST 5	57	0	0	0	50	0
SOUTH EAST 6	62	37	0	0	21	0
SOUTH EAST 7	63	18	12	0	32	0
SOUTH EAST 8	203	61	1	0	104	28
SOUTH EAST 9	127	74	11	0	41	0
SOUTH EAST 10	404	265	33	0	96	4
SOUTH EAST 11	141	25	32	0	80	0
SOUTH EAST 12	160	47	69	0	42	0
SOUTH EAST 13	154	98	16	0	38	1
SOUTH EAST 14	132	104	18	0	4	0
SOUTH EAST 15	274	103	5	0	158	0
SOUTH EAST 25	268	78	0	0	180	0
SOUTH EAST 26	109	62	5	0	40	0
SOUTH EAST 27	224	68	17	1	137	0
SOUTH EAST 28	564	235	47	0	260	1
SOUTH EAST 29	46	11	6	0	24	1
SOUTH EAST 30	108	40	16	1	50	1
SOUTH EAST 31	264	110	61	0	86	0
SOUTH EAST 35	135	8	17	0	101	6
SOUTH EAST 36	177	8	19	0	139	2
SOUTH EAST 43	170	79	1	1	85	0
SOUTH EAST 48	218	215	0	0	2	0
SOUTH EAST 49	177	143	15	0	18	0
SOUTH EAST 50	196	57	8	0	124	2
SOUTH EAST 51	189	86	5	0	92	2
SOUTH EAST 52	115	115	0	0	0	0
SOUTH EAST 53	87	87	0	0	0	0
SOUTH EAST 54	86	86	0	0	0	0
SOUTH EAST 55	97	91	0	0	0	0
SOUTH EAST 56	160	155	0	0	0	0
SOUTH EAST 57	123	120	0	0	0	0
SOUTH EAST 58	149	146	1	0	0	0
SOUTH EAST 59	131	129	0	0	0	0
SOUTH EAST 60	165	163	1	0	0	0
SOUTH EAST 61	91	90	0	0	0	0
SOUTH EAST 62	107	95	12	0	0	0

Table 2.3

**NUMBER OF HOUSEHOLDS BY METHOD OF GARBAGE DISPOSAL
BY PARISH, SPECIAL AREA AND ENUMERATION DISTRICT
CLARENDON**

Garbage Disposal							Parish, Special Area & Enumeration District
Dumping				Other Methods	Not Reported		
Sea/River/ Pond/Gully	In Own Yard	At Municipal Site	Other				
0	2	0	0	0	1	NORTH WEST 71	
0	0	0	0	0	0	NORT WEST 73	
0	0	0	2	1	2	NORTH WEST 74	
0	0	1	0	0	2	NORTH WEST 79	
0	0	1	1	1	0	NORTH WEST 80	
2	6	2	1	0	2	NORTH WEST 81	
0	0	0	0	0	1	NORTH WEST 82	
0	0	0	2	0	0	SOUTH EAST 1	
0	1	0	0	0	1	SOUTH EAST 2	
0	8	0	2	0	2	SOUTH EAST 3	
0	0	0	0	0	0	SOUTH EAST 4	
0	7	0	0	0	0	SOUTH EAST 5	
0	4	0	0	0	0	SOUTH EAST 6	
0	1	0	0	0	0	SOUTH EAST 7	
2	1	0	2	1	3	SOUTH EAST 8	
0	0	0	1	0	0	SOUTH EAST 9	
0	0	4	2	0	0	SOUTH EAST 10	
2	0	0	0	0	2	SOUTH EAST 11	
0	0	0	0	0	2	SOUTH EAST 12	
0	0	1	0	0	0	SOUTH EAST 13	
0	0	0	0	0	6	SOUTH EAST 14	
0	1	0	4	1	2	SOUTH EAST 15	
0	1	0	0	0	9	SOUTH EAST 25	
0	0	0	2	0	0	SOUTH EAST 26	
0	1	0	0	0	0	SOUTH EAST 27	
1	1	1	12	0	6	SOUTH EAST 28	
0	1	0	1	1	1	SOUTH EAST 29	
0	0	0	0	0	0	SOUTH EAST 30	
0	0	1	6	0	0	SOUTH EAST 31	
0	0	1	1	0	1	SOUTH EAST 35	
0	0	0	2	4	3	SOUTH EAST 36	
0	1	1	1	0	1	SOUTH EAST 43	
0	1	0	0	0	0	SOUTH EAST 48	
0	0	0	0	0	1	SOUTH EAST 49	
1	2	0	1	0	1	SOUTH EAST 50	
2	0	0	0	0	2	SOUTH EAST 51	
0	0	0	0	0	0	SOUTH EAST 52	
0	0	0	0	0	0	SOUTH EAST 53	
0	0	0	0	0	0	SOUTH EAST 54	
0	0	0	0	0	6	SOUTH EAST 55	
0	0	0	0	0	5	SOUTH EAST 56	
0	0	0	0	0	3	SOUTH EAST 57	
0	0	0	0	0	2	SOUTH EAST 58	
0	0	0	0	0	2	SOUTH EAST 59	
0	0	0	0	0	1	SOUTH EAST 60	
0	0	0	0	0	1	SOUTH EAST 61	
0	0	0	0	0	0	SOUTH EAST 62	

Table 2.3

**NUMBER OF HOUSEHOLDS BY METHOD OF GARBAGE DISPOSAL
BY PARISH, SPECIAL AREA AND ENUMERATION DISTRICT
CLARENDON**

Parish, Special Area & Enumeration District	Total Households	Method of				
		Public Collection		Private Collection	Burn	Bury
		Regular	Irregular			
SOUTH EAST 63	164	141	23	0	0	0
SOUTH EAST 64	163	158	0	0	0	0
SOUTH EAST 65	142	136	0	0	0	0
SOUTH EAST 66	119	103	0	0	0	0
SOUTH EAST 67	149	6	35	0	103	0
SOUTH EAST 68	150	2	44	0	96	2
SOUTH EAST 69	224	0	63	1	149	1
SOUTH EAST 70	102	4	0	0	97	0
SOUTH EAST 77	2	0	0	0	1	0
SOUTH EAST 96	74	24	7	0	40	0
SOUTH EAST 101	178	47	59	0	69	0
SOUTH EAST 102	139	23	4	0	107	1
SOUTH EAST 103	144	10	2	0	129	0
SOUTH EAST 104	91	0	67	0	22	0
SOUTH EAST 105	137	2	21	0	113	0
SOUTH EAST 106	153	51	0	0	101	0
SOUTH EAST 107	278	95	4	0	170	0
SOUTH EAST 108	84	57	0	0	27	0
SOUTH EAST 109	104	1	79	0	19	1
SOUTH EAST 116	364	10	46	0	306	1
SOUTH EAST 117	216	51	4	0	156	0
SOUTH EAST 118	127	1	25	0	98	2
SOUTH EAST 119	78	0	4	0	69	0
SOUTH EAST 120	177	33	15	0	127	0
SOUTH EAST 121	330	7	138	0	178	1
SOUTH WEST 1	115	47	2	0	53	0
SOUTH WEST 2	155	33	0	0	116	0
SOUTH WEST 3	199	53	0	0	143	0
SOUTH WEST 4	130	29	2	0	93	1
SOUTH WEST 5	39	1	12	0	24	0
SOUTH WEST 6	163	67	2	0	90	0
SOUTH WEST 7	124	5	10	0	107	0
SOUTH WEST 8	183	65	30	0	85	0
SOUTH WEST 9	196	192	2	0	0	0
SOUTH WEST 11	250	110	1	0	135	1
SOUTH WEST 18	167	93	22	0	46	0
SOUTH WEST 20	234	181	7	0	33	1
SOUTH WEST 33	86	18	41	0	25	0
SOUTH WEST 34	186	4	4	0	177	0
SOUTH WEST 35	222	181	6	0	33	0
SOUTH WEST 36	124	101	0	1	21	0
SOUTH WEST 42	213	41	38	2	116	1
SOUTH WEST 43	314	72	101	0	135	0
SOUTH WEST 44	177	120	13	0	42	0
SOUTH WEST 45	147	35	19	0	90	0
SOUTH WEST 46	10	0	0	0	10	0
SOUTH WEST 51	93	19	30	0	40	1

Table 2.3

**NUMBER OF HOUSEHOLDS BY METHOD OF GARBAGE DISPOSAL
BY PARISH, SPECIAL AREA AND ENUMERATION DISTRICT
CLARENDON**

Garbage Disposal						Parish, Special Area & Enumeration District
Dumping				Other Methods	Not Reported	
Sea/River/ Pond/Gully	In Own Yard	At Municipal Site	Other			
0	0	0	0	0	0	SOUTH EAST 63
0	0	0	0	0	5	SOUTH EAST 64
0	0	0	0	0	6	SOUTH EAST 65
0	0	0	0	0	16	SOUTH EAST 66
0	0	0	1	1	3	SOUTH EAST 67
2	4	0	0	0	0	SOUTH EAST 68
0	1	1	2	0	6	SOUTH EAST 69
0	0	1	0	0	0	SOUTH EAST 70
0	0	0	0	0	1	SOUTH EAST 77
0	0	0	0	0	3	SOUTH EAST 96
0	0	0	0	0	3	SOUTH EAST 101
0	2	0	2	0	0	SOUTH EAST 102
1	1	0	0	0	1	SOUTH EAST 103
0	0	0	1	0	1	SOUTH EAST 104
0	0	0	1	0	0	SOUTH EAST 105
0	0	0	1	0	0	SOUTH EAST 106
0	4	0	2	0	3	SOUTH EAST 107
0	0	0	0	0	0	SOUTH EAST 108
0	0	0	0	0	4	SOUTH EAST 109
0	0	0	0	0	1	SOUTH EAST 116
0	0	0	1	0	4	SOUTH EAST 117
0	0	0	0	0	1	SOUTH EAST 118
0	1	0	1	0	3	SOUTH EAST 119
2	0	0	0	0	0	SOUTH EAST 120
0	0	0	1	0	5	SOUTH EAST 121
0	1	10	0	0	2	SOUTH WEST 1
1	0	2	1	1	1	SOUTH WEST 2
0	1	0	1	0	1	SOUTH WEST 3
0	4	0	0	0	1	SOUTH WEST 4
0	0	0	1	0	1	SOUTH WEST 5
0	4	0	0	0	0	SOUTH WEST 6
0	1	1	0	0	0	SOUTH WEST 7
0	1	0	0	0	2	SOUTH WEST 8
0	0	0	0	0	2	SOUTH WEST 9
0	1	0	0	0	2	SOUTH WEST 11
0	0	0	4	0	2	SOUTH WEST 18
0	6	0	1	0	5	SOUTH WEST 20
0	0	1	0	0	1	SOUTH WEST 33
0	1	0	0	0	0	SOUTH WEST 34
0	0	0	0	0	2	SOUTH WEST 35
0	0	0	0	0	1	SOUTH WEST 36
0	5	0	8	0	2	SOUTH WEST 42
0	0	0	5	0	1	SOUTH WEST 43
0	0	0	0	0	2	SOUTH WEST 44
0	1	1	0	0	1	SOUTH WEST 45
0	0	0	0	0	0	SOUTH WEST 46
0	0	0	0	0	3	SOUTH WEST 51

Table 2.3

**NUMBER OF HOUSEHOLDS BY METHOD OF GARBAGE DISPOSAL
BY PARISH, SPECIAL AREA AND ENUMERATION DISTRICT
CLARENDON**

Parish, Special Area & Enumeration District	Total Households	Method of				
		Public Collection		Private Collection	Burn	Bury
		Regular	Irregular			
SOUTH WEST 52	199	81	12	0	106	0
SOUTH WEST 53	57	11	0	0	45	0
SOUTH WEST 59	72	0	0	21	51	0
SOUTH WEST 62	55	16	0	0	38	0
SOUTH WEST 63	153	0	92	5	55	0
SOUTH WEST 64	68	2	29	0	35	0
SOUTH WEST 65	104	0	12	0	89	0
SOUTH WEST 67	57	5	0	0	50	0
SOUTH WEST 74	93	51	1	2	39	0
SOUTH WEST 75	141	121	5	0	5	0
SOUTH WEST 76	96	4	32	0	56	0
SOUTH WEST 77	112	11	12	17	67	0

Table 2.3

NUMBER OF HOUSEHOLDS BY METHOD OF GARBAGE DISPOSAL
BY PARISH, SPECIAL AREA AND ENUMERATION DISTRICT
CLARENDON

Garbage Disposal						Parish, Special Area & Enumeration District
Dumping				Other Methods	Not Reported	
Sea/River/Pond/Gully	In Own Yard	At Municipal Site	Other			
0	0	0	0	0	0	SOUTH WEST 52
0	1	0	0	0	0	SOUTH WEST 53
0	0	0	0	0	0	SOUTH WEST 59
0	0	0	1	0	0	SOUTH WEST 62
0	0	0	0	0	1	SOUTH WEST 63
0	0	0	0	0	2	SOUTH WEST 64
0	0	0	1	0	2	SOUTH WEST 65
0	0	0	0	0	2	SOUTH WEST 67
0	0	0	0	0	0	SOUTH WEST 74
0	0	0	0	0	10	SOUTH WEST 75
0	1	0	0	0	3	SOUTH WEST 76
0	0	0	2	0	3	SOUTH WEST 77

Table 2.3

**NUMBER OF HOUSEHOLDS BY METHOD OF GARBAGE DISPOSAL
BY PARISH, SPECIAL AREA AND ENUMERATION DISTRICT
ST CATHERINE**

Parish, Special Area & Enumeration District	Total Households	Method of				
		Public Collection		Private Collection	Burn	Bury
		Regular	Irregular			
ST CATHERINE	163235	77352	23852	1267	52951	732
SPANISH TOWN	50696	25754	10247	423	11785	90
NORTH CENTRAL 66	194	154	8	0	30	0
NORTH CENTRAL 67	162	160	0	0	0	0
NORTH CENTRAL 68	182	6	170	0	6	0
NORTH CENTRAL 69	171	64	48	0	53	1
NORTH CENTRAL 70	177	172	2	0	1	0
NORTH CENTRAL 71	105	99	1	0	0	0
NORTH CENTRAL 72	121	76	41	0	0	0
NORTH CENTRAL 73	158	144	13	0	0	0
NORTH CENTRAL 74	215	207	5	0	2	0
NORTH CENTRAL 75	169	83	80	1	0	0
NORTH CENTRAL 76	418	84	103	0	221	1
NORTH CENTRAL 77	195	164	7	0	18	0
NORTH CENTRAL 78	127	115	2	0	6	1
NORTH CENTRAL 79	164	157	4	0	3	0
NORTH CENTRAL 80	251	121	113	0	13	0
NORTH CENTRAL 81	100	89	0	0	7	0
NORTH CENTRAL 82	223	192	1	0	22	0
NORTH CENTRAL 83	152	11	127	7	5	1
WEST CENTRAL 62	164	0	43	0	115	0
WEST CENTRAL 63	302	113	137	0	48	0
WEST CENTRAL 67	205	48	11	0	141	0
WEST CENTRAL 70	192	135	27	0	28	1
WEST CENTRAL 71	162	145	11	0	0	0
WEST CENTRAL 72	151	58	90	0	0	0
WEST CENTRAL 73	154	42	107	2	2	0
WEST CENTRAL 74	170	5	0	0	152	0
WEST CENTRAL 75	198	142	52	0	2	0
WEST CENTRAL 76	144	72	5	0	63	0
WEST CENTRAL 77	166	144	16	0	0	0
WEST CENTRAL 78	152	8	19	0	123	0
WEST CENTRAL 79	160	46	24	1	84	0
WEST CENTRAL 80	238	66	14	1	146	2
WEST CENTRAL 81	186	89	18	0	68	2
WEST CENTRAL 82	142	1	105	0	36	0
WEST CENTRAL 83	203	66	77	0	58	0
WEST CENTRAL 84	174	171	0	0	0	0
WEST CENTRAL 85	113	107	1	0	0	0
WEST CENTRAL 86	125	76	49	0	0	0
WEST CENTRAL 87	156	130	24	0	0	0
WEST CENTRAL 88	178	18	122	0	29	0
WEST CENTRAL 89	129	57	46	0	23	1
WEST CENTRAL 90	228	226	0	0	1	0
WEST CENTRAL 91	166	107	58	0	0	0

Table 2.3

**NUMBER OF HOUSEHOLDS BY METHOD OF GARBAGE DISPOSAL
BY PARISH, SPECIAL AREA AND ENUMERATION DISTRICT
ST CATHERINE**

Garbage Disposal						Parish, Special Area & Enumeration District
Dumping				Other Methods	Not Reported	
Sea/River/ Pond/Gully	In Own Yard	At Municipal Site	Other			
1084	1184	885	953	285	2690	ST CATHERINE
581	105	542	315	45	809	SPANISH TOWN
0	1	0	0	0	1	NORTH CENTRAL 66
0	0	0	0	0	2	NORTH CENTRAL 67
0	0	0	0	0	0	NORTH CENTRAL 68
0	0	0	2	0	3	NORTH CENTRAL 69
0	0	0	0	0	2	NORTH CENTRAL 70
0	0	0	0	0	5	NORTH CENTRAL 71
0	0	0	0	0	4	NORTH CENTRAL 72
0	0	0	0	0	1	NORTH CENTRAL 73
0	0	0	0	0	1	NORTH CENTRAL 74
0	0	0	0	0	5	NORTH CENTRAL 75
0	0	0	0	2	7	NORTH CENTRAL 76
0	0	0	0	0	6	NORTH CENTRAL 77
0	0	0	0	0	3	NORTH CENTRAL 78
0	0	0	0	0	0	NORTH CENTRAL 79
0	0	0	0	0	4	NORTH CENTRAL 80
0	1	0	0	0	3	NORTH CENTRAL 81
0	0	0	0	0	8	NORTH CENTRAL 82
0	0	0	0	0	1	NORTH CENTRAL 83
0	0	1	5	0	0	WEST CENTRAL 62
0	0	0	0	0	4	WEST CENTRAL 63
0	0	0	0	1	4	WEST CENTRAL 67
0	0	0	0	0	1	WEST CENTRAL 70
0	0	0	0	0	6	WEST CENTRAL 71
0	0	0	0	0	3	WEST CENTRAL 72
0	0	0	0	0	1	WEST CENTRAL 73
0	0	0	13	0	0	WEST CENTRAL 74
0	0	1	0	0	1	WEST CENTRAL 75
0	1	0	1	0	2	WEST CENTRAL 76
0	0	4	0	0	2	WEST CENTRAL 77
0	0	0	0	0	2	WEST CENTRAL 78
0	1	0	0	0	4	WEST CENTRAL 79
0	0	0	5	0	4	WEST CENTRAL 80
0	2	0	2	0	5	WEST CENTRAL 81
0	0	0	0	0	0	WEST CENTRAL 82
0	0	0	1	0	1	WEST CENTRAL 83
0	0	0	0	0	3	WEST CENTRAL 84
0	0	0	0	0	5	WEST CENTRAL 85
0	0	0	0	0	0	WEST CENTRAL 86
0	0	0	0	0	2	WEST CENTRAL 87
0	0	1	5	0	3	WEST CENTRAL 88
0	0	0	2	0	0	WEST CENTRAL 89
0	0	0	0	0	1	WEST CENTRAL 90
0	0	0	0	1	0	WEST CENTRAL 91

Table 2.3

**NUMBER OF HOUSEHOLDS BY METHOD OF GARBAGE DISPOSAL
BY PARISH, SPECIAL AREA AND ENUMERATION DISTRICT
ST CATHERINE**

Parish, Special Area & Enumeration District	Total Households	Method of				
		Public Collection		Private Collection	Burn	Bury
		Regular	Irregular			
CENTRAL 1	175	81	88	0	0	0
CENTRAL 2	160	156	4	0	0	0
CENTRAL 3	195	183	12	0	0	0
CENTRAL 4	206	203	0	0	0	0
CENTRAL 5	226	145	59	0	18	0
CENTRAL 6	185	43	135	0	0	0
CENTRAL 7	95	93	2	0	0	0
CENTRAL 8	135	68	67	0	0	0
CENTRAL 9	185	168	1	0	0	0
CENTRAL 10	139	31	1	0	78	6
CENTRAL 11	181	33	36	0	83	0
CENTRAL 12	144	109	0	0	31	0
CENTRAL 13	162	17	58	0	57	1
CENTRAL 14	52	1	7	0	33	0
CENTRAL 15	99	11	37	2	41	5
CENTRAL 16	246	75	2	0	163	0
CENTRAL 17	314	8	17	0	241	2
CENTRAL 18	164	13	1	0	127	0
CENTRAL 19	219	13	42	0	162	0
CENTRAL 20	152	152	0	0	0	0
CENTRAL 21	191	151	36	0	0	0
CENTRAL 22	309	305	2	0	0	0
CENTRAL 23	195	170	6	0	4	0
CENTRAL 24	150	140	0	0	0	0
CENTRAL 25	185	178	1	0	0	0
CENTRAL 26	80	33	0	0	45	1
CENTRAL 27	306	226	12	2	55	0
CENTRAL 28	158	7	145	1	5	0
CENTRAL 29	171	159	4	0	5	0
CENTRAL 30	215	2	12	1	192	1
CENTRAL 31	221	4	8	0	197	2
CENTRAL 32	339	127	12	0	186	2
CENTRAL 33	142	96	1	0	39	0
CENTRAL 34	269	76	70	0	119	2
CENTRAL 35	130	62	30	0	31	0
CENTRAL 36	154	34	83	0	33	0
CENTRAL 37	265	49	66	1	135	2
CENTRAL 38	185	2	165	1	13	0
CENTRAL 39	171	89	34	0	40	1
CENTRAL 40	152	84	10	0	57	0
CENTRAL 41	308	285	4	0	14	0
CENTRAL 42	130	118	6	0	5	0
CENTRAL 43	207	110	62	0	25	0
CENTRAL 44	144	135	1	0	0	0
CENTRAL 45	299	162	14	5	116	0
CENTRAL 46	111	82	21	0	5	0
CENTRAL 47	209	183	17	0	0	0

Table 2.3

**NUMBER OF HOUSEHOLDS BY METHOD OF GARBAGE DISPOSAL
BY PARISH, SPECIAL AREA AND ENUMERATION DISTRICT
ST CATHERINE**

Garbage Disposal						Parish, Special Area & Enumeration District
Dumping				Other Methods	Not Reported	
Sea/River/ Pond/Gully	In Own Yard	At Municipal Site	Other			
0	0	0	0	0	6	CENTRAL 1
0	0	0	0	0	0	CENTRAL 2
0	0	0	0	0	0	CENTRAL 3
0	0	1	1	0	1	CENTRAL 4
0	0	1	1	0	2	CENTRAL 5
0	0	0	0	1	6	CENTRAL 6
0	0	0	0	0	0	CENTRAL 7
0	0	0	0	0	0	CENTRAL 8
0	0	0	0	0	16	CENTRAL 9
14	4	0	2	0	3	CENTRAL 10
22	0	0	2	0	5	CENTRAL 11
0	0	0	0	0	4	CENTRAL 12
23	6	0	0	0	0	CENTRAL 13
10	0	0	1	0	0	CENTRAL 14
0	0	0	0	0	3	CENTRAL 15
6	0	0	0	0	0	CENTRAL 16
42	2	0	0	0	2	CENTRAL 17
21	0	0	2	0	0	CENTRAL 18
0	1	1	0	0	0	CENTRAL 19
0	0	0	0	0	0	CENTRAL 20
0	0	0	0	0	4	CENTRAL 21
0	0	0	0	0	2	CENTRAL 22
0	0	0	0	0	15	CENTRAL 23
0	0	1	0	0	9	CENTRAL 24
0	0	0	0	0	6	CENTRAL 25
0	0	0	0	1	0	CENTRAL 26
0	0	0	0	0	11	CENTRAL 27
0	0	0	0	0	0	CENTRAL 28
0	2	0	0	1	0	CENTRAL 29
0	0	1	4	1	1	CENTRAL 30
0	0	10	0	0	0	CENTRAL 31
0	1	2	5	1	3	CENTRAL 32
0	0	0	0	0	6	CENTRAL 33
0	0	0	0	0	2	CENTRAL 34
0	0	5	0	0	2	CENTRAL 35
0	1	0	0	0	3	CENTRAL 36
0	0	0	8	0	4	CENTRAL 37
0	0	0	0	0	4	CENTRAL 38
0	0	0	0	0	7	CENTRAL 39
0	0	1	0	0	0	CENTRAL 40
0	0	0	0	0	5	CENTRAL 41
0	0	0	0	0	1	CENTRAL 42
1	0	0	0	0	9	CENTRAL 43
0	0	0	0	0	8	CENTRAL 44
0	1	0	0	0	1	CENTRAL 45
0	0	0	0	0	3	CENTRAL 46
0	0	0	0	0	9	CENTRAL 47

Table 2.3

**NUMBER OF HOUSEHOLDS BY METHOD OF GARBAGE DISPOSAL
BY PARISH, SPECIAL AREA AND ENUMERATION DISTRICT
ST CATHERINE**

Parish, Special Area & Enumeration District	Total Households	Method of				
		Public Collection		Private Collection	Burn	Bury
		Regular	Irregular			
CENTRAL 48	181	181	0	0	0	0
CENTRAL 49	203	189	13	0	0	0
CENTRAL 50	147	146	0	0	0	0
CENTRAL 51	181	174	4	0	0	0
CENTRAL 52	141	134	2	0	0	0
CENTRAL 53	153	152	0	0	0	0
CENTRAL 54	135	125	6	0	1	1
CENTRAL 55	110	106	0	0	0	0
CENTRAL 56	112	110	0	0	0	0
CENTRAL 57	112	111	0	0	0	0
CENTRAL 58	94	94	0	0	0	0
CENTRAL 59	106	69	21	0	13	0
CENTRAL 60	117	18	12	0	46	0
CENTRAL 61	78	66	7	0	0	0
CENTRAL 62	104	100	4	0	0	0
CENTRAL 63	103	99	0	0	0	0
CENTRAL 64	84	72	8	0	2	0
CENTRAL 65	88	83	4	0	0	0
CENTRAL 66	171	103	58	0	8	1
CENTRAL 67	104	45	31	0	21	1
CENTRAL 68	130	63	57	0	0	0
CENTRAL 69	178	163	4	0	2	0
CENTRAL 70	332	314	2	0	12	0
CENTRAL 71	263	211	41	0	5	1
CENTRAL 72	252	198	29	0	23	0
CENTRAL 73	83	78	4	0	1	0
CENTRAL 74	164	157	2	0	1	0
CENTRAL 75	235	87	53	0	82	4
CENTRAL 76	133	116	5	0	1	0
CENTRAL 77	232	41	117	0	37	0
CENTRAL 78	164	12	134	0	14	0
CENTRAL 79	124	95	0	0	22	0
CENTRAL 80	187	172	0	0	13	0
CENTRAL 81	90	88	1	0	1	0
CENTRAL 82	128	128	0	0	0	0
CENTRAL 83	122	109	10	0	1	0
CENTRAL 84	156	129	7	1	5	0
CENTRAL 85	177	48	59	0	70	0
CENTRAL 86	191	107	8	0	53	0
CENTRAL 87	347	7	228	0	49	0
CENTRAL 88	197	92	75	0	28	0
CENTRAL 89	163	27	5	0	53	1
CENTRAL 90	70	16	0	0	30	0
EAST 4	119	29	55	0	34	1
EAST 5	229	129	12	0	80	0
EAST 6	144	14	43	0	62	0
EAST 7	159	10	29	0	110	0

Table 2.3

**NUMBER OF HOUSEHOLDS BY METHOD OF GARBAGE DISPOSAL
BY PARISH, SPECIAL AREA AND ENUMERATION DISTRICT
ST CATHERINE**

Garbage Disposal						Parish, Special Area & Enumeration District
Dumping				Other Methods	Not Reported	
Sea/River/ Pond/Gully	In Own Yard	At Municipal Site	Other			
0	0	0	0	0	0	CENTRAL 48
0	0	0	0	0	1	CENTRAL 49
0	0	0	0	0	1	CENTRAL 50
0	0	0	0	1	2	CENTRAL 51
0	0	0	0	0	5	CENTRAL 52
0	0	0	0	0	1	CENTRAL 53
0	0	1	0	0	1	CENTRAL 54
0	0	0	0	0	4	CENTRAL 55
0	0	0	0	0	2	CENTRAL 56
0	0	1	0	0	0	CENTRAL 57
0	0	0	0	0	0	CENTRAL 58
0	0	0	0	0	3	CENTRAL 59
37	1	0	1	0	2	CENTRAL 60
0	0	0	0	0	5	CENTRAL 61
0	0	0	0	0	0	CENTRAL 62
0	0	0	0	0	4	CENTRAL 63
0	0	0	0	0	2	CENTRAL 64
0	0	0	0	0	1	CENTRAL 65
0	0	0	0	0	1	CENTRAL 66
2	1	0	2	0	1	CENTRAL 67
0	0	10	0	0	0	CENTRAL 68
0	0	0	0	0	9	CENTRAL 69
0	1	0	0	0	3	CENTRAL 70
0	0	0	0	0	5	CENTRAL 71
0	0	0	0	0	2	CENTRAL 72
0	0	0	0	0	0	CENTRAL 73
0	0	0	0	0	4	CENTRAL 74
0	0	0	6	0	3	CENTRAL 75
0	0	0	0	0	11	CENTRAL 76
0	4	12	16	0	5	CENTRAL 77
0	0	0	1	0	3	CENTRAL 78
1	0	4	2	0	0	CENTRAL 79
0	0	0	0	0	2	CENTRAL 80
0	0	0	0	0	0	CENTRAL 81
0	0	0	0	0	0	CENTRAL 82
0	0	0	0	0	2	CENTRAL 83
0	2	6	2	1	3	CENTRAL 84
0	0	0	0	0	0	CENTRAL 85
0	0	0	21	1	1	CENTRAL 86
2	0	2	45	1	13	CENTRAL 87
0	1	0	0	0	1	CENTRAL 88
0	1	71	5	0	0	CENTRAL 89
1	0	22	1	0	0	CENTRAL 90
0	0	0	0	0	0	EAST 4
0	1	0	5	2	0	EAST 5
0	1	6	1	1	16	EAST 6
0	5	0	1	0	4	EAST 7

Table 2.3

**NUMBER OF HOUSEHOLDS BY METHOD OF GARBAGE DISPOSAL
BY PARISH, SPECIAL AREA AND ENUMERATION DISTRICT
ST CATHERINE**

Parish, Special Area & Enumeration District	Total Households	Method of				
		Public Collection		Private Collection	Burn	Bury
		Regular	Irregular			
EAST 8	198	5	43	0	144	1
EAST 9	283	39	98	1	130	1
EAST 10	81	2	13	0	64	0
EAST 11	209	133	53	0	17	0
EAST 12	309	112	81	0	110	1
EAST 13	146	55	88	0	2	0
EAST 14	186	171	7	0	4	0
EAST 15	217	193	5	0	7	0
EAST 16	140	90	43	0	0	0
EAST 17	262	148	55	0	51	0
EAST 18	109	106	2	0	0	0
EAST 19	70	49	1	0	18	0
EAST 20	109	0	0	0	99	2
EAST 21	209	0	0	0	203	1
EAST 23	111	0	0	0	109	0
EAST 24	157	33	1	0	122	0
EAST 25	72	0	0	0	72	0
EAST 26	273	0	5	0	248	2
EAST 27	118	7	5	0	100	0
EAST 28	187	0	13	5	160	0
EAST 29	182	1	0	0	165	1
EAST 30	163	70	0	0	89	0
EAST 31	104	1	13	0	87	0
EAST 32	115	1	19	0	89	0
EAST 33	268	172	11	0	76	0
EAST 34	338	100	78	0	150	1
EAST 35	175	76	16	2	68	0
EAST 36	238	228	4	0	1	0
EAST 37	216	47	159	0	8	0
EAST 38	146	103	1	0	39	0
EAST 39	163	36	39	0	80	0
EAST 40	172	164	1	0	4	0
EAST 41	219	74	34	0	95	0
EAST 42	168	13	96	0	45	0
EAST 43	159	29	71	0	52	0
EAST 44	144	1	95	0	12	0
EAST 45	103	36	0	0	49	0
EAST 46	93	88	1	0	2	0
EAST 47	156	62	83	0	5	0
EAST 48	288	165	23	5	78	1
EAST 49	99	55	1	0	24	0
EAST 50	84	5	0	1	41	0
EAST 51	63	4	39	0	19	0
EAST 52	87	63	18	0	6	0
EAST 53	35	18	0	0	14	0
EAST 54	78	73	0	0	5	0
EAST 55	239	22	10	1	110	2

Table 2.3

**NUMBER OF HOUSEHOLDS BY METHOD OF GARBAGE DISPOSAL
BY PARISH, SPECIAL AREA AND ENUMERATION DISTRICT
ST CATHERINE**

Garbage Disposal						Parish, Special Area & Enumeration District
Dumping				Other Methods	Not Reported	
Sea/River/ Pond/Gully	In Own Yard	At Municipal Site	Other			
0	0	0	2	0	3	EAST 8
1	5	1	4	0	3	EAST 9
0	1	0	0	0	1	EAST 10
0	0	2	0	1	3	EAST 11
0	0	2	0	1	2	EAST 12
0	0	0	0	0	1	EAST 13
0	0	0	1	0	3	EAST 14
0	0	0	1	0	11	EAST 15
0	1	0	1	1	4	EAST 16
0	4	0	1	0	3	EAST 17
0	0	0	0	0	1	EAST 18
0	0	1	0	0	1	EAST 19
0	0	0	4	4	0	EAST 20
0	0	2	1	0	2	EAST 21
0	0	0	0	1	1	EAST 23
0	0	0	1	0	0	EAST 24
0	0	0	0	0	0	EAST 25
0	0	8	4	1	5	EAST 26
2	0	2	0	0	2	EAST 27
0	2	0	1	2	4	EAST 28
0	2	4	7	0	2	EAST 29
0	0	1	1	1	1	EAST 30
0	0	0	1	0	2	EAST 31
0	0	0	0	0	6	EAST 32
0	4	0	4	1	0	EAST 33
0	0	0	6	0	3	EAST 34
0	0	4	1	0	8	EAST 35
0	0	0	0	0	5	EAST 36
0	0	0	0	0	2	EAST 37
0	0	1	2	0	0	EAST 38
0	0	0	0	0	8	EAST 39
0	0	0	0	0	3	EAST 40
13	0	0	1	1	1	EAST 41
5	0	0	0	0	9	EAST 42
5	0	0	0	0	2	EAST 43
29	4	0	0	0	3	EAST 44
14	1	0	0	0	3	EAST 45
0	0	0	0	1	1	EAST 46
0	0	1	2	0	3	EAST 47
2	0	0	10	1	3	EAST 48
14	0	0	0	0	5	EAST 49
33	0	0	1	0	3	EAST 50
0	0	1	0	0	0	EAST 51
0	0	0	0	0	0	EAST 52
1	1	0	0	0	1	EAST 53
0	0	0	0	0	0	EAST 54
80	6	1	1	0	6	EAST 55

Table 2.3

**NUMBER OF HOUSEHOLDS BY METHOD OF GARBAGE DISPOSAL
BY PARISH, SPECIAL AREA AND ENUMERATION DISTRICT
ST CATHERINE**

Parish, Special Area & Enumeration District	Total Households	Method of				
		Public Collection		Private Collection	Burn	Bury
		Regular	Irregular			
EAST 56	84	36	19	0	24	0
EAST 57	229	162	25	0	39	0
EAST 58	232	183	0	0	45	0
EAST 59	219	17	18	0	95	0
EAST 60	12	11	0	0	0	0
EAST 61	99	4	63	0	1	0
EAST 62	139	130	4	0	2	0
EAST 63	140	42	1	0	54	0
EAST 64	185	0	0	0	182	0
EAST 65	135	8	118	6	0	0
EAST 66	119	4	111	1	0	0
EAST 67	100	18	77	0	0	0
EAST 68	119	14	93	0	0	0
EAST 69	95	88	0	0	0	0
EAST 70	171	6	68	0	92	0
EAST 71	254	182	0	1	68	0
EAST 72	410	27	0	357	21	0
EAST 73	170	104	5	0	33	1
EAST 74	153	0	129	0	16	0
EAST 75	157	77	5	0	71	0
EAST 76	95	86	4	0	0	0
EAST 77	88	75	7	0	0	0
EAST 78	81	77	4	0	0	0
EAST 79	116	8	88	0	19	0
EAST 80	111	37	45	1	27	0
EAST 81	258	236	5	0	13	0
EAST 82	157	18	88	0	45	0
EAST 83	178	29	2	0	57	2
EAST 84	224	144	19	1	39	0
EAST 85	2	0	0	0	1	1
EAST CENTRAL 1	113	16	2	0	82	0
EAST CENTRAL 2	121	0	6	0	113	0
EAST CENTRAL 3	194	133	53	0	5	0
EAST CENTRAL 4	145	121	2	0	13	0
EAST CENTRAL 5	128	1	29	0	84	0
EAST CENTRAL 6	17	0	0	0	17	0
SOUTH 1	715	144	36	5	504	1
SOUTH CENTRAL 1	72	11	53	0	8	0
SOUTH CENTRAL 2	150	87	19	0	40	0
SOUTH CENTRAL 3	87	25	14	0	40	1
SOUTH CENTRAL 4	129	117	4	0	8	0
SOUTH CENTRAL 5	180	103	2	0	71	2
SOUTH CENTRAL 6	122	75	0	0	46	0
SOUTH CENTRAL 7	142	17	55	0	65	0
SOUTH CENTRAL 8	165	47	83	0	29	1
SOUTH CENTRAL 9	222	60	131	0	21	0
SOUTH CENTRAL 10	136	100	0	0	27	0

Table 2.3

**NUMBER OF HOUSEHOLDS BY METHOD OF GARBAGE DISPOSAL
BY PARISH, SPECIAL AREA AND ENUMERATION DISTRICT
ST CATHERINE**

Garbage Disposal						Parish, Special Area & Enumeration District
Dumping				Other Methods	Not Reported	
Sea/River/ Pond/Gully	In Own Yard	At Municipal Site	Other			
1	0	0	1	1	2	EAST 56
0	0	0	1	0	2	EAST 57
2	0	0	0	0	2	EAST 58
87	0	0	1	0	1	EAST 59
0	0	0	0	0	1	EAST 60
0	0	31	0	0	0	EAST 61
0	0	1	0	0	2	EAST 62
2	0	37	2	0	2	EAST 63
0	0	1	0	0	2	EAST 64
0	0	1	0	0	2	EAST 65
0	0	1	1	0	1	EAST 66
0	0	1	1	0	3	EAST 67
0	0	10	0	0	2	EAST 68
0	0	0	0	0	7	EAST 69
1	0	0	0	1	3	EAST 70
0	0	0	2	0	1	EAST 71
1	0	0	0	0	4	EAST 72
7	1	0	17	0	2	EAST 73
5	0	0	0	0	3	EAST 74
0	0	0	4	0	0	EAST 75
0	0	0	0	0	5	EAST 76
0	0	0	0	0	6	EAST 77
0	0	0	0	0	0	EAST 78
0	0	0	0	0	1	EAST 79
0	1	0	0	0	0	EAST 80
0	0	0	0	0	4	EAST 81
6	0	0	0	0	0	EAST 82
64	0	1	17	0	6	EAST 83
19	0	0	0	0	2	EAST 84
0	0	0	0	0	0	EAST 85
2	2	2	6	0	1	EAST CENTRAL 1
0	0	0	1	0	1	EAST CENTRAL 2
0	1	0	0	0	2	EAST CENTRAL 3
0	0	0	0	0	9	EAST CENTRAL 4
0	0	10	2	0	2	EAST CENTRAL 5
0	0	0	0	0	0	EAST CENTRAL 6
0	2	0	13	0	10	SOUTH 1
0	0	0	0	0	0	SOUTH CENTRAL 1
0	1	0	0	0	3	SOUTH CENTRAL 2
0	2	2	0	0	3	SOUTH CENTRAL 3
0	0	0	0	0	0	SOUTH CENTRAL 4
0	0	0	1	0	1	SOUTH CENTRAL 5
0	0	0	0	0	1	SOUTH CENTRAL 6
0	2	0	2	0	1	SOUTH CENTRAL 7
0	0	0	0	1	4	SOUTH CENTRAL 8
0	0	0	0	0	10	SOUTH CENTRAL 9
0	0	2	0	0	7	SOUTH CENTRAL 10

Table 2.3

**NUMBER OF HOUSEHOLDS BY METHOD OF GARBAGE DISPOSAL
BY PARISH, SPECIAL AREA AND ENUMERATION DISTRICT
ST CATHERINE**

Parish, Special Area & Enumeration District	Total Households	Method of				
		Public Collection		Private Collection	Burn	Bury
		Regular	Irregular			
SOUTH CENTRAL 11	172	62	54	0	47	0
SOUTH CENTRAL 12	414	88	1	0	142	1
SOUTH CENTRAL 13	229	137	87	0	1	0
SOUTH CENTRAL 14	193	181	0	0	11	0
SOUTH CENTRAL 15	101	88	0	0	13	0
SOUTH CENTRAL 16	106	93	1	0	11	0
SOUTH CENTRAL 17	30	10	5	0	15	0
SOUTH CENTRAL 18	210	106	57	0	45	0
SOUTH CENTRAL 19	414	152	133	0	118	1
SOUTH CENTRAL 20	159	0	158	0	0	0
SOUTH CENTRAL 21	239	48	78	5	95	4
SOUTH CENTRAL 22	247	0	141	0	103	0
SOUTH CENTRAL 23	192	88	69	0	35	0
SOUTH CENTRAL 24	236	18	199	0	6	1
SOUTH CENTRAL 25	194	1	187	0	0	0
SOUTH CENTRAL 26	140	63	71	0	2	0
SOUTH CENTRAL 27	104	6	96	0	0	0
SOUTH CENTRAL 28	124	69	51	0	2	0
SOUTH CENTRAL 29	112	109	0	0	0	0
SOUTH CENTRAL 30	122	5	117	0	0	0
SOUTH CENTRAL 31	93	66	22	0	0	0
SOUTH CENTRAL 32	153	117	33	0	1	0
SOUTH CENTRAL 33	292	273	1	0	11	0
SOUTH CENTRAL 34	109	55	17	0	35	0
SOUTH CENTRAL 35	169	81	84	0	0	0
SOUTH CENTRAL 36	158	158	0	0	0	0
SOUTH CENTRAL 37	121	112	0	0	0	0
SOUTH CENTRAL 38	123	118	1	0	0	0
SOUTH CENTRAL 39	90	65	24	0	0	0
SOUTH CENTRAL 44	150	104	33	0	12	0
SOUTH CENTRAL 45	66	62	4	0	0	0
SOUTH CENTRAL 46	118	84	31	0	0	0
SOUTH CENTRAL 47	105	104	0	0	0	0
SOUTH CENTRAL 48	95	71	22	0	0	0
SOUTH CENTRAL 49	181	122	55	0	1	0
SOUTH CENTRAL 50	100	2	84	1	12	0
SOUTH CENTRAL 51	388	198	136	0	45	2
SOUTH CENTRAL 52	130	84	45	0	0	0
SOUTH CENTRAL 53	134	130	1	0	2	0
SOUTH CENTRAL 54	116	116	0	0	0	0
SOUTH CENTRAL 55	134	131	1	0	0	0
SOUTH CENTRAL 56	193	181	7	0	0	0
SOUTH CENTRAL 57	150	45	103	0	0	0
SOUTH CENTRAL 58	99	96	0	0	0	0
SOUTH CENTRAL 59	119	112	1	0	6	0
SOUTH CENTRAL 60	176	0	174	0	0	0
SOUTH CENTRAL 61	112	104	0	0	1	0

Table 2.3

**NUMBER OF HOUSEHOLDS BY METHOD OF GARBAGE DISPOSAL
BY PARISH, SPECIAL AREA AND ENUMERATION DISTRICT
ST CATHERINE**

Garbage Disposal						Parish, Special Area & Enumeration District
Dumping				Other Methods	Not Reported	
Sea/River/ Pond/Gully	In Own Yard	At Municipal Site	Other			
0	0	0	1	0	8	SOUTH CENTRAL 11
0	0	176	1	0	5	SOUTH CENTRAL 12
0	0	0	1	0	3	SOUTH CENTRAL 13
0	0	0	0	0	1	SOUTH CENTRAL 14
0	0	0	0	0	0	SOUTH CENTRAL 15
0	0	0	0	0	1	SOUTH CENTRAL 16
0	0	0	0	0	0	SOUTH CENTRAL 17
0	0	0	0	0	2	SOUTH CENTRAL 18
0	1	0	4	0	5	SOUTH CENTRAL 19
0	0	0	0	0	1	SOUTH CENTRAL 20
0	0	6	0	1	2	SOUTH CENTRAL 21
0	0	0	0	0	3	SOUTH CENTRAL 22
0	0	0	0	0	0	SOUTH CENTRAL 23
0	0	0	0	0	12	SOUTH CENTRAL 24
0	0	0	0	0	6	SOUTH CENTRAL 25
0	0	1	1	0	2	SOUTH CENTRAL 26
0	0	0	0	0	2	SOUTH CENTRAL 27
0	0	0	0	0	2	SOUTH CENTRAL 28
0	0	0	0	0	3	SOUTH CENTRAL 29
0	0	0	0	0	0	SOUTH CENTRAL 30
0	0	0	0	0	5	SOUTH CENTRAL 31
0	0	0	0	0	2	SOUTH CENTRAL 32
0	0	0	0	0	7	SOUTH CENTRAL 33
0	0	0	1	0	1	SOUTH CENTRAL 34
0	0	0	0	1	3	SOUTH CENTRAL 35
0	0	0	0	0	0	SOUTH CENTRAL 36
0	0	0	0	0	9	SOUTH CENTRAL 37
0	0	0	0	0	4	SOUTH CENTRAL 38
0	0	0	0	0	1	SOUTH CENTRAL 39
0	0	0	1	0	0	SOUTH CENTRAL 44
0	0	0	0	0	0	SOUTH CENTRAL 45
0	0	0	0	0	3	SOUTH CENTRAL 46
0	0	0	0	0	1	SOUTH CENTRAL 47
0	0	0	0	0	2	SOUTH CENTRAL 48
0	0	0	0	0	3	SOUTH CENTRAL 49
0	0	0	0	0	1	SOUTH CENTRAL 50
0	1	0	0	0	6	SOUTH CENTRAL 51
0	0	0	0	1	0	SOUTH CENTRAL 52
0	0	0	0	0	1	SOUTH CENTRAL 53
0	0	0	0	0	0	SOUTH CENTRAL 54
0	0	0	0	0	2	SOUTH CENTRAL 55
0	0	0	0	1	4	SOUTH CENTRAL 56
0	0	0	0	0	2	SOUTH CENTRAL 57
0	0	0	0	0	3	SOUTH CENTRAL 58
0	0	0	0	0	0	SOUTH CENTRAL 59
0	0	0	0	0	2	SOUTH CENTRAL 60
0	0	2	0	0	5	SOUTH CENTRAL 61

Table 2.3

**NUMBER OF HOUSEHOLDS BY METHOD OF GARBAGE DISPOSAL
BY PARISH, SPECIAL AREA AND ENUMERATION DISTRICT
ST CATHERINE**

Parish, Special Area & Enumeration District	Total Households	Method of				
		Public Collection		Private Collection	Burn	Bury
		Regular	Irregular			
SOUTH CENTRAL 62	125	90	34	0	0	0
SOUTH CENTRAL 63	137	53	83	0	1	0
SOUTH CENTRAL 64	130	118	8	0	1	0
SOUTH CENTRAL 65	192	49	133	0	4	0
SOUTH CENTRAL 66	222	100	118	1	0	0
SOUTH CENTRAL 67	280	194	34	0	40	4
SOUTH CENTRAL 68	254	209	2	0	40	0
SOUTH CENTRAL 69	271	39	52	2	169	0
SOUTH CENTRAL 70	118	110	0	0	0	0
SOUTH CENTRAL 71	194	154	0	0	39	0
SOUTH CENTRAL 72	96	45	4	0	37	1
SOUTH CENTRAL 73	223	80	18	1	122	1
SOUTH CENTRAL 74	125	21	6	0	95	0
SOUTH CENTRAL 75	144	41	55	0	42	4
SOUTH CENTRAL 76	82	62	6	0	14	0
SOUTH CENTRAL 78	140	40	62	0	34	0
SOUTH CENTRAL 79	95	59	10	0	26	0
SOUTH CENTRAL 80	94	25	58	0	10	0
SOUTH CENTRAL 81	312	198	29	0	81	0
SOUTH CENTRAL 82	186	24	8	0	95	0
SOUTH CENTRAL 83	211	174	2	0	35	0
SOUTH CENTRAL 84	183	103	0	0	78	1
SOUTH CENTRAL 85	198	106	5	0	84	0
SOUTH CENTRAL 86	43	11	2	0	27	3
SOUTH CENTRAL 88	153	145	0	0	8	0
PORTMORE	49417	40330	5907	318	1463	11
EAST CENTRAL 16	241	193	1	0	41	1
EAST CENTRAL 17	151	75	36	0	37	0
EAST CENTRAL 18	139	139	0	0	0	0
EAST CENTRAL 19	139	92	39	0	0	0
EAST CENTRAL 20	112	95	7	0	0	0
EAST CENTRAL 21	206	162	39	0	4	0
EAST CENTRAL 22	337	235	30	0	70	0
EAST CENTRAL 23	125	116	0	0	0	0
EAST CENTRAL 24	325	285	28	0	6	0
EAST CENTRAL 25	151	7	8	0	135	0
EAST CENTRAL 26	129	34	1	0	89	0
EAST CENTRAL 27	235	141	1	0	88	0
EAST CENTRAL 28	271	75	183	0	0	0
EAST CENTRAL 29	223	210	0	0	10	0
EAST CENTRAL 30	137	136	0	0	0	0
EAST CENTRAL 31	128	122	2	0	0	0
EAST CENTRAL 32	141	136	0	0	0	0
EAST CENTRAL 33	355	258	78	0	16	0
EAST CENTRAL 34	317	294	17	0	4	0
EAST CENTRAL 35	117	111	2	0	0	0

Table 2.3

**NUMBER OF HOUSEHOLDS BY METHOD OF GARBAGE DISPOSAL
BY PARISH, SPECIAL AREA AND ENUMERATION DISTRICT
ST CATHERINE**

Garbage Disposal						Parish, Special Area & Enumeration District
Dumping				Other Methods	Not Reported	
Sea/River/ Pond/Gully	In Own Yard	At Municipal Site	Other			
0	0	0	0	1	0	SOUTH CENTRAL 62
0	0	0	0	0	0	SOUTH CENTRAL 63
0	0	0	0	0	3	SOUTH CENTRAL 64
0	0	1	0	1	4	SOUTH CENTRAL 65
0	0	0	0	0	3	SOUTH CENTRAL 66
0	0	0	0	0	8	SOUTH CENTRAL 67
0	0	0	0	0	3	SOUTH CENTRAL 68
0	0	1	1	1	6	SOUTH CENTRAL 69
0	8	0	0	0	0	SOUTH CENTRAL 70
1	0	0	0	0	0	SOUTH CENTRAL 71
0	7	1	1	0	0	SOUTH CENTRAL 72
0	0	1	0	0	0	SOUTH CENTRAL 73
1	2	0	0	0	0	SOUTH CENTRAL 74
0	0	0	0	0	2	SOUTH CENTRAL 75
0	0	0	0	0	0	SOUTH CENTRAL 76
0	0	2	1	1	0	SOUTH CENTRAL 78
0	0	0	0	0	0	SOUTH CENTRAL 79
0	0	0	0	0	1	SOUTH CENTRAL 80
0	0	0	1	1	2	SOUTH CENTRAL 81
0	0	55	0	1	3	SOUTH CENTRAL 82
0	0	0	0	0	0	SOUTH CENTRAL 83
0	0	0	0	0	1	SOUTH CENTRAL 84
1	1	0	0	0	1	SOUTH CENTRAL 85
0	0	0	0	0	0	SOUTH CENTRAL 86
0	0	0	0	0	0	SOUTH CENTRAL 88
5	7	29	167	18	1162	PORTMORE
0	0	0	1	0	4	EAST CENTRAL 16
0	0	1	0	1	1	EAST CENTRAL 17
0	0	0	0	0	0	EAST CENTRAL 18
0	0	0	0	0	8	EAST CENTRAL 19
0	0	0	0	0	10	EAST CENTRAL 20
0	0	1	0	0	0	EAST CENTRAL 21
0	0	0	0	0	2	EAST CENTRAL 22
0	0	0	0	0	9	EAST CENTRAL 23
0	0	0	0	0	6	EAST CENTRAL 24
0	0	0	0	0	1	EAST CENTRAL 25
0	1	0	0	1	3	EAST CENTRAL 26
0	0	0	0	1	4	EAST CENTRAL 27
0	0	0	0	0	13	EAST CENTRAL 28
0	0	0	1	0	2	EAST CENTRAL 29
0	0	0	0	0	1	EAST CENTRAL 30
0	0	0	0	0	4	EAST CENTRAL 31
0	0	0	0	0	5	EAST CENTRAL 32
0	0	0	0	0	3	EAST CENTRAL 33
0	0	0	0	0	2	EAST CENTRAL 34
0	0	0	0	0	4	EAST CENTRAL 35

Table 2.3

**NUMBER OF HOUSEHOLDS BY METHOD OF GARBAGE DISPOSAL
BY PARISH, SPECIAL AREA AND ENUMERATION DISTRICT
ST CATHERINE**

Parish, Special Area & Enumeration District	Total Households	Method of				
		Public Collection		Private Collection	Burn	Bury
		Regular	Irregular			
EAST CENTRAL 36	338	317	4	0	0	0
EAST CENTRAL 37	361	283	2	0	63	0
EAST CENTRAL 38	73	71	2	0	0	0
EAST CENTRAL 39	80	66	11	0	2	0
EAST CENTRAL 40	134	131	1	0	0	0
EAST CENTRAL 41	55	53	2	0	0	0
EAST CENTRAL 42	253	63	24	148	14	0
EAST CENTRAL 43	142	142	0	0	0	0
EAST CENTRAL 44	158	149	2	0	0	0
EAST CENTRAL 45	370	204	157	0	0	0
EAST CENTRAL 46	199	190	2	0	0	0
EAST CENTRAL 47	94	92	0	0	0	0
EAST CENTRAL 48	117	112	0	0	0	0
EAST CENTRAL 49	173	163	2	0	0	0
EAST CENTRAL 50	119	118	0	0	0	0
EAST CENTRAL 51	148	145	0	0	0	0
EAST CENTRAL 52	155	147	1	0	0	0
EAST CENTRAL 53	146	143	0	0	0	0
EAST CENTRAL 54	163	161	0	0	0	0
EAST CENTRAL 55	120	117	0	0	0	0
EAST CENTRAL 56	131	129	0	0	0	0
EAST CENTRAL 57	157	147	0	0	0	0
EAST CENTRAL 58	143	71	58	0	13	0
EAST CENTRAL 59	125	95	6	1	20	0
EAST CENTRAL 60	261	36	212	1	8	0
EAST CENTRAL 61	264	136	58	0	67	0
EAST CENTRAL 62	181	139	40	0	0	0
EAST CENTRAL 63	147	135	8	0	0	0
EAST CENTRAL 64	171	171	0	0	0	0
EAST CENTRAL 65	186	169	5	0	0	0
EAST CENTRAL 66	88	88	0	0	0	0
EAST CENTRAL 67	139	131	1	0	0	0
EAST CENTRAL 68	75	22	2	0	51	0
EAST CENTRAL 69	198	107	0	0	80	0
EAST CENTRAL 70	190	140	1	5	22	0
EAST CENTRAL 71	230	101	77	0	37	0
EAST CENTRAL 72	134	45	48	0	28	2
EAST CENTRAL 73	139	133	0	0	0	0
EAST CENTRAL 74	124	120	0	0	0	0
EAST CENTRAL 75	151	149	0	0	0	0
EAST CENTRAL 76	158	135	0	0	0	0
EAST CENTRAL 77	145	142	0	0	0	0
EAST CENTRAL 78	104	101	0	0	0	0
EAST CENTRAL 79	147	143	1	0	0	0
EAST CENTRAL 80	166	160	0	1	0	0
EAST CENTRAL 81	158	154	0	0	0	0
EAST CENTRAL 82	136	135	0	0	1	0

Table 2.3

**NUMBER OF HOUSEHOLDS BY METHOD OF GARBAGE DISPOSAL
BY PARISH, SPECIAL AREA AND ENUMERATION DISTRICT
ST CATHERINE**

Garbage Disposal						Parish, Special Area & Enumeration District
Dumping				Other Methods	Not Reported	
Sea/River/ Pond/Gully	In Own Yard	At Municipal Site	Other			
0	0	0	0	0	17	EAST CENTRAL 36
0	0	0	0	1	12	EAST CENTRAL 37
0	0	0	0	0	0	EAST CENTRAL 38
0	0	0	0	0	1	EAST CENTRAL 39
0	0	0	0	0	2	EAST CENTRAL 40
0	0	0	0	0	0	EAST CENTRAL 41
0	2	0	0	0	2	EAST CENTRAL 42
0	0	0	0	0	0	EAST CENTRAL 43
0	0	0	0	0	7	EAST CENTRAL 44
0	0	0	0	0	9	EAST CENTRAL 45
0	0	0	0	0	7	EAST CENTRAL 46
0	0	0	0	0	2	EAST CENTRAL 47
0	0	0	0	0	5	EAST CENTRAL 48
0	0	4	0	0	4	EAST CENTRAL 49
0	0	0	0	0	1	EAST CENTRAL 50
0	0	0	0	0	3	EAST CENTRAL 51
0	0	0	0	0	7	EAST CENTRAL 52
0	0	0	0	0	3	EAST CENTRAL 53
0	0	0	0	0	2	EAST CENTRAL 54
0	0	0	0	0	3	EAST CENTRAL 55
0	0	0	0	0	2	EAST CENTRAL 56
0	0	0	0	0	10	EAST CENTRAL 57
0	0	0	1	0	0	EAST CENTRAL 58
1	0	0	0	0	2	EAST CENTRAL 59
0	0	0	0	0	4	EAST CENTRAL 60
0	0	0	0	0	3	EAST CENTRAL 61
0	0	0	0	0	2	EAST CENTRAL 62
0	0	0	0	0	4	EAST CENTRAL 63
0	0	0	0	0	0	EAST CENTRAL 64
0	0	0	0	0	12	EAST CENTRAL 65
0	0	0	0	0	0	EAST CENTRAL 66
0	0	0	0	0	7	EAST CENTRAL 67
0	0	0	0	0	0	EAST CENTRAL 68
0	0	0	4	0	7	EAST CENTRAL 69
1	0	0	20	0	1	EAST CENTRAL 70
2	0	4	0	0	9	EAST CENTRAL 71
0	0	4	1	4	2	EAST CENTRAL 72
0	0	0	0	0	6	EAST CENTRAL 73
0	0	0	0	0	4	EAST CENTRAL 74
0	0	0	0	0	2	EAST CENTRAL 75
0	0	0	0	0	23	EAST CENTRAL 76
0	0	0	0	0	3	EAST CENTRAL 77
0	0	0	0	0	3	EAST CENTRAL 78
0	0	0	0	0	3	EAST CENTRAL 79
0	0	0	0	0	5	EAST CENTRAL 80
0	0	0	0	0	4	EAST CENTRAL 81
0	0	0	0	0	0	EAST CENTRAL 82

Table 2.3

**NUMBER OF HOUSEHOLDS BY METHOD OF GARBAGE DISPOSAL
BY PARISH, SPECIAL AREA AND ENUMERATION DISTRICT
ST CATHERINE**

Parish, Special Area & Enumeration District	Total Households	Method of				
		Public Collection		Private Collection	Burn	Bury
		Regular	Irregular			
SOUTH EAST 1	176	30	90	0	46	4
SOUTH EAST 2	159	157	0	0	1	0
SOUTH EAST 3	186	182	0	0	0	0
SOUTH EAST 4	133	126	0	0	0	0
SOUTH EAST 5	146	134	5	0	0	0
SOUTH EAST 6	173	171	2	0	0	0
SOUTH EAST 7	110	39	71	0	0	0
SOUTH EAST 8	137	35	98	0	1	0
SOUTH EAST 9	155	153	1	0	0	0
SOUTH EAST 10	187	31	154	0	0	0
SOUTH EAST 11	176	41	131	1	0	0
SOUTH EAST 12	147	30	112	0	1	0
SOUTH EAST 13	141	22	118	0	1	0
SOUTH EAST 14	195	183	0	0	0	0
SOUTH EAST 15	151	131	5	0	0	0
SOUTH EAST 16	182	0	179	0	0	0
SOUTH EAST 17	126	118	0	0	0	0
SOUTH EAST 18	157	155	0	0	0	0
SOUTH EAST 19	93	87	1	0	0	0
SOUTH EAST 20	165	161	0	0	1	0
SOUTH EAST 21	54	28	13	10	3	0
SOUTH EAST 22	171	167	0	0	0	0
SOUTH EAST 23	142	139	0	0	0	0
SOUTH EAST 24	126	113	0	0	0	0
SOUTH EAST 25	161	142	10	0	0	0
SOUTH EAST 26	179	86	90	0	0	0
SOUTH EAST 27	194	193	0	0	0	0
SOUTH EAST 28	182	176	0	0	0	0
SOUTH EAST 29	147	88	58	0	0	0
SOUTH EAST 30	210	145	63	1	0	0
SOUTH EAST 31	277	276	0	0	0	0
SOUTH EAST 32	216	183	4	0	0	0
SOUTH EAST 33	200	190	0	0	0	0
SOUTH EAST 34	179	179	0	0	0	0
SOUTH EAST 35	220	218	1	0	0	0
SOUTH EAST 36	55	23	11	20	1	0
SOUTH EAST 37	124	0	122	0	0	0
SOUTH EAST 38	102	102	0	0	0	0
SOUTH EAST 39	237	224	1	0	0	0
SOUTH EAST 40	263	263	0	0	0	0
SOUTH EAST 41	114	114	0	0	0	0
SOUTH EAST 42	106	48	57	0	0	0
SOUTH EAST 43	135	133	2	0	0	0
SOUTH EAST 44	88	86	1	0	1	0
SOUTH EAST 45	108	108	0	0	0	0
SOUTH EAST 46	172	166	2	0	0	0
SOUTH EAST 47	195	195	0	0	0	0

Table 2.3

**NUMBER OF HOUSEHOLDS BY METHOD OF GARBAGE DISPOSAL
BY PARISH, SPECIAL AREA AND ENUMERATION DISTRICT
ST CATHERINE**

Garbage Disposal						Parish, Special Area & Enumeration District
Dumping				Other Methods	Not Reported	
Sea/River/ Pond/Gully	In Own Yard	At Municipal Site	Other			
0	1	1	2	0	2	SOUTH EAST 1
0	0	0	0	0	1	SOUTH EAST 2
0	0	0	0	0	4	SOUTH EAST 3
0	0	0	0	0	7	SOUTH EAST 4
0	0	0	0	0	7	SOUTH EAST 5
0	0	0	0	0	0	SOUTH EAST 6
0	0	0	0	0	0	SOUTH EAST 7
0	0	0	0	0	3	SOUTH EAST 8
0	0	0	0	0	1	SOUTH EAST 9
0	0	0	0	0	2	SOUTH EAST 10
0	0	0	0	0	3	SOUTH EAST 11
0	0	0	0	0	4	SOUTH EAST 12
0	0	0	0	0	0	SOUTH EAST 13
0	0	0	0	0	12	SOUTH EAST 14
0	0	0	0	0	15	SOUTH EAST 15
0	0	0	0	0	3	SOUTH EAST 16
0	0	0	0	0	8	SOUTH EAST 17
0	0	0	0	0	2	SOUTH EAST 18
0	0	0	0	0	5	SOUTH EAST 19
0	0	1	0	0	2	SOUTH EAST 20
0	0	0	0	0	0	SOUTH EAST 21
0	0	0	0	0	4	SOUTH EAST 22
0	0	0	0	0	3	SOUTH EAST 23
0	0	0	0	0	13	SOUTH EAST 24
0	0	0	0	0	9	SOUTH EAST 25
0	0	0	0	0	3	SOUTH EAST 26
0	0	0	0	0	1	SOUTH EAST 27
0	0	0	0	0	6	SOUTH EAST 28
0	0	0	0	0	1	SOUTH EAST 29
0	0	0	0	0	1	SOUTH EAST 30
0	0	0	0	0	1	SOUTH EAST 31
0	0	0	0	0	29	SOUTH EAST 32
0	0	0	0	0	10	SOUTH EAST 33
0	0	0	0	0	0	SOUTH EAST 34
0	0	0	0	0	1	SOUTH EAST 35
0	0	0	0	0	0	SOUTH EAST 36
0	0	0	0	0	2	SOUTH EAST 37
0	0	0	0	0	0	SOUTH EAST 38
0	0	0	0	0	12	SOUTH EAST 39
0	0	0	0	0	0	SOUTH EAST 40
0	0	0	0	0	0	SOUTH EAST 41
0	0	0	0	0	1	SOUTH EAST 42
0	0	0	0	0	0	SOUTH EAST 43
0	0	0	0	0	0	SOUTH EAST 44
0	0	0	0	0	0	SOUTH EAST 45
0	0	0	0	0	4	SOUTH EAST 46
0	0	0	0	0	0	SOUTH EAST 47

Table 2.3

**NUMBER OF HOUSEHOLDS BY METHOD OF GARBAGE DISPOSAL
BY PARISH, SPECIAL AREA AND ENUMERATION DISTRICT
ST CATHERINE**

Parish, Special Area & Enumeration District	Total Households	Method of				
		Public Collection		Private Collection	Burn	Bury
		Regular	Irregular			
SOUTH EAST 48	248	241	0	0	0	0
SOUTH EAST 49	140	136	0	1	0	0
SOUTH EAST 50	204	198	0	0	0	0
SOUTH EAST 51	170	167	1	0	0	0
SOUTH EAST 52	76	70	0	0	0	0
SOUTH EAST 53	69	67	1	0	0	0
SOUTH EAST 54	228	223	1	0	0	0
SOUTH EAST 55	190	184	0	0	0	0
SOUTH EAST 56	128	124	0	0	0	0
SOUTH EAST 57	110	84	24	0	1	0
SOUTH EAST 58	133	114	16	0	2	0
SOUTH EAST 59	158	58	87	0	0	0
SOUTH EAST 60	157	154	0	0	0	0
SOUTH EAST 61	129	128	0	0	0	0
SOUTH EAST 62	125	57	29	0	39	0
SOUTH EAST 63	133	110	13	0	8	0
SOUTH EAST 64	181	166	0	0	0	0
SOUTH EAST 65	99	40	58	0	0	0
SOUTH EAST 66	230	161	65	0	0	0
SOUTH EAST 67	147	76	71	0	0	0
SOUTH EAST 68	188	176	11	0	0	0
SOUTH EAST 69	161	117	40	0	0	0
SOUTH EAST 70	183	178	0	0	0	0
SOUTH EAST 71	265	166	89	0	0	0
SOUTH EAST 72	171	160	4	0	0	0
SOUTH EAST 73	142	142	0	0	0	0
SOUTH EAST 74	147	146	0	0	0	0
SOUTH EAST 75	134	134	0	0	0	0
SOUTH EAST 76	139	63	76	0	0	0
SOUTH EAST 77	94	94	0	0	0	0
SOUTH EAST 78	96	96	0	0	0	0
SOUTH EAST 79	210	177	0	0	0	0
SOUTH EAST 80	145	66	77	0	0	0
SOUTH EAST 81	202	183	11	0	0	0
SOUTH EAST 82	206	61	143	0	0	0
SOUTH EAST 83	128	122	1	0	0	0
SOUTH EAST 84	130	119	0	0	0	0
SOUTH EAST 85	137	69	66	0	0	0
SOUTH EAST 86	134	122	11	0	0	0
SOUTH EAST 87	193	188	0	0	0	0
SOUTH EAST 88	164	116	47	0	0	0
SOUTH EAST 89	163	161	0	0	0	0
SOUTH EAST 90	140	123	16	0	0	0
SOUTH EAST 91	151	149	1	0	0	0
SOUTH EAST 92	166	153	0	0	0	0
SOUTH EAST 93	205	196	0	0	0	0
SOUTH EAST 94	151	140	0	0	0	0

Table 2.3

**NUMBER OF HOUSEHOLDS BY METHOD OF GARBAGE DISPOSAL
BY PARISH, SPECIAL AREA AND ENUMERATION DISTRICT
ST CATHERINE**

Garbage Disposal						Parish, Special Area & Enumeration District
Dumping				Other Methods	Not Reported	
Sea/River/ Pond/Gully	In Own Yard	At Municipal Site	Other			
0	0	0	0	0	7	SOUTH EAST 48
0	0	0	0	0	3	SOUTH EAST 49
0	0	0	0	0	6	SOUTH EAST 50
0	0	0	0	0	2	SOUTH EAST 51
0	0	0	0	0	6	SOUTH EAST 52
0	0	0	0	0	1	SOUTH EAST 53
0	0	0	0	0	4	SOUTH EAST 54
0	0	0	0	0	6	SOUTH EAST 55
0	0	0	0	0	4	SOUTH EAST 56
0	0	0	0	0	1	SOUTH EAST 57
0	0	0	0	0	1	SOUTH EAST 58
0	0	0	0	0	13	SOUTH EAST 59
0	0	0	0	0	3	SOUTH EAST 60
0	0	0	0	0	1	SOUTH EAST 61
0	0	0	0	0	0	SOUTH EAST 62
0	0	0	0	0	2	SOUTH EAST 63
0	0	0	0	0	15	SOUTH EAST 64
0	0	0	0	0	1	SOUTH EAST 65
0	0	0	0	0	4	SOUTH EAST 66
0	0	0	0	0	0	SOUTH EAST 67
0	0	0	0	0	1	SOUTH EAST 68
0	0	0	0	0	4	SOUTH EAST 69
0	0	0	0	0	5	SOUTH EAST 70
0	0	0	0	0	10	SOUTH EAST 71
0	0	0	0	0	7	SOUTH EAST 72
0	0	0	0	0	0	SOUTH EAST 73
0	0	0	0	0	1	SOUTH EAST 74
0	0	0	0	0	0	SOUTH EAST 75
0	0	0	0	0	0	SOUTH EAST 76
0	0	0	0	0	0	SOUTH EAST 77
0	0	0	0	0	0	SOUTH EAST 78
0	0	0	0	0	33	SOUTH EAST 79
0	0	0	0	0	2	SOUTH EAST 80
0	0	0	0	0	8	SOUTH EAST 81
0	0	0	0	0	2	SOUTH EAST 82
0	0	0	0	0	5	SOUTH EAST 83
0	0	0	0	0	11	SOUTH EAST 84
0	0	0	0	0	2	SOUTH EAST 85
0	0	0	0	0	1	SOUTH EAST 86
0	0	0	0	0	5	SOUTH EAST 87
0	0	0	0	0	1	SOUTH EAST 88
0	0	0	0	0	2	SOUTH EAST 89
0	0	0	0	0	1	SOUTH EAST 90
0	0	0	0	0	1	SOUTH EAST 91
0	0	0	0	0	13	SOUTH EAST 92
0	0	0	0	0	9	SOUTH EAST 93
0	0	0	0	0	11	SOUTH EAST 94

Table 2.3

**NUMBER OF HOUSEHOLDS BY METHOD OF GARBAGE DISPOSAL
BY PARISH, SPECIAL AREA AND ENUMERATION DISTRICT
ST CATHERINE**

Parish, Special Area & Enumeration District	Total Households	Method of				
		Public Collection		Private Collection	Burn	Bury
		Regular	Irregular			
SOUTH EAST 95	148	113	33	0	0	0
SOUTH EAST 96	224	189	20	0	0	0
SOUTH EAST 97	110	108	1	0	0	0
SOUTH EAST 98	159	69	87	0	0	0
SOUTH EAST 99	231	170	61	0	0	0
SOUTH EAST 100	116	113	0	0	0	0
SOUTH EAST 101	107	106	0	0	0	0
SOUTH EAST 102	105	100	2	0	0	0
SOUTH EAST 103	99	39	57	0	0	0
SOUTH EAST 104	123	106	16	0	1	0
SOUTH EAST 105	99	96	0	0	0	0
SOUTH EAST 106	219	81	1	0	136	0
SOUTH 4	73	72	0	0	0	0
SOUTH 5	131	130	0	0	0	0
SOUTH 6	101	96	0	0	0	0
SOUTH 7	108	101	2	1	0	0
SOUTH 8	104	102	0	1	0	0
SOUTH 9	71	67	0	0	0	0
SOUTH 10	104	100	0	1	0	0
SOUTH 11	182	182	0	0	0	0
SOUTH 12	278	19	166	1	86	0
SOUTH 13	213	0	160	0	49	0
SOUTH 14	171	4	167	0	0	0
SOUTH 15	152	148	1	0	0	0
SOUTH 16	188	86	99	0	0	0
SOUTH 17	149	147	0	0	0	0
SOUTH 18	224	216	2	0	0	0
SOUTH 19	148	87	57	0	0	0
SOUTH 20	107	81	25	0	0	0
SOUTH 21	129	129	0	0	0	0
SOUTH 22	110	73	28	1	1	0
SOUTH 23	210	202	5	0	1	0
SOUTH 24	164	143	2	0	14	0
SOUTH 25	170	167	0	0	0	0
SOUTH 26	159	158	0	0	0	0
SOUTH 27	170	157	0	0	0	0
SOUTH 28	165	163	1	0	0	0
SOUTH 29	135	126	0	0	0	0
SOUTH 30	155	152	0	0	0	0
SOUTH 31	182	176	1	0	0	0
SOUTH 32	187	157	30	0	0	0
SOUTH 33	169	166	0	0	0	0
SOUTH 34	159	157	2	0	0	0
SOUTH 35	157	148	0	0	0	0
SOUTH 36	133	130	2	0	0	0
SOUTH 37	154	135	16	0	0	0
SOUTH 38	181	171	10	0	0	0

Table 2.3

**NUMBER OF HOUSEHOLDS BY METHOD OF GARBAGE DISPOSAL
BY PARISH, SPECIAL AREA AND ENUMERATION DISTRICT
ST CATHERINE**

Garbage Disposal						Parish, Special Area & Enumeration District
Dumping				Other Methods	Not Reported	
Sea/River/ Pond/Gully	In Own Yard	At Municipal Site	Other			
0	0	0	0	0	2	SOUTH EAST 95
0	0	0	0	0	15	SOUTH EAST 96
0	0	0	0	0	1	SOUTH EAST 97
0	0	0	0	0	3	SOUTH EAST 98
0	0	0	0	0	0	SOUTH EAST 99
0	0	0	0	0	3	SOUTH EAST 100
0	0	0	0	0	1	SOUTH EAST 101
0	0	0	0	0	3	SOUTH EAST 102
0	0	0	0	0	3	SOUTH EAST 103
0	0	0	0	0	0	SOUTH EAST 104
0	0	0	0	0	3	SOUTH EAST 105
0	0	0	0	0	1	SOUTH EAST 106
0	0	0	0	0	1	SOUTH 4
0	0	0	0	0	1	SOUTH 5
0	0	0	0	0	5	SOUTH 6
0	0	0	0	0	4	SOUTH 7
0	0	0	0	0	1	SOUTH 8
0	0	0	0	0	4	SOUTH 9
0	0	0	0	0	3	SOUTH 10
0	0	0	0	0	0	SOUTH 11
1	0	2	0	0	3	SOUTH 12
0	0	0	1	1	2	SOUTH 13
0	0	0	0	0	0	SOUTH 14
0	0	0	0	0	3	SOUTH 15
0	0	0	0	0	3	SOUTH 16
0	0	0	0	0	2	SOUTH 17
0	0	0	0	0	6	SOUTH 18
0	0	0	1	0	3	SOUTH 19
0	0	0	0	0	1	SOUTH 20
0	0	0	0	0	0	SOUTH 21
0	0	0	1	4	2	SOUTH 22
0	0	0	0	0	2	SOUTH 23
0	1	0	0	0	4	SOUTH 24
0	0	0	0	0	3	SOUTH 25
0	0	0	0	0	1	SOUTH 26
0	0	0	0	0	13	SOUTH 27
0	0	0	0	0	1	SOUTH 28
0	0	0	0	0	9	SOUTH 29
0	0	0	0	0	3	SOUTH 30
0	0	0	0	0	5	SOUTH 31
0	0	0	0	0	0	SOUTH 32
0	0	0	0	0	3	SOUTH 33
0	0	0	0	0	0	SOUTH 34
0	0	0	0	0	9	SOUTH 35
0	0	0	0	0	1	SOUTH 36
0	0	0	0	0	3	SOUTH 37
0	0	0	0	0	0	SOUTH 38

Table 2.3

**NUMBER OF HOUSEHOLDS BY METHOD OF GARBAGE DISPOSAL
BY PARISH, SPECIAL AREA AND ENUMERATION DISTRICT
ST CATHERINE**

Parish, Special Area & Enumeration District	Total Households	Method of				
		Public Collection		Private Collection	Burn	Bury
		Regular	Irregular			
SOUTH 39	133	128	5	0	0	0
SOUTH 40	119	117	0	0	0	0
SOUTH 41	201	200	0	0	0	0
SOUTH 42	151	151	0	0	0	0
SOUTH 43	178	176	0	0	0	0
SOUTH 44	184	179	0	0	0	0
SOUTH 45	133	130	0	0	0	0
SOUTH 46	137	123	0	0	0	0
SOUTH 47	173	172	0	0	0	0
SOUTH 48	163	157	0	0	1	0
SOUTH 49	133	131	0	0	0	0
SOUTH 50	139	137	0	0	0	0
SOUTH 51	124	122	0	0	0	0
SOUTH 52	146	146	0	0	0	0
SOUTH 53	176	172	1	0	0	0
SOUTH 54	177	170	0	0	0	0
SOUTH 55	139	139	0	0	0	0
SOUTH 56	145	141	0	0	0	0
SOUTH 57	155	155	0	0	0	0
SOUTH 58	160	159	0	0	0	0
SOUTH 59	146	142	1	0	0	0
SOUTH 60	124	123	0	0	0	0
SOUTH 61	146	143	0	0	0	0
SOUTH 62	161	159	0	0	0	0
SOUTH 63	145	143	0	0	0	0
SOUTH 64	137	136	0	0	0	0
SOUTH 65	136	131	1	0	0	0
SOUTH 66	159	143	0	0	0	0
SOUTH 67	130	125	0	0	0	0
SOUTH 68	143	128	2	0	0	0
SOUTH 69	147	136	0	0	0	0
SOUTH 70	117	114	0	0	0	0
SOUTH 71	189	184	0	0	0	0
SOUTH 72	172	163	1	0	0	0
SOUTH 73	169	166	0	0	0	0
SOUTH 74	199	192	1	0	0	0
SOUTH 75	164	149	2	0	10	1
SOUTH 76	171	170	0	0	0	0
SOUTH 77	208	205	0	0	0	0
SOUTH 78	154	152	0	0	0	0
SOUTH 79	145	137	0	0	0	0
SOUTH 80	178	136	41	0	0	0
SOUTH 81	161	160	0	0	0	0
SOUTH 82	158	153	0	0	0	0
SOUTH 83	346	278	1	0	34	0
SOUTH 84	216	214	0	0	0	0
SOUTH 85	224	213	1	0	0	0

Table 2.3

**NUMBER OF HOUSEHOLDS BY METHOD OF GARBAGE DISPOSAL
BY PARISH, SPECIAL AREA AND ENUMERATION DISTRICT
ST CATHERINE**

Garbage Disposal						Parish, Special Area & Enumeration District
Dumping				Other Methods	Not Reported	
Sea/River/ Pond/Gully	In Own Yard	At Municipal Site	Other			
0	0	0	0	0	0	SOUTH 39
0	0	0	0	0	2	SOUTH 40
0	0	0	0	0	1	SOUTH 41
0	0	0	0	0	0	SOUTH 42
0	0	0	0	0	2	SOUTH 43
0	0	0	0	0	5	SOUTH 44
0	0	0	0	0	3	SOUTH 45
0	0	0	0	0	14	SOUTH 46
0	0	0	0	0	1	SOUTH 47
0	0	0	0	0	5	SOUTH 48
0	0	0	0	0	2	SOUTH 49
0	0	0	0	0	2	SOUTH 50
0	0	0	0	0	2	SOUTH 51
0	0	0	0	0	0	SOUTH 52
0	0	0	0	1	2	SOUTH 53
0	0	0	0	0	7	SOUTH 54
0	0	0	0	0	0	SOUTH 55
0	0	0	0	0	4	SOUTH 56
0	0	0	0	0	0	SOUTH 57
0	0	0	0	0	1	SOUTH 58
0	0	0	0	0	3	SOUTH 59
0	0	0	0	0	1	SOUTH 60
0	0	0	0	0	3	SOUTH 61
0	0	1	0	0	1	SOUTH 62
0	0	0	0	0	2	SOUTH 63
0	0	0	0	0	1	SOUTH 64
0	0	0	0	0	4	SOUTH 65
0	0	0	0	0	16	SOUTH 66
0	0	0	0	1	4	SOUTH 67
0	0	0	0	0	13	SOUTH 68
0	0	0	0	0	11	SOUTH 69
0	0	0	0	0	3	SOUTH 70
0	0	0	0	0	5	SOUTH 71
0	0	0	0	0	8	SOUTH 72
0	0	0	0	0	3	SOUTH 73
0	0	0	0	0	6	SOUTH 74
0	0	0	0	0	2	SOUTH 75
0	0	0	0	0	1	SOUTH 76
0	0	0	0	0	3	SOUTH 77
0	0	0	0	0	2	SOUTH 78
0	0	0	0	0	8	SOUTH 79
0	0	0	0	0	1	SOUTH 80
0	0	0	0	0	1	SOUTH 81
0	0	0	0	0	5	SOUTH 82
0	1	0	0	0	32	SOUTH 83
0	0	0	0	0	2	SOUTH 84
0	0	0	0	0	10	SOUTH 85

Table 2.3

**NUMBER OF HOUSEHOLDS BY METHOD OF GARBAGE DISPOSAL
BY PARISH, SPECIAL AREA AND ENUMERATION DISTRICT
ST CATHERINE**

Parish, Special Area & Enumeration District	Total Households	Method of				
		Public Collection		Private Collection	Burn	Bury
		Regular	Irregular			
SOUTH 86	170	154	0	0	1	0
SOUTH 87	141	139	0	0	0	0
SOUTH 88	160	160	0	0	0	0
SOUTH 89	154	152	0	0	0	0
SOUTH 90	148	145	0	0	0	0
SOUTH 91	157	155	1	0	0	0
SOUTH 92	131	131	0	0	0	0
SOUTH 93	118	117	0	0	0	0
SOUTH 94	158	153	0	0	0	0
SOUTH 95	192	96	93	0	0	0
SOUTH 96	223	88	135	0	0	0
SOUTH 97	178	172	2	0	0	0
SOUTH 98	225	111	113	0	0	0
SOUTH 99	107	102	2	0	0	0
SOUTH 100	114	110	2	0	0	0
SOUTH 101	78	51	23	0	1	0
SOUTH 102	153	149	0	0	0	0
SOUTH 103	146	128	17	0	0	0
SOUTH 104	90	46	43	0	0	0
SOUTH 105	112	108	1	0	0	0
SOUTH 106	105	105	0	0	0	0
SOUTH 107	152	64	87	0	0	0
SOUTH 108	93	1	92	0	0	0
SOUTH 109	148	146	0	0	0	0
SOUTH 110	202	199	0	0	0	0
SOUTH 111	278	188	43	0	39	0
SOUTH 112	46	24	20	0	0	0
SOUTH 113	152	148	0	0	0	0
SOUTH 114	143	135	0	0	0	0
SOUTH 115	137	129	0	0	0	0
SOUTH 116	154	78	75	0	0	0
SOUTH 117	152	139	1	0	0	0
SOUTH 118	154	149	2	0	0	0
SOUTH 119	193	190	1	0	0	0
SOUTH 120	177	95	81	0	0	0
SOUTH 121	188	182	6	0	0	0
SOUTH 122	134	125	0	0	0	0
SOUTH 123	147	147	0	0	0	0
SOUTH 124	140	111	23	0	0	0
SOUTH 125	149	139	10	0	0	0
SOUTH 126	125	61	64	0	0	0
SOUTH 127	167	73	94	0	0	0
SOUTH 128	159	151	7	0	0	0
SOUTH 129	95	93	0	0	0	0
SOUTH 130	172	95	76	0	0	0
SOUTH 131	114	108	2	0	0	0
SOUTH 132	179	165	14	0	0	0

Table 2.3

**NUMBER OF HOUSEHOLDS BY METHOD OF GARBAGE DISPOSAL
BY PARISH, SPECIAL AREA AND ENUMERATION DISTRICT
ST CATHERINE**

Garbage Disposal						Parish, Special Area & Enumeration District
Dumping				Other Methods	Not Reported	
Sea/River/ Pond/Gully	In Own Yard	At Municipal Site	Other			
0	0	0	0	0	15	SOUTH 86
0	0	0	0	0	2	SOUTH 87
0	0	0	0	0	0	SOUTH 88
0	0	0	0	0	2	SOUTH 89
0	0	0	0	0	3	SOUTH 90
0	0	0	0	0	1	SOUTH 91
0	0	0	0	0	0	SOUTH 92
0	0	0	0	0	1	SOUTH 93
0	0	0	0	0	5	SOUTH 94
0	0	0	0	0	3	SOUTH 95
0	0	0	0	0	0	SOUTH 96
0	0	0	0	0	4	SOUTH 97
0	0	0	0	0	1	SOUTH 98
0	0	0	0	0	3	SOUTH 99
0	0	0	0	1	1	SOUTH 100
0	0	0	0	0	3	SOUTH 101
0	0	0	0	0	4	SOUTH 102
0	0	0	0	0	1	SOUTH 103
0	0	0	0	0	1	SOUTH 104
0	0	0	0	0	3	SOUTH 105
0	0	0	0	0	0	SOUTH 106
0	0	0	0	0	1	SOUTH 107
0	0	0	0	0	0	SOUTH 108
0	0	0	0	0	2	SOUTH 109
0	0	0	0	0	3	SOUTH 110
0	1	6	0	0	1	SOUTH 111
0	0	0	0	0	2	SOUTH 112
0	0	0	0	0	4	SOUTH 113
0	0	0	0	0	8	SOUTH 114
0	0	0	0	0	8	SOUTH 115
0	0	0	0	0	1	SOUTH 116
0	0	0	0	0	12	SOUTH 117
0	0	0	0	0	3	SOUTH 118
0	0	0	0	0	2	SOUTH 119
0	0	0	0	0	1	SOUTH 120
0	0	0	0	0	0	SOUTH 121
0	0	0	0	0	9	SOUTH 122
0	0	0	0	0	0	SOUTH 123
0	0	0	1	1	4	SOUTH 124
0	0	0	0	0	0	SOUTH 125
0	0	0	0	0	0	SOUTH 126
0	0	0	0	0	0	SOUTH 127
0	0	0	0	0	1	SOUTH 128
0	0	0	0	0	2	SOUTH 129
0	0	0	0	0	1	SOUTH 130
0	0	0	0	1	3	SOUTH 131
0	0	0	0	0	0	SOUTH 132

Table 2.3

**NUMBER OF HOUSEHOLDS BY METHOD OF GARBAGE DISPOSAL
BY PARISH, SPECIAL AREA AND ENUMERATION DISTRICT
ST CATHERINE**

Parish, Special Area & Enumeration District	Total Households	Method of				
		Public Collection		Private Collection	Burn	Bury
		Regular	Irregular			
SOUTH 133	151	146	1	0	0	0
SOUTH 134	140	57	75	4	0	0
SOUTH 135	151	143	1	0	0	0
SOUTH 136	169	165	1	0	0	0
SOUTH 137	167	164	0	0	0	0
SOUTH 138	167	47	0	120	0	0
SOUTH 139	133	0	0	0	0	0
SOUTH CENTRAL 91	108	0	28	0	77	3
LINSTEAD	5006	1417	1354	17	1952	45
NORTH WEST 39	120	75	13	1	30	0
NORTH WEST 40	187	64	74	0	45	1
NORTH WEST 41	99	30	62	1	4	0
NORTH WEST 42	203	13	172	0	17	0
NORTH WEST 43	265	5	132	0	123	0
NORTH WEST 49	217	45	10	0	158	2
NORTH WEST 50	191	0	24	0	155	0
NORTH WEST 51	156	2	29	0	121	0
NORTH WEST 52	125	23	13	1	87	0
NORTH WEST 56	300	106	70	0	80	11
NORTH WEST 57	133	60	2	0	58	5
NORTH WEST 58	252	104	110	0	34	0
NORTH WEST 59	196	111	7	0	71	0
NORTH WEST 61	175	8	19	0	131	10
NORTH WEST 62	97	5	10	0	81	0
NORTH WEST 63	129	0	28	0	98	1
NORTH WEST 64	250	0	56	0	189	0
NORTH WEST 65	138	23	63	0	41	10
NORTH WEST 66	62	44	2	4	12	0
NORTH WEST 67	94	50	22	1	16	0
NORTH WEST 68	75	58	5	1	5	0
NORTH WEST 69	169	115	4	0	41	0
NORTH WEST 70	149	88	25	0	24	0
NORTH WEST 71	70	21	21	0	16	1
NORTH WEST 72	110	80	1	1	21	0
NORTH WEST 73	247	0	168	0	62	4
NORTH WEST 75	108	46	1	1	56	0
NORTH WEST 76	171	94	62	0	13	0
NORTH WEST 77	209	36	132	0	34	0
NORTH WEST 78	58	53	0	0	2	0
NORTH WEST 79	218	40	17	0	123	0
NORTH CENTRAL 1	33	18	0	6	4	0
OLD HARBOUR	9712	4838	2425	213	1982	22
SOUTH WEST 19	186	14	58	0	114	0
SOUTH WEST 23	92	57	28	0	4	0
SOUTH WEST 24	222	155	2	0	58	0

Table 2.3

**NUMBER OF HOUSEHOLDS BY METHOD OF GARBAGE DISPOSAL
BY PARISH, SPECIAL AREA AND ENUMERATION DISTRICT
ST CATHERINE**

Garbage Disposal						Parish, Special Area & Enumeration District
Dumping				Other Methods	Not Reported	
Sea/River/ Pond/Gully	In Own Yard	At Municipal Site	Other			
0	0	0	0	0	4	SOUTH 133
0	0	4	0	0	0	SOUTH 134
0	0	0	0	0	7	SOUTH 135
0	0	0	0	0	3	SOUTH 136
0	0	0	0	0	3	SOUTH 137
0	0	0	0	0	0	SOUTH 138
0	0	0	133	0	0	SOUTH 139
0	0	0	0	0	0	SOUTH CENTRAL 91
22	22	81	26	25	45	LINSTEAD
0	0	0	0	0	1	NORTH WEST 39
0	0	0	3	0	0	NORTH WEST 40
0	1	1	0	0	0	NORTH WEST 41
0	0	0	0	0	1	NORTH WEST 42
0	0	0	0	0	5	NORTH WEST 43
0	0	0	1	0	1	NORTH WEST 49
0	0	0	4	7	1	NORTH WEST 50
0	1	1	1	0	1	NORTH WEST 51
0	0	0	0	0	1	NORTH WEST 52
0	0	17	2	10	4	NORTH WEST 56
0	2	2	1	1	2	NORTH WEST 57
0	0	0	0	1	3	NORTH WEST 58
0	0	5	1	0	1	NORTH WEST 59
0	2	1	0	0	4	NORTH WEST 61
1	0	0	0	0	0	NORTH WEST 62
0	0	1	1	0	0	NORTH WEST 63
0	0	1	0	4	0	NORTH WEST 64
0	0	0	0	0	1	NORTH WEST 65
0	0	0	0	0	0	NORTH WEST 66
0	1	0	4	0	0	NORTH WEST 67
0	1	5	0	0	0	NORTH WEST 68
0	4	0	0	0	5	NORTH WEST 69
0	1	4	2	0	5	NORTH WEST 70
4	4	3	0	0	0	NORTH WEST 71
4	1	0	2	0	0	NORTH WEST 72
7	1	0	4	1	0	NORTH WEST 73
0	1	1	0	0	2	NORTH WEST 75
0	0	0	0	0	2	NORTH WEST 76
6	0	0	0	0	1	NORTH WEST 77
0	1	1	0	0	1	NORTH WEST 78
0	1	33	0	1	3	NORTH WEST 79
0	0	5	0	0	0	NORTH CENTRAL 1
8	8	15	20	43	138	OLD HARBOUR
0	0	0	0	0	0	SOUTH WEST 19
0	0	0	0	0	3	SOUTH WEST 23
0	5	0	0	1	1	SOUTH WEST 24

Table 2.3

**NUMBER OF HOUSEHOLDS BY METHOD OF GARBAGE DISPOSAL
BY PARISH, SPECIAL AREA AND ENUMERATION DISTRICT
ST CATHERINE**

Parish, Special Area & Enumeration District	Total Households	Method of				
		Public Collection		Private Collection	Burn	Bury
		Regular	Irregular			
SOUTH WEST 25	95	2	89	0	4	0
SOUTH WEST 26	127	110	8	0	6	0
SOUTH WEST 27	10	0	8	0	1	0
SOUTH WEST 28	263	1	0	208	53	0
SOUTH WEST 29	140	65	42	1	29	0
SOUTH WEST 30	186	25	109	0	47	4
SOUTH WEST 31	197	14	30	0	146	5
SOUTH WEST 32	289	256	31	0	0	0
SOUTH WEST 33	193	178	14	0	0	0
SOUTH WEST 34	209	202	4	0	1	0
SOUTH WEST 35	331	283	30	0	17	0
SOUTH WEST 36	251	139	71	0	37	0
SOUTH WEST 37	158	150	6	0	2	0
SOUTH WEST 38	139	91	48	0	0	0
SOUTH WEST 39	209	175	12	0	13	6
SOUTH WEST 40	156	149	5	0	0	0
SOUTH WEST 41	99	72	7	0	17	1
SOUTH WEST 42	82	8	70	0	1	0
SOUTH WEST 43	187	141	24	0	22	0
SOUTH WEST 44	200	87	36	0	75	0
SOUTH WEST 45	146	109	4	0	30	0
SOUTH WEST 46	118	23	72	0	14	0
SOUTH WEST 47	40	2	18	0	17	1
SOUTH WEST 48	117	2	70	1	43	0
SOUTH WEST 49	243	40	99	0	98	0
SOUTH WEST 50	136	6	119	0	11	0
SOUTH WEST 51	153	129	0	0	23	0
SOUTH WEST 52	215	64	64	0	81	0
SOUTH WEST 53	112	4	103	0	5	0
SOUTH WEST 54	170	93	0	0	75	0
SOUTH WEST 55	172	46	34	0	77	0
SOUTH WEST 56	47	22	17	0	8	0
SOUTH WEST 57	124	37	41	0	27	0
SOUTH WEST 58	65	50	8	0	7	0
SOUTH WEST 59	200	87	1	0	97	1
SOUTH WEST 60	98	29	57	0	6	0
SOUTH WEST 61	193	172	7	0	7	0
SOUTH WEST 62	83	77	0	0	0	0
SOUTH WEST 63	146	140	0	0	0	0
SOUTH WEST 64	92	0	71	0	0	0
SOUTH WEST 65	69	56	13	0	0	0
SOUTH WEST 66	114	75	37	0	0	0
SOUTH WEST 69	388	70	207	2	95	2
SOUTH WEST 86	151	140	0	0	0	0
SOUTH WEST 87	153	54	95	0	0	0
SOUTH WEST 88	147	1	144	0	0	0
SOUTH WEST 89	132	130	0	1	0	0

Table 2.3

**NUMBER OF HOUSEHOLDS BY METHOD OF GARBAGE DISPOSAL
BY PARISH, SPECIAL AREA AND ENUMERATION DISTRICT
ST CATHERINE**

Garbage Disposal						Parish, Special Area & Enumeration District
Dumping				Other Methods	Not Reported	
Sea/River/ Pond/Gully	In Own Yard	At Municipal Site	Other			
0	0	0	0	0	0	SOUTH WEST 25
0	0	0	0	0	3	SOUTH WEST 26
0	0	0	0	0	1	SOUTH WEST 27
0	0	0	0	0	1	SOUTH WEST 28
0	0	1	0	0	2	SOUTH WEST 29
0	0	0	1	0	0	SOUTH WEST 30
0	0	0	0	0	2	SOUTH WEST 31
0	0	0	0	0	2	SOUTH WEST 32
0	0	1	0	0	0	SOUTH WEST 33
0	0	0	0	0	2	SOUTH WEST 34
0	0	0	0	0	1	SOUTH WEST 35
1	0	0	0	0	3	SOUTH WEST 36
0	0	0	0	0	0	SOUTH WEST 37
0	0	0	0	0	0	SOUTH WEST 38
0	0	0	0	0	3	SOUTH WEST 39
0	0	0	0	0	2	SOUTH WEST 40
1	0	0	0	0	1	SOUTH WEST 41
0	0	2	0	0	1	SOUTH WEST 42
0	0	0	0	0	0	SOUTH WEST 43
0	0	2	0	0	0	SOUTH WEST 44
0	0	1	0	0	2	SOUTH WEST 45
0	0	0	4	0	5	SOUTH WEST 46
0	0	0	0	1	1	SOUTH WEST 47
0	0	0	0	0	1	SOUTH WEST 48
5	0	0	0	1	0	SOUTH WEST 49
0	0	0	0	0	0	SOUTH WEST 50
0	0	0	0	0	1	SOUTH WEST 51
0	0	2	0	0	4	SOUTH WEST 52
0	0	0	0	0	0	SOUTH WEST 53
0	0	0	1	0	1	SOUTH WEST 54
1	0	4	10	0	0	SOUTH WEST 55
0	0	0	0	0	0	SOUTH WEST 56
0	0	0	0	19	0	SOUTH WEST 57
0	0	0	0	0	0	SOUTH WEST 58
0	0	0	2	0	12	SOUTH WEST 59
0	0	0	0	0	6	SOUTH WEST 60
0	0	0	0	0	7	SOUTH WEST 61
0	0	0	0	0	6	SOUTH WEST 62
0	0	0	0	0	6	SOUTH WEST 63
0	0	0	1	19	1	SOUTH WEST 64
0	0	0	0	0	0	SOUTH WEST 65
0	0	1	0	0	1	SOUTH WEST 66
0	0	0	0	0	12	SOUTH WEST 69
0	0	0	0	0	11	SOUTH WEST 86
0	0	0	0	0	4	SOUTH WEST 87
0	0	0	0	0	2	SOUTH WEST 88
0	0	0	0	0	1	SOUTH WEST 89

Table 2.3

**NUMBER OF HOUSEHOLDS BY METHOD OF GARBAGE DISPOSAL
BY PARISH, SPECIAL AREA AND ENUMERATION DISTRICT
ST CATHERINE**

Parish, Special Area & Enumeration District	Total Households	Method of				
		Public Collection		Private Collection	Burn	Bury
		Regular	Irregular			
SOUTH WEST 90	97	88	5	0	0	0
SOUTH WEST 91	100	97	1	0	0	0
SOUTH WEST 92	93	28	48	0	16	1
SOUTH WEST 93	182	81	79	0	17	1
SOUTH WEST 94	81	7	57	0	17	0
SOUTH WEST 95	117	105	0	0	12	0
SOUTH WEST 96	159	11	0	0	147	0
SOUTH WEST 97	228	97	100	0	28	0
SOUTH WEST 98	129	14	94	0	16	0
SOUTH WEST 99	127	85	1	0	40	0
SOUTH WEST 100	245	139	2	0	101	0
SOUTH WEST 101	181	2	25	0	149	0
SOUTH WEST 102	128	52	0	0	71	0
OLD HARBOUR BAY	1978	371	343	3	1220	5
SOUTH WEST 71	76	1	13	0	60	0
SOUTH WEST 72	257	0	21	1	235	0
SOUTH WEST 73	97	1	93	0	1	0
SOUTH WEST 74	93	54	2	0	36	0
SOUTH WEST 75	252	57	63	0	128	2
SOUTH WEST 76	111	106	2	0	0	0
SOUTH WEST 77	111	41	0	0	63	0
SOUTH WEST 78	58	14	0	0	43	0
SOUTH WEST 79	255	2	4	0	245	1
SOUTH WEST 80	118	19	22	2	72	1
SOUTH WEST 81	111	10	17	0	75	1
SOUTH WEST 82	205	45	10	0	150	0
SOUTH WEST 83	144	4	66	0	71	0
SOUTH WEST 84	90	17	30	0	41	0
BOG WALK	3459	725	494	37	2028	4
NORTH CENTRAL 2	302	59	54	21	156	0
NORTH CENTRAL 3	177	24	28	0	121	0
NORTH CENTRAL 7	128	0	0	0	123	1
NORTH CENTRAL 8	163	0	1	0	159	0
NORTH CENTRAL 9	158	1	12	0	117	0
NORTH CENTRAL 10	134	1	5	0	100	0
NORTH CENTRAL 11	152	45	33	0	74	0
NORTH CENTRAL 12	303	82	13	0	179	0
NORTH CENTRAL 13	113	1	22	0	87	2
NORTH CENTRAL 19	99	35	6	0	58	0
NORTH CENTRAL 20	99	62	24	0	12	0
NORTH CENTRAL 21	180	78	5	0	90	0
NORTH CENTRAL 22	142	7	19	0	107	1
NORTH CENTRAL 23	327	40	75	0	202	0
NORTH CENTRAL 24	134	45	33	0	52	0
NORTH CENTRAL 25	167	75	1	2	84	0

Table 2.3

**NUMBER OF HOUSEHOLDS BY METHOD OF GARBAGE DISPOSAL
BY PARISH, SPECIAL AREA AND ENUMERATION DISTRICT
ST CATHERINE**

Garbage Disposal						Parish, Special Area & Enumeration District
Dumping				Other Methods	Not Reported	
Sea/River/ Pond/Gully	In Own Yard	At Municipal Site	Other			
0	0	0	0	0	4	SOUTH WEST 90
0	0	0	0	0	2	SOUTH WEST 91
0	0	0	0	0	0	SOUTH WEST 92
0	1	0	0	0	3	SOUTH WEST 93
0	0	0	0	0	0	SOUTH WEST 94
0	0	0	0	0	0	SOUTH WEST 95
0	0	0	0	0	1	SOUTH WEST 96
0	0	0	0	2	1	SOUTH WEST 97
0	0	1	0	0	4	SOUTH WEST 98
0	0	0	0	0	1	SOUTH WEST 99
0	1	0	0	0	2	SOUTH WEST 100
0	1	0	1	0	3	SOUTH WEST 101
0	0	0	0	0	5	SOUTH WEST 102
6	6	4	2	1	17	OLD HARBOUR BAY
0	0	1	0	0	1	SOUTH WEST 71
0	0	0	0	0	0	SOUTH WEST 72
0	0	0	0	0	2	SOUTH WEST 73
0	0	0	0	0	1	SOUTH WEST 74
1	0	1	0	0	0	SOUTH WEST 75
0	0	0	0	0	3	SOUTH WEST 76
0	4	1	1	0	1	SOUTH WEST 77
0	0	0	0	0	1	SOUTH WEST 78
0	0	0	1	0	2	SOUTH WEST 79
0	1	0	0	0	1	SOUTH WEST 80
5	0	1	0	1	1	SOUTH WEST 81
0	0	0	0	0	0	SOUTH WEST 82
0	0	0	0	0	3	SOUTH WEST 83
0	1	0	0	0	1	SOUTH WEST 84
38	12	3	58	27	33	BOG WALK
1	0	1	8	0	2	NORTH CENTRAL 2
0	0	1	1	0	2	NORTH CENTRAL 3
0	1	0	1	0	2	NORTH CENTRAL 7
2	0	0	0	0	1	NORTH CENTRAL 8
0	1	0	27	0	0	NORTH CENTRAL 9
27	0	0	0	1	0	NORTH CENTRAL 10
0	0	0	0	0	0	NORTH CENTRAL 11
0	0	0	5	24	0	NORTH CENTRAL 12
0	0	0	1	0	0	NORTH CENTRAL 13
0	0	0	0	0	0	NORTH CENTRAL 19
0	0	0	0	0	1	NORTH CENTRAL 20
0	2	0	0	1	4	NORTH CENTRAL 21
0	2	0	4	0	2	NORTH CENTRAL 22
0	1	0	4	0	5	NORTH CENTRAL 23
0	4	0	0	0	0	NORTH CENTRAL 24
0	0	0	0	0	5	NORTH CENTRAL 25

Table 2.3

**NUMBER OF HOUSEHOLDS BY METHOD OF GARBAGE DISPOSAL
BY PARISH, SPECIAL AREA AND ENUMERATION DISTRICT
ST CATHERINE**

Parish, Special Area & Enumeration District	Total Households	Method of				
		Public Collection		Private Collection	Burn	Bury
		Regular	Irregular			
NORTH CENTRAL 26	165	6	95	0	63	0
NORTH CENTRAL 27	162	51	52	0	53	0
NORTH CENTRAL 28	194	88	14	0	90	0
NORTH CENTRAL 29	70	23	2	14	23	0
NORTH CENTRAL 30	90	2	0	0	78	0
EWARTON	3393	751	668	39	1801	8
NORTH WEST 8	57	1	17	0	39	0
NORTH WEST 9	315	46	51	1	215	0
NORTH WEST 16	84	19	29	0	29	0
NORTH WEST 17	42	12	11	0	14	0
NORTH WEST 18	74	0	19	31	17	0
NORTH WEST 19	106	22	64	0	20	0
NORTH WEST 20	158	16	124	0	13	0
NORTH WEST 21	289	47	22	1	188	0
NORTH WEST 22	51	31	8	0	8	0
NORTH WEST 23	152	7	90	1	49	0
NORTH WEST 25	115	13	14	0	83	0
NORTH WEST 26	154	6	22	0	123	0
NORTH WEST 27	172	63	0	1	107	0
NORTH WEST 28	221	75	16	0	124	1
NORTH WEST 29	168	13	45	0	104	0
NORTH WEST 30	207	28	8	0	165	2
NORTH WEST 31	218	0	61	0	143	4
NORTH WEST 32	116	7	37	0	68	0
NORTH WEST 33	135	16	19	0	100	0
NORTH WEST 36	241	98	10	2	123	0
NORTH WEST 37	148	123	0	2	20	0
NORTH WEST 38	170	108	1	0	49	1
GUYS HILL	1109	309	12	1	624	33
NORTH EAST 8	182	43	4	0	94	0
NORTH EAST 9	118	44	5	0	52	14
NORTH EAST 10	171	52	1	0	93	5
NORTH EAST 11	90	29	0	1	44	1
NORTH EAST 12	174	77	1	0	75	2
NORTH EAST 13	111	28	0	0	78	1
NORTH EAST 14	166	23	0	0	117	8
NORTH EAST 15	97	13	1	0	71	2
POINT HILL	720	83	61	1	462	5
WEST CENTRAL 9	135	1	40	0	59	0
WEST CENTRAL 10	74	22	0	1	50	0
WEST CENTRAL 16	213	2	8	0	189	4
WEST CENTRAL 17	167	1	13	0	94	0
WEST CENTRAL 20	131	57	0	0	70	1

Table 2.3

**NUMBER OF HOUSEHOLDS BY METHOD OF GARBAGE DISPOSAL
BY PARISH, SPECIAL AREA AND ENUMERATION DISTRICT
ST CATHERINE**

Garbage Disposal						Parish, Special Area & Enumeration District
Dumping				Other Methods	Not Reported	
Sea/River/ Pond/Gully	In Own Yard	At Municipal Site	Other			
1	0	0	0	0	0	NORTH CENTRAL 26
0	0	0	0	0	6	NORTH CENTRAL 27
0	0	1	0	0	1	NORTH CENTRAL 28
6	0	0	1	0	1	NORTH CENTRAL 29
1	1	0	6	1	1	NORTH CENTRAL 30
9	19	26	19	10	43	EWARTON
0	0	0	0	0	0	NORTH WEST 8
0	0	0	0	0	2	NORTH WEST 9
0	0	0	1	4	2	NORTH WEST 16
2	1	1	0	0	1	NORTH WEST 17
0	2	2	1	0	2	NORTH WEST 18
0	0	0	0	0	0	NORTH WEST 19
0	4	0	0	0	1	NORTH WEST 20
2	4	18	2	1	4	NORTH WEST 21
0	0	0	0	1	3	NORTH WEST 22
0	0	0	0	0	5	NORTH WEST 23
0	1	0	1	0	3	NORTH WEST 25
0	0	0	3	0	0	NORTH WEST 26
0	0	0	0	0	1	NORTH WEST 27
0	1	0	0	0	4	NORTH WEST 28
0	0	0	4	0	2	NORTH WEST 29
0	0	0	0	1	3	NORTH WEST 30
0	0	0	6	1	3	NORTH WEST 31
1	2	0	0	0	1	NORTH WEST 32
0	0	0	0	0	0	NORTH WEST 33
0	0	5	1	0	2	NORTH WEST 36
0	0	0	0	0	3	NORTH WEST 37
4	4	0	0	2	1	NORTH WEST 38
15	87	5	1	8	14	GUYS HILL
0	40	0	0	0	1	NORTH EAST 8
0	0	0	1	0	2	NORTH EAST 9
0	16	0	0	1	3	NORTH EAST 10
6	8	0	0	0	1	NORTH EAST 11
7	6	0	0	6	0	NORTH EAST 12
2	0	0	0	0	2	NORTH EAST 13
0	12	0	0	1	5	NORTH EAST 14
0	5	5	0	0	0	NORTH EAST 15
0	95	0	6	0	7	POINT HILL
0	35	0	0	0	0	WEST CENTRAL 9
0	0	0	1	0	0	WEST CENTRAL 10
0	2	0	5	0	3	WEST CENTRAL 16
0	57	0	0	0	2	WEST CENTRAL 17
0	1	0	0	0	2	WEST CENTRAL 20

Table 2.3

**NUMBER OF HOUSEHOLDS BY METHOD OF GARBAGE DISPOSAL
BY PARISH, SPECIAL AREA AND ENUMERATION DISTRICT
ST CATHERINE**

Parish, Special Area & Enumeration District	Total Households	Method of				
		Public Collection		Private Collection	Burn	Bury
		Regular	Irregular			
LLUIDAS VALE	732	159	209	71	278	1
NORTH WEST 3	180	24	71	28	53	0
NORTH WEST 4	110	5	48	42	12	0
NORTH WEST 88	202	11	50	1	134	0
NORTH WEST 89	198	91	35	0	70	1
NORTH WEST 90	42	28	5	0	9	0
GLENGOFFE	940	42	51	0	738	12
NORTH EAST 65	218	4	10	0	177	2
NORTH EAST 66	210	27	4	0	149	5
NORTH EAST 69	201	4	19	0	158	5
NORTH EAST 70	139	6	17	0	107	0
NORTH EAST 71	114	1	1	0	103	0
NORTH CENTRAL 43	58	0	0	0	44	0
RIVERSDALE	965	46	18	5	833	6
NORTH EAST 54	104	7	0	0	91	1
NORTH EAST 55	179	29	16	0	121	0
NORTH EAST 56	200	2	0	4	160	1
NORTH EAST 57	143	2	0	0	136	2
NORTH EAST 58	119	6	2	0	109	1
NORTH EAST 59	220	0	0	1	216	1
TROJA	420	0	0	0	372	13
NORTH EAST 20	81	0	0	0	76	1
NORTH EAST 47	91	0	0	0	85	1
NORTH EAST 48	135	0	0	0	124	6
NORTH EAST 49	113	0	0	0	87	5
ABOVE ROCKS	1121	19	61	2	912	20
NORTH CENTRAL 44	162	2	5	0	127	1
NORTH CENTRAL 45	166	0	2	2	137	5
NORTH CENTRAL 46	96	0	0	0	76	6
NORTH CENTRAL 47	194	0	4	0	175	2
NORTH CENTRAL 48	198	0	34	0	145	4
NORTH CENTRAL 49	305	17	16	0	252	2
RURAL	33567	2508	2002	137	26501	457
NORTH EAST 1	75	0	0	0	75	0
NORTH EAST 2	100	0	6	7	82	1
NORTH EAST 3	146	25	0	0	112	0
NORTH EAST 4	176	1	0	0	146	4
NORTH EAST 5	114	2	0	0	105	2
NORTH EAST 6	111	0	0	0	94	0
NORTH EAST 7	129	30	0	0	83	4
NORTH EAST 16	92	4	0	0	78	2
NORTH EAST 17	62	0	0	0	39	5

Table 2.3

**NUMBER OF HOUSEHOLDS BY METHOD OF GARBAGE DISPOSAL
BY PARISH, SPECIAL AREA AND ENUMERATION DISTRICT
ST CATHERINE**

Garbage Disposal						Parish, Special Area & Enumeration District
Dumping				Other Methods	Not Reported	
Sea/River/ Pond/Gully	In Own Yard	At Municipal Site	Other			
0	9	0	0	0	5	LLUIDAS VALE
0	1	0	0	0	3	NORTH WEST 3
0	2	0	0	0	1	NORTH WEST 4
0	5	0	0	0	1	NORTH WEST 88
0	1	0	0	0	0	NORTH WEST 89
0	0	0	0	0	0	NORTH WEST 90
23	45	14	1	2	12	GLENGOFFE
0	15	8	0	0	2	NORTH EAST 65
22	0	0	0	1	2	NORTH EAST 66
0	11	0	0	1	3	NORTH EAST 69
0	6	1	0	0	2	NORTH EAST 70
0	0	5	1	0	3	NORTH EAST 71
1	13	0	0	0	0	NORTH CENTRAL 43
11	13	24	3	1	5	RIVERSDALE
0	4	1	0	0	0	NORTH EAST 54
4	7	0	2	0	0	NORTH EAST 55
7	2	23	1	0	0	NORTH EAST 56
0	0	0	0	1	2	NORTH EAST 57
0	0	0	0	0	1	NORTH EAST 58
0	0	0	0	0	2	NORTH EAST 59
20	4	0	2	0	9	TROJA
0	2	0	1	0	1	NORTH EAST 20
0	0	0	0	0	5	NORTH EAST 47
0	1	0	1	0	3	NORTH EAST 48
20	1	0	0	0	0	NORTH EAST 49
54	27	7	3	0	16	ABOVE ROCKS
2	17	0	1	0	7	NORTH CENTRAL 44
15	1	0	2	0	2	NORTH CENTRAL 45
12	0	1	0	0	1	NORTH CENTRAL 46
8	1	2	0	0	2	NORTH CENTRAL 47
4	7	4	0	0	0	NORTH CENTRAL 48
13	1	0	0	0	4	NORTH CENTRAL 49
292	725	135	330	105	375	RURAL
0	0	0	0	0	0	NORTH EAST 1
1	1	1	0	0	1	NORTH EAST 2
0	5	0	2	1	1	NORTH EAST 3
10	10	0	1	0	4	NORTH EAST 4
0	4	0	0	0	1	NORTH EAST 5
0	6	2	1	0	8	NORTH EAST 6
0	10	0	1	1	0	NORTH EAST 7
0	2	2	0	0	4	NORTH EAST 16
13	4	0	0	0	1	NORTH EAST 17

Table 2.3

**NUMBER OF HOUSEHOLDS BY METHOD OF GARBAGE DISPOSAL
BY PARISH, SPECIAL AREA AND ENUMERATION DISTRICT
ST CATHERINE**

Parish, Special Area & Enumeration District	Total Households	Method of				
		Public Collection		Private Collection	Burn	Bury
		Regular	Irregular			
NORTH EAST 18	48	0	0	0	43	4
NORTH EAST 19	94	0	0	0	88	1
NORTH EAST 21	39	0	0	0	36	2
NORTH EAST 22	54	0	0	0	54	0
NORTH EAST 23	151	1	0	0	107	1
NORTH EAST 24	106	0	0	0	98	2
NORTH EAST 25	72	0	0	0	72	0
NORTH EAST 26	171	0	0	0	147	2
NORTH EAST 27	208	0	0	0	203	4
NORTH EAST 28	76	0	0	0	71	0
NORTH EAST 29	70	24	0	0	31	2
NORTH EAST 30	180	5	1	0	155	2
NORTH EAST 31	29	1	0	0	24	0
NORTH EAST 32	246	1	7	1	237	0
NORTH EAST 33	188	11	11	0	164	1
NORTH EAST 34	187	8	42	0	134	0
NORTH EAST 35	170	1	14	0	151	0
NORTH EAST 36	50	0	0	0	48	0
NORTH EAST 37	147	7	0	0	134	2
NORTH EAST 38	248	0	0	0	232	2
NORTH EAST 39	139	0	0	0	132	0
NORTH EAST 40	110	0	0	0	107	2
NORTH EAST 41	118	0	0	0	111	6
NORTH EAST 42	109	0	0	0	107	0
NORTH EAST 43	123	0	0	0	105	1
NORTH EAST 44	81	0	0	0	77	0
NORTH EAST 45	70	0	0	0	69	0
NORTH EAST 46	65	0	0	0	53	2
NORTH EAST 50	63	0	0	0	54	1
NORTH EAST 51	76	0	0	0	65	1
NORTH EAST 52	86	0	0	0	74	4
NORTH EAST 53	72	0	0	0	64	0
NORTH EAST 60	178	0	0	0	159	0
NORTH EAST 61	140	0	0	0	123	6
NORTH EAST 62	100	0	0	0	82	1
NORTH EAST 63	115	0	0	0	99	1
NORTH EAST 64	74	0	0	0	64	8
NORTH EAST 67	112	0	2	0	106	0
NORTH EAST 68	104	7	5	0	87	1
NORTH EAST 72	178	0	0	4	151	17
NORTH EAST 73	95	0	0	0	71	2
NORTH EAST 74	81	0	0	0	69	0
NORTH EAST 75	80	0	0	0	70	4
NORTH EAST 76	31	0	0	0	28	0
NORTH EAST 77	98	0	0	0	71	1
NORTH EAST 78	53	0	0	0	37	0
NORTH EAST 79	159	0	0	0	152	1

Table 2.3

**NUMBER OF HOUSEHOLDS BY METHOD OF GARBAGE DISPOSAL
BY PARISH, SPECIAL AREA AND ENUMERATION DISTRICT
ST CATHERINE**

Garbage Disposal							Parish, Special Area & Enumeration District
Dumping				Other Methods	Not Reported		
Sea/River/ Pond/Gully	In Own Yard	At Municipal Site	Other				
0	0	0	1	0	0	NORTH EAST 18	
0	4	0	1	0	0	NORTH EAST 19	
0	0	0	0	0	1	NORTH EAST 21	
0	0	0	0	0	0	NORTH EAST 22	
27	14	0	0	0	1	NORTH EAST 23	
1	2	0	0	2	1	NORTH EAST 24	
0	0	0	0	0	0	NORTH EAST 25	
7	14	0	0	0	1	NORTH EAST 26	
0	1	0	0	0	0	NORTH EAST 27	
0	4	0	0	1	0	NORTH EAST 28	
6	5	0	0	0	2	NORTH EAST 29	
12	0	4	0	1	0	NORTH EAST 30	
0	4	0	0	0	0	NORTH EAST 31	
0	0	0	0	0	0	NORTH EAST 32	
0	0	0	0	1	0	NORTH EAST 33	
1	0	1	0	0	1	NORTH EAST 34	
1	1	0	0	0	2	NORTH EAST 35	
0	0	0	1	0	1	NORTH EAST 36	
1	2	0	0	0	1	NORTH EAST 37	
0	12	0	1	0	1	NORTH EAST 38	
0	0	0	0	0	7	NORTH EAST 39	
0	0	0	0	0	1	NORTH EAST 40	
0	0	0	1	0	0	NORTH EAST 41	
0	0	0	0	0	2	NORTH EAST 42	
0	17	0	0	0	0	NORTH EAST 43	
0	1	1	0	1	1	NORTH EAST 44	
0	1	0	0	0	0	NORTH EAST 45	
6	4	0	0	0	0	NORTH EAST 46	
0	6	1	0	0	1	NORTH EAST 50	
1	7	0	1	0	1	NORTH EAST 51	
2	4	1	0	0	1	NORTH EAST 52	
0	5	1	0	1	1	NORTH EAST 53	
16	0	0	0	1	2	NORTH EAST 60	
0	11	0	0	0	0	NORTH EAST 61	
0	16	0	0	0	1	NORTH EAST 62	
10	5	0	0	0	0	NORTH EAST 63	
0	1	0	0	0	1	NORTH EAST 64	
2	0	0	0	0	2	NORTH EAST 67	
0	1	0	1	0	2	NORTH EAST 68	
0	0	0	6	0	0	NORTH EAST 72	
1	17	1	2	0	1	NORTH EAST 73	
11	1	0	0	0	0	NORTH EAST 74	
2	2	0	0	0	2	NORTH EAST 75	
0	1	0	2	0	0	NORTH EAST 76	
22	2	0	0	1	1	NORTH EAST 77	
16	0	0	0	0	0	NORTH EAST 78	
4	1	0	0	0	1	NORTH EAST 79	

Table 2.3

**NUMBER OF HOUSEHOLDS BY METHOD OF GARBAGE DISPOSAL
BY PARISH, SPECIAL AREA AND ENUMERATION DISTRICT
ST CATHERINE**

Parish, Special Area & Enumeration District	Total Households	Method of				
		Public Collection		Private Collection	Burn	Bury
		Regular	Irregular			
NORTH EAST 80	121	0	0	0	97	1
NORTH EAST 81	112	0	0	0	111	0
NORTH WEST 1	128	0	0	0	123	0
NORTH WEST 2	81	1	7	0	62	0
NORTH WEST 5	89	0	0	0	78	0
NORTH WEST 6	60	4	1	2	48	0
NORTH WEST 7	95	6	0	0	81	2
NORTH WEST 10	295	17	7	1	255	0
NORTH WEST 11	141	7	0	0	133	0
NORTH WEST 12	106	0	1	0	105	0
NORTH WEST 13	182	2	5	0	152	1
NORTH WEST 14	213	5	7	1	193	0
NORTH WEST 15	82	0	2	0	78	0
NORTH WEST 24	309	8	11	1	281	0
NORTH WEST 34	285	2	112	1	164	4
NORTH WEST 35	229	27	10	1	178	5
NORTH WEST 44	91	0	24	0	60	0
NORTH WEST 45	185	2	0	0	174	0
NORTH WEST 46	194	5	17	0	167	0
NORTH WEST 47	112	1	27	0	78	4
NORTH WEST 48	69	1	21	0	43	0
NORTH WEST 53	127	28	4	1	80	5
NORTH WEST 54	57	0	23	1	33	0
NORTH WEST 55	161	19	37	0	101	0
NORTH WEST 60	244	6	4	0	234	0
NORTH WEST 74	107	23	37	0	40	0
NORTH WEST 80	58	11	0	0	45	1
NORTH WEST 81	211	0	4	4	196	1
NORTH WEST 82	133	0	1	0	128	0
NORTH WEST 83	140	1	5	0	126	0
NORTH WEST 84	99	0	0	0	94	0
NORTH WEST 85	133	1	7	0	123	0
NORTH WEST 86	80	0	1	0	41	2
NORTH WEST 87	40	0	0	0	40	0
NORTH WEST 91	83	1	21	1	57	1
NORTH WEST 92	182	16	0	0	161	0
NORTH WEST 93	39	0	0	0	35	2
NORTH WEST 94	69	1	0	0	68	0
NORTH WEST 95	39	0	0	0	29	0
NORTH CENTRAL 4	231	18	0	0	193	1
NORTH CENTRAL 5	199	19	2	1	169	5
NORTH CENTRAL 6	237	0	0	0	229	1
NORTH CENTRAL 14	283	1	39	0	221	0
NORTH CENTRAL 15	205	10	17	0	168	0
NORTH CENTRAL 16	217	1	82	0	121	0
NORTH CENTRAL 17	187	1	36	0	145	1
NORTH CENTRAL 18	50	0	0	24	25	0

Table 2.3

**NUMBER OF HOUSEHOLDS BY METHOD OF GARBAGE DISPOSAL
BY PARISH, SPECIAL AREA AND ENUMERATION DISTRICT
ST CATHERINE**

Garbage Disposal						Parish, Special Area & Enumeration District
Dumping				Other Methods	Not Reported	
Sea/River/ Pond/Gully	In Own Yard	At Municipal Site	Other			
14	0	0	1	6	2	NORTH EAST 80
0	0	0	0	1	0	NORTH EAST 81
0	4	0	1	0	0	NORTH WEST 1
5	5	0	1	0	0	NORTH WEST 2
0	11	0	0	0	0	NORTH WEST 5
2	1	1	0	0	1	NORTH WEST 6
0	0	2	1	1	2	NORTH WEST 7
0	6	0	1	4	4	NORTH WEST 10
0	1	0	0	0	0	NORTH WEST 11
0	0	0	0	0	0	NORTH WEST 12
7	14	0	0	0	1	NORTH WEST 13
0	0	1	0	1	5	NORTH WEST 14
0	0	0	1	0	1	NORTH WEST 15
0	1	0	1	0	6	NORTH WEST 24
0	1	0	0	0	1	NORTH WEST 34
0	6	0	0	2	0	NORTH WEST 35
0	0	4	2	0	1	NORTH WEST 44
0	0	4	0	0	5	NORTH WEST 45
0	0	0	5	0	0	NORTH WEST 46
1	1	0	0	0	0	NORTH WEST 47
0	0	0	0	0	4	NORTH WEST 48
0	1	5	0	0	3	NORTH WEST 53
0	0	0	0	0	0	NORTH WEST 54
0	0	2	0	0	2	NORTH WEST 55
0	0	0	0	0	0	NORTH WEST 60
0	0	2	0	2	3	NORTH WEST 74
0	0	0	1	0	0	NORTH WEST 80
0	1	1	1	0	3	NORTH WEST 81
0	1	0	0	0	3	NORTH WEST 82
0	4	0	0	4	0	NORTH WEST 83
1	2	0	1	0	1	NORTH WEST 84
0	0	0	0	0	2	NORTH WEST 85
0	18	0	13	0	5	NORTH WEST 86
0	0	0	0	0	0	NORTH WEST 87
0	0	0	0	1	1	NORTH WEST 91
0	2	0	2	0	1	NORTH WEST 92
0	0	0	0	0	2	NORTH WEST 93
0	0	0	0	0	0	NORTH WEST 94
0	5	0	5	0	0	NORTH WEST 95
0	1	1	2	12	3	NORTH CENTRAL 4
0	1	0	0	0	2	NORTH CENTRAL 5
1	4	0	1	0	1	NORTH CENTRAL 6
2	8	1	8	0	3	NORTH CENTRAL 14
0	10	0	0	0	0	NORTH CENTRAL 15
1	0	0	5	6	1	NORTH CENTRAL 16
0	1	0	1	1	1	NORTH CENTRAL 17
0	0	0	0	0	1	NORTH CENTRAL 18

Table 2.3

**NUMBER OF HOUSEHOLDS BY METHOD OF GARBAGE DISPOSAL
BY PARISH, SPECIAL AREA AND ENUMERATION DISTRICT
ST CATHERINE**

Parish, Special Area & Enumeration District	Total Households	Method of				
		Public Collection		Private Collection	Burn	Bury
		Regular	Irregular			
NORTH CENTRAL 31	126	0	0	0	121	1
NORTH CENTRAL 32	156	0	0	0	149	4
NORTH CENTRAL 33	190	0	0	0	181	2
NORTH CENTRAL 34	155	0	0	0	149	0
NORTH CENTRAL 35	270	72	0	0	161	4
NORTH CENTRAL 36	58	0	0	0	57	0
NORTH CENTRAL 37	82	0	0	0	78	0
NORTH CENTRAL 38	130	0	0	0	117	2
NORTH CENTRAL 39	114	0	0	0	107	0
NORTH CENTRAL 40	248	0	0	0	225	6
NORTH CENTRAL 41	147	1	0	0	124	16
NORTH CENTRAL 42	190	5	2	0	170	5
NORTH CENTRAL 50	50	6	1	0	6	0
NORTH CENTRAL 51	57	17	4	0	25	5
NORTH CENTRAL 52	191	63	6	0	81	1
NORTH CENTRAL 53	141	0	0	0	37	104
NORTH CENTRAL 54	179	0	0	0	169	2
NORTH CENTRAL 55	133	0	0	0	128	0
NORTH CENTRAL 56	86	0	0	0	77	2
NORTH CENTRAL 57	291	0	0	0	285	0
NORTH CENTRAL 58	239	0	0	1	225	1
NORTH CENTRAL 59	56	0	0	0	48	0
NORTH CENTRAL 60	133	0	0	0	116	5
NORTH CENTRAL 61	124	7	0	0	105	4
NORTH CENTRAL 62	27	1	0	0	23	1
NORTH CENTRAL 63	124	0	1	0	121	1
NORTH CENTRAL 64	318	1	2	0	298	1
NORTH CENTRAL 65	192	56	7	2	120	1
WEST CENTRAL 1	91	0	0	0	63	1
WEST CENTRAL 2	40	0	0	0	28	6
WEST CENTRAL 3	99	0	0	0	75	0
WEST CENTRAL 4	132	0	0	0	114	1
WEST CENTRAL 5	110	0	0	0	94	2
WEST CENTRAL 6	70	2	1	0	65	0
WEST CENTRAL 7	110	22	0	0	80	0
WEST CENTRAL 8	142	27	0	0	110	0
WEST CENTRAL 11	242	95	16	0	123	1
WEST CENTRAL 12	60	0	0	0	58	0
WEST CENTRAL 13	279	1	0	0	273	0
WEST CENTRAL 14	267	0	0	0	248	2
WEST CENTRAL 15	83	0	0	0	77	2
WEST CENTRAL 18	115	21	1	0	82	1
WEST CENTRAL 19	149	1	1	0	124	4
WEST CENTRAL 21	141	10	1	1	110	0
WEST CENTRAL 22	139	0	0	0	135	1
WEST CENTRAL 23	56	0	0	0	52	1
WEST CENTRAL 24	114	0	0	0	110	4

Table 2.3

**NUMBER OF HOUSEHOLDS BY METHOD OF GARBAGE DISPOSAL
BY PARISH, SPECIAL AREA AND ENUMERATION DISTRICT
ST CATHERINE**

Garbage Disposal						Parish, Special Area & Enumeration District
Dumping				Other Methods	Not Reported	
Sea/River/ Pond/Gully	In Own Yard	At Municipal Site	Other			
4	0	0	0	0	0	NORTH CENTRAL 31
1	2	0	0	0	0	NORTH CENTRAL 32
0	5	0	0	0	2	NORTH CENTRAL 33
0	2	1	2	0	1	NORTH CENTRAL 34
1	8	0	8	2	14	NORTH CENTRAL 35
0	0	0	1	0	0	NORTH CENTRAL 36
4	0	0	0	0	0	NORTH CENTRAL 37
0	5	0	2	4	0	NORTH CENTRAL 38
0	4	1	0	0	2	NORTH CENTRAL 39
1	16	0	0	0	0	NORTH CENTRAL 40
0	4	0	2	0	0	NORTH CENTRAL 41
0	1	0	2	1	4	NORTH CENTRAL 42
0	36	0	0	0	1	NORTH CENTRAL 50
0	0	1	4	1	0	NORTH CENTRAL 51
5	22	4	7	2	0	NORTH CENTRAL 52
0	0	0	0	0	0	NORTH CENTRAL 53
1	6	0	0	0	1	NORTH CENTRAL 54
0	4	0	0	1	0	NORTH CENTRAL 55
5	0	0	0	0	2	NORTH CENTRAL 56
0	1	0	0	0	5	NORTH CENTRAL 57
0	0	0	12	0	0	NORTH CENTRAL 58
0	4	0	1	0	3	NORTH CENTRAL 59
0	12	0	0	0	0	NORTH CENTRAL 60
0	5	0	1	1	1	NORTH CENTRAL 61
0	0	0	0	0	2	NORTH CENTRAL 62
0	0	0	0	0	1	NORTH CENTRAL 63
7	0	1	2	0	6	NORTH CENTRAL 64
0	0	0	1	4	1	NORTH CENTRAL 65
0	27	0	0	0	0	WEST CENTRAL 1
0	6	0	0	0	0	WEST CENTRAL 2
0	0	0	23	0	1	WEST CENTRAL 3
0	1	0	14	0	2	WEST CENTRAL 4
6	5	0	2	0	1	WEST CENTRAL 5
0	0	0	0	0	2	WEST CENTRAL 6
0	7	0	0	0	1	WEST CENTRAL 7
1	4	0	0	0	0	WEST CENTRAL 8
0	4	0	1	0	2	WEST CENTRAL 11
0	0	0	0	1	1	WEST CENTRAL 12
0	1	0	1	1	2	WEST CENTRAL 13
0	5	0	12	0	0	WEST CENTRAL 14
0	4	0	0	0	0	WEST CENTRAL 15
1	8	0	0	0	1	WEST CENTRAL 18
0	2	8	4	1	4	WEST CENTRAL 19
0	12	0	0	0	7	WEST CENTRAL 21
0	1	0	0	0	2	WEST CENTRAL 22
0	2	0	0	0	1	WEST CENTRAL 23
0	0	0	0	0	0	WEST CENTRAL 24

Table 2.3

**NUMBER OF HOUSEHOLDS BY METHOD OF GARBAGE DISPOSAL
BY PARISH, SPECIAL AREA AND ENUMERATION DISTRICT
ST CATHERINE**

Parish, Special Area & Enumeration District	Total Households	Method of				
		Public Collection		Private Collection	Burn	Bury
		Regular	Irregular			
WEST CENTRAL 25	100	0	0	0	88	1
WEST CENTRAL 26	63	0	0	0	55	0
WEST CENTRAL 27	72	0	0	0	71	0
WEST CENTRAL 28	130	0	0	0	122	1
WEST CENTRAL 29	121	0	0	0	118	2
WEST CENTRAL 30	41	0	0	0	34	1
WEST CENTRAL 31	52	0	0	0	43	4
WEST CENTRAL 32	138	0	0	0	114	4
WEST CENTRAL 33	81	0	0	0	80	0
WEST CENTRAL 34	85	1	0	0	78	2
WEST CENTRAL 35	94	0	0	0	93	0
WEST CENTRAL 36	80	0	0	0	78	1
WEST CENTRAL 37	141	0	0	0	138	0
WEST CENTRAL 38	142	0	0	0	142	0
WEST CENTRAL 39	109	0	0	1	86	1
WEST CENTRAL 40	168	2	0	0	149	0
WEST CENTRAL 41	209	6	1	0	198	0
WEST CENTRAL 42	208	1	0	1	192	4
WEST CENTRAL 43	111	4	0	0	103	0
WEST CENTRAL 44	162	21	1	0	120	0
WEST CENTRAL 45	184	0	1	1	180	1
WEST CENTRAL 46	92	0	0	0	87	1
WEST CENTRAL 47	75	0	1	0	66	0
WEST CENTRAL 48	97	2	0	0	94	0
WEST CENTRAL 49	82	0	0	0	81	0
WEST CENTRAL 50	116	0	0	0	94	6
WEST CENTRAL 51	122	0	0	0	118	0
WEST CENTRAL 52	191	37	8	0	135	2
WEST CENTRAL 53	179	0	7	0	157	1
WEST CENTRAL 54	199	2	0	0	194	0
WEST CENTRAL 55	232	10	16	0	200	5
WEST CENTRAL 56	98	0	0	0	97	1
WEST CENTRAL 57	174	0	0	0	169	0
WEST CENTRAL 58	147	0	0	0	144	1
WEST CENTRAL 59	235	31	1	1	200	0
WEST CENTRAL 60	176	0	0	0	159	1
WEST CENTRAL 61	157	0	2	0	155	0
WEST CENTRAL 64	314	1	197	0	109	1
WEST CENTRAL 65	368	29	85	1	238	1
WEST CENTRAL 66	314	4	0	0	298	2
WEST CENTRAL 68	297	0	10	1	268	2
EAST 1	132	42	14	0	62	1
EAST 2	120	23	0	2	89	4
EAST 3	158	1	10	0	146	0
EAST 22	548	6	11	0	502	6
EAST 86	95	8	0	2	72	1
EAST 87	40	0	0	0	39	0

Table 2.3

**NUMBER OF HOUSEHOLDS BY METHOD OF GARBAGE DISPOSAL
BY PARISH, SPECIAL AREA AND ENUMERATION DISTRICT
ST CATHERINE**

Garbage Disposal						Parish, Special Area & Enumeration District
Dumping				Other Methods	Not Reported	
Sea/River/ Pond/Gully	In Own Yard	At Municipal Site	Other			
7	1	0	1	0	2	WEST CENTRAL 25
4	4	0	0	0	0	WEST CENTRAL 26
0	1	0	0	0	0	WEST CENTRAL 27
0	6	0	0	0	1	WEST CENTRAL 28
0	0	0	0	0	1	WEST CENTRAL 29
0	6	0	0	0	0	WEST CENTRAL 30
0	5	0	0	0	0	WEST CENTRAL 31
1	16	0	3	0	0	WEST CENTRAL 32
0	1	0	0	0	0	WEST CENTRAL 33
0	1	1	0	0	2	WEST CENTRAL 34
0	1	0	0	0	0	WEST CENTRAL 35
0	0	0	0	0	1	WEST CENTRAL 36
0	2	0	0	0	1	WEST CENTRAL 37
0	0	0	0	0	0	WEST CENTRAL 38
0	13	0	0	0	8	WEST CENTRAL 39
0	12	0	0	1	4	WEST CENTRAL 40
0	1	0	0	0	3	WEST CENTRAL 41
0	7	0	1	1	1	WEST CENTRAL 42
0	2	0	0	0	2	WEST CENTRAL 43
0	17	1	1	0	1	WEST CENTRAL 44
0	0	0	0	0	1	WEST CENTRAL 45
1	1	0	0	0	2	WEST CENTRAL 46
1	5	0	1	0	1	WEST CENTRAL 47
0	0	0	0	0	1	WEST CENTRAL 48
0	0	0	0	0	1	WEST CENTRAL 49
0	16	0	0	0	0	WEST CENTRAL 50
0	1	1	0	0	2	WEST CENTRAL 51
0	5	2	0	0	2	WEST CENTRAL 52
0	4	0	0	0	10	WEST CENTRAL 53
0	0	0	0	0	3	WEST CENTRAL 54
0	0	0	0	0	1	WEST CENTRAL 55
0	0	0	0	0	0	WEST CENTRAL 56
0	0	0	0	4	1	WEST CENTRAL 57
0	0	0	2	0	0	WEST CENTRAL 58
0	0	0	1	0	1	WEST CENTRAL 59
0	0	12	1	0	3	WEST CENTRAL 60
0	0	0	0	0	0	WEST CENTRAL 61
0	0	5	1	0	0	WEST CENTRAL 64
4	1	4	0	1	4	WEST CENTRAL 65
0	1	1	0	0	8	WEST CENTRAL 66
2	4	6	0	4	0	WEST CENTRAL 68
0	0	5	1	2	5	EAST 1
0	0	0	0	0	2	EAST 2
0	0	0	1	0	0	EAST 3
0	11	0	10	0	2	EAST 22
0	1	0	8	1	2	EAST 86
0	0	0	0	0	1	EAST 87

Table 2.3

**NUMBER OF HOUSEHOLDS BY METHOD OF GARBAGE DISPOSAL
BY PARISH, SPECIAL AREA AND ENUMERATION DISTRICT
ST CATHERINE**

Parish, Special Area & Enumeration District	Total Households	Method of				
		Public Collection		Private Collection	Burn	Bury
		Regular	Irregular			
EAST CENTRAL 7	1	0	0	0	1	0
EAST CENTRAL 8	70	1	0	2	31	0
EAST CENTRAL 9	74	1	0	0	63	1
EAST CENTRAL 10	161	147	0	0	4	0
EAST CENTRAL 11	142	138	0	0	2	0
EAST CENTRAL 12	132	126	0	0	5	0
EAST CENTRAL 13	101	98	0	0	0	0
EAST CENTRAL 15	5	0	0	0	5	0
SOUTH 2	165	22	69	4	50	1
SOUTH 3	214	18	130	0	63	0
SOUTH CENTRAL 40	173	75	0	10	81	4
SOUTH CENTRAL 41	124	28	0	0	96	0
SOUTH CENTRAL 42	182	1	0	0	117	0
SOUTH CENTRAL 43	184	95	0	1	85	1
SOUTH CENTRAL 87	33	0	0	0	31	1
SOUTH CENTRAL 89	167	0	0	1	159	0
SOUTH CENTRAL 90	39	0	0	0	36	0
SOUTH WEST 1	238	0	0	0	216	10
SOUTH WEST 2	53	0	0	0	36	0
SOUTH WEST 3	144	0	0	0	136	1
SOUTH WEST 4	205	0	1	0	200	0
SOUTH WEST 5	116	0	1	0	105	5
SOUTH WEST 6	204	2	31	0	168	0
SOUTH WEST 7	128	1	10	0	109	0
SOUTH WEST 8	149	1	1	0	136	6
SOUTH WEST 9	145	10	10	0	122	0
SOUTH WEST 10	130	0	6	0	116	0
SOUTH WEST 11	155	1	10	0	139	1
SOUTH WEST 12	30	5	1	0	24	0
SOUTH WEST 13	186	43	40	1	98	0
SOUTH WEST 14	115	39	56	0	18	1
SOUTH WEST 15	161	6	35	0	111	4
SOUTH WEST 16	141	17	52	1	70	0
SOUTH WEST 17	216	5	156	0	45	2
SOUTH WEST 18	198	77	12	0	105	0
SOUTH WEST 20	209	7	13	0	180	6
SOUTH WEST 21	176	48	12	1	105	4
SOUTH WEST 22	330	4	39	40	221	14
SOUTH WEST 67	106	0	0	11	92	2
SOUTH WEST 68	196	28	94	0	71	0
SOUTH WEST 70	43	8	0	0	34	0
SOUTH WEST 85	132	39	0	0	89	1
SOUTH WEST 103	99	57	0	0	42	0
SOUTH WEST 104	157	0	77	0	59	1
SOUTH WEST 105	134	133	1	0	0	0
SOUTH WEST 106	100	91	4	0	0	0
SOUTH WEST 107	147	118	1	0	22	0

Table 2.3

**NUMBER OF HOUSEHOLDS BY METHOD OF GARBAGE DISPOSAL
BY PARISH, SPECIAL AREA AND ENUMERATION DISTRICT
ST CATHERINE**

Garbage Disposal						Parish, Special Area & Enumeration District
Dumping				Other Methods	Not Reported	
Sea/River/ Pond/Gully	In Own Yard	At Municipal Site	Other			
0	0	0	0	0	0	EAST CENTRAL 7
0	0	31	1	2	2	EAST CENTRAL 8
0	0	0	5	2	2	EAST CENTRAL 9
0	0	0	0	0	10	EAST CENTRAL 10
0	0	0	0	0	2	EAST CENTRAL 11
0	0	0	0	0	1	EAST CENTRAL 12
0	0	0	0	0	3	EAST CENTRAL 13
0	0	0	0	0	0	EAST CENTRAL 15
0	0	1	18	0	0	SOUTH 2
0	0	0	0	0	3	SOUTH 3
0	0	0	2	1	0	SOUTH CENTRAL 40
0	0	0	0	0	0	SOUTH CENTRAL 41
0	0	0	59	1	4	SOUTH CENTRAL 42
0	0	0	0	0	2	SOUTH CENTRAL 43
0	0	0	0	0	1	SOUTH CENTRAL 87
0	0	0	1	5	1	SOUTH CENTRAL 89
0	0	0	0	1	2	SOUTH CENTRAL 90
1	4	0	4	0	3	SOUTH WEST 1
16	1	0	0	0	0	SOUTH WEST 2
0	2	0	2	0	3	SOUTH WEST 3
0	0	0	0	0	4	SOUTH WEST 4
0	5	0	0	0	0	SOUTH WEST 5
0	0	2	0	0	1	SOUTH WEST 6
0	0	0	6	0	2	SOUTH WEST 7
0	0	0	2	0	3	SOUTH WEST 8
1	1	0	0	0	1	SOUTH WEST 9
0	1	4	3	0	0	SOUTH WEST 10
0	0	1	0	1	2	SOUTH WEST 11
0	0	0	0	0	0	SOUTH WEST 12
0	0	0	0	0	4	SOUTH WEST 13
0	0	0	1	0	0	SOUTH WEST 14
0	1	0	0	0	4	SOUTH WEST 15
0	1	0	0	0	0	SOUTH WEST 16
0	4	0	4	0	0	SOUTH WEST 17
0	1	0	0	0	3	SOUTH WEST 18
0	1	0	1	0	1	SOUTH WEST 20
0	0	2	0	0	4	SOUTH WEST 21
5	1	0	2	0	4	SOUTH WEST 22
0	0	1	0	0	0	SOUTH WEST 67
1	0	0	0	1	1	SOUTH WEST 68
0	0	0	0	0	1	SOUTH WEST 70
0	0	0	0	0	3	SOUTH WEST 85
0	0	0	0	0	0	SOUTH WEST 103
4	6	0	8	0	2	SOUTH WEST 104
0	0	0	0	0	0	SOUTH WEST 105
0	0	0	0	0	5	SOUTH WEST 106
0	0	0	0	0	6	SOUTH WEST 107

Table 2.3

NUMBER OF HOUSEHOLDS BY METHOD OF GARBAGE DISPOSAL
BY PARISH, SPECIAL AREA AND ENUMERATION DISTRICT
ST CATHERINE

Parish, Special Area & Enumeration District	Total Households	Method of				
		Public Collection		Private Collection	Burn	Bury
		Regular	Irregular			
SOUTH WEST 108	123	6	72	0	31	0

Table 2.3

NUMBER OF HOUSEHOLDS BY METHOD OF GARBAGE DISPOSAL
BY PARISH, SPECIAL AREA AND ENUMERATION DISTRICT
ST CATHERINE

Garbage Disposal						Parish, Special Area & Enumeration District
Dumping				Other Methods	Not Reported	
Sea/River/ Pond/Gully	In Own Yard	At Municipal Site	Other			
0	6	0	1	6	1	SOUTH WEST 108

Appendices

APPENDIX I

NOTES ON MAPPING AND GEOGRAPHIC DIVISIONS

Census data will be presented at various geographic levels as follows: enumeration district (ED), special area, constituency and parish. The ED has already been defined.

The Special Area

Any group of contiguous enumeration districts which make up either a rural or an urban area of special interest is called a Special Area. Three classes of special areas were identified for the country in the 2011 Census:

1. Class A special areas: These include all parish capitals and the Kingston Metropolitan Area (KMA) which covers Kingston and urban St Andrew;
2. Class B special areas: These include all other urban centres in Jamaica with a population of 2,000 or more persons;
3. Class C special areas: These are rural areas of special interest.

The Constituency

This is a political unit created for the purpose of parliamentary representations. Constituency boundaries are legally defined and in 2011 there were sixty three (63) constituencies in Jamaica (representing the maximum possible under the Jamaican Constitution). All enumeration districts are grouped according to constituencies and as such no enumeration district cuts across any constituency boundary.

The Parish

This is an established legal division which provides the broad framework for the grouping of all other census divisions and as such is not violated by them. There are 14 parishes, each consisting of two or more constituencies and upwards of 190 enumeration districts.

Urban Areas

In Jamaica, an area is classified as urban if it possesses a population of 2,000 or more persons and provides a number of amenities and utilities that indicate modern living. The definition emphasizes population and land use and seeks to ensure that the urban landscape reflects a strong mix of Commercial, Industrial, Residential and other urban land use functions.

Minimum criteria for classification of an urban area

For an area to be considered as urban, it must have at least one of each of the following commercial, financial, professional, residential and public services:

1. Commercial Activity

- Pharmacy
- Supermarket/ Wholesale
- Furniture / Appliance store
- Auto shop
- Restaurant
- Gas Station
- Beauty shop & Barbershop
- Department store

2. Financial Services

- PC bank
- ATM

3. Professional Services

- Doctor's office

4. Residential

- Guest House
- Population (2,000)

5. Public Services

- Postal Agency
- Police Station
- Library
- Health Facility
- Market
- School
- Church
- Recreational Area
- Utilities
- Waste Disposal
- Transportation

Of the total 5,776 EDs identified for Census 2011, 2,909 were classified as urban. A total of 49 urban special areas/centres were identified and are listed below by parish:

Kingston and St Andrew- The KMA (Kingston and urban St Andrew)

St Thomas - Morant Bay, Port Morant, Bath, Yallahs

Portland - Port Antonio, Buff Bay

St Mary - Port Maria, Annotto Bay, Highgate, Oracabessa, Gayle/Lucky Hill

St Ann - St Ann's Bay, Brown's Town, Ocho Rios, Claremont, Discovery Bay, Runaway Bay

Trelawny - Falmouth, Duncans, Clark's Town

St James - Montego Bay

Hanover - Lucea, Negril

Westmoreland - Savanna-La-Mar, Grange Hill, Darliston, Negril

St Elizabeth - Black River, Santa Cruz, Balaclava, Junction

Manchester - Mandeville, Christiana, Porus, Spalding

Clarendon - May Pen, Chapelton, Frankfield, Spalding, Lionel Town, Hayes

St Catherine - Spanish Town, Portmore, Old Harbour, Old Harbour Bay, Linstead, Bog Walk, Ewarton

REVISION OF BOUNDARIES

In the process of mapping boundaries for censuses boundaries of EDs and special areas are very often revised to take account of population shifts.

In cases where there has been significant population change (increase or decline), oversized EDs may be split into two or more parts and undersized EDs merged with one or more neighbouring EDs in order to re-establish the average population size of the ED. Either change would result in a change of the boundaries of the original ED.

Over time, ED boundaries may disappear, become difficult or may simply be no longer appropriate because of the changes in the physical or built up environment. New features would then have to be selected to replace the old outdated features.

In order to address population change in a special area which has undergone boundary changes between 2001 and 2011 you might need to do the following:

EITHER Hold the 2011 boundary constant and recalculate the 2001 population found within the 2011 boundary;

OR Hold the 2001 boundary constant and compare the 2001 count within that boundary with the 2011 count within the same physical area.

BOUNDARY CHANGES FOR MAIN URBAN CENTRES FOR 2011:

1. Kingston Metropolitan Area (KMA)
2. Montego Bay
3. Mandeville
4. Spanish Town
5. Portmore
6. May Pen

Each of these towns with *the exception of KMA* reflected boundary changes for Census 2011. These changes are highlighted on the maps enclosed for each town (Appendix III). Of significance are the changes made to Portmore.

KMA

The KMA maintained the same urban boundary it had in 2001.

Montego Bay and Mandeville

Minor revisions to the boundaries of Montego Bay and Mandeville were made and these did not significantly alter their physical shape. In the case of Montego Bay there was expansion to the northeast in the vicinity of Rose Hall while Mandeville had a small area added to its north-eastern boundary in the vicinity of Royal Flat.

Spanish Town

Changes have been made to the eastern boundaries of Spanish Town. Expansions were made in the northeast and southeast regions of Central Village. Also changes were made to include the areas of Lakes Pen and Lime Tree Grove to the southeast of Spanish Town.

A section south of the industrial area of White Marl was removed as it was essentially rural in character.

Portmore

Since 2001 revisions have been made to the Portmore boundary to include Hellshire (now re-classified as urban). Changes were also made on the northwest boundary of Portmore with the inclusion of the new development of Caribbean Estates.

May Pen

Only one minor modification was made to the western section of the boundary of May Pen within the vicinity of Four Paths. As such the physical shape of May Pen was not significantly altered.

APPENDIX II

Number of EDs by Parish and Constituency: 2011

Parish and Number	Constituency Name	Constituency Code	Number of EDs	Total EDs by Parish
KINGSTON 01	EAST CENTRAL WEST	01 02 03	88 83 61	232
ST ANDREW 02	EAST RURAL NORTH CENTRAL NORTH EAST EAST SOUTH EAST SOUTH SOUTH WEST EAST CENTRAL WEST CENTRAL WEST NORTH WEST WEST RURAL	01 02 03 04 05 06 07 08 09 10 11 12	104 84 74 83 70 63 84 108 66 94 115 86	1,031
ST THOMAS 03	EAST WEST	01 02	115 126	241
PORTLAND 04	EAST WEST	01 02	119 82	201
ST MARY 05	SOUTH EAST CENTRAL WEST	01 02 03	94 98 106	298
ST ANN 06	NORTH EAST NORTH WEST SOUTH EAST SOUTH WEST	01 02 03 04	85 95 94 87	361
TRELAWNY 07	NORTH SOUTH	01 02	120 74	194

APPENDIX II

Number of EDs by Parish and Constituency: 2011

Parish and Number	Constituency Name	Constituency Code	Number of EDs	Total EDs by Parish
ST JAMES 08	NORTH WEST	01	80	416
	EAST CENTRAL	02	92	
	WEST CENTRAL	03	80	
	SOUTH	04	82	
	CENTRAL	05	82	
HANOVER 09	EAST	01	71	169
	WEST	02	98	
WESTMORELAND 10	EAST	01	98	352
	CENTRAL	02	143	
	WEST	03	111	
ST ELIZABETH 11	NORTH EAST	01	93	331
	SOUTH EAST	02	85	
	NORTH WEST	03	75	
	SOUTH WEST	04	78	
MANCHESTER 12	NORTH EAST	01	78	372
	NORTH WEST	02	90	
	CENTRAL	03	103	
	SOUTH	04	101	
CLARENDON 13	NORTH	01	73	524
	NORTH WEST	02	82	
	NORTH			
	CENTRAL	03	77	
	CENTRAL	04	88	
	SOUTH EAST	05	121	
	SOUTH WEST	06	83	

APPENDIX II

Number of EDs by Parish and Constituency: 2011

Parish and Number	Constituency Name	Constituency Code	Number of EDs	Total EDs by Parish
ST CATHERINE 14	NORTH EAST	01	81	
	NORTH WEST	02	95	
	NORTH CENTRAL	03	83	
	WEST CENTRAL	04	91	
	CENTRAL	05	90	
	EAST	06	87	
	EAST CENTRAL	07	82	
	SOUTH EAST	08	107	
	SOUTH	09	139	
	SOUTH CENTRAL	10	91	
	SOUTH WEST	11	108	
TOTAL EDS				5,776

APPENDIX III

KINGSTON and ST. ANDREW

Description of boundary – Kingston Metropolitan Area (KMA) Census 2011

FROM THE POINT where Bull Bay River enters the sea in Bull Bay;
NORTHWESTERLY and along the sea coast including the Palisadoes and Port Royal coastline and Kingston Harbour to the causeway bridge (St. Andrew/St. Catherine parish boundary);
WESTERLY across the bridge at Hunts Bay to the sea coast then northeasterly along the coast to where it meets the St. Andrew/St. Catherine parish boundary at the Sandy Gully;
NORTHERLY along the parish boundary following the Sandy Gully, Duhaney River, Fresh River and crossing Mandeville Highway to where it crosses Happy Grove Road;
SOUTHEASTERLY along Happy Grove Road to where it meets Park Road, continuing along Park Road to where it meets Belvedere Road;
NORTHWESTERLY along Belvedere Road to meet Belvedere Drive;
NORTHEASTERLY along Belvedere Drive to meet the Rock Hall/Red Hills secondary road;
EASTERLY along the Rock Hall/Red Hills secondary road to meet Burnside Hill Road;
NORTHEASTERLY and along Burnside Hill Road to meet the Swain Spring secondary road;
NORTHEASTERLY and along the Swain Spring secondary road to meet Marverly Mountain Road;
NORTHEASTERLY and along the Marverly Mountain Road to meet Mount Salus Road;
SOUTHEASTERLY and along Mount Salus Road to where it meets Mannings Hill Road;
NORTHWESTERLY along Mannings Hill Road to where it meet the Lawrence Tavern/Stony Hill secondary road;
NORTHEASTERLY and along the Lawrence Tavern/Stony Hill secondary road to where it meets Golden Spring P.C.R.;
NORTHEASTERLY and along the Golden Spring/Constant Spring main road to where it meets Brooks Level Road;
SOUTHEASTERLY along Brooks Level Road to where it meets Golden Way;
NORTHEASTERLY and along Golden Way to where it meets Hibiscus Drive (the southern boundary of No. 15 Golden Way);
NORTHEASTERLY along Hibiscus Drive (the southern boundary of No. 15 Golden Way) to meet the Wag Water River;
SOUTHEASTERLY and along the Wag Water River to where it meets Hermitage Dam Road;
SOUTHWESTERLY along Hermitage Road to where it meets Seaward Road;
SOUTHEASTERLY along Seaward Road to meet the Cambridge Hill Road;
SOUTHWESTERLY and along the Cambridge Hill Road to the foot of the hills;
SOUTHEASTERLY and along the foot of the hills to meet Sunset Avenue;
SOUTHEASTERLY and along Sunset Avenue to where it meets Jacks Hill Road;
SOUTHEASTERLY and along Jacks Hill Road to meet Peter Rock Road;

KINGSTON and ST. ANDREW

Kingston Metropolitan Area (cont'd)

NORTHEASTERLY and along Peter Rock Road to where it meets the Juba Spring at a bridge;

NORTHEASTERLY and along Juba Spring to meet Mammee River;

SOUTHEASTERLY and along Mammee River to where it meets Gordon Town Road;

SOUTHWESTERLY and along Gordon Town Road to where it meets Kintyre Road;

SOUTHEASTERLY and along Kintyre Road to where it meets Camp View Avenue;

SOUTHWESTERLY and along Camp View Avenue to where it rejoins Kintyre Road;

SOUTHEASTERLY and along Kintyre Road to meet the Hope River;

SOUTHEASTERLY and along the Hope River to a point opposite the Keable Munn Road;

SOUTHEASTERLY from this point in a straight line to meet Keable Munn Road;

SOUTHEASTERLY and along Keable Munn Road to the northern boundary of Victor Bailey's premises;

EASTERLY along this northern boundary to its end;

SOUTHEASTERLY from this point in a straight line to a point where two high-tension wires meet;

NORTHWESTERLY from this point in a straight line to meet the Hillaire's/Bull Pen/Shooters Hill boundary;

NORTHEASTERLY along this boundary to meet Cane River Road;

SOUTHEASTERLY along Cane River Road to its end, then in a straight line to meet Chalky River;

NORTHEASTERLY along Chalky River to meet Gypsum Road;

SOUTHEASTERLY along Gypsum Road to meet a power line, continuing along this power line to meet the Bull Bay River;

SOUTHWESTERLY along the Bull Bay River crossing the Harbour View/Morant Bay main road to the sea coast at the starting point.

KINGSTON METROPOLITAN AREA

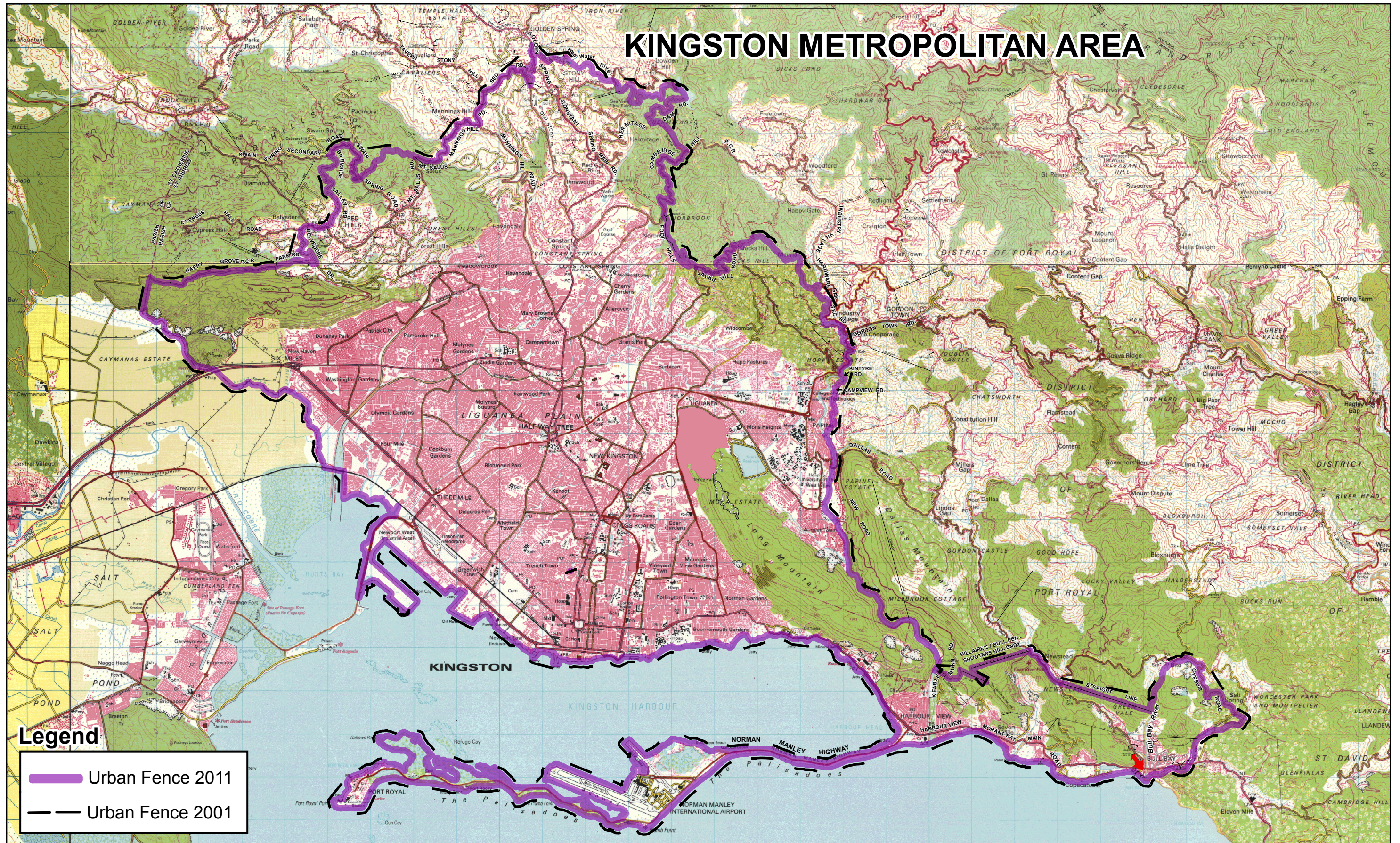

Legend

- Urban Fence 2011
- Urban Fence 2001

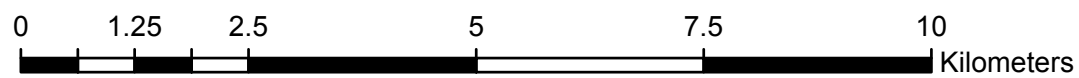

ST. JAMES

Description of boundary – Montego Bay Census 2011

FROM THE POINT where a stream known as Running Gut enters the sea;
EASTERLY along the sea coast to a point opposite the Little River/Cornwall Road;
SOUTHERLY from this point in a straight line to and along this road to where it meets the Mount Zion/Cornwall Road;
WESTERLY and along this road to where it meets Running Gut Road (P.C.R. No. 48);
SOUTHWESTERLY then NORTHWESTERLY and along this road to where it meets the Old Works/Blue Hole Road (P.C.R. No. 34) near Tryall Bridge;
SOUTHERLY and SOUTHWESTERLY along this road to the point where it crosses the northern boundary of Flower Hill;
WESTERLY along this boundary (marked by a stone wall) to where it meets the Flower Hill/Coral Gardens Road (Flower Hill Avenue);
SOUTHEASTERLY and along Flower Hill Avenue to where it meets the Montego Bay/Flower Hill Road (Salt Spring Road) at Rennie Watt;
NORTHWESTERLY and along this road to where it meets the eastern boundary of Salt Spring at the Salt Spring All Age School gate;
SOUTHEASTERLY along this boundary to meet Green Pond - Flower Hill Track leading from Baugh's Dairy shed in deep woodlands;
SOUTHWESTERLY and along this track to the pump house;
SOUTHEASTERLY from this point in a straight line to the point where Irwin boundary crosses Boggy Gut Gully in woodlands;
NORTHEASTERLY and along this gully to a point northeast of the intersection of Kirkpatrick Hall Road and Capachi Road (School Pasture Road) in woodlands;
SOUTHEASTERLY from this point in a straight line to the intersection of Kirkpatrick Hall Road and Capachi Road (School Pasture Road);
SOUTHWESTERLY and along Kirkpatrick Hall Road to meet the Sign/Adelphi main road in Orange;
SOUTHEASTERLY along the Sign/Adelphi main road to its junction with Rocky Road (P.C.R. No. 24);
SOUTHWESTERLY along Rocky Road (P.C.R. No. 24) to meet the Sign/Guilsbro secondary road;
NORTHWESTERLY along this secondary road to where it meets the Montego Bay/Sign main road at the Sign cross roads;
WESTERLY along this main road for a short distance to where it meets Over River Road (P.C.R. No. 102) opposite the Sign Post Office;
SOUTHEASTERLY along this road to where it crosses the Montego River at a bridge;
WESTERLY and along this river to meet Pegga Road opposite the Dollar View Inn;
SOUTHWESTERLY and along Pegga Road to meet the Fairfield/Johns Hall secondary road;
NORTHWESTERLY and along this secondary road to where it meets the Retirement/Kempshot Road;
SOUTHEASTERLY and along this road to where it meets a waterway (culvert) approximately 10 yards from the road leading to the Retirement Dump;
NORTHWESTERLY along this waterway to and along the Retirement River to where the railway line passes under the JPS Co. High Tension Wire;

ST. JAMES

Montego Bay cont'd

SOUTHEASTERLY then SOUTHWESTERLY and along the railway line to where it meets Scarlett Road where the railway line passes through a tunnel;
SOUTHWESTERLY along Scarlett Road to and along a track to meet a dirt road leading to the Bird Sanctuary Road;
SOUTHWESTERLY along this dirt road to meet the Reading/ Anchovy main road;
NORTHWESTERLY along the Reading/ Anchovy main road to where it meets King Gate/ Belmont PCR (Belmont Road);
NORTHWESTERLY and along King Gate/ Belmont PCR (Belmont Road) to where it meets a property road at a standpipe by the Belmont Full Gospel Church of God;
NORTHERLY and along this property road to and along a track (at the western boundary of Mr. Palmer's property) to meet Moy Hall Road at Mr. Fletcher's premises (at a steel tank);
EASTERLY and along Moy Hall Road to and along Tower Hill Road to meet the Lucea/ Montego Bay main road;
NORTHERLY from this point in a straight line across the main road to the sea coast;
SOUTHEASTERLY, NORTHEASTERLY and along the sea coast to the starting point.

MONTEGO BAY

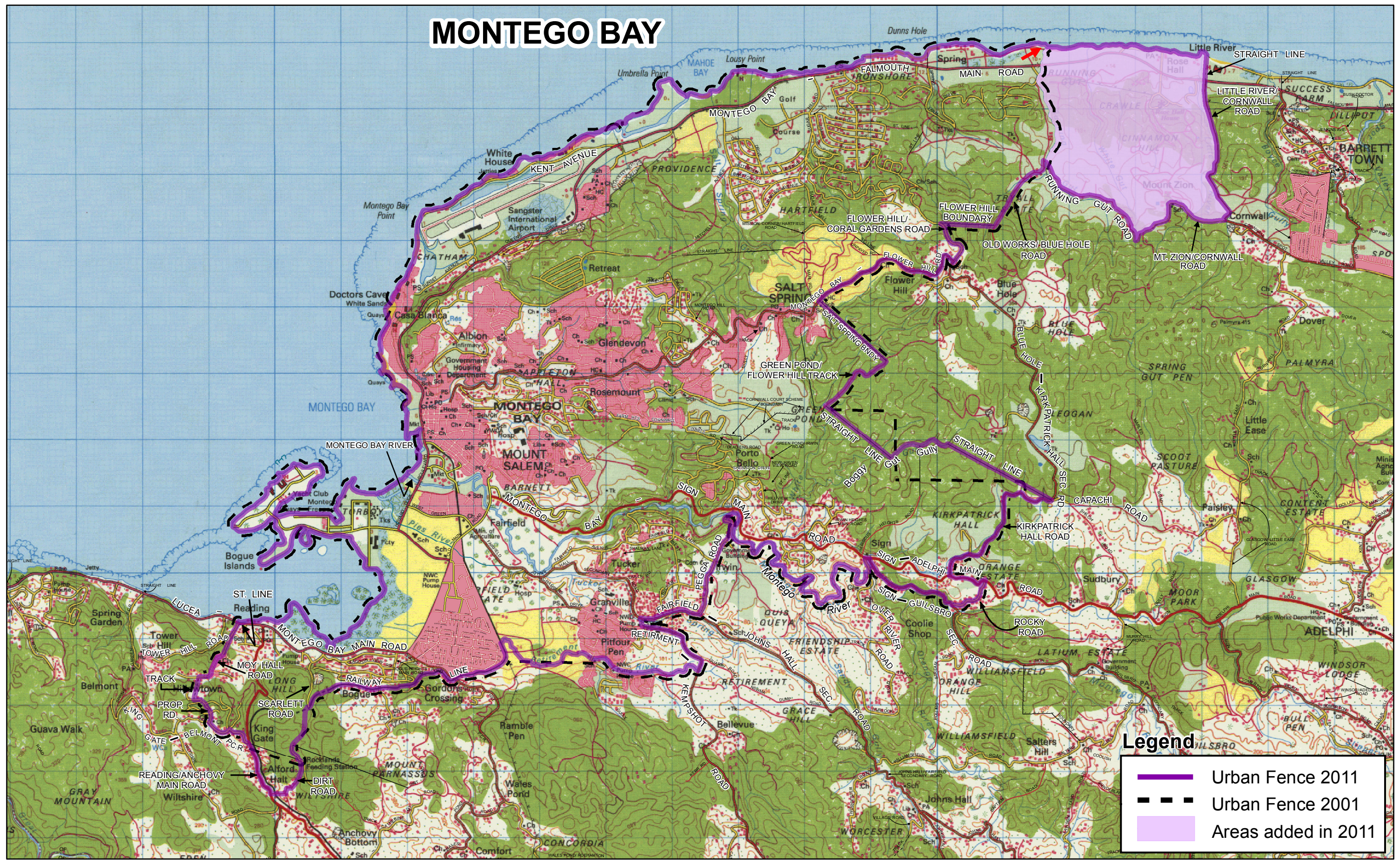

2 1 0 2 4 6 Kilometers



MANCHESTER

Description of boundary – Mandeville Census 2011

FROM THE POINT where the Winston Jones Highway meets the Mandeville/Williamsfield main road;
SOUTHWESTERLY and along this main road to where it meets a settlement road at Club Careba;
SOUTHEASTERLY and SOUTHWESTERLY along this settlement road to where it meets Congo Town P.C.R. at Mr. King's premises;
SOUTHWESTERLY along Congo Town P.C.R. to where it meets the Royal Flat/Old England secondary road at Freddie's premises;
SOUTHERLY and along the Royal Flat/Old England secondary road to meet Coffee Piece P.C.R. at Beleritio's standpipe;
NORTHWESTERLY and SOUTHWESTERLY along Coffee Piece P.C.R. to meet the Cedar Grove/Old England secondary road;
NORTHWESTERLY along this secondary road to meet Knockpatrick P.C.R.;
SOUTHWESTERLY along this P.C.R. to meet the Newport/Cedar Grove secondary road;
SOUTHWESTERLY along this secondary road to meet Lambs Town/Cedar Grove P.C.R. at Marlene Mason-Anderson's premises;
NORTHWESTERLY, NORTHERLY and along this P.C.R. to and along Cedar Grove PCR to where it meets Horizon Close;
WESTERLY along Horizon Close to its end;
NORTHWESTERLY from this point in a straight line to meet the Perth secondary road at the eastern boundary of Alcan property and opposite 24 ½ Perth Road;
NORTHWESTERLY and SOUTHWESTERLY along this secondary road to where it meets Top Hopeton PCR;
NORTHWESTERLY, SOUTHWESTERLY and along this PCR to meet the Old Spur Tree/Mandeville main road (Old Road);
SOUTHWESTERLY along Old Road to where it rejoins the Spur Tree/Mandeville main road continue along this main road to where it meets Kingsland Settlement Road approximately one (1) chain north of Bell's Engineering Works;
NORTHWESTERLY along this settlement road to and along Kingsland Track to meet the California/Hatfield P.C.R.;
NORTHEASTERLY and along this P.C.R. to and along the Dunsinaine P.C.R. to meet a private road west of Oaklawn Cemetery;
NORTHERLY along this private road to and along a track to meet Bethel Street opposite Mr. Hanson's shop;
NORTHEASTERLY and along Bethel Street to and along Bethel Close to where it meets a track at Aston Williams' premises;
NORTHWESTERLY along this track (dirt road) to and along Naseberry Street to meet Somerset P.C.R.;
NORTHEASTERLY and along this P.C.R. to where it meets Wood Way;
NORTHEASTERLY and along Wood Way to where it meets Spathodia Avenue beside Chappy's Marl Quarry;
NORTHEASTERLY and along Spathodia Avenue to where it meets Roseberry Drive;
NORTHEASTERLY and along this drive to meet Roseberry Close;

MANCHESTER

Mandeville cont'd

EASTERLY and along Roseberry Close to where it meets Willow Close;
SOUTHEASTERLY along Willow Close to its end at a gully;
NORTHEASTERLY from this point in a straight line to meet the southern end of a road leading to the hills at a gully in the Marshalls Pen Development;
NORTHWESTERLY from this point in a straight line to meet Marshalls Pen P.C.R at the property gate;
NORTHEASTERLY and along Marshalls Pen PCR to meet Eden Street near Larmond's Enterprise and the United Brethren Church;
SOUTHEASTERLY and along Eden Street to where it meets New Green Lane;
NORTHEASTERLY along New Green Lane to meet the Mandeville/Mark Post main road;
SOUTHEASTERLY along this main road to where it meets Curb Road at the deep bend (east of the Richards' premises);
NORTHEASTERLY along Curb Road to where it meets a driveway at the first bend;
NORTHERLY along this driveway to where it starts on the premises, and continue from this point in a straight line through woodlands to meet the JPS high tension power line;
SOUTHEASTERLY along the JPS power line to a point opposite Kendal Road and the eastern boundary of Grants Welding and Machine Shop;
SOUTHERLY from this point in a straight line to meet the Winston Jones Highway at Alcan Property boundary;
EASTERLY and along the Winston Jones Highway to the starting point.

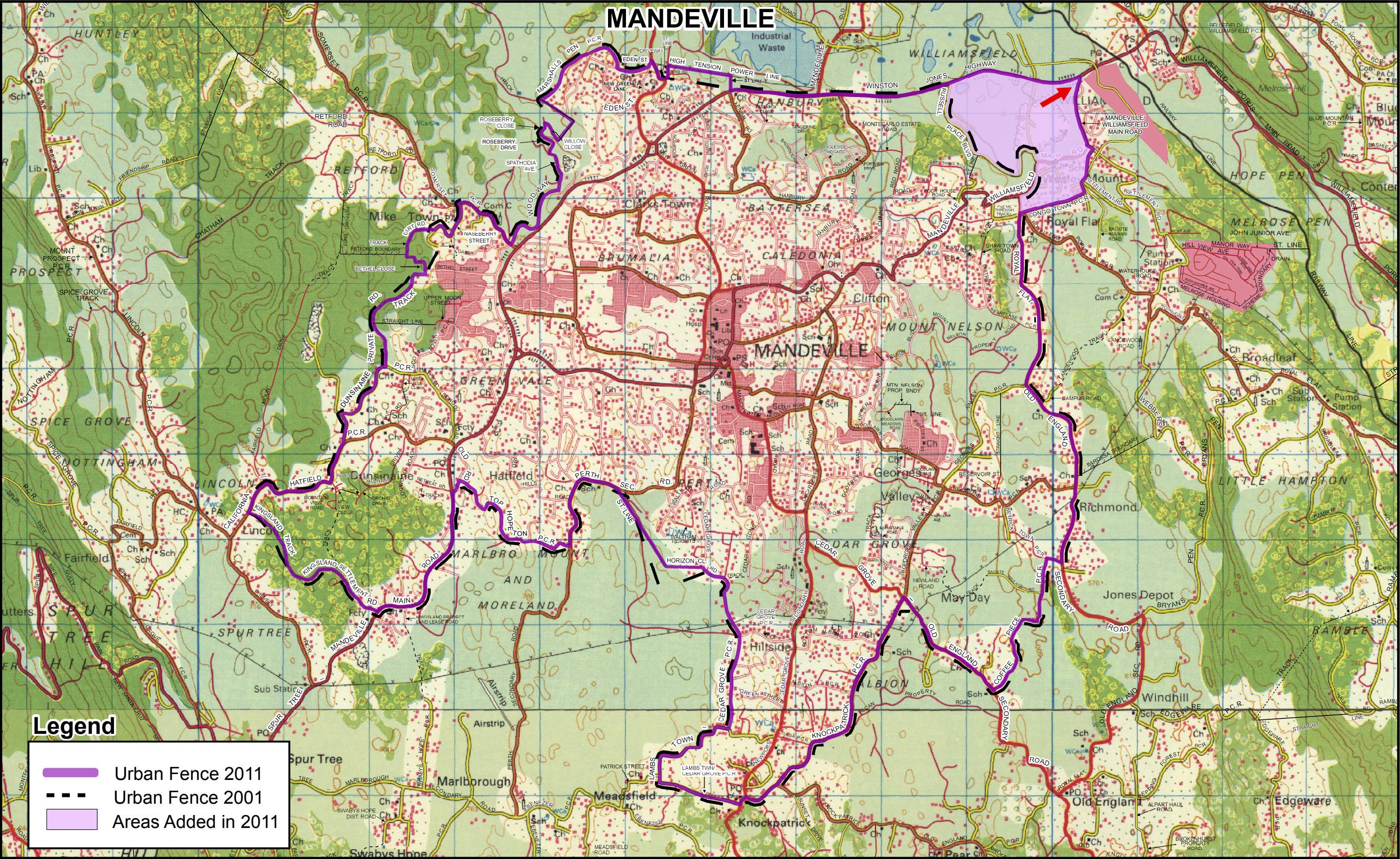

MANDEVILLE

Legend

- Urban Fence 2011
- Urban Fence 2001
- Areas Added in 2011



ST. CATHERINE

Description of boundary – Spanish Town Census 2011

FROM THE POINT where the Spanish Town/Bog Walk main road meets the Cow Market P.C.R.;

NORTHEASTERLY and along this P.C.R. to where it meets the Rio Cobre near the Angels Phase II Housing Scheme;

SOUTHEASTERLY and along this river to where it meets Spencer's Gully;

NORTHEASTERLY and along Spencer's Gully to where it meets the Waterloo Gardens Road;

SOUTHEASTERLY along his road to where it meets the Spanish Town/Sligoville secondary road;

SOUTHWESTERLY along this secondary road for a short distance to where it meets the Waterloo Valley main road;

NORTHEASTERLY along the Waterloo Valley main road to where it meets Pen Pass Road (road leading to the Caymanas Golf and Country Club) in woodlands;

SOUTHEASTERLY along Pen Pass Road to where it meets the property boundary (fence) of the Caymanas Golf Course at its back gate;

NORTHERLY and along this property boundary to where it meets the road leading to the Caymanas Golf and Country Club;

NORTHERLY and along this road to where it meets the Mount Gotham/Caymanas Bay Road;

SOUTHWESTERLY and along this road to where it meets another road leading to the old Airstrip Strip Road;

SOUTHEASTERLY and along this road to meet the old Airstrip Road;

SOUTHWESTERLY along the old Airstrip Road to meet the eastern boundary of the airstrip;

SOUTHEASTERLY along the eastern and southern boundary of the airstrip to meet Washington Drive;

SOUTHEASTERLY along Washington Drive to meet Robinson Road;

SOUTHEASTERLY along Robinson Road to meet Hamilton Drive;

SOUTHERLY and along Hamilton Drive to where it meets Williamson Crescent;

NORTHEASTERLY and along Williamson Crescent to and along Orion Avenue to its end at the Third's premises;

SOUTHEASTERLY from this point in a straight line to meet Border Avenue;

NORTHEASTERLY from this point in a straight line to meet the Caymanas Bay Road;

SOUTHERLY then SOUTHEASTERLY and along this road to where it meets the Spanish Town/Kingston main road;

NORTHEASTERLY along this main road to where it meets the Caymanas/Gregory Park main road;

SOUTHEASTERLY along the Caymanas/Gregory Park main road to where it meets Lakes Pen secondary road at the round-a-bout;

SOUTHWESTERLY and along this secondary road for a short distance to where it meets Cow Park Road;

NORTHWESTERLY and SOUTHWESTERLY along Cow Park Road to a point opposite a Caymanas Estate property road;

NORTHWESTERLY from this point in a straight line to meet the Rio Cobre; NORTHEASTERLY and SOUTHEASTERLY along the Rio Cobre to a point opposite Little Lane;

ST. CATHERINE

Spanish Town cont'd

SOUTHEASTERLY from this point in a straight line to meet Cow Park Road;
SOUTHWESTERLY and along Cow Park Road to where it meets the Lakes Pen secondary road;
WESTERLY and along this secondary road to where it meets the Lakes Pen Road;
SOUTHEASTERLY along Lakes Pen Road to where it meets Highway 2000 at the overpass;
SOUTHWESTERLY along this highway to where it meets the Spanish Town/Braeton secondary road;
SOUTHEASTERLY and along the Spanish Town/Braeton secondary road to where it meets the Bernard Lodge Factory Road;
SOUTHWESTERLY and along this factory road to where it meets the Salt Pond Road;
NORTHWESTERLY along the Salt Pond Road to where it meets Woodland Road;
SOUTHWESTERLY along Woodland Road to meet March Pen Road;
NORTHWESTERLY along March Pen Road to where it meets an interval road at a four-roads junction where the canal runs under the road;
SOUTHWESTERLY and along this interval road to where it meets Corletts Road;
SOUTHERLY along Corletts Road to where it meets an unnamed road leading to Duncans Pen Road;
WESTERLY along this unnamed road to meet Duncans Pen Road;
NORTHEASTERLY along Duncans Pen Road to where it crosses the Town Gully;
NORTHWESTERLY along this gully to where it crosses Windsor Road;
SOUTHWESTERLY and along Windsor Road to where it crosses the railway line;
SOUTHWESTERLY along this railway line to where it meets the Hartlands P.C.R.;
NORTHEASTERLY along this P.C.R. to where it meets the Old Harbour/Spanish Town main road;
NORTHEASTERLY along this main road to where it meets a canal opposite Mr. Maragh's premises;
NORTHWESTERLY and along this canal to where it meets another canal that forms the southern boundary of Innswood Village;
SOUTHWESTERLY and along this canal to and along another canal to where it meets the Innswood Factory Road;
NORTHWESTERLY and along this factory road to where it meets Jackson Road;
NORTHWESTERLY along Jackson Road to meet the Eleven Mile/Spanish Town secondary road;
NORTHEASTERLY along this secondary road to where it meets Taylor Avenue;
NORTHEASTERLY along Taylor Avenue to where it meets Frazers Boulevard;
NORTHEASTERLY and SOUTHEASTERLY along this boulevard to a point at the northern boundary of Mr. Evan Singh's residence;
NORTHEASTERLY from this point in a straight line to the northern boundary of Ms. Joyce's premises;
NORTHEASTERLY from this point in a straight line (through the hills) to meet a track leading to C & J Electronic Repairs at the northern boundary of Andrew's premises;
NORTHEASTERLY from this point in a straight line to the western boundary of Sherrill Savoury's residence, and continue along this boundary to an unpaved road leading to the end of Friendship Drive;

ST. CATHERINE

Spanish Town cont'd

SOUTHEASTERLY along this unpaved road to the high-tension wire;
NORTHEASTERLY along this high-tension wire to where it meets a track that leads to Hillcrest Avenue at Wynters Pen Road;
NORTHEASTERLY along this track through Trevor Graham's property to where it meets Hillcrest Avenue;
SOUTHEASTERLY and along Hillcrest Avenue to the western boundary of Carl Vernon's residence;
NORTHEASTERLY along this boundary to its end and continue from this point in a straight line to and along the boundary of Omroy's premises to where it meets a track opposite Barbara (Valrie) Williams' residence;
SOUTHEASTERLY and along this track to where it meets an unpaved footpath leading to Melrose Drive;
SOUTHEASTERLY along this footpath to meet Melrose Avenue (also known as Factory Road) at the National Water Commission's pumping station;
NORTHEASTERLY and along Melrose Avenue (Factory Road) and crossing the G.C Foster College Road at New Life Windows and Doors to meet the railway line;
NORTHWESTERLY and along the railway line to where it meets Mellissa Crescent;
SOUTHEASTERLY along Mellissa Crescent to meet the Spanish Town/Bog Walk main road;
SOUTHERLY along this main road for a short distance to meet Cow Market P.C.R. at the starting point.

SPANISH TOWN

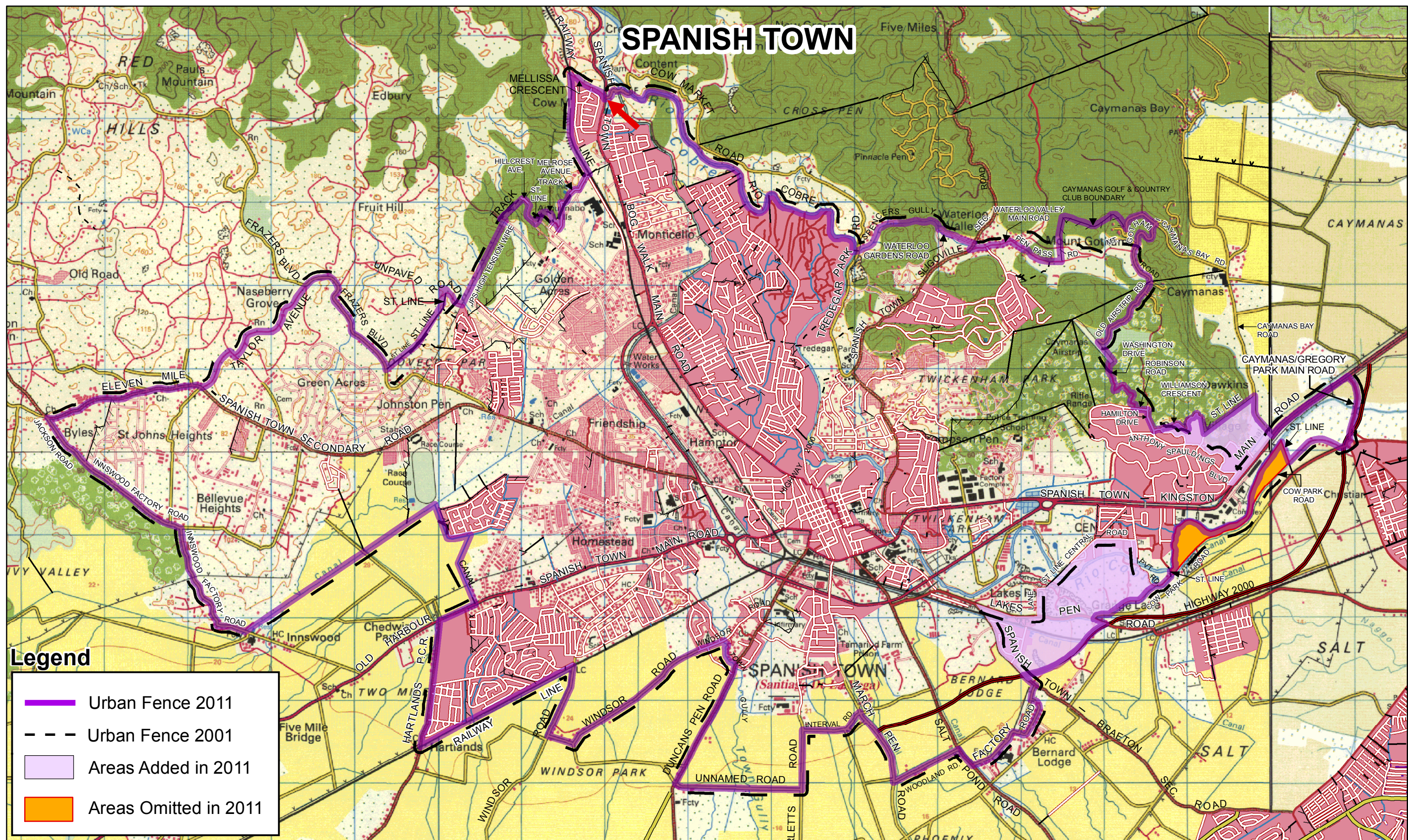

Legend

- Urban Fence 2011
- Urban Fence 2001
- Areas Added in 2011
- Areas Omitted in 2011



ST. CATHERINE

Description of boundary – Portmore Census 2011

FROM THE POINT where the Caymanas/Gregory Park main road meets the Dyke Road;
EASTERLY and SOUTHEASTERLY along the Dyke Road to where it meets the railway line;
NORTHEASTERLY along the railway line to where it crosses the St. Catherine/St. Andrew parish boundary at the Sandy Gully;
SOUTHERLY along the parish boundary (Sandy Gully) to meet the sea coast;
SOUTHWESTERLY and along the sea coast to the Causeway Bridge (St. Catherine/St. Andrew parish boundary);
EASTERLY across the Causeway Bridge to the sea coast;
SOUTHEASTERLY and along the sea coast passing the Port Henderson Beach, Hellshire Beach and Old House Point to where it meets the Salt Island Creek in Galleon Harbour;
NORTHEASTERLY and along the Salt Island Creek to where it meets Fellowship Hall P.C.R.;
NORTHEASTERLY along this P.C.R. to where it meets a property road;
SOYEASTERLY and along this property road to where it meets Little Windsor Road;
EASTERLY along Little Windsor Road to where it meets March Pen Road;
NORTHERLY and NORTHEASTERLY along March Pen Road to where it meets Phoenix Park Road;
NORTHEASTERLY along Phoenix Park road to where it meets Salt Pond Road;
SOUTHEASTERLY along Salt Pond Road (Dunbeholden Road) to where it meets Caribbean Boulevard at the back entrance to Caribbean Estates;
NORTHEASTERLY along Caribbean Boulevard to where it meets a service road in Caribbean Estates;
NORTHEASTERLY along this service road to where it meets the Spanish Town/Braeton secondary road;
EASTERLY along this secondary road to where it meets the Municipal Boulevard;
NORTHEASTERLY and NORTHWESTERLY along this boulevard to a point opposite NE 5th Way in Christian Meadows;
NORTHEASTERLY from this point in a straight line to and along NE 5th Way to its end;
NORTHEASTERLY from this point in a straight line to meet the Caymanas/Gregory Park main road;
NORTHWESTERLY and along this main road to meet the Dyke Road at the starting point.

PORTMORE

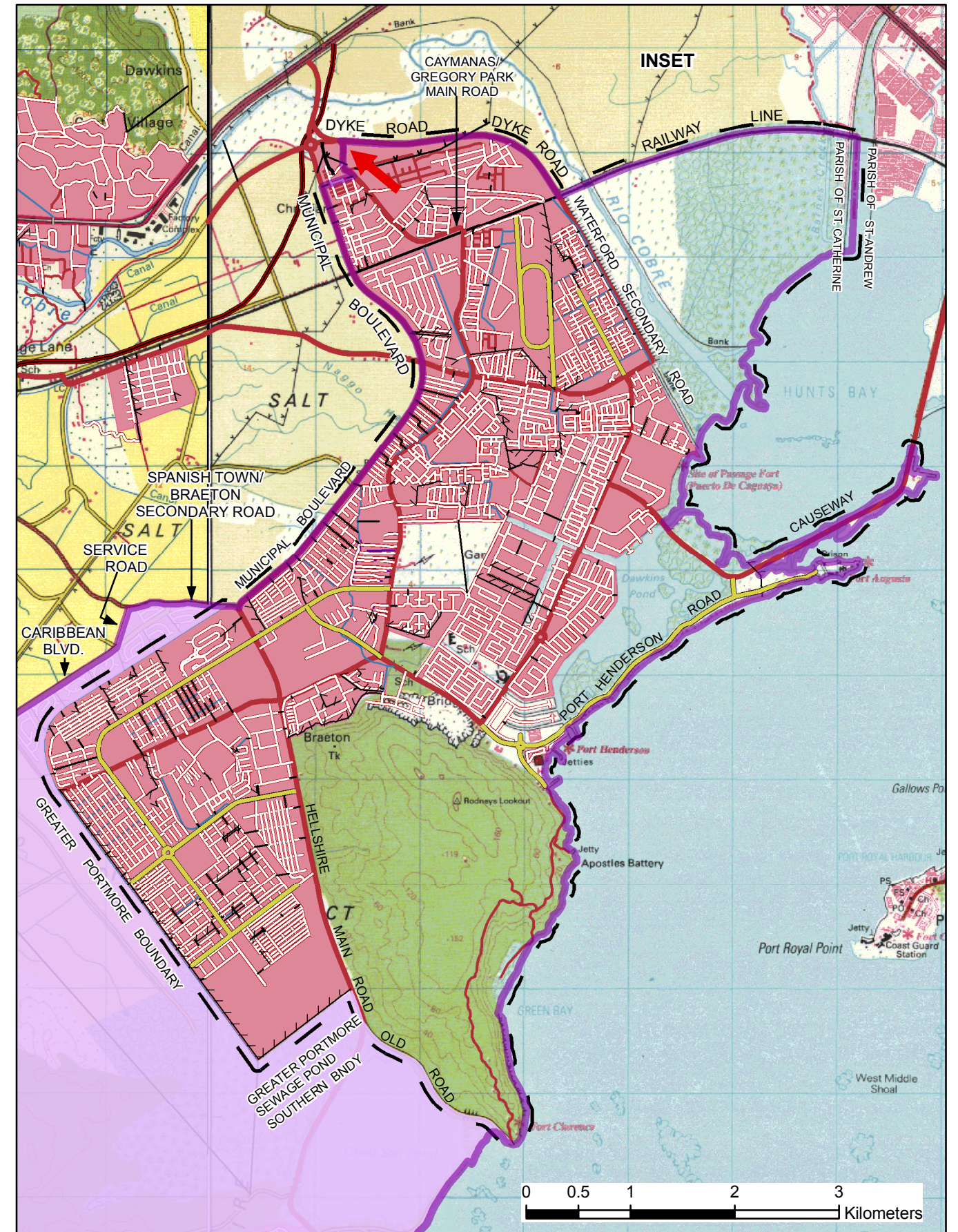
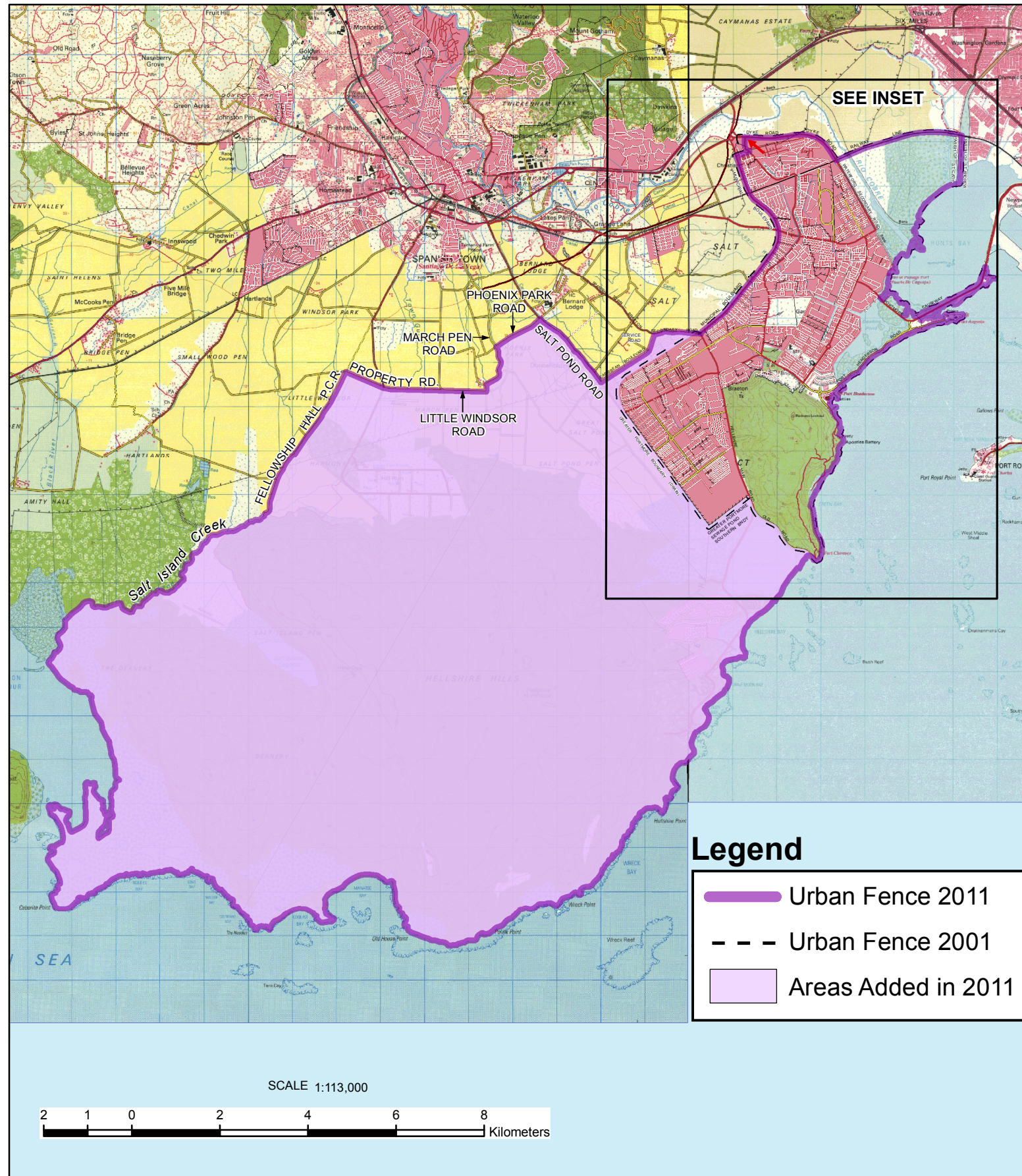

CLARENDON

Description of boundary - May Pen Census 2011

FROM THE POINT where New Bowens Boulevard meets the May Pen/Lionel Town main road;
NORTHEASTERLY and along the May Pen/Lionel Town main road to where it meets the Parnassus/Curatoe Hill secondary road;
NORTHWESTERLY and along the Parnassus/Curatoe Hill secondary road to where it meets Woodleigh P.C.R.;
NORTHWESTERLY and along Woodleigh P.C.R. to and along Woodleigh Road to where it meets a tributary of the Rio Minho;
SOUTHWESTERLY along this tributary to and along the Rio Minho to where it meets Tony Pasture Track;
WESTERLY and along this track to where it meets Tony Pasture Drive;
SOUTHWESTERLY along Tony Pasture Drive to where it meets the Four Paths/Parnassus secondary road near the Postal Agency;
NORTHWESTERLY along this secondary road to where it meets the May Pen/Porus main road and the Mocho/Four Paths secondary road;
WESTERLY along the May Pen/Porus main road to where it meets Sunset Crescent;
NORTHERLY and along Sunset Crescent to the Mocho/Four Paths secondary road;
NORTHWESTERLY and along the Mocho/Four Paths secondary road to where it meets Sheckles Crescent;
NORTHEASTERLY and along Sheckles Crescent to where it meets Sheckles Road (Lawson's property road) at Evelyn Swaby and Mr. Brown's premises;
NORTHEASTERLY and along Sheckles Road (property road) to where it meets Denbigh Crawl Road;
NORTHEASTERLY and along Denbigh Crawl Road to where it meets Cedar Road at Woodside;
NORTHEASTERLY and along Cedar Road to where it meets Pleasant Valley P.C.R.;
SOUTHEASTERLY along Pleasant Valley P.C.R. to where it meets the Alcoa Bauxite Road;
NORTHEASTERLY along the Alcoa Bauxite Road to a point at a deep bend opposite a track (road) leading to Pennant Wood Road;
SOUTHEASTERLY from this point in a straight line to and along the track (road) to where it meets Pennant Wood Road;
NORTHERLY and NORTHEASTERLY along Pennant Wood Road to where it meets Treadlight Road;
SOUTHEASTERLY and along Treadlight Road to where it meets the Jacks or St. Annes Gully;
EASTERLY and along this gully to where it meets Mount Industry Road;
SOUTHEASTERLY and along this road to where it meets Stewarton Road;
NORTHEASTERLY then SOUTHEASTERLY and along this road to where it meets the May Pen/Chapelton main road;
NORTHEASTERLY and along this main road to where it meets Sevens Road;

CLARENDON

May Pen (cont'd)

SOUTHEASTERLY and along Sevens Road to where it meets a road leading to Sevens Sports Club;

SOUTHEASTERLY and along this road to where it crosses a tributary of the Rio Minho;

SOUTHERLY and along this tributary to the Rio Minho;

SOUTHEASTERLY and along the Rio Minho to where it meets Shaw property road;

SOUTHEASTERLY along Shaw property road to where it meets Chateau Road;

EASTERLY and NORTHEASTERLY along Chateau Road to where it meets Slippery Rock Road;

SOUTHERLY and along this road to where it meets Rosewell P.C.R.;

EASTERLY and along Rosewell P.C.R. to meet Mack Corner Road (road leading to McCoy Corner on the May Pen/Old Harbour main road);

SOUTHWESTERLY along this road to where it meets the May Pen/Old Harbour main road at Cross Bethel Temple Apostolic Church;

SOUTHEASTERLY and along this main road to where it meets the old May Pen/Old Harbour main road;

SOUTHEASTERLY along the old May Pen/Old Harbour main road to where it meets Green Bottom Road;

SOUTHWESTERLY along Green Bottom Road for a short distance to the Shutes Gully;

SOUTHEASTERLY along this gully to where it meets a branch of the Shutes Gully leading to the railway line;

SOUTHWESTERLY along this branch of the Shutes Gully to the railway line;

NORTHWESTERLY and along the railway line to where it meets the May Pen Bypass;

WESTERLY then NORTHWESTERLY along this bypass to where it meets Hunts Pen P.C.R.;

SOUTHWESTERLY then SOUTHEASTERLY along this P.C.R. to where it meets Hunts Pen Road;

SOUTHWESTERLY along Hunts Pen Road to where it meets New Bowens Boulevard;

SOUTHWESTERLY along New Bowens Boulevard to the starting point.

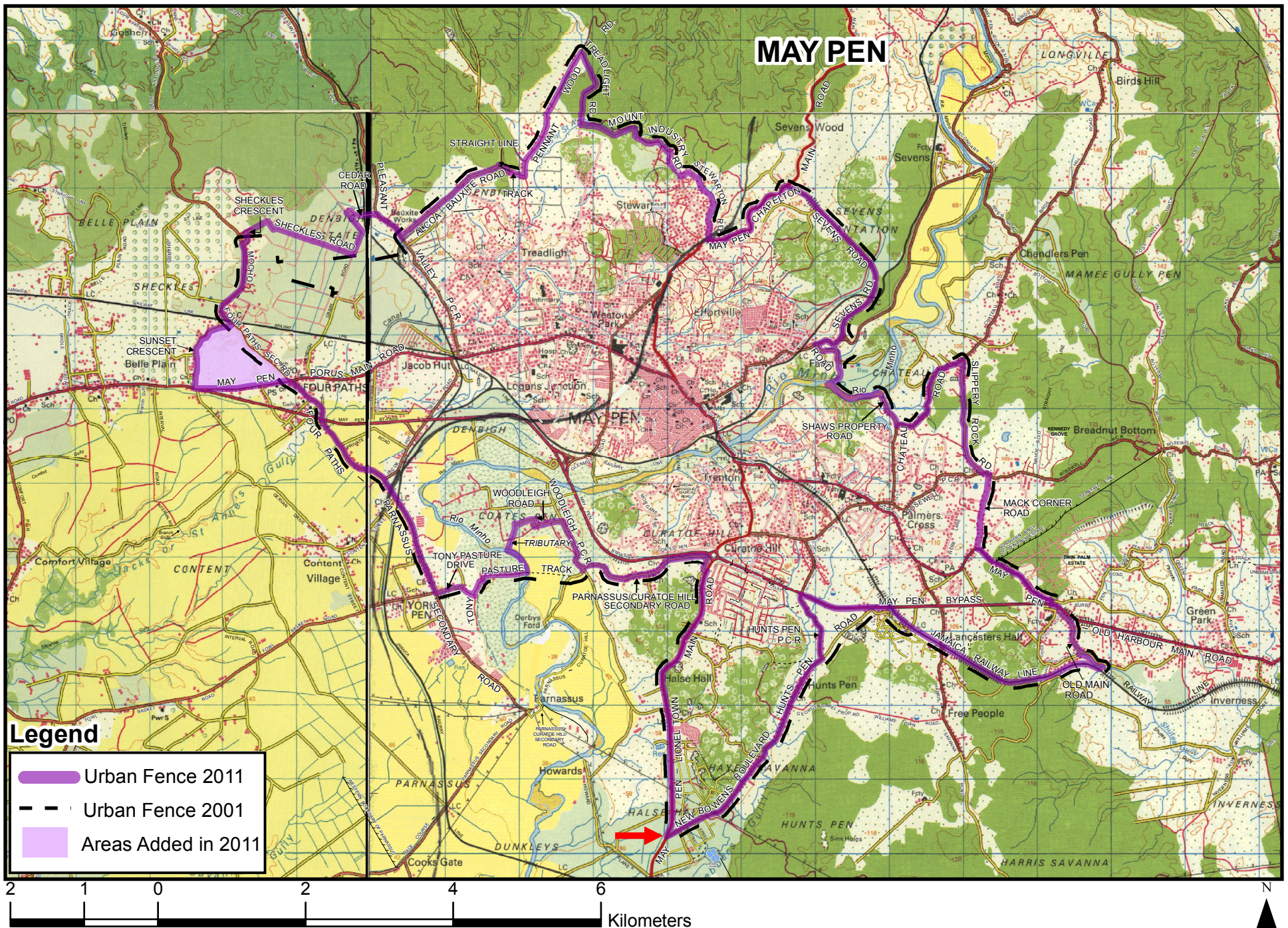

SECTION 4

MIGRATION & MORTALITY

4.1 Did any one from this household go to live abroad since January 1, 2010?

☐ Yes ☐ No (Go to Q4.3) ☐ Not Stated

4.2 Please give me the number of persons from this household who went to live abroad permanently since January 1, 2010 and the sex and age of each.

Number of Persons

Person Number	Sex			Age
	M	F	Not Stated	
1	<input type="radio"/>	<input type="radio"/>	<input type="radio"/>	<input type="text"/>
2	<input type="radio"/>	<input type="radio"/>	<input type="radio"/>	<input type="text"/>
3	<input type="radio"/>	<input type="radio"/>	<input type="radio"/>	<input type="text"/>
4	<input type="radio"/>	<input type="radio"/>	<input type="radio"/>	<input type="text"/>
5	<input type="radio"/>	<input type="radio"/>	<input type="radio"/>	<input type="text"/>
6	<input type="radio"/>	<input type="radio"/>	<input type="radio"/>	<input type="text"/>
7	<input type="radio"/>	<input type="radio"/>	<input type="radio"/>	<input type="text"/>
8	<input type="radio"/>	<input type="radio"/>	<input type="radio"/>	<input type="text"/>

If Age Not Stated Record '9's

4.3 Has any member of this household died since January 1, 2010?

☐ Yes

☐ No (End Interview)

☐ Not Stated

4.4 Please give me the number of persons from this household who have died since January 1, 2010 and the sex, age and date of death of each.

Total Male Female

Person No.	Sex			Date of Death		Age at death	Cause of death (Code)
	M	F	NS	Month	Year		
1	<input type="radio"/>	<input type="radio"/>	<input type="radio"/>	<input type="text"/>	<input type="text"/>	<input type="text"/>	<input type="text"/>
2	<input type="radio"/>	<input type="radio"/>	<input type="radio"/>	<input type="text"/>	<input type="text"/>	<input type="text"/>	<input type="text"/>
3	<input type="radio"/>	<input type="radio"/>	<input type="radio"/>	<input type="text"/>	<input type="text"/>	<input type="text"/>	<input type="text"/>
4	<input type="radio"/>	<input type="radio"/>	<input type="radio"/>	<input type="text"/>	<input type="text"/>	<input type="text"/>	<input type="text"/>

NS = Not Stated

If Date of Death, Age of Death, and Cause of Death Not Stated Record '9's

Codes:

1 - Violence

2 - Accident

3 - Suicide

4 - Natural Causes

5 - Other



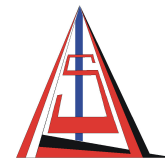

POPULATION AND HOUSING CENSUS - 2011

PARISH

CONSTITUENCY

ENUM DIST.

HOUSING UNIT

DWELLING

HOUSEHOLD



SECTION 1

IDENTIFICATION

(For all persons)

ASK ONLY OF THE HEAD OF HOUSEHOLD OR ANY OTHER RESPONSIBLE ADULT

Please give me the names of all persons who are usual residents of this household. By that I mean the persons who reside here all or most of the time even if they are temporarily away. Please remember to include yourself. Please give me the name of the head of the household first.

Person 1	FIRST NAME	LAST NAME
<input type="text"/>		<input type="text"/>
Person 2	FIRST NAME	LAST NAME
<input type="text"/>		<input type="text"/>
Person 3	FIRST NAME	LAST NAME
<input type="text"/>		<input type="text"/>
Person 4	FIRST NAME	LAST NAME
<input type="text"/>		<input type="text"/>
Person 5	FIRST NAME	LAST NAME
<input type="text"/>		<input type="text"/>
Person 6	FIRST NAME	LAST NAME
<input type="text"/>		<input type="text"/>
Person 7	FIRST NAME	LAST NAME
<input type="text"/>		<input type="text"/>
Person 8	FIRST NAME	LAST NAME
<input type="text"/>		<input type="text"/>
Person 9	FIRST NAME	LAST NAME
<input type="text"/>		<input type="text"/>
Person 10	FIRST NAME	LAST NAME
<input type="text"/>		<input type="text"/>

Number of Persons Enumerated	Male	Female	18 Years & Over
<input type="text"/>	<input type="text"/>	<input type="text"/>	<input type="text"/>



PC 011B

SECTION 9	(For persons 3 years or older)
TRANSPORTATION	

- ☐ JUTC Bus
- ☐ Minibus
- ☐ Hackney Carriage Taxi
- ☐ Motorcycle (Go to Section 10)
- ☐ Walk (Go to Section 10)
- ☐ Chartered Vehicle
- ☐ Robot Taxi
- ☐ Coaster/Hino Bus
- ☐ Route Taxi
- ☐ Company Vehicle (Go to Section 10)
- ☐ Bicycle (Go to Section 10)
- ☐ Private Vehicle (Go to Section 10)
- ☐ Other (Specify)_____ (Go to Section 10)
- ☐ Never went out (Go to Section 10)
- ☐ Not Stated

- ☐ Daily
- ☐ Once a week
- ☐ 2-3 times each week
- ☐ Once a month
- ☐ Once in the past 6 months
- ☐ Not Stated

SECTION 10 (For persons 3 years or older)

INFORMATION AND COMMUNICATION TECHNOLOGY

☐ Yes ☐ No ☐ Not Stated

☐ Yes ☐ No ☐ Not Stated

☐ Yes ☐ No ☐ Not Stated

PC 011B

STATISTICAL INSTITUTE OF JAMAICA

Confidential

**POPULATION AND HOUSING CENSUS 2011 - JAMAICA**

PARISH	CONSTITUENCY	ENUM.DIST	HOUSING UNIT	DWELLING	HOUSEHOLD
--------	--------------	-----------	--------------	----------	-----------

--	--

--	--

--	--	--

--	--	--

--	--

--	--



SECTION 1	CHARACTERISTICS	(For all persons)
-----------	-----------------	-------------------

FIRST NAME

[illegible]

LAST NAME

[illegible]

INDIVIDUAL No.

--	--

1.1 Is male or female?

☐ Male ☐ Female

1.4 To which race or ethnic group would you say you/..... belong(s)? (READ CATEGORIES)

☐ Black
 ☐ White
☐ Chinese
 ☐ Other (Specify) _____
☐ Mixed
 ☐ Not Stated
☐ East Indian

1.2 (a) What is your/ 's date of birth?

D D M M Y Y Y Y

☐ Not Stated

(b) What was your/s age at April 4, 2011?

--	--	--

☐ Not Stated

1.3 What is your/'s relationship to the head of the household?

- ☐ Head
- ☐ Wife/Husband of Head
- ☐ Common Law Partner of Head
- ☐ Child of Head and Spouse/ Partner
- ☐ Child of Head Only
- ☐ Child of Spouse/Partner Only
- ☐ Spouse/Partner of Child
- ☐ Grandchild of Head/Spouse/Partner
- ☐ Parent of Head/Spouse/Partner
- ☐ Brother/Sister of Head/Spouse/Partner
- ☐ Other Relative of Head/Spouse/Partner
- ☐ Domestic Employee
- ☐ Other Non-Relative
- ☐ Not Stated

1.5 What is your/.... religious affiliation or denomination?

- ☐ Anglican
- ☐ Baptist
- ☐ Brethren
- ☐ Church of God in Jamaica
- ☐ Church of God of Prophecy
- ☐ Jehovah's Witness
- ☐ Judaism
- ☐ Methodist
- ☐ Moravian
- ☐ New Testament Church of God
- ☐ Other Church of God
- ☐ Pentecostal
- ☐ Roman Catholic
- ☐ Seventh Day Adventist
- ☐ United Church
- ☐ Baha'i
- ☐ Hinduism
- ☐ Islam
- ☐ Rastafarian
- ☐ Revivalist
- ☐ None
- ☐ Other (Specify) _____
- ☐ Not Stated



1 0 0 0 0 0 0



<p>5.8 Which of the following categories best describes your/ 's main employment? (READ CATEGORIES)</p> <p><input type="radio"/> Paid Government Employee</p> <p><input type="radio"/> Paid Employee in Private Enterprise</p> <p><input type="radio"/> Paid Employee in Private Home</p> <p><input type="radio"/> Unpaid Employee in Agriculture or in any other type of business</p> <p><input type="radio"/> Self-Employed with paid Employees</p> <p><input type="radio"/> Self -Employed without paid Employees</p> <p><input type="radio"/> Other (Specify) _____</p> <p><input type="radio"/> Not Stated</p>	<p>5.11 What did you/did do most during the past twelve months?</p> <p><input type="radio"/> Worked or had a job</p> <p><input type="radio"/> Looked for first job (Go to Section 6)</p> <p><input type="radio"/> Looked for work which was not the first (Go to Section 6)</p> <p><input type="radio"/> Student (Go to Section 6)</p> <p><input type="radio"/> Home duties (Go to Section 6)</p> <p><input type="radio"/> Retired did not work (Go to Section 6)</p> <p><input type="radio"/> Disabled unable to work (Go to Section 6)</p> <p><input type="radio"/> Not interested in work (Go to Section 6)</p> <p><input type="radio"/> Other (Specify) _____ (Go to Section 6)</p> <p><input type="radio"/> Not Stated</p>
<p>GO TO Q5.11 IF RESPONDENT IS NOT CURRENTLY EMPLOYED. ► OTHERWISE CONTINUE ▼</p>	
<p>5.9 How many persons including yourself/including are working in the business or in the workplace?</p> <p><input type="radio"/> 1 person <input type="radio"/> 20-49 persons</p> <p><input type="radio"/> 2-4 persons <input type="radio"/> 50+ persons</p> <p><input type="radio"/> 5-9 persons <input type="radio"/> Not Stated</p> <p><input type="radio"/> 10-19 persons</p>	<p>5.12 How many months did you/did work during the past twelve months?</p> <div style="display: flex; align-items: center; justify-content: center;"> <div style="border: 1px solid black; width: 40px; height: 40px; margin-right: 10px; display: flex; align-items: center; justify-content: center;"> <div style="border-right: 1px solid black; width: 20px; height: 20px;"></div> <div style="width: 20px; height: 20px;"></div> </div> <div> <input type="radio"/> Not Stated </div> </div>
<p>SECTION 6 SOCIAL WELFARE (For all persons)</p>	
<p>6.1 Do you/does currently receive any Social Welfare benefits or pension?</p> <p><input type="radio"/> Yes <input type="radio"/> No (Go to Section 7) <input type="radio"/> Not Stated</p>	
<p>6.2 What benefits or pension? (Shade all that are applicable)</p> <div style="display: flex; justify-content: space-between;"> <div style="width: 45%;"> <p><input type="radio"/> Employment related pension</p> <p><input type="radio"/> National Insurance</p> <p><input type="radio"/> PATH Programme</p> </div> <div style="width: 45%;"> <p><input type="radio"/> Other Public Assistance/Poor Relief</p> <p><input type="radio"/> Other (Specify) _____</p> <p><input type="radio"/> Not Stated</p> </div> </div>	
<p>SECTION 7 (For persons 15 years or older)</p>	
<p>UNION STATUS</p>	
<p>7.1 Mark the appropriate answer (see Q1.6)</p> <p><input type="radio"/> Married</p> <p><input type="radio"/> Never Married (Go to Q7.3)</p> <p><input type="radio"/> Widowed/Divorced/Separated (Go to Q7.4)</p> <p><input type="radio"/> Not Stated</p>	
<p>7.2 Are you/is currently living with your/his/her husband/wife?</p> <p><input type="radio"/> Yes (Go to Q7.5) <input type="radio"/> No (Go to Q7.4) <input type="radio"/> Not Stated</p>	

<p>2.5 What was the last type of educational institution that you/that attended before that?</p> <p><input type="radio"/> Pre-Primary (Go to Section 3)</p> <p><input type="radio"/> Primary/Preparatory</p> <p><input type="radio"/> All Age/Elementary</p> <p><input type="radio"/> Junior Secondary</p> <p><input type="radio"/> New Secondary</p> <p><input type="radio"/> Secondary High</p> <p><input type="radio"/> Vocational High</p> <p><input type="radio"/> University (Go to Q2.7)</p> <p><input type="radio"/> Community College (Go to Q2.7)</p> <p><input type="radio"/> Other Tertiary (Go to Q2.7)</p> <p><input type="radio"/> Other (Specify)_____ (Go to Q2.7)</p> <p><input type="radio"/> None (Go to Section 3)</p> <p><input type="radio"/> Not Stated</p>	<p>2.7 What is the highest examination that you have/that has passed?</p> <p><input type="radio"/> None</p> <p><input type="radio"/> CXC Basic, JHSC, JSC, JSCE or 3rd JLCL, SSC, JC, CSEC, CCSLC</p> <p><input type="radio"/> GCE 'O' 1-3, CXC General 1-3, AEB 1-3, CSEC 1-3</p> <p><input type="radio"/> GCE 'O' 4+, CXC General 4+, AEB4+, SC, CSEC 4+</p> <p><input type="radio"/> GCE 'A' 1+, HSC, CAPE 1+</p> <p><input type="radio"/> College Certificate/Diploma</p> <p><input type="radio"/> Other Certificate and Diploma</p> <p><input type="radio"/> Associate Degree</p> <p><input type="radio"/> Bachelor's Degree</p> <p><input type="radio"/> Graduate Degree and Professional Qualification</p> <p><input type="radio"/> Other (Specify)_____</p> <p><input type="radio"/> Not Stated</p>
<p>2.6 What is/was the highest class, grade or form that you were in/that was in at that level?</p> <p><input type="radio"/> A and B class, Elementary</p> <p><input type="radio"/> Standard 1-3, Elementary</p> <p><input type="radio"/> Standard 4-6, Elementary</p> <p><input type="radio"/> Grade 1-6, Primary, All Age, Primary & Junior High</p> <p><input type="radio"/> Grade 7-9, All Age, Primary & Junior High, Secondary</p> <p><input type="radio"/> Grade 10-11, Secondary</p> <p><input type="radio"/> Grade 12-13, Secondary</p> <p><input type="radio"/> Form 1-3, Secondary</p> <p><input type="radio"/> Form 4-5, Secondary</p> <p><input type="radio"/> Form 6, Secondary</p> <p><input type="radio"/> Not Stated</p>	<div> <div>SECTION 3</div> <div>TRAINING</div> <div>(For persons 15 years or older)</div> </div> <p>3.1 Are you/is currently being trained or have you ever been trained for any specific job or occupation?</p> <p><input type="radio"/> Yes <input type="radio"/> No (Go to Section 4) <input type="radio"/> Not Stated</p> <p>3.2 For what job or occupation is/was the training?</p> <div> <div> <div></div> <div></div> <div></div> <div></div> </div> <div><input type="radio"/> Not Stated</div> </div> <p>3.3 Where is/was the training received?</p> <p><input type="radio"/> HEART Programme</p> <p><input type="radio"/> Other Programme (Go to Q3.5)</p> <p><input type="radio"/> Not Stated</p> <p>3.4 Which one of the following HEART Programmes?</p> <div> <div> <div>Score and Go to Q3.6</div> </div> <div> <input type="radio"/> Vocational Training Development Institute (VTDI)</div> <div> <input type="radio"/> Vocational Training Centre/ Academy</div> <div> <input type="radio"/> School Leavers Training Opportunities Programme (SLTOP)</div> <div> <input type="radio"/> Community Based Programme</div> <div> <input type="radio"/> On the Job Training</div> <div> <input type="radio"/> Apprenticeship</div> <div> <input type="radio"/> Other HEART (Specify)_____</div> <div> <input type="radio"/> Not Stated</div> </div>





Printed and Published by the Statistical Institute of Jamaica
7 Cecelio Ave. Kingston 10