



Population and Housing Census 2011

Jamaica

Housing

Volume 10 Part A



Statistical Institute of Jamaica

Population and Housing Census 2011
Jamaica

Housing
Volume 10

Part A

Copyright © 2013 THE STATISTICAL INSTITUTE OF JAMAICA

“Short extracts from this publication may be copied or reproduced, for individual use, with permission, provided the source is fully acknowledged. More extensive reproduction or storage in a retrieval system, in any form or by any means, electronic, mechanical, photocopying, recording or otherwise, requires prior permission of The Statistical Institute of Jamaica.”

All rights reserved

ISBN 978-976-8213-78-5

Published by THE STATISTICAL INSTITUTE OF JAMAICA
7 Cecelio Avenue,
Kingston 10, Jamaica.
P.O. Box 643
Telephone: (876) 926-5311
Fax: (876) 926-1138
Email: info@statinja.gov.jm
Website: www.statinja.gov.jm

TABLE OF CONTENTS

Page No.

Preface

Acknowledgements

Background to the Census i

The 2011 Housing Census.....vi

Technical Notes and Notes to the Tables..... x

Table No.

Summary Tables

Table 1.1 Number of Housing Units, Dwellings and Households
by Special Areas for All Parishes: 20112

Table 1.2 Number of Housing Units, Dwellings and Households
by Urban/Rural Distribution by Parish: 201111

Table 1.3 Number of Housing Units by Type of Housing Unit by Parish.....13

Table 1.4 Number of Housing Units by Material of Outer Walls by Parish.....14

Main Tables

Table 2.1 Number of Housing Units by Type of Housing Unit
by Parish, Special Area and Enumeration District16

Table 2.2 Number of Housing Units by Material of Outer Walls
by Parish, Special Area and Enumeration District151

Appendices

Appendix I Notes on Mapping and Geographic Divisions288

Appendix II Number of EDs by Parish and Constituency: 2011293

Appendix III Maps296

Appendix IV Form PC011A – Household Questionnaire

Appendix V Form PC011B – Individual Questionnaire

PREFACE

Jamaica conducted its Fourteenth Census of Population and Housing in 2011. Under the provisions of the Statistics Act, the Statistical Institute of Jamaica (STATIN) is vested with the authority to conduct any census in Jamaica. The census plays an essential role in all elements of the national statistical system, including the economic and social components. Census statistics are used as benchmarks for statistical compilation or as a sampling frame for household sample surveys. The national statistical system of almost every country relies on sample surveys for efficient and reliable data collection. Without the sampling frame derived from the population and housing census, the national statistical system would face difficulties in providing current reliable official statistics.

While recognizing the importance of the census however, countries are faced with serious resource constraints. Census taking in Jamaica faces not only the challenge of limited resources but an apathetic public which views official data collection with suspicion and even hostility. Despite a vibrant publicity programme for Census 2011, the level of cooperation particularly in some urban centres was disappointing. Worker attitude also presented problems as in a number of cases workers had to be relieved of their duties due to poor and or unproductive work. There was not always sufficient recognition of the fact that remuneration was for work done.

The processing of the census returns is a massive undertaking for which STATIN sought to utilize modern technology for this phase. The data processing of the questionnaires was outsourced to XSOMO International Ltd., who was required to produce the electronic data in a database format and images of the questionnaires. Scanning of the forms which began in June 2011 ended on January 31, 2012. The data editing and cleaning were done using software developed internally and shared via the intranet. The validity and consistency checks which follow will continue until a full and clean database is produced. As the process continues, reports on those topics for which checks are completed, will be produced. At a later date, The Statistical Institute will entertain requests for unpublished data according to stipulated procedures and conditions.

This report is one in the series of subject reports which will provide tabulations based on the specific topics covered on the census questionnaire, at varying geographic levels. This report presents tabulations on Housing Units at the enumeration district level for all parishes.

Among the reports to be published is a separate report for each parish which brings together tables on all topics in one volume.

The 2011 Census Subject Reports to be published (not necessarily in the order listed) are as follows:

- Volume 1 - General Report
- Volume 2 - Age and Sex
- Volume 3 - Disability Indicators
- Volume 4 - Education
- Volume 5 - Birthplace, Residence and Migration
- Volume 6 - Ethnic Origin and Religious Affiliation

- Volume 7 - Marital and Union Status
- Volume 8 - Economic Activity
- Volume 9 - Fertility and Mortality
- Volume 10 - Housing
- Volume 11 - Living Arrangements and Household Relationships
- Volume 12 - Miscellaneous

This Report has been prepared within the Division of Censuses, Demographic and Social Statistics by Dr. Valerie Nam, Demographer assisted by Miss Philone Mantock, Senior Statistician.

A handwritten signature in black ink, appearing to read 'C. Coy'.

Carol Coy
Director General
September, 2013

ACKNOWLEDGEMENTS

The Statistical Institute of Jamaica on behalf of the Government of Jamaica, adopts this medium to express its sincere thanks to the people of Jamaica for their cooperation in the 2011 Population and Housing Census.

As is expected in any national undertaking of this magnitude and complexity, a large number of individuals and organizations, both government and non-government, have participated in its planning and execution. Their contribution is hereby acknowledged.

Collaboration and cooperation at the regional level has been a feature of Caribbean Censuses for decades and for this census, CARICOM through the Regional Census Coordinating Committee, provided valuable support. The financial support from The United Nations Population Fund (UNFPA) for the publicity programme is hereby acknowledged.

The members of the Technical Committee; representatives from the University of the West Indies, the Planning Institute of Jamaica, the technical specialists from the Ministries of Health, Education, Housing and The Environment, Transport and Works, all contributed to the technical deliberations.

The publicity programme gained valuable assistance from Mr Curtis Myrie of Ideal Promotions. XSOMO International Limited undertook the printing of the questionnaires and also had the responsibility for the electronic capture of the information from the questionnaires. STATIN would like especially to recognize Mr. Errol Anderson and the XSOMO team; Mr Neil Williams, Miss Cara Murray, Messers Douglas Aris and Andrew Wilkinson and Miss Jascith Riley. W and S Printing Services provided valuable support for the printing of documents and manuals to meet the deadlines for training.

The planning, design and execution of this, the fourteenth census, was carried out mainly by the staff of the Statistical Institute. A large number of the staff of STATIN from every Division participated in this exercise. The Director General, Miss Sonia Jackson as Census Officer, in accordance with the requirements of the Statistics Act, was responsible for the coordination of all census activities. The planning, organization and management was led by the Division of Censuses, Social and Demographic Statistics, headed by Dr. Valerie Nam, assisted by Mrs Juliet McCalla-Smith, Miss Philone Mantock, Miss Jessica Campbell and Mrs Heather Prendergast. The data collection activities were managed Mrs Merville Anderson, Director of Field Services assisted by Mr Herbert Wallace, Senior Field Supervisor as Country Field Coordinator. Mr Mirko Morant led the map preparation activities. Miss Day-Dawn Simon, Head, Research and Development Unit, had responsibility for the development of the classification system for coding occupation and industry. Mr. Douglas Forbes, Director of Surveys and Mr Hubert Sherrard, Senior Statistician had specific responsibility for sample selection and design for the post enumeration survey. Mr Howard Hamilton led the development of the computer processing system and procedures assisted by Mr Boyd Goodin, Data Processing Manager. The

process of data cleaning and correcting is being led by programmers Miss Rene Stewart, Miss Tannecia Blackwood and Miss Marsha South. The members of staff of the Censuses Division who continue to be involved in that process and whose contribution is gratefully acknowledged are Miss Maureen Falloon, Miss Wendy Wignall, Mr Chad Bennett, Mr Kenardo Williams, Miss Daviena Williams, Miss Stacyann Spence and Miss Latoya Hutchinson. Mrs Stacey-Ann Reece-Cleveland former member of the team is also recognized. Miss Heatha Miller, Manager of Information and Marketing has had responsibility for the well-planned and executed publicity programme. Transport of supplies and materials to the local offices was directed by Miss Icylin Cooper, Administrator, while payments to the over 6,000 temporary personnel was the responsibility of Census Finance Officer, Mrs Moreen Samuels and her team. Mr. Michael Thompson, Printing Supervisor, coordinated the printing of all manuals, administrative forms and documents. Special thanks and gratitude to Mr Garfield Atkinson, Statistical Officer in the Censuses Division who provided invaluable service in guiding the process of delivery of materials and supplies to the area offices and the collection of completed work. Many of the Statisticians formed the core group of trainers and undertook the training of the Managers, Area Coordinators, Zone Supervisors and Census Takers. They also provided invaluable support in undertaking quality checks of completed documents during the field enumeration. STATIN's Field Supervisors acted as Regional Managers and Area Coordinators while other members of the staff worked as Census Takers and Supervisors.

The Statistical Institute adopts this medium to express its sincere thanks to the public for cooperating in this exercise. To the news media for their support; to the over six thousand persons including teachers, civil servants and persons from the private sector who served as Area Coordinators, Zone Supervisors and Census Takers. These persons faced many difficulties while serving; poor weather conditions, dogs and a fairly high level of apathy. Sincere thanks also to the drivers and office staff in all sections of the Institute and in particular the clerical staff of the Censuses Division, for their participation in this programme.

BACKGROUND TO THE CENSUS

Legal Authority for the Census

The 2011 Population and Housing Census was taken under the provisions of the Statistics (Amendment) Act 1984. In accordance with Section 4 of the Statistics Act, the House of Representatives approved the Census Order, 2011 on January 5, 2011. This Order authorized the taking of a Population and Housing Census in Jamaica between April 5 and December 31, 2011. Also, under Section 6 of the Act, the Minister of Finance and Planning made the Census Regulations, 2011 on January 5, 2011. These Regulations outlined the conditions under which the census was to be conducted.

Coverage, Design and Methodology

Censuses of population are generally conducted on either a 'de facto' or 'de jure' basis. A 'de facto' census seeks to determine the number and characteristics of the population present in an area at the time of the census. The 'de jure' census identifies the population usually resident in the area whether physically present or not, at the time of the census. The 2011 census, like all since 1943, was conducted on a 'de jure' basis. The 'de jure' count includes all persons, Jamaicans and non-Jamaicans whose usual place of residence was in Jamaica even if they were temporarily (less than six months) abroad at the time of the census.

The following groups were excluded:

- (i) All Jamaicans (including diplomatic personnel) who were away from the country for six months or more;
- (ii) All visitors to Jamaica who are usual residents of other countries; and
- (iii) All foreign diplomatic personnel located in Jamaica.

One questionnaire was developed for use in the census to collect information from households (Appendix IV - Form PC011A) and one for individuals (Appendix V - Form PC011B). The data collecting method utilised was the "Interviewer Method". One census taker was assigned to each enumeration district (the smallest census geographic area) to list every building in the area assigned. Where the building was found to be the living quarters of an individual or a group of individuals the form was completed for each household and each person. Each census taker worked with a household form and an individual form. Consideration was also given to the enumeration of persons who live in institutions as well as persons who were located on the streets and this was taken into account in the design.

The census design also included a Post Enumeration Survey planned as a coverage assessment tool. The Post Enumeration Survey was conducted during

the period September 7-30, 2011 in all parishes and covered a 5 per cent sample of census EDs. A total of 286 EDs were eventually canvassed.

The Institutional Population

All institutions, which could be regarded as the usual residence of the inhabitants either because they had no other residence or because they were 'long-term' residents, were included. General hospitals, public and private were therefore generally excluded. The treatment of the institutional population as regards the questions asked was determined by the accessibility of the persons resident to the interviewer. Where no access was possible, only age and sex data were retrieved from administrative records. Where access was possible, the entire individual questionnaire was administered. Trainees and students of all educational institutions were canvassed with the individual questionnaire.

If an institution contained separate quarters for staff members, caretakers, etc., these quarters were treated as private dwellings.

Types of Institutions

- (i) Convents and Monasteries
- (ii) University and College Residences
- (iii) Hostels and Residences for Trainees and/or Graduate Teachers, Nurses and Ministers of Religion
- (iv) Military Camps, Police Training Schools and Police Barracks
- (v) Boarding Schools and Other Residential Schools
- (vi) Correctional Institutions, Penitentiaries, Prisons, Rehab Centres, Juvenile Institutions
- (vii) Mental Institutions
- (viii) Homes for Children/Aged/Infirm/Needy
- (ix) Hospitals and Homes providing specialized care
- (x) Hospitals and Homes for the Blind, Deaf and Other Handicapped

Persons on the Streets

This group comprises persons who may or may not be usual residents of a private or non-private dwelling. Area Managers were instructed to familiarise themselves with the locations where such persons tend to frequent for purposes of sleeping, and obtain as much information as possible. Locations included bus parks, markets, drains and sidewalks. Some persons were also identified by charity organizations which provide daily meals for such persons.

The Scope of the Census

The United Nations Principles and Recommendations guided all technical considerations including the choice of topics. The topics included on the census questionnaire were as follows:

Individual Questionnaire

- Age
- Sex
- Relationship to Head of Household
- Religious Affiliation
- Ethnic origin
- Marital and Union Status
- Educational Attainment
- Physical and Mental Limitations
- Birthplace and Residence
- Training
- Economic Activity and Social Welfare
- Fertility
- Transportation
- Information and Communication Technology

Household questionnaire

- Type of Unit
- Material of outer walls
- Material of Roofing
- Number of rooms
- Tenure of Land and Dwelling
- Availability and Type of Kitchen, Bathroom and Toilet Facilities
- Method of Disposal of Solid Waste
- Source of Water for Domestic Use,
- Source of Drinking Water
- Type of Lighting
- Type of Fuel used for Cooking
- Availability of Telephone and other Communication Devices and facilities
- Migration and Mortality

Geographic Division of Jamaica for Census Purposes

Jamaica was divided into 5,776 geographic units called enumeration districts (EDs) for the purpose of data collection during the 2011 Population and Housing Census (see Appendix I). Each ED is an independent unit which shares common boundaries with contiguous EDs. The number of dwellings/households contained in the ED (estimated before the census) was the primary determination

of the size of an ED. This was approximately 150 dwellings/households in urban areas and 100 in rural areas. Each ED was designed to be of a size that would ensure an equitable work load for each census taker, and because dwellings are more widely spaced in rural areas than in urban areas, rural EDs usually contained fewer dwellings/households than their urban counterpart. When grouped together, enumeration districts reconstitute larger divisions; special area, constituency and the parish.

Field Organization

For administrative purposes the island was divided into 7 Regions, 62 Coordinator Areas and 1,029 Supervisory Zones. A central Census Office was established in the Kingston Metropolitan Area (KMA). Seven Regional Managers who were selected from STATIN's permanent field supervisors operated from offices in the KMA, Linstead, May Pen, Black River and Montego Bay. Each of the 62 Area Coordinators maintained an office in a central location in the area. The field organization operated under the direction of the Director of Field Services.

Field Enumeration

Field enumeration started slowly on April 5, 2011 as many Census Takers had not been issued identification cards. For an identification card to be issued, the Area Coordinator must have completed the selection process and submit the relevant information to the head office where checks had to be made to verify the training location of the individual. Photographs for identification were stored by training sites so this information had to be retrieved to request the identification from the service providers.

The collection process limped for the first three weeks of April and returns were slow. Census takers began to express dissatisfaction with what they considered late payments of Training Fees. By the beginning of May with such payments made, the pace of enumeration picked up somewhat but census workers again began agitating for payments of claims for travelling even in some instances with very little or no work done. The militancy continued as the problems with these first payments were resolved very close to the pay period. Some persons threatened to leave the job. At this time members of the senior staff of STATIN were kept busy responding to the media as they were approached by dissatisfied census workers.

A number of supervisors and census takers gave up the job while others were relieved because of non-performance but by the time that began to happen, there were persons available as replacements. The data collection phase ended on August 31, 2011.

Challenges of Data Collection

The main challenges encountered could be summarized in the following-

- the general hostility of the population with what was regarded as a 'government' project;
- the inability to relate their participation with immediate personal benefits;
- the belief that the information would be given to the tax collectors;
- violence in some areas and the inability to be out late at nights;
- incidents of dog bites;
- lack of access to gated communities;
- inefficient and unproductive census workers.

The 2011 Housing Census

Introduction

Household

A household may consist of one person who lives alone or a group of persons who, as a unit, jointly occupy the whole or part of a dwelling unit, who have common arrangements for housekeeping, and who generally share at least one meal. The household may be composed of related persons only, of unrelated persons, or a combination of both.

The following cases should be noted:

- All lodgers, domestic helpers, farm hands and other employees who live in the dwelling and consider it, their usual place of residence are included as members of the household;
- If an individual sleeps in the same structure as the main household and shares at least one meal per day with the household, he or she is included as a household member;
- A domestic employee who sleeps in the house or in an out-building on the premises is listed as a member of the household if he or she sleeps there on an average of four nights per week and shares at least one meal daily. If the helper's partner or children live on the premises, all members of this family are to be included with the main household if they share meals with the main household. If there are separate arrangements for cooking they should be considered as a separate household;
- In the case of a tenement yard where there is a series of rooms rented to different persons by the landlord, each person or group of persons who live and share meals together is regarded as a separate household. A household in this special context may share external bathroom, toilet or even kitchen facilities with other similar households.

Building

A building is defined as a physical structure which is separate and independent from any other. A building should comprise one or more rooms, or other space which is covered by a roof and enclosed within external or dividing walls which extend from the foundations to the roof. A building is usually designed for residential, agricultural, commercial, industrial or cultural purposes, or for the provision of services, and may be a detached house, apartment building, factory, shop, warehouse, repair shop etc.

Detached rooms relating to main buildings are treated as part of the main buildings; for example, detached kitchens, toilets, helpers' quarters, garages etc.

A building may be a detached dwelling, apartment building, factory, shop, warehouse, repair shop etc.

Housing Unit

A housing unit is a building or buildings used for living purposes at the time of the census.

Dwelling Unit

A dwelling is any building or separate part of a building in which a person or group of persons lived at the time of the census. It therefore represents the living quarters of those present.

The essential features of a dwelling unit are "separateness and independence". An enclosure is separate if surrounded by walls or other forms of partitioning, covered by a roof so that a person or group of persons, can isolate themselves from other persons for purposes of sleeping, preparing and sharing meals. It is independent when it has *direct access* from the street or common landing, staircase, passage or gallery; when occupants can come in and go out of it without passing through anybody else's accommodation.

Private dwellings are those in which private households reside. Non-Private or Group Dwellings are defined as those in which the occupants live collectively for disciplinary, health, education, religious, military, work or other reasons. Living collectively means that they usually eat common meals and share common domestic services.

Type of Tenure of Dwelling

Owned

This applies if the dwelling is owned solely by member(s) of the household. If the dwelling is occupied by the family or close relatives of the owner, but the owner even if he sometimes sleeps there, is not a member of the household according to the census definition (for example, where wife and children of the owner live in the dwelling, but the owner perhaps because of his work, or for other reasons, does not normally sleep in the dwelling, and is then not a member of the household concerned), the dwelling should **not** be classified as owned but as **Rent Free**.

Leased

This relates to those cases where the dwelling is rented in accordance with an agreement (written or unwritten) for a stipulated period, between the owner and the occupier. In most cases, this agreement of lease will stipulate the rental payable, and length of time for which the building is rented.

Rented

This is used here to relate to those cases which are the most usual where the occupier pays a monthly rental to the owner for the dwelling, on the basis of an agreement which may be written or unwritten.

Rent Free

In addition to the situation described above, this relates also to those cases where occupiers are not required to pay rental. It implies also that the occupiers are occupying the dwelling with the consent of the owner. Examples of this arrangement are where the government, a business (for example a Bank) or some institution (for example a school or a church) may provide free quarters for some employees.

Squatted

This relates to those cases where occupiers of the dwelling are not paying rent and are occupying the dwelling without the consent of the owner.

Type of Housing Units

Separate House-Detached

This is the most common type of unit. This is the type usually constructed for occupation by a single household and which has open space on all four sides. The entire structure may be at ground level, or it may be at several levels. Duplex houses separated by garages were included in this category.

Attached Units

All units which are joined together by at least one wall. These include apartment buildings, townhouses, urbanas, quadrominiums etc. These latter are types of units found mostly in the Greater Portmore area of St. Catherine.

Part of Commercial Building

The term 'commercial' is used here to include all non-residential buildings. This includes all cases where a household occupied part of a building which was intended for use mainly as a business place or other non-living unit.

Improvised Housing Unit

This is an independent makeshift shelter or structure built usually of wasted materials generally considered unfit for habitation, which is being used as living quarters at the time of the census, usually by one household.

Other

This includes any type of unit which does not fit in any of the categories stated.

Material of Outer Walls

Concrete and Blocks

Included are walls of concrete blocks with steel reinforcement but not nogging. Units made of 'prefabricated' material are included in this category.

Stone and Brick

This applies where walls are made of stone or of red bricks, made by a kiln-burning process.

Nog

This comprises units in which the walls are of concrete but without steel reinforcement e.g. walls reinforced by wooden frames with concrete filling.

Wattle/Adobe

Also called 'wattle and daub', this describes walls made of some kind of wattle structure i.e. pure wattle walls, wattle and thatch walls and wattle daubed with earth plaster; (wattle is comprised of sticks inter-woven into a network).

Wood, Wood and Concrete, Wood and Brick are self-explanatory.

Technical Notes and Notes to the Tables

1. Summary of Population Counts:
 - (i) Population in private dwellings identified from manual records: 2,553,949
 - (ii) Population enumerated in Institutions: 18,420
 - (iii) Population enumerated on the streets: 934
 - (iv) Total population identified from manual records: 2,573,303
 - (v) Population completing questionnaire: 2,214,341
 - (vi) Final population count adjusted for undercount: 2,697, 983
2. Summary of Counts from Housing Census :
 - (i) Private Housing Units Enumerated : 587,221
 - (ii) Private Dwelling Units Enumerated : 699,829
 - (iii) Number of private dwellings identified as occupied but no contact made with residents: 97,000
 - (iv) Private Households Enumerated: 717,243
 - (v) Number of Institutions: 341
3. Summary of Final Counts from Housing Census adjusted for undercount:
 - (i) Private Housing Units : 711,333
 - (ii) Private Dwelling Units: 853,661
 - (iii) Private Households: 881,070

No adjustments are made for institutions. **All tables are based on Private Households only.**

The tables in this report are based on the adjusted data.

4. The adjustments were guided by the use of standard demographic analysis based on the 2001 census count and vital statistics for the intercensal period. This was supplemented in part by findings of the Post Enumeration Survey conducted immediately following the main enumeration.
5. **Adjustment factors are calculated to 5 decimal places. The final adjusted figures are rounded to the nearest ten.**
6. **Rounding may cause minor discrepancies between totals and the sums of the component parts of a table.**

7. Uninhabited and Other Special EDs by Parish, Constituency and Special Area

Parish, Constituency and ED	Special Area/Community	Status
Kingston West 42	Hannah Town/Craig Town	Uninhabited*
Kingston West 50	West Downtown	Uninhabited
St Andrew South West 62	GreenwichTown/Newport West	Uninhabited
St Andrew West 74	Seaview Gardens	Very Sparsely populated
St Thomas East 5	Rural	Uninhabited
Portland East 27	Port Antonio	Uninhabited
Clarendon South East 77	Rural	Very Sparsely populated
St Catherine East 85	Spanish Town	Very Sparsely populated
St Catherine East Central 14	Spanish Town	Uninhabited
St Catherine West Central 69	Spanish Town	Uninhabited
St Catherine South Central 77	Spanish Town	Institution Only
St Catherine South East 107	Portmore	Institution Only
St Catherine South West 27	Old Harbour	Very Sparsely populated
St Catherine East Central 7	Rural	Uninhabited
St Catherine East Central 15	Rural	Very Sparsely populated

* Public General Hospital only. Not covered in census.

Summary Tables

Table 1.1

Number of Housing Units, Dwellings and Households by Special Areas for All Parishes: 2011

Parish and Special Area	Number of Housing Units	Number of Dwellings	Number of Households
All Jamaica	711,331	853,668	881,089
Kingston	14,785	28,835	29,513
Port Royal	160	330	338
Harbour View	154	194	205
D'aguilar Town/Rennock Lodge	1,309	1,639	1,678
Springfield	307	456	497
Johnson Town	514	754	782
Norman Gardens	470	728	732
Bournemouth Gardens	679	1,140	1,172
Rollington Town	1,320	2,116	2,177
Newton Square	446	777	785
Passmore Town	850	1,675	1,724
Franklyn Town	779	1,285	1,340
Campbell Town	365	540	548
Allman Town	797	1,438	1,461
Kingston Gardens	213	377	382
Fletchers Land	611	1,399	1,431
Hannah Town/Craig Town	446	1,119	1,147
Denham Town	1,238	2,887	2,936
Tivoli Gardens	420	907	961
Newport East	91	320	333
East Down Town	1,548	3,679	3,732
South Side	228	386	393
Central Down Town	333	903	907
West Down Town	387	1,100	1,103
Manley Meadows	506	1,607	1,632
Rae Town	614	1,079	1,117
St Andrew	124,775	184,831	192,112
Special Areas	109,777	168,146	174,799
August Town	1,388	1,795	1,902
Hermitage	1,110	1,357	1,437
University	283	446	466
Mona Heights	1,137	1,679	1,891
Elletson Flats/Mona Commons	611	836	923

Table 1.1

Number of Housing Units, Dwellings and Households by Special Areas for All Parishes: 2011

Parish and Special Area	Number of Housing Units	Number of Dwellings	Number of Households
Hope Tavern	1,166	1,641	1,721
Kintyre	670	793	832
Jacks Hill	889	1,081	1,101
Hope Pastures/Utech	1,182	1,370	1,409
Barbican	2,823	3,943	3,975
Liguanea	2,012	3,564	3,728
Beverly Hills	802	1,427	1,503
Swallowfield	632	987	1,027
Seymour Land	615	1,324	1,352
Trafalgar Park	252	391	394
New Kingston	173	969	972
Half Way Tree	877	2,115	2,162
Drumblair	647	1,282	1,306
Grants Pen	1,802	2,490	2,577
Acadia	546	880	887
Cherry Gardens	787	978	1,000
Norbrook	978	1,334	1,341
Stony Hill	2,286	2,891	2,956
Constant Spring	2,704	4,057	4,155
Oaklands	57	514	514
Constant Spring Gardens	1,259	2,831	2,878
Ziadie Gardens	321	502	508
Red Hills Gardens	607	1,067	1,086
Whitehall	2,898	4,597	4,849
Roehampton	319	385	386
Havendale	1,845	2,604	2,648
Mannings Hill	805	893	914
Red Hills/Sterling Castle	1,221	1,425	1,473
Forest Hills/Plantation Heights	1,524	1,750	1,798
Meadowbrook	426	608	617
Queensborough/Tunbridge	1,225	1,621	1,678
Forest Hills Gardens	330	340	346
Meadowbrook Estate	413	443	456
Patrick City	1,502	2,250	2,317
Duhaney Park	3,010	4,133	4,210

Table 1.1

Number of Housing Units, Dwellings and Households by Special Areas for All Parishes: 2011

Parish and Special Area	Number of Housing Units	Number of Dwellings	Number of Households
New Haven	1,243	1,635	1,667
Ferry	238	238	252
Riverton City	1,006	1,073	1,092
Cooreville Gardens	708	1,856	1,930
Washington Gardens	1,367	1,939	2,064
Pembroke Hall	1,350	1,675	1,723
Arlene Gardens	959	1,446	1,486
Three Oaks/Glendale	864	1,123	1,162
Hughenden	1,319	1,687	1,839
Marverley	914	1,348	1,539
Drews Land	885	1,351	1,402
Waterhouse	2,379	3,222	3,536
Penwood	2,145	3,010	3,208
Seaview Gardens	1,129	3,584	3,980
Majestic Gardens	446	962	988
Cockburn Gardens	2,979	4,538	4,659
Waltham Gardens	1,935	3,088	3,264
Tower Hill	1,967	3,682	3,836
Seaward Pen	1,297	1,881	1,931
Molynes Gardens	1,561	2,529	2,614
Cassia Park	931	1,527	1,574
Eastwood Park Gardens	330	567	584
Molynes/Four Roads	1,311	2,012	2,088
Boucher Park	1,302	1,918	2,009
Delacree Pen	3,239	5,389	5,650
Delacree Park/Union Gardens	647	875	909
Greenwich Town/Newport West	1,537	2,524	2,642
Whitfield Town	2,263	3,706	3,829
Maxfield Park	967	1,339	1,526
Richmond Park	613	1,026	1,048
Kencot	1,218	2,041	2,080
Arnett Gardens	1,861	3,593	3,709
Rose Town	762	1,170	1,183
Wilton Gardens/Rema	791	1,893	1,946
Trench Town	933	1,624	1,753

Table 1.1

Number of Housing Units, Dwellings and Households by Special Areas for All Parishes: 2011

Parish and Special Area	Number of Housing Units	Number of Dwellings	Number of Households
Jones Town	1,810	4,171	4,215
Cross Roads	691	1,406	1,421
Woodford Park	532	1,020	1,042
Stadium Gardens	261	477	497
Nannyville	141	577	626
Vineyard Town	2,748	4,499	4,580
Mountain View Gardens	2,047	3,340	3,435
Harbour View	2,246	2,604	2,730
Bull Bay/Seven Mile	4,573	5,291	5,607
Golden Spring	1,561	1,976	1,999
Lawrence Tavern	1,858	2,153	2,213
Gordon Town	1,165	1,319	1,360
Mavis Bank	614	649	677
Rest of Parish	14,998	16,685	17,313
St Thomas	28,644	30,474	32,121
Special Areas	13,556	14,557	15,392
Morant Bay	3,086	3,310	3,463
Port Morant	846	888	928
Bath	758	778	857
Yallahs	3,681	4,156	4,298
Cedar Valley	460	472	484
Easington	942	1,012	1,037
Trinity Ville	494	524	536
Seaforth	1,577	1,689	1,782
Golden Grove/Duckenfield	851	858	1,033
Dalvey	861	870	974
Rest of Parish	15,088	15,917	16,729
Portland	24,707	26,890	27,610
Special Areas	9,008	10,069	10,394
Port Antonio	4,654	5,426	5,577
Buff Bay	1,396	1,504	1,524
Hectors River	636	683	724
Manchioneal	831	912	978

Table 1.1

Number of Housing Units, Dwellings and Households by Special Areas for All Parishes: 2011

Parish and Special Area	Number of Housing Units	Number of Dwellings	Number of Households
Moore Town	337	344	349
Comfort Castle	291	298	306
Hope Bay	539	558	590
Long Bay	324	344	346
Rest of Parish	15,699	16,821	17,216
St Mary	33,179	35,592	36,527
Special Areas	12,127	13,190	13,502
Port Maria	2,577	2,741	2,794
Annotto Bay	1,754	1,961	2,038
Oracabessa	1,471	1,622	1,653
Highgate	1,853	2,019	2,086
Richmond	734	764	775
Gayle/Lucky Hill	932	1,047	1,057
Islington	1,145	1,214	1,236
Retreat	1,087	1,222	1,246
Carron Hall	348	360	373
Guys Hill	226	240	244
Rest of Parish	21,052	22,402	23,025
St Ann	46,537	51,989	53,642
Special Areas	17,298	20,250	20,881
St. Ann's Bay	2,981	3,376	3,524
Browns Town	2,111	2,575	2,711
Ocho Rios	4,753	5,819	5,963
Claremont	464	540	545
Discovery Bay	795	890	924
Runaway Bay	2,823	3,345	3,413
Moneague	1,125	1,241	1,273
Bamboo	1,190	1,308	1,356
Alexandria	469	520	526
Watt Town	146	146	149
Cave Valley	441	490	497
Rest of Parish	29,239	31,739	32,761

Table 1.1

Number of Housing Units, Dwellings and Households by Special Areas for All Parishes: 2011

Parish and Special Area	Number of Housing Units	Number of Dwellings	Number of Households
Trelawny	22,452	24,748	25,201
Special Areas	8,928	10,117	10,272
Falmouth	2,556	2,979	3,041
Duncans	931	1,037	1,053
Clarks Town	910	1,081	1,104
Ulster Spring	318	355	364
Albert Town	1,269	1,435	1,446
Wait-A-Bit	826	969	982
Wakefield	1,089	1,129	1,141
Jackson Town	675	736	742
Rio Bueno	354	396	399
Rest of Parish	13,524	14,631	14,929
St James	50,525	58,690	60,332
Special Areas	30,426	37,429	38,492
Montego Bay	25,430	32,046	32,953
Cambridge	1,325	1,423	1,465
Anchovy	1,232	1,371	1,414
Maroon Town	857	914	950
Adelphi	675	735	746
Johns Hall	907	940	964
Rest of Parish	20,099	21,261	21,840
Hanover	21,709	23,197	23,759
Special Areas	7,271	8,207	8,215
Lucea	2,403	2,631	2,467
Hopewell	1,444	1,799	1,899
Sandy Bay	1,360	1,563	1,600
Cascade	259	262	264
Green Island	668	715	717
Dias	508	523	542
Ramble	595	624	636
Negril	34	90	90
Rest of Parish	14,438	14,990	15,544

Table 1.1

Number of Housing Units, Dwellings and Households by Special Areas for All Parishes: 2011

Parish and Special Area	Number of Housing Units	Number of Dwellings	Number of Households
Westmoreland	47,265	49,822	50,364
Special Areas	20,474	22,155	22,376
Savanna-La-Mar	6,846	7,564	7,620
Grange Hill	2,428	2,510	2,544
Darliston	729	745	760
Frome	445	515	525
Negril	2,924	3,351	3,373
Little London	1,442	1,551	1,565
Petersfield	1,777	1,871	1,878
White House	1,316	1,383	1,406
Bethel Town	1,322	1,376	1,398
Williamsfield	304	310	313
Bluefields	941	979	994
Rest of Parish	26,791	27,667	27,988
St Elizabeth	45,822	48,071	49,383
Special Areas	15,244	16,267	16,704
Black River	1,577	1,788	1,853
Santa Cruz	2,808	3,071	3,201
Balaclava	869	898	926
Junction	1,600	1,690	1,707
Maggotty	571	599	608
Lacovia	1,185	1,301	1,326
New Market	762	787	805
Bull Savanna	1,083	1,117	1,127
Nain	979	1,018	1,063
Mountainside	559	566	596
Southfield	1,099	1,144	1,155
Newell	613	635	639
Malvern	764	788	821
Siloah	775	865	877
Rest of Parish	30,578	31,804	32,679

Table 1.1

Number of Housing Units, Dwellings and Households by Special Areas for All Parishes: 2011

Parish and Special Area	Number of Housing Units	Number of Dwellings	Number of Households
Manchester	51,909	59,036	60,409
Special Areas	21,945	26,528	27,317
Mandeville	12,845	16,230	16,825
Christiana	2,159	2,539	2,594
Porus	1,681	1,888	1,913
Spalding	567	671	712
Mile Gully	547	580	600
Coleyville	498	556	570
Williamsfield	834	977	993
Newport	905	1,032	1,038
Pratville	596	621	629
Cross Keys	578	633	637
Alligator Pond	735	801	806
Rest of Parish	29,964	32,508	33,092
Clarendon	69,182	74,554	76,881
Special Areas	34,674	38,241	39,467
May Pen	16,657	18,358	19,006
Chapelton	1,340	1,455	1,509
Frankfield	931	1,028	1,078
Spalding	577	706	717
Lionel Town	1,062	1,250	1,288
Alston	696	735	749
Aenon Town	461	476	502
James Hill	491	517	524
Kellits	655	745	768
Crofts Hill	1,020	1,069	1,103
Rock River	682	717	730
Thompson Town	703	754	787
Mocho	582	606	628
Toll Gate	813	923	940
Osborne Store	1,128	1,269	1,315
York Town	564	613	622
Hayes	3,027	3,289	3,349
Kemps Hill	199	214	221

Table 1.1

Number of Housing Units, Dwellings and Households by Special Areas for All Parishes: 2011

Parish and Special Area	Number of Housing Units	Number of Dwellings	Number of Households
Gimme-Me-Bit	312	346	359
Milk River	562	638	659
Race Course	824	912	971
Mitchell Town	579	603	609
Rocky Point	809	1,018	1,033
Rest of Parish	34,508	36,313	37,414
St Catherine	129,840	156,939	163,235
Special Areas	99,487	124,466	129,668
Spanish Town	42,351	48,914	50,696
Portmore	31,488	47,106	49,417
Linstead	4,152	4,763	5,006
Old Harbour	8,709	9,527	9,712
Old Harbour Bay	1,591	1,893	1,978
Bog Walk	2,918	3,224	3,459
Ewarton	2,882	3,193	3,393
Guys Hill	973	1,038	1,109
Point Hill	639	712	720
Lluidas Vale	654	713	732
Glengoffe	862	916	940
Riversdale	889	961	965
Troja	399	410	420
Above Rocks	980	1,096	1,121
Rest of Parish	30,353	32,473	33,567

Table 1.2

Number of Housing Units, Dwellings and Households by Urban/Rural Distribution by Parish: 2011

Parish		Number of Housing Units	Number of Dwellings	Number of Households
Jamaica	Total	711,331	853,668	881,089
	Urban	343,270	460,519	476,745
	Rural	368,061	393,149	404,344
Kingston	Total	14,785	28,835	29,513
	Urban	14,785	28,835	29,513
	Rural	-	-	-
St Andrew	Total	124,775	184,831	192,112
	Urban	104,584	162,050	168,549
	Rural	20,191	22,781	23,563
St Thomas	Total	28,644	30,474	32,121
	Urban	8,369	9,128	9,548
	Rural	20,275	21,346	22,573
Portland	Total	24,707	26,890	27,610
	Urban	6,047	6,930	7,101
	Rural	18,660	19,960	20,509
St Mary	Total	33,179	35,592	36,527
	Urban	8,588	9,746	9,630
	Rural	24,591	25,846	26,897
St Ann	Total	46,537	51,989	53,642
	Urban	13,930	16,548	17,081
	Rural	32,607	35,441	36,561
Trelawny	Total	22,452	24,748	25,201
	Urban	4,399	5,097	5,197
	Rural	18,053	19,651	20,004

Table 1.2

Number of Housing Units, Dwellings and Households by Urban/Rural Distribution by Parish: 2011

Parish		Number of Housing Units	Number of Dwellings	Number of Households
St James	Total	50,525	58,690	60,332
	Urban	25,431	32,044	32,953
	Rural	25,094	26,646	27,379
Hanover	Total	21,709	23,197	23,759
	Urban	2,435	2,721	2,554
	Rural	19,274	20,476	21,205
Westmoreland	Total	47,265	49,822	50,364
	Urban	12,930	14,167	14,294
	Rural	34,335	35,655	36,070
St Elizabeth	Total	45,822	48,071	49,383
	Urban	6,854	7,447	7,687
	Rural	38,968	40,624	41,696
Manchester	Total	51,909	59,036	60,409
	Urban	17,244	21,331	22,044
	Rural	34,665	37,705	38,365
Clarendon	Total	69,182	74,554	76,881
	Urban	23,581	25,844	26,943
	Rural	45,601	48,710	49,938
St Catherine	Total	129,840	156,939	163,235
	Urban	94,093	118,631	123,651
	Rural	35,747	38,308	39,584

Table 1.3

Number of Housing Units by Type of Housing Unit by Parish

Parish	Total Housing Units	Type of Housing Unit					
		Separate House Detached	Attached Unit	Part of Commercial Building	Improvised Unit	Other Type	Not Reported
JAMAICA	711,331	642,650	53,753	4,518	4,595	851	4,964
Kingston	14,785	10,433	3,637	308	142	10	255
St Andrew	124,775	105,654	16,117	746	507	446	1,305
St Thomas	28,644	27,447	613	157	169	16	242
Portland	24,707	23,656	551	218	179	3	100
St Mary	33,179	32,053	531	202	122	15	256
St Ann	46,537	43,681	1,488	260	726	22	360
Trelawny	22,452	21,664	336	248	98	9	97
St James	50,525	45,712	3,948	292	180	25	368
Hanover	21,709	21,164	309	75	66	6	89
Westmoreland	47,265	45,980	548	276	169	94	198
St Elizabeth	45,822	44,594	342	350	295	16	225
Manchester	51,909	49,864	989	388	443	15	210
Clarendon	69,182	66,173	1,441	496	600	40	432
St Catherine	129,840	104,575	22,903	502	899	134	827

Table 1.4

Number of Housing Units by Material of Outer Walls by Parish

Parish	Total Housing Units	Material of Outer Walls							
		Concrete and Blocks	Stone and Brick	Nog	Wood	Wood and Concrete	Wood and Brick	Other	Not Reported
JAMAICA	711,331	499,659	3,605	7,381	128,711	59,595	2,839	3,277	6,264
Kingston	14,785	9,242	354	243	2,076	2,038	495	30	307
St Andrew	124,775	98,007	794	695	13,878	8,948	676	306	1,471
St Thomas	28,644	17,424	49	281	6,797	3,625	68	111	289
Portland	24,707	14,454	19	56	6,306	3,598	60	97	117
St Mary	33,179	17,520	46	186	10,482	4,447	55	141	302
St Ann	46,537	35,859	767	1,659	3,632	3,590	268	297	465
Trelawny	22,452	13,999	154	524	5,335	2,078	110	95	157
St James	50,525	32,944	146	101	11,797	4,708	243	113	473
Hanover	21,709	8,127	56	94	10,216	2,960	67	51	138
Westmoreland	47,265	14,550	35	159	26,675	5,443	52	99	252
St Elizabeth	45,822	36,874	328	950	3,917	2,642	203	620	288
Manchester	51,909	45,624	462	831	2,298	1,656	167	503	368
Clarendon	69,182	55,306	112	611	7,812	4,258	136	402	545
St Catherine	129,840	99,729	283	991	17,490	9,604	239	412	1,092

Main Tables

Table 2.1

**NUMBER OF HOUSING UNITS BY TYPE OF HOUSING UNIT BY PARISH, SPECIAL AREA AND ENUMERATION DISTRICT
KINGSTON**

Parish, Special Area and Enumeration District	Total Housing Units	Type of Housing Unit					
		Separate House Detached	Attached Unit	Part of Commercial Building	Improvised Unit	Other Type	Not Reported
ALL JAMAICA	711331	642650	53753	4518	4595	851	4964
KINGSTON	14785	10433	3637	308	142	10	255
PORT ROYAL	160	70	85	0	4	0	1
EAST 87	86	60	26	0	0	0	0
EAST 88	74	10	59	0	4	0	1
HARBOUR VIEW	154	139	3	0	0	0	12
EAST 86	154	139	3	0	0	0	12
D'AGUILAR TOWN/RENNOCK LODGE	1309	1134	114	7	22	0	32
EAST 12	88	85	3	0	0	0	0
EAST 14	76	64	10	1	0	0	1
EAST 15	47	31	16	0	0	0	0
EAST 16	85	76	5	0	1	0	3
EAST 17	33	33	0	0	0	0	0
EAST 18	91	82	9	0	0	0	0
EAST 19	76	75	1	0	0	0	0
EAST 20	85	57	20	0	8	0	0
EAST 21	88	62	22	0	0	0	4
EAST 22	65	29	21	2	0	0	13
EAST 81	63	61	0	1	0	0	1
EAST 82	255	231	2	3	13	0	6
EAST 83	109	106	3	0	0	0	0
EAST 84	67	65	0	0	0	0	2
EAST 85	81	77	2	0	0	0	2
SPRINGFIELD	307	257	29	4	1	0	16
EAST 77	100	88	3	3	1	0	5
EAST 78	95	81	5	0	0	0	9
EAST 79	59	40	17	1	0	0	1
EAST 80	53	48	4	0	0	0	1
JOHNSON TOWN	514	481	9	2	4	0	18
EAST 11	77	71	0	0	0	0	6
EAST 13	154	142	5	0	0	0	7
EAST 23	81	73	0	1	4	0	3
EAST 24	109	102	4	1	0	0	2
EAST 25	93	93	0	0	0	0	0
NORMAN GARDENS	470	413	38	1	3	0	15
EAST 8	51	49	0	0	2	0	0
EAST 9	79	76	1	1	0	0	1
EAST 10	156	126	19	0	0	0	11
EAST 26	77	73	4	0	0	0	0
EAST 27	72	68	4	0	0	0	0

Table 2.1

**NUMBER OF HOUSING UNITS BY TYPE OF HOUSING UNIT BY PARISH, SPECIAL AREA AND ENUMERATION DISTRICT
KINGSTON**

Parish, Special Area and Enumeration District	Total Housing Units	Type of Housing Unit					
		Separate House Detached	Attached Unit	Part of Commercial Building	Improvised Unit	Other Type	Not Reported
EAST 28	35	21	10	0	1	0	3
BOURNEMOUTH GARDENS	679	550	104	1	12	1	11
EAST 66	36	14	22	0	0	0	0
EAST 67	47	23	24	0	0	0	0
EAST 68	91	84	4	1	0	0	2
EAST 69	68	67	0	0	0	0	1
EAST 70	56	47	2	0	1	0	6
EAST 71	64	33	31	0	0	0	0
EAST 72	59	49	10	0	0	0	0
EAST 73	19	19	0	0	0	0	0
EAST 74	52	39	10	0	0	1	2
EAST 75	105	93	1	0	11	0	0
EAST 76	82	82	0	0	0	0	0
ROLLINGTON TOWN	1320	1240	28	24	3	3	22
EAST 1	82	79	1	0	1	0	1
EAST 2	102	97	0	0	1	3	1
EAST 3	105	99	0	0	0	0	6
EAST 4	55	51	1	0	0	0	3
EAST 5	61	59	0	0	0	0	2
EAST 6	90	88	1	0	0	0	1
EAST 7	57	55	2	0	0	0	0
EAST 29	107	102	0	5	0	0	0
EAST 30	100	98	2	0	0	0	0
EAST 31	40	38	1	1	0	0	0
EAST 32	74	73	1	0	0	0	0
EAST 33	46	46	0	0	0	0	0
EAST 34	47	44	0	1	1	0	1
EAST 35	106	93	9	1	0	0	3
EAST 36	92	85	1	5	0	0	1
EAST 37	98	84	5	9	0	0	0
EAST 38	58	49	4	2	0	0	3
NEWTON SQUARE	446	325	112	1	0	0	8
EAST 39	98	94	1	1	0	0	2
EAST 40	88	80	4	0	0	0	4
EAST 41	80	80	0	0	0	0	0
EAST 42	180	71	107	0	0	0	2
PASSMORE TOWN	850	698	114	11	9	1	17
EAST 43	71	48	20	0	2	0	1
EAST 44	43	11	31	0	0	1	0
EAST 45	32	31	1	0	0	0	0
EAST 46	59	25	24	3	5	0	2
EAST 47	32	29	2	0	0	0	1
EAST 48	37	31	6	0	0	0	0
EAST 49	73	67	0	2	0	0	4
EAST 50	71	71	0	0	0	0	0

Table 2.1

**NUMBER OF HOUSING UNITS BY TYPE OF HOUSING UNIT BY PARISH, SPECIAL AREA AND ENUMERATION DISTRICT
KINGSTON**

Parish, Special Area and Enumeration District	Total Housing Units	Type of Housing Unit					
		Separate House Detached	Attached Unit	Part of Commercial Building	Improvised Unit	Other Type	Not Reported
EAST 51	47	43	2	0	2	0	0
EAST 52	60	56	0	2	0	0	2
EAST 53	48	46	2	0	0	0	0
EAST 54	41	35	3	2	0	0	1
EAST 55	70	48	19	1	0	0	2
EAST 56	62	55	4	1	0	0	2
CENTRAL 36	41	41	0	0	0	0	0
CENTRAL 37	63	61	0	0	0	0	2
FRANKLYN TOWN	779	735	18	11	6	1	8
CENTRAL 23	46	40	5	0	0	0	1
CENTRAL 24	77	75	0	1	0	0	1
CENTRAL 25	40	35	0	1	2	1	1
CENTRAL 26	63	62	1	0	0	0	0
CENTRAL 27	79	76	2	0	0	0	1
CENTRAL 28	52	43	0	7	0	0	2
CENTRAL 29	40	40	0	0	0	0	0
CENTRAL 30	76	70	6	0	0	0	0
CENTRAL 31	37	37	0	0	0	0	0
CENTRAL 32	48	47	1	0	0	0	0
CENTRAL 33	81	76	1	0	3	0	1
CENTRAL 34	58	56	1	0	1	0	0
CENTRAL 35	37	37	0	0	0	0	0
CENTRAL 38	45	41	1	2	0	0	1
CAMPBELL TOWN	365	331	17	3	1	0	13
CENTRAL 17	59	51	0	0	1	0	7
CENTRAL 18	150	144	3	1	0	0	2
CENTRAL 19	77	74	0	1	0	0	2
CENTRAL 20	20	4	14	0	0	0	2
CENTRAL 21	12	12	0	0	0	0	0
CENTRAL 22	47	46	0	1	0	0	0
ALLMAN TOWN	797	671	104	10	3	1	8
CENTRAL 1	55	55	0	0	0	0	0
CENTRAL 5	117	77	38	1	0	0	1
CENTRAL 6	58	56	0	1	0	1	0
CENTRAL 7	44	25	13	4	0	0	2
CENTRAL 8	25	24	0	0	0	0	1
CENTRAL 9	70	67	0	1	2	0	0
CENTRAL 10	129	122	3	2	1	0	1
CENTRAL 11	35	29	4	0	0	0	2
CENTRAL 12	58	56	1	0	0	0	1
CENTRAL 13	59	58	1	0	0	0	0
CENTRAL 14	31	31	0	0	0	0	0
CENTRAL 15	53	9	44	0	0	0	0
CENTRAL 16	63	62	0	1	0	0	0

Table 2.1

**NUMBER OF HOUSING UNITS BY TYPE OF HOUSING UNIT BY PARISH, SPECIAL AREA AND ENUMERATION DISTRICT
KINGSTON**

Parish, Special Area and Enumeration District	Total Housing Units	Type of Housing Unit					
		Separate House Detached	Attached Unit	Part of Commercial Building	Improvised Unit	Other Type	Not Reported
KINGSTON GARDENS	213	141	67	1	0	1	3
CENTRAL 2	104	63	38	1	0	0	2
CENTRAL 3	62	57	4	0	0	0	1
CENTRAL 4	47	21	25	0	0	1	0
FLETCHERS LAND	611	418	165	21	3	0	4
WEST 3	33	12	20	0	1	0	0
WEST 4	11	0	11	0	0	0	0
WEST 5	23	19	0	4	0	0	0
WEST 6	122	111	5	3	1	0	2
WEST 7	43	23	19	0	0	0	1
WEST 8	104	48	45	10	0	0	1
WEST 9	23	2	21	0	0	0	0
WEST 10	77	76	0	0	1	0	0
WEST 11	63	50	9	4	0	0	0
WEST 12	112	77	35	0	0	0	0
HANNAH TOWN/CRAIG TOWN	446	250	182	6	3	0	5
WEST 1	69	69	0	0	0	0	0
WEST 2	64	46	16	0	0	0	2
WEST 13	20	19	0	1	0	0	0
WEST 14	62	13	47	0	0	0	2
WEST 15	59	36	19	4	0	0	0
WEST 16	12	1	11	0	0	0	0
WEST 17	37	13	22	0	2	0	0
WEST 18	20	7	12	0	1	0	0
WEST 19	8	1	7	0	0	0	0
WEST 20	62	28	33	1	0	0	0
WEST 46	33	17	15	0	0	0	1
DENHAM TOWN	1238	851	355	11	13	1	7
WEST 21	29	1	28	0	0	0	0
WEST 22	31	7	24	0	0	0	0
WEST 23	93	77	15	0	0	0	1
WEST 24	94	24	68	0	2	0	0
WEST 25	115	31	84	0	0	0	0
WEST 26	58	35	22	0	0	0	1
WEST 27	99	71	19	0	9	0	0
WEST 28	93	90	0	2	1	0	0
WEST 29	23	22	0	1	0	0	0
WEST 30	43	41	1	0	0	0	1
WEST 31	79	70	3	3	0	1	2
WEST 32	65	64	0	1	0	0	0
WEST 33	120	120	0	0	0	0	0
WEST 34	29	14	15	0	0	0	0
WEST 35	59	59	0	0	0	0	0
WEST 36	79	75	3	0	0	0	1
WEST 41	129	50	73	4	1	0	1

Table 2.1

**NUMBER OF HOUSING UNITS BY TYPE OF HOUSING UNIT BY PARISH, SPECIAL AREA AND ENUMERATION DISTRICT
KINGSTON**

Parish, Special Area and Enumeration District	Total Housing Units	Type of Housing Unit					
		Separate House Detached	Attached Unit	Part of Commercial Building	Improvised Unit	Other Type	Not Reported
TIVOLI GARDENS	420	44	366	3	0	0	7
WEST 52	23	1	22	0	0	0	0
WEST 53	9	0	9	0	0	0	0
WEST 54	9	0	9	0	0	0	0
WEST 55	116	0	115	0	0	0	1
WEST 56	108	40	63	3	0	0	2
WEST 57	20	0	20	0	0	0	0
WEST 58	52	3	46	0	0	0	3
WEST 59	83	0	82	0	0	0	1
NEWPORT EAST	91	37	44	2	2	0	6
WEST 60	91	37	44	2	2	0	6
EAST DOWN TOWN	1548	754	663	71	34	1	25
CENTRAL 39	33	33	0	0	0	0	0
CENTRAL 40	17	14	1	1	0	0	1
CENTRAL 41	33	16	15	1	0	0	1
CENTRAL 42	48	44	1	1	0	0	2
CENTRAL 43	36	35	0	1	0	0	0
CENTRAL 44	37	35	0	1	0	0	1
CENTRAL 45	48	46	0	2	0	0	0
CENTRAL 46	38	8	29	0	1	0	0
CENTRAL 47	24	15	9	0	0	0	0
CENTRAL 48	62	12	41	9	0	0	0
CENTRAL 49	126	59	63	3	0	0	1
CENTRAL 50	69	25	44	0	0	0	0
CENTRAL 51	64	22	41	1	0	0	0
CENTRAL 52	35	13	20	1	1	0	0
CENTRAL 53	39	0	37	1	0	1	0
CENTRAL 54	65	8	50	1	0	0	6
CENTRAL 55	47	12	29	1	0	0	5
CENTRAL 56	33	4	24	3	0	0	2
CENTRAL 57	64	7	53	3	0	0	1
CENTRAL 58	41	16	6	19	0	0	0
CENTRAL 59	11	8	3	0	0	0	0
CENTRAL 60	46	8	36	1	1	0	0
CENTRAL 61	39	5	26	2	5	0	1
CENTRAL 62	94	80	5	0	9	0	0
CENTRAL 63	47	43	0	4	0	0	0
CENTRAL 64	52	19	28	2	1	0	2
CENTRAL 65	36	36	0	0	0	0	0
CENTRAL 66	33	22	11	0	0	0	0
CENTRAL 67	86	48	36	2	0	0	0
CENTRAL 77	39	20	17	2	0	0	0
CENTRAL 78	19	17	1	0	0	0	1
CENTRAL 79	43	13	29	0	0	0	1
CENTRAL 80	44	11	8	9	16	0	0

Table 2.1

**NUMBER OF HOUSING UNITS BY TYPE OF HOUSING UNIT BY PARISH, SPECIAL AREA AND ENUMERATION DISTRICT
KINGSTON**

Parish, Special Area and Enumeration District	Total Housing Units	Type of Housing Unit					
		Separate House Detached	Attached Unit	Part of Commercial Building	Improvised Unit	Other Type	Not Reported
SOUTHSIDE	228	100	107	13	5	0	3
CENTRAL 75	65	31	32	2	0	0	0
CENTRAL 76	43	8	29	5	0	0	1
CENTRAL 81	34	9	20	3	1	0	1
CENTRAL 82	52	37	10	1	4	0	0
CENTRAL 83	34	15	16	2	0	0	1
CENTRAL DOWN TOWN	333	146	134	40	9	0	4
WEST 45	43	1	38	3	0	0	1
WEST 47	160	118	19	23	0	0	0
WEST 48	63	5	52	4	1	0	1
WEST 49	29	21	1	7	0	0	0
WEST 61	38	1	24	3	8	0	2
WEST DOWN TOWN	387	74	265	42	2	0	4
WEST 37	105	25	61	17	1	0	1
WEST 38	71	25	43	1	0	0	2
WEST 39	65	0	63	2	0	0	0
WEST 40	50	17	31	2	0	0	0
WEST 43	35	7	25	3	0	0	0
WEST 44	60	0	41	17	1	0	1
WEST 51	1	0	1	0	0	0	0
MANLEY MEADOWS	506	79	420	2	2	0	3
EAST 57	156	61	91	1	1	0	2
EAST 58	48	14	33	0	0	0	1
EAST 59	48	0	48	0	0	0	0
EAST 60	37	2	35	0	0	0	0
EAST 61	43	0	43	0	0	0	0
EAST 62	41	0	40	0	1	0	0
EAST 63	38	0	38	0	0	0	0
EAST 64	37	1	36	0	0	0	0
EAST 65	58	1	56	1	0	0	0
RAE TOWN	614	495	94	21	1	0	3
CENTRAL 68	138	68	61	8	0	0	1
CENTRAL 69	84	58	17	9	0	0	0
CENTRAL 70	99	94	0	4	1	0	0
CENTRAL 71	90	88	1	0	0	0	1
CENTRAL 72	72	56	15	0	0	0	1
CENTRAL 73	79	79	0	0	0	0	0
CENTRAL 74	52	52	0	0	0	0	0

Table 2.1

**NUMBER OF HOUSING UNITS BY TYPE OF HOUSING UNIT BY PARISH, SPECIAL AREA AND ENUMERATION DISTRICT
ST ANDREW**

Parish, Special Area and Enumeration District	Total Housing Units	Type of Housing Unit					
		Separate House Detached	Attached Unit	Part of Commercial Building	Improvised Unit	Other Type	Not Reported
ST ANDREW	124775	105654	16117	746	507	446	1305
AUGUST TOWN	1388	1298	79	0	0	0	11
EAST 52	211	188	21	0	0	0	2
EAST 53	109	108	1	0	0	0	0
EAST 74	183	180	1	0	0	0	2
EAST 75	92	92	0	0	0	0	0
EAST 76	133	105	28	0	0	0	0
EAST 77	146	146	0	0	0	0	0
EAST 78	109	105	4	0	0	0	0
EAST 79	132	116	14	0	0	0	2
EAST 80	273	258	10	0	0	0	5
HERMITAGE	1110	1042	48	9	1	3	7
EAST 54	192	183	4	0	1	3	1
EAST 55	190	183	6	0	0	0	1
EAST 69	218	184	24	6	0	0	4
EAST 70	120	117	0	3	0	0	0
EAST 71	144	140	3	0	0	0	1
EAST 72	133	122	11	0	0	0	0
EAST 73	113	113	0	0	0	0	0
UNIVERSITY	283	225	53	1	1	0	3
EAST 28	6	4	1	0	0	0	1
EAST 29	37	3	34	0	0	0	0
EAST 50	1	0	1	0	0	0	0
EAST 51	7	6	0	1	0	0	0
EAST 56	232	212	17	0	1	0	2
MONA HEIGHTS	1137	1067	66	0	0	0	4
EAST 30	89	72	17	0	0	0	0
EAST 31	125	122	0	0	0	0	3
EAST 32	96	93	3	0	0	0	0
EAST 33	183	177	6	0	0	0	0
EAST 34	106	105	1	0	0	0	0
EAST 35	116	113	3	0	0	0	0
EAST 36	173	157	16	0	0	0	0
EAST 37	116	115	0	0	0	0	1
EAST 38	133	113	20	0	0	0	0
ELLETSON FLATS/MONA COMMONS	611	559	40	3	0	4	5
EAST 22	301	284	10	3	0	4	0
EAST 25	205	202	0	0	0	0	3
EAST 26	74	72	0	0	0	0	2
EAST 27	31	1	30	0	0	0	0

Table 2.1

**NUMBER OF HOUSING UNITS BY TYPE OF HOUSING UNIT BY PARISH, SPECIAL AREA AND ENUMERATION DISTRICT
ST ANDREW**

Parish, Special Area and Enumeration District	Total Housing Units	Type of Housing Unit					
		Separate House Detached	Attached Unit	Part of Commercial Building	Improvised Unit	Other Type	Not Reported
HOPE TAVERN	1166	1099	48	9	2	0	8
EAST 17	198	160	33	5	0	0	0
EAST 18	154	150	4	0	0	0	0
EAST 19	222	209	11	0	0	0	2
EAST 20	137	130	0	4	1	0	2
EAST 21	139	137	0	0	0	0	2
EAST 23	159	156	0	0	1	0	2
EAST 24	157	157	0	0	0	0	0
KINTYRE	670	658	10	1	0	0	1
EAST RURAL 37	248	243	3	1	0	0	1
EAST RURAL 38	113	113	0	0	0	0	0
EAST RURAL 39	65	58	7	0	0	0	0
EAST RURAL 40	84	84	0	0	0	0	0
EAST RURAL 41	99	99	0	0	0	0	0
EAST RURAL 42	61	61	0	0	0	0	0
JACKS HILL	889	837	46	1	1	0	4
EAST RURAL 31	184	178	6	0	0	0	0
EAST RURAL 32	91	75	16	0	0	0	0
NORTH EAST 9	153	147	3	0	0	0	3
EAST 81	461	437	21	1	1	0	1
HOPE PASTURES/ UTECH	1182	939	221	14	0	1	7
EAST 7	110	100	10	0	0	0	0
EAST 8	122	115	4	0	0	0	3
EAST 9	132	72	59	0	0	0	1
EAST 10	147	16	131	0	0	0	0
EAST 11	88	88	0	0	0	0	0
EAST 12	130	127	1	0	0	0	2
EAST 13	150	149	1	0	0	0	0
EAST 14	127	127	0	0	0	0	0
EAST 15	40	16	14	10	0	0	0
EAST 16	136	129	1	4	0	1	1
BARBICAN	2823	2280	512	10	2	0	19
NORTH EAST 6	260	212	47	0	0	0	1
NORTH EAST 8	212	194	17	0	0	0	1
NORTH EAST 10	170	150	16	0	0	0	4
NORTH EAST 11	72	69	0	0	0	0	3
NORTH EAST 12	275	139	134	0	0	0	2
NORTH EAST 13	130	119	11	0	0	0	0
NORTH EAST 14	96	79	17	0	0	0	0
NORTH EAST 15	106	98	1	6	1	0	0
NORTH EAST 16	181	173	7	1	0	0	0
NORTH EAST 17	204	202	1	0	0	0	1
NORTH EAST 46	173	139	33	0	0	0	1
NORTH EAST 47	143	129	11	3	0	0	0
NORTH EAST 48	142	88	54	0	0	0	0

Table 2.1

**NUMBER OF HOUSING UNITS BY TYPE OF HOUSING UNIT BY PARISH, SPECIAL AREA AND ENUMERATION DISTRICT
ST ANDREW**

Parish, Special Area and Enumeration District	Total Housing Units	Type of Housing Unit					
		Separate House Detached	Attached Unit	Part of Commercial Building	Improvised Unit	Other Type	Not Reported
NORTH EAST 49	75	58	16	0	1	0	0
NORTH EAST 50	96	27	69	0	0	0	0
NORTH EAST 51	85	71	14	0	0	0	0
NORTH EAST 54	89	78	11	0	0	0	0
NORTH EAST 57	48	35	13	0	0	0	0
NORTH EAST 58	112	72	34	0	0	0	6
NORTH EAST 59	154	148	6	0	0	0	0
LIGUANEA	2012	1281	680	15	6	1	29
NORTH EAST 52	65	61	4	0	0	0	0
NORTH EAST 53	167	109	52	3	0	1	2
NORTH EAST 55	191	173	16	0	0	0	2
NORTH EAST 56	79	58	21	0	0	0	0
NORTH EAST 63	82	59	21	0	1	0	1
NORTH EAST 64	100	67	33	0	0	0	0
NORTH EAST 65	92	57	35	0	0	0	0
NORTH EAST 66	98	67	28	0	0	0	3
NORTH EAST 67	41	27	14	0	0	0	0
EAST 1	99	55	35	3	1	0	5
EAST 2	120	108	3	3	1	0	5
EAST 3	99	76	21	1	0	0	1
EAST 4	54	35	17	0	0	0	2
EAST 5	153	0	150	0	0	0	3
EAST 6	31	0	31	0	0	0	0
EAST 39	142	38	103	0	0	0	1
EAST 40	85	45	38	0	0	0	2
EAST 41	125	108	17	0	0	0	0
EAST 42	103	91	6	1	3	0	2
SOUTH EAST 8	86	47	35	4	0	0	0
BEVERLY HILLS	802	480	317	2	0	0	3
EAST 43	4	0	4	0	0	0	0
EAST 44	62	47	14	1	0	0	0
EAST 45	133	96	35	1	0	0	1
EAST 47	110	106	4	0	0	0	0
EAST 48	115	108	7	0	0	0	0
EAST 49	378	123	253	0	0	0	2
SWALLOWFIELD	632	413	179	32	1	1	6
SOUTH EAST 20	132	47	64	21	0	0	0
SOUTH EAST 21	55	27	18	8	0	1	1
SOUTH EAST 22	195	174	20	0	0	0	1
SOUTH EAST 23	140	81	55	0	0	0	4
SOUTH EAST 24	55	40	11	3	1	0	0
SOUTH EAST 31	55	44	11	0	0	0	0
SEYMOUR LANDS	615	299	277	21	6	0	12
SOUTH EAST 3	68	44	24	0	0	0	0
SOUTH EAST 4	59	53	6	0	0	0	0

Table 2.1

**NUMBER OF HOUSING UNITS BY TYPE OF HOUSING UNIT BY PARISH, SPECIAL AREA AND ENUMERATION DISTRICT
ST ANDREW**

Parish, Special Area and Enumeration District	Total Housing Units	Type of Housing Unit					
		Separate House Detached	Attached Unit	Part of Commercial Building	Improvised Unit	Other Type	Not Reported
SOUTH EAST 5	78	13	65	0	0	0	0
SOUTH EAST 6	110	54	47	7	0	0	2
SOUTH EAST 7	58	17	38	0	0	0	3
SOUTH EAST 9	65	39	23	0	3	0	0
SOUTH EAST 10	28	14	14	0	0	0	0
SOUTH EAST 18	74	35	24	8	0	0	7
SOUTH EAST 19	75	30	36	6	3	0	0
TRAFALGAR PARK	252	215	29	7	0	0	1
SOUTH EAST 2	55	34	13	7	0	0	1
SOUTH EAST 11	129	123	6	0	0	0	0
SOUTH EAST 12	68	58	10	0	0	0	0
NEW KINGSTON	173	64	101	2	0	3	3
SOUTH EAST 14	7	0	6	1	0	0	0
SOUTH EAST 15	58	40	18	0	0	0	0
SOUTH EAST 16	23	11	10	1	0	0	1
SOUTH EAST 17	50	8	37	0	0	3	2
SOUTH EAST 25	18	4	14	0	0	0	0
SOUTH EAST 26	17	1	16	0	0	0	0
HALF WAY TREE	877	482	345	35	2	5	8
NORTH EAST 70	134	20	108	1	0	4	1
NORTH EAST 71	41	21	20	0	0	0	0
NORTH EAST 72	21	1	16	4	0	0	0
NORTH EAST 73	68	17	47	4	0	0	0
NORTH EAST 74	54	3	48	3	0	0	0
SOUTH EAST 1	30	4	23	3	0	0	0
SOUTH EAST 13	24	1	20	3	0	0	0
EAST CENTRAL 38	76	55	18	0	1	0	2
EAST CENTRAL 39	14	14	0	0	0	0	0
EAST CENTRAL 40	50	48	1	0	0	0	1
EAST CENTRAL 41	307	265	37	1	0	0	4
EAST CENTRAL 71	58	33	7	16	1	1	0
DRUMBLAIR	647	473	159	9	1	0	5
NORTH EAST 39	91	84	6	0	0	0	1
NORTH EAST 40	116	91	21	3	0	0	1
NORTH EAST 41	62	31	31	0	0	0	0
NORTH EAST 44	54	42	10	0	0	0	2
NORTH EAST 60	76	68	7	0	0	0	1
NORTH EAST 61	41	35	3	3	0	0	0
NORTH EAST 62	96	83	13	0	0	0	0
NORTH EAST 68	76	27	45	3	1	0	0
NORTH EAST 69	35	12	23	0	0	0	0
GRANTS PEN	1802	1621	133	19	9	1	19
NORTH CENTRAL 70	91	85	6	0	0	0	0
NORTH CENTRAL 71	127	100	20	7	0	0	0

Table 2.1

**NUMBER OF HOUSING UNITS BY TYPE OF HOUSING UNIT BY PARISH, SPECIAL AREA AND ENUMERATION DISTRICT
ST ANDREW**

Parish, Special Area and Enumeration District	Total Housing Units	Type of Housing Unit					
		Separate House Detached	Attached Unit	Part of Commercial Building	Improvised Unit	Other Type	Not Reported
NORTH CENTRAL 72	147	137	3	3	0	0	4
NORTH CENTRAL 73	68	38	30	0	0	0	0
NORTH EAST 22	129	115	14	0	0	0	0
NORTH EAST 24	86	63	23	0	0	0	0
NORTH EAST 25	99	94	3	0	0	0	2
NORTH EAST 26	117	112	3	1	0	0	1
NORTH EAST 27	149	130	14	0	0	0	5
NORTH EAST 28	35	35	0	0	0	0	0
NORTH EAST 29	153	142	7	0	3	0	1
NORTH EAST 30	89	85	1	0	3	0	0
NORTH EAST 31	91	78	4	8	0	0	1
NORTH EAST 42	120	119	0	0	0	1	0
NORTH EAST 43	147	137	4	0	3	0	3
NORTH EAST 45	154	151	1	0	0	0	2
ACADIA	546	468	77	0	0	0	1
NORTH EAST 18	82	76	6	0	0	0	0
NORTH EAST 19	78	68	10	0	0	0	0
NORTH EAST 20	235	201	34	0	0	0	0
NORTH EAST 21	45	41	4	0	0	0	0
NORTH EAST 23	106	82	23	0	0	0	1
CHERRY GARDENS	787	660	122	0	0	1	4
NORTH CENTRAL 25	171	123	48	0	0	0	0
NORTH CENTRAL 26	59	41	16	0	0	0	2
NORTH EAST 2	89	75	14	0	0	0	0
NORTH EAST 3	93	90	3	0	0	0	0
NORTH EAST 4	109	102	7	0	0	0	0
NORTH EAST 5	134	127	7	0	0	0	0
NORTH EAST 7	132	102	27	0	0	1	2
NORBROOK	978	628	302	1	36	5	6
NORTH CENTRAL 13	323	236	50	1	34	0	2
NORTH CENTRAL 14	64	38	24	0	1	0	1
NORTH CENTRAL 23	25	11	14	0	0	0	0
NORTH CENTRAL 24	212	146	62	0	1	1	2
NORTH CENTRAL 27	91	54	34	0	0	3	0
NORTH CENTRAL 28	117	55	61	0	0	0	1
NORTH CENTRAL 29	146	88	57	0	0	1	0
STONY HILL	2286	2129	131	6	2	1	17
NORTH CENTRAL 6	92	75	17	0	0	0	0
NORTH CENTRAL 7	134	115	17	0	0	0	2
NORTH CENTRAL 8	102	95	4	0	0	0	3
NORTH CENTRAL 9	127	124	3	0	0	0	0
NORTH CENTRAL 10	44	41	3	0	0	0	0
NORTH CENTRAL 12	48	48	0	0	0	0	0
WEST RURAL 43	384	379	1	3	0	0	1
WEST RURAL 44	149	144	4	0	0	0	1

Table 2.1

**NUMBER OF HOUSING UNITS BY TYPE OF HOUSING UNIT BY PARISH, SPECIAL AREA AND ENUMERATION DISTRICT
ST ANDREW**

Parish, Special Area and Enumeration District	Total Housing Units	Type of Housing Unit					
		Separate House Detached	Attached Unit	Part of Commercial Building	Improvised Unit	Other Type	Not Reported
WEST RURAL 45	86	75	10	0	1	0	0
WEST RURAL 46	198	187	7	1	0	1	2
WEST RURAL 47	265	232	31	1	0	0	1
WEST RURAL 48	48	45	1	0	0	0	2
WEST RURAL 49	178	170	6	0	0	0	2
WEST RURAL 50	102	100	1	0	0	0	1
WEST RURAL 51	81	78	1	1	0	0	1
WEST RURAL 55	248	221	25	0	1	0	1
CONSTANT SPRING	2704	2104	528	21	6	4	41
NORTH CENTRAL 15	108	65	34	0	0	0	9
NORTH CENTRAL 16	175	101	74	0	0	0	0
NORTH CENTRAL 17	31	7	21	0	0	3	0
NORTH CENTRAL 18	132	95	35	0	0	0	2
NORTH CENTRAL 19	160	133	25	0	0	0	2
NORTH CENTRAL 20	134	117	17	0	0	0	0
NORTH CENTRAL 21	236	224	4	3	0	0	5
NORTH CENTRAL 22	110	110	0	0	0	0	0
NORTH CENTRAL 30	116	75	40	1	0	0	0
NORTH CENTRAL 31	153	82	69	1	0	0	1
NORTH CENTRAL 32	194	168	20	1	4	0	1
NORTH CENTRAL 33	110	103	4	0	1	0	2
NORTH CENTRAL 34	78	75	1	1	0	0	1
NORTH CENTRAL 35	84	50	34	0	0	0	0
NORTH CENTRAL 36	52	29	23	0	0	0	0
NORTH CENTRAL 37	68	45	20	0	0	0	3
NORTH CENTRAL 38	144	98	45	0	0	0	1
NORTH CENTRAL 39	79	45	33	0	1	0	0
NORTH CENTRAL 40	146	127	14	3	0	1	1
NORTH CENTRAL 83	226	195	7	11	0	0	13
NORTH CENTRAL 84	168	160	8	0	0	0	0
OAKLANDS	57	0	57	0	0	0	0
NORTH CENTRAL 68	27	0	27	0	0	0	0
NORTH CENTRAL 69	4	0	4	0	0	0	0
NORTH CENTRAL 74	6	0	6	0	0	0	0
NORTH CENTRAL 75	20	0	20	0	0	0	0
CONSTANT SPRING GARDENS	1259	941	302	13	0	0	3
NORTH CENTRAL 64	92	81	11	0	0	0	0
NORTH CENTRAL 67	85	64	20	1	0	0	0
NORTH CENTRAL 76	64	33	30	0	0	0	1
NORTH CENTRAL 77	140	110	28	1	0	0	1
NORTH CENTRAL 78	170	122	48	0	0	0	0
NORTH EAST 32	79	57	17	5	0	0	0
NORTH EAST 33	86	61	25	0	0	0	0
NORTH EAST 34	84	65	18	0	0	0	1
NORTH EAST 35	105	105	0	0	0	0	0
NORTH EAST 36	74	6	67	1	0	0	0

Table 2.1

**NUMBER OF HOUSING UNITS BY TYPE OF HOUSING UNIT BY PARISH, SPECIAL AREA AND ENUMERATION DISTRICT
ST ANDREW**

Parish, Special Area and Enumeration District	Total Housing Units	Type of Housing Unit					
		Separate House Detached	Attached Unit	Part of Commercial Building	Improvised Unit	Other Type	Not Reported
NORTH EAST 37	59	47	11	1	0	0	0
NORTH EAST 38	62	51	11	0	0	0	0
EAST CENTRAL 8	159	139	16	4	0	0	0
ZIADIE GARDENS	321	306	8	0	0	7	0
EAST CENTRAL 3	76	71	5	0	0	0	0
EAST CENTRAL 4	122	112	3	0	0	7	0
EAST CENTRAL 5	123	123	0	0	0	0	0
RED HILLS GARDENS	607	406	196	1	0	0	4
NORTH CENTRAL 62	174	161	13	0	0	0	0
NORTH CENTRAL 63	59	57	2	0	0	0	0
NORTH CENTRAL 79	156	4	151	0	0	0	1
NORTH CENTRAL 80	24	0	24	0	0	0	0
NORTH CENTRAL 81	98	88	6	1	0	0	3
NORTH CENTRAL 82	96	96	0	0	0	0	0
WHITEHALL	2898	2474	330	24	43	0	27
NORTH CENTRAL 41	170	146	17	4	3	0	0
NORTH CENTRAL 42	150	140	8	1	0	0	1
NORTH CENTRAL 43	65	57	4	0	4	0	0
NORTH CENTRAL 44	198	143	54	1	0	0	0
NORTH CENTRAL 45	130	129	1	0	0	0	0
NORTH CENTRAL 46	99	99	0	0	0	0	0
NORTH CENTRAL 47	178	175	3	0	0	0	0
NORTH CENTRAL 48	198	194	1	1	1	0	1
NORTH CENTRAL 49	133	132	1	0	0	0	0
NORTH CENTRAL 50	133	117	8	4	1	0	3
NORTH CENTRAL 51	76	52	23	0	0	0	1
NORTH CENTRAL 52	133	127	0	0	1	0	5
NORTH CENTRAL 53	173	137	7	4	16	0	9
NORTH CENTRAL 54	38	16	22	0	0	0	0
NORTH CENTRAL 55	161	136	23	2	0	0	0
NORTH CENTRAL 56	100	91	6	1	0	0	2
NORTH CENTRAL 57	115	102	13	0	0	0	0
NORTH CENTRAL 58	132	125	1	1	4	0	1
NORTH CENTRAL 59	50	34	3	0	13	0	0
NORTH CENTRAL 60	85	84	0	1	0	0	0
NORTH CENTRAL 61	59	44	8	4	0	0	3
NORTH CENTRAL 65	190	88	102	0	0	0	0
NORTH CENTRAL 66	132	106	25	0	0	0	1
ROEHAMPTON	319	308	7	0	0	0	4
NORTH WEST 28	45	42	3	0	0	0	0
NORTH WEST 29	161	161	0	0	0	0	0
NORTH WEST 30	113	105	4	0	0	0	4
HAVENDALE	1845	1717	116	2	0	1	9
NORTH WEST 1	120	108	11	0	0	0	1

Table 2.1

**NUMBER OF HOUSING UNITS BY TYPE OF HOUSING UNIT BY PARISH, SPECIAL AREA AND ENUMERATION DISTRICT
ST ANDREW**

Parish, Special Area and Enumeration District	Total Housing Units	Type of Housing Unit					
		Separate House Detached	Attached Unit	Part of Commercial Building	Improvised Unit	Other Type	Not Reported
NORTH WEST 2	144	136	8	0	0	0	0
NORTH WEST 3	93	92	0	0	0	0	1
NORTH WEST 4	123	115	7	0	0	1	0
NORTH WEST 5	147	140	6	0	0	0	1
NORTH WEST 6	108	103	3	1	0	0	1
NORTH WEST 7	185	183	1	0	0	0	1
NORTH WEST 8	122	119	3	0	0	0	0
NORTH WEST 9	139	122	17	0	0	0	0
NORTH WEST 23	86	86	0	0	0	0	0
NORTH WEST 24	99	98	1	0	0	0	0
NORTH WEST 25	98	95	3	0	0	0	0
NORTH WEST 26	58	54	4	0	0	0	0
NORTH WEST 27	184	137	45	1	0	0	1
NORTH WEST 31	139	129	7	0	0	0	3
MANNINGS HILL	805	756	26	2	5	0	16
NORTH CENTRAL 1	86	81	1	0	4	0	0
NORTH CENTRAL 2	132	119	3	0	0	0	10
NORTH CENTRAL 3	81	64	13	1	1	0	2
NORTH CENTRAL 4	75	67	6	0	0	0	2
NORTH CENTRAL 5	275	270	3	1	0	0	1
NORTH WEST 11	98	98	0	0	0	0	0
NORTH WEST 12	58	57	0	0	0	0	1
RED HILLS/STERLING CASTLE	1221	1089	81	5	1	26	19
NORTH WEST 15	91	67	23	0	0	0	1
NORTH WEST 16	40	37	0	0	0	3	0
WEST RURAL 72	106	86	17	0	0	0	3
WEST RURAL 74	357	333	20	0	0	1	3
WEST RURAL 75	154	146	4	1	1	0	2
WEST RURAL 84	202	187	1	4	0	8	2
WEST RURAL 85	207	188	13	0	0	0	6
WEST RURAL 86	64	45	3	0	0	14	2
FOREST HILLS/PLANTATION HEIGHTS	1524	1287	209	0	1	0	27
WEST 4	160	157	0	0	0	0	3
WEST 5	328	300	20	0	0	0	8
NORTH WEST 10	195	157	34	0	0	0	4
NORTH WEST 13	67	45	21	0	0	0	1
NORTH WEST 14	119	108	11	0	0	0	0
NORTH WEST 17	201	98	99	0	0	0	4
NORTH WEST 18	134	130	3	0	1	0	0
NORTH WEST 19	105	105	0	0	0	0	0
WEST RURAL 73	215	187	21	0	0	0	7
MEADOWBROOK	426	405	17	0	0	1	3
NORTH WEST 21	149	143	4	0	0	1	1
NORTH WEST 22	74	68	6	0	0	0	0

Table 2.1

**NUMBER OF HOUSING UNITS BY TYPE OF HOUSING UNIT BY PARISH, SPECIAL AREA AND ENUMERATION DISTRICT
ST ANDREW**

Parish, Special Area and Enumeration District	Total Housing Units	Type of Housing Unit					
		Separate House Detached	Attached Unit	Part of Commercial Building	Improvised Unit	Other Type	Not Reported
NORTH WEST 32	91	86	3	0	0	0	2
NORTH WEST 33	112	108	4	0	0	0	0
QUEENSBOROUGH/ TUNBRIDGE	1225	1117	93	0	7	1	7
NORTH WEST 20	109	99	8	0	0	0	2
NORTH WEST 34	98	98	0	0	0	0	0
NORTH WEST 35	164	129	33	0	0	1	1
NORTH WEST 36	144	137	7	0	0	0	0
NORTH WEST 42	113	112	1	0	0	0	0
NORTH WEST 43	116	81	35	0	0	0	0
NORTH WEST 44	122	109	3	0	7	0	3
NORTH WEST 45	147	147	0	0	0	0	0
NORTH WEST 46	212	205	6	0	0	0	1
FOREST HILLS GARDENS	330	133	197	0	0	0	0
NORTH WEST 47	132	3	129	0	0	0	0
NORTH WEST 48	198	130	68	0	0	0	0
MEADOWBROOK ESTATE	413	406	0	1	0	0	6
NORTH WEST 49	96	96	0	0	0	0	0
NORTH WEST 50	115	110	0	0	0	0	5
NORTH WEST 51	202	200	0	1	0	0	1
PATRICK CITY	1502	1352	135	1	0	0	14
NORTH WEST 68	113	99	8	0	0	0	6
NORTH WEST 69	122	119	3	0	0	0	0
NORTH WEST 70	146	142	4	0	0	0	0
NORTH WEST 71	122	116	6	0	0	0	0
NORTH WEST 72	151	135	16	0	0	0	0
NORTH WEST 80	112	105	1	0	0	0	6
NORTH WEST 85	79	16	63	0	0	0	0
NORTH WEST 86	76	72	3	1	0	0	0
NORTH WEST 87	99	98	1	0	0	0	0
NORTH WEST 88	136	122	13	0	0	0	1
NORTH WEST 89	127	123	4	0	0	0	0
NORTH WEST 90	117	116	0	0	0	0	1
NORTH WEST 91	102	89	13	0	0	0	0
DUHANEY PARK	3010	1957	976	3	0	55	19
WEST 11	173	170	0	0	0	0	3
WEST 12	177	175	0	0	0	0	2
WEST 13	25	6	19	0	0	0	0
WEST 14	183	25	157	0	0	0	1
WEST 15	106	72	33	0	0	0	1
WEST 16	100	100	0	0	0	0	0
WEST 17	164	144	0	0	0	18	2
WEST 18	166	166	0	0	0	0	0
WEST 19	89	75	7	0	0	7	0

Table 2.1

**NUMBER OF HOUSING UNITS BY TYPE OF HOUSING UNIT BY PARISH, SPECIAL AREA AND ENUMERATION DISTRICT
ST ANDREW**

Parish, Special Area and Enumeration District	Total Housing Units	Type of Housing Unit					
		Separate House Detached	Attached Unit	Part of Commercial Building	Improvised Unit	Other Type	Not Reported
WEST 20	139	106	0	3	0	30	0
WEST 21	91	78	11	0	0	0	2
WEST 23	143	143	0	0	0	0	0
WEST 24	93	90	3	0	0	0	0
WEST 94	88	88	0	0	0	0	0
NORTH WEST 73	99	4	95	0	0	0	0
NORTH WEST 74	108	4	98	0	0	0	6
NORTH WEST 75	93	31	62	0	0	0	0
NORTH WEST 76	89	66	23	0	0	0	0
NORTH WEST 77	75	75	0	0	0	0	0
NORTH WEST 78	157	157	0	0	0	0	0
NORTH WEST 79	126	126	0	0	0	0	0
NORTH WEST 81	256	31	225	0	0	0	0
NORTH WEST 82	98	1	96	0	0	0	1
NORTH WEST 83	161	24	136	0	0	0	1
NORTH WEST 84	11	0	11	0	0	0	0
NEW HAVEN	1243	1139	92	0	2	0	10
WEST 7	384	367	10	0	0	0	7
WEST 8	225	218	6	0	1	0	0
WEST 9	208	200	7	0	0	0	1
WEST 10	91	82	7	0	0	0	2
WEST 22	335	272	62	0	1	0	0
FERRY	238	226	11	0	0	0	1
WEST 6	238	226	11	0	0	0	1
RIVERTON CITY	1006	946	38	0	4	0	18
WEST 35	286	246	34	0	1	0	5
WEST 36	146	146	0	0	0	0	0
WEST 37	219	214	4	0	0	0	1
WEST 38	355	340	0	0	3	0	12
COOREVILLE GARDENS	708	228	475	1	0	1	3
WEST 25	82	0	82	0	0	0	0
WEST 26	48	0	48	0	0	0	0
WEST 27	6	0	6	0	0	0	0
WEST 28	6	0	6	0	0	0	0
WEST 29	170	1	166	0	0	1	2
WEST 30	14	0	14	0	0	0	0
WEST 31	51	1	50	0	0	0	0
WEST 32	18	0	18	0	0	0	0
WEST 33	23	1	21	0	0	0	1
WEST 34	290	225	64	1	0	0	0
WASHINGTON GARDENS	1367	1352	5	0	4	0	6
WEST 39	175	174	0	0	0	0	1
WEST 40	69	69	0	0	0	0	0
WEST 41	91	89	1	0	0	0	1

Table 2.1

**NUMBER OF HOUSING UNITS BY TYPE OF HOUSING UNIT BY PARISH, SPECIAL AREA AND ENUMERATION DISTRICT
ST ANDREW**

Parish, Special Area and Enumeration District	Total Housing Units	Type of Housing Unit					
		Separate House Detached	Attached Unit	Part of Commercial Building	Improvised Unit	Other Type	Not Reported
WEST 42	108	103	0	0	3	0	2
WEST 43	86	86	0	0	0	0	0
WEST 44	156	156	0	0	0	0	0
WEST 45	89	88	0	0	1	0	0
WEST 46	147	142	3	0	0	0	2
WEST 47	102	102	0	0	0	0	0
WEST 48	85	84	1	0	0	0	0
WEST 49	99	99	0	0	0	0	0
WEST 50	160	160	0	0	0	0	0
PEMBROKE HALL	1350	1337	3	1	1	0	8
NORTH WEST 52	65	64	1	0	0	0	0
NORTH WEST 53	84	84	0	0	0	0	0
NORTH WEST 54	132	130	1	0	0	0	1
NORTH WEST 55	192	188	1	0	0	0	3
NORTH WEST 56	82	81	0	0	1	0	0
NORTH WEST 65	74	74	0	0	0	0	0
NORTH WEST 66	120	120	0	0	0	0	0
NORTH WEST 67	103	103	0	0	0	0	0
NORTH WEST 92	156	153	0	0	0	0	3
NORTH WEST 93	74	74	0	0	0	0	0
NORTH WEST 94	156	156	0	0	0	0	0
NORTH WEST 95	112	110	0	1	0	0	1
ARLENE GARDENS	959	902	39	4	5	0	9
NORTH WEST 37	195	187	1	0	0	0	7
NORTH WEST 38	51	50	1	0	0	0	0
NORTH WEST 39	140	136	1	1	1	0	1
NORTH WEST 40	134	133	1	0	0	0	0
NORTH WEST 41	76	72	4	0	0	0	0
NORTH WEST 59	146	119	20	3	4	0	0
NORTH WEST 60	64	59	4	0	0	0	1
NORTH WEST 62	153	146	7	0	0	0	0
THREE OAKS/GLENDALE	864	485	373	0	3	1	2
NORTH WEST 57	51	48	1	0	0	0	2
NORTH WEST 58	35	30	4	0	0	1	0
NORTH WEST 63	168	162	6	0	0	0	0
NORTH WEST 64	249	245	1	0	3	0	0
NORTH WEST 105	154	0	154	0	0	0	0
NORTH WEST 106	207	0	207	0	0	0	0
HUGHENDEN	1319	1254	50	1	4	1	9
NORTH WEST 61	92	88	3	1	0	0	0
NORTH WEST 107	188	172	16	0	0	0	0
NORTH WEST 108	154	147	0	0	0	0	7
NORTH WEST 109	91	91	0	0	0	0	0
NORTH WEST 110	102	100	0	0	0	1	1
NORTH WEST 111	149	149	0	0	0	0	0

Table 2.1

**NUMBER OF HOUSING UNITS BY TYPE OF HOUSING UNIT BY PARISH, SPECIAL AREA AND ENUMERATION DISTRICT
ST ANDREW**

Parish, Special Area and Enumeration District	Total Housing Units	Type of Housing Unit					
		Separate House Detached	Attached Unit	Part of Commercial Building	Improvised Unit	Other Type	Not Reported
NORTH WEST 112	147	147	0	0	0	0	0
NORTH WEST 113	85	75	10	0	0	0	0
NORTH WEST 114	85	69	11	0	4	0	1
NORTH WEST 115	226	216	10	0	0	0	0
MARVERLEY	914	896	14	4	0	0	0
NORTH WEST 96	110	100	10	0	0	0	0
NORTH WEST 97	139	139	0	0	0	0	0
NORTH WEST 98	132	132	0	0	0	0	0
NORTH WEST 99	99	99	0	0	0	0	0
NORTH WEST 100	55	51	1	3	0	0	0
NORTH WEST 101	96	95	1	0	0	0	0
NORTH WEST 102	92	91	0	1	0	0	0
NORTH WEST 103	116	115	1	0	0	0	0
NORTH WEST 104	75	74	1	0	0	0	0
DREWSLAND	885	883	1	0	0	0	1
WEST CENTRAL 1	132	132	0	0	0	0	0
WEST CENTRAL 2	245	245	0	0	0	0	0
WEST CENTRAL 3	217	217	0	0	0	0	0
WEST CENTRAL 4	142	140	1	0	0	0	1
WEST CENTRAL 5	149	149	0	0	0	0	0
WATERHOUSE	2379	2200	125	7	10	7	30
WEST CENTRAL 6	184	180	4	0	0	0	0
WEST CENTRAL 7	156	116	40	0	0	0	0
WEST CENTRAL 8	102	81	21	0	0	0	0
WEST CENTRAL 9	154	149	3	0	0	0	2
WEST CENTRAL 10	103	102	0	1	0	0	0
WEST CENTRAL 16	115	112	1	0	0	0	2
WEST CENTRAL 17	112	106	4	0	1	0	1
WEST CENTRAL 18	100	99	1	0	0	0	0
WEST CENTRAL 19	85	52	20	0	0	7	6
WEST CENTRAL 20	178	173	0	4	0	0	1
WEST CENTRAL 24	86	67	1	0	8	0	10
WEST 51	159	157	0	0	0	0	2
WEST 52	99	71	27	0	0	0	1
WEST 53	167	166	0	0	0	0	1
WEST 54	150	147	0	0	0	0	3
WEST 55	75	74	0	1	0	0	0
WEST 56	181	177	3	0	1	0	0
WEST 57	173	171	0	1	0	0	1
PENWOOD	2145	1920	173	19	22	0	11
WEST 58	123	123	0	0	0	0	0
WEST 59	153	133	3	6	11	0	0
WEST 60	143	143	0	0	0	0	0
WEST 61	81	79	0	0	1	0	1
WEST 62	159	159	0	0	0	0	0

Table 2.1

**NUMBER OF HOUSING UNITS BY TYPE OF HOUSING UNIT BY PARISH, SPECIAL AREA AND ENUMERATION DISTRICT
ST ANDREW**

Parish, Special Area and Enumeration District	Total Housing Units	Type of Housing Unit					
		Separate House Detached	Attached Unit	Part of Commercial Building	Improvised Unit	Other Type	Not Reported
WEST 63	68	68	0	0	0	0	0
WEST 64	132	117	0	7	0	0	8
WEST 65	134	134	0	0	0	0	0
WEST 66	91	91	0	0	0	0	0
WEST 67	154	150	0	0	3	0	1
WEST 68	91	31	59	0	0	0	1
WEST 69	120	82	38	0	0	0	0
WEST 70	483	403	68	6	6	0	0
WEST 71	96	95	1	0	0	0	0
WEST 72	117	112	4	0	1	0	0
SEAVIEW GARDENS	1129	13	1109	0	4	0	3
WEST 74	7	7	0	0	0	0	0
WEST 75	59	3	56	0	0	0	0
WEST 76	67	0	67	0	0	0	0
WEST 77	75	0	75	0	0	0	0
WEST 78	62	0	61	0	1	0	0
WEST 79	41	0	41	0	0	0	0
WEST 80	35	0	34	0	0	0	1
WEST 81	38	0	38	0	0	0	0
WEST 82	96	0	96	0	0	0	0
WEST 83	64	0	62	0	1	0	1
WEST 84	23	0	21	0	1	0	1
WEST 85	51	0	50	0	1	0	0
WEST 86	75	0	75	0	0	0	0
WEST 87	71	0	71	0	0	0	0
WEST 88	75	0	75	0	0	0	0
WEST 89	65	1	64	0	0	0	0
WEST 90	75	0	75	0	0	0	0
WEST 91	31	1	30	0	0	0	0
WEST 92	69	0	69	0	0	0	0
WEST 93	50	1	48	0	0	0	1
MAJESTY GARDENS	446	330	95	1	18	0	2
SOUTH WEST 59	40	17	21	0	1	0	1
SOUTH WEST 60	205	159	28	0	17	0	1
SOUTH WEST 61	108	85	23	0	0	0	0
WEST 73	93	69	23	1	0	0	0
SEIVWRIGHT GARDENS	2979	2649	264	26	2	1	37
SOUTH WEST 1	72	48	24	0	0	0	0
SOUTH WEST 2	286	263	4	1	0	0	18
SOUTH WEST 3	108	102	6	0	0	0	0
SOUTH WEST 4	102	82	16	1	1	1	1
SOUTH WEST 5	81	79	1	0	0	0	1
WEST CENTRAL 51	229	226	3	0	0	0	0
WEST CENTRAL 52	157	157	0	0	0	0	0
WEST CENTRAL 53	84	84	0	0	0	0	0
WEST CENTRAL 54	160	102	57	0	0	0	1

Table 2.1

**NUMBER OF HOUSING UNITS BY TYPE OF HOUSING UNIT BY PARISH, SPECIAL AREA AND ENUMERATION DISTRICT
ST ANDREW**

Parish, Special Area and Enumeration District	Total Housing Units	Type of Housing Unit					
		Separate House Detached	Attached Unit	Part of Commercial Building	Improvised Unit	Other Type	Not Reported
WEST CENTRAL 56	159	157	1	0	0	0	1
WEST CENTRAL 57	273	163	93	17	0	0	0
WEST CENTRAL 58	102	100	1	0	0	0	1
WEST CENTRAL 59	120	103	16	0	0	0	1
WEST CENTRAL 60	202	201	0	0	0	0	1
WEST CENTRAL 61	183	173	7	1	0	0	2
WEST CENTRAL 62	147	143	0	0	1	0	3
WEST CENTRAL 63	88	68	18	0	0	0	2
WEST CENTRAL 64	99	98	1	0	0	0	0
WEST CENTRAL 65	116	116	0	0	0	0	0
WEST CENTRAL 66	211	184	16	6	0	0	5
WALTHAM GARDENS	1935	1797	88	15	20	3	12
EAST CENTRAL 47	82	75	3	0	1	3	0
EAST CENTRAL 48	115	110	3	0	1	0	1
EAST CENTRAL 49	122	120	1	0	0	0	1
EAST CENTRAL 50	180	177	1	0	0	0	2
EAST CENTRAL 51	143	140	1	1	0	0	1
EAST CENTRAL 52	98	95	3	0	0	0	0
WEST CENTRAL 30	136	136	0	0	0	0	0
WEST CENTRAL 31	171	113	55	0	0	0	3
WEST CENTRAL 44	113	112	0	0	1	0	0
WEST CENTRAL 45	147	146	0	1	0	0	0
WEST CENTRAL 46	153	144	0	7	0	0	2
WEST CENTRAL 47	71	68	0	1	1	0	1
WEST CENTRAL 48	102	61	21	4	16	0	0
WEST CENTRAL 49	127	126	0	1	0	0	0
WEST CENTRAL 50	175	174	0	0	0	0	1
TOWER HILL	1967	1671	255	13	14	1	13
WEST CENTRAL 25	78	75	0	1	0	0	2
WEST CENTRAL 26	41	7	34	0	0	0	0
WEST CENTRAL 27	24	0	24	0	0	0	0
WEST CENTRAL 28	31	1	30	0	0	0	0
WEST CENTRAL 29	21	0	21	0	0	0	0
WEST CENTRAL 32	151	82	58	10	0	1	0
WEST CENTRAL 33	140	133	4	1	1	0	1
WEST CENTRAL 34	112	102	0	0	10	0	0
WEST CENTRAL 35	140	130	8	0	1	0	1
WEST CENTRAL 36	191	188	1	0	1	0	1
WEST CENTRAL 37	130	125	0	0	0	0	5
WEST CENTRAL 38	130	115	14	1	0	0	0
WEST CENTRAL 39	79	68	11	0	0	0	0
WEST CENTRAL 40	144	131	13	0	0	0	0
WEST CENTRAL 41	81	81	0	0	0	0	0
WEST CENTRAL 42	89	55	34	0	0	0	0
WEST CENTRAL 43	197	190	3	0	1	0	3
WEST CENTRAL 55	188	188	0	0	0	0	0

Table 2.1

**NUMBER OF HOUSING UNITS BY TYPE OF HOUSING UNIT BY PARISH, SPECIAL AREA AND ENUMERATION DISTRICT
ST ANDREW**

Parish, Special Area and Enumeration District	Total Housing Units	Type of Housing Unit					
		Separate House Detached	Attached Unit	Part of Commercial Building	Improvised Unit	Other Type	Not Reported
SEAWARD PEN	1297	1187	100	6	2	0	2
WEST CENTRAL 11	284	276	4	3	1	0	0
WEST CENTRAL 12	185	178	6	1	0	0	0
WEST CENTRAL 13	106	106	0	0	0	0	0
WEST CENTRAL 14	129	129	0	0	0	0	0
WEST CENTRAL 15	164	161	0	1	1	0	1
WEST CENTRAL 21	171	85	86	0	0	0	0
WEST CENTRAL 23	258	252	4	1	0	0	1
MOLYNES GARDENS	1561	1421	127	8	0	0	5
EAST CENTRAL 1	127	119	7	1	0	0	0
EAST CENTRAL 2	79	79	0	0	0	0	0
EAST CENTRAL 14	40	34	4	1	0	0	1
EAST CENTRAL 15	42	42	0	0	0	0	0
EAST CENTRAL 16	59	58	1	0	0	0	0
EAST CENTRAL 17	127	114	13	0	0	0	0
EAST CENTRAL 18	211	129	81	0	0	0	1
EAST CENTRAL 19	108	106	0	1	0	0	1
EAST CENTRAL 20	85	85	0	0	0	0	0
EAST CENTRAL 21	105	105	0	0	0	0	0
EAST CENTRAL 22	110	110	0	0	0	0	0
EAST CENTRAL 23	93	92	1	0	0	0	0
EAST CENTRAL 24	122	117	3	1	0	0	1
EAST CENTRAL 25	100	91	6	3	0	0	0
EAST CENTRAL 26	105	93	11	0	0	0	1
WEST CENTRAL 22	48	47	0	1	0	0	0
CASSIA PARK	931	851	57	6	5	1	11
EAST CENTRAL 6	78	75	1	0	0	0	2
EAST CENTRAL 7	122	122	0	0	0	0	0
EAST CENTRAL 10	129	106	17	0	4	0	2
EAST CENTRAL 11	100	85	14	1	0	0	0
EAST CENTRAL 12	74	68	3	3	0	0	0
EAST CENTRAL 13	79	76	1	0	1	0	1
EAST CENTRAL 27	96	93	0	0	0	0	3
EAST CENTRAL 28	67	62	4	0	0	0	1
EAST CENTRAL 29	91	89	0	1	0	0	1
EAST CENTRAL 33	95	75	17	1	0	1	1
EASTWOOD PARK GARDENS	330	255	35	29	0	0	11
EAST CENTRAL 9	41	35	6	0	0	0	0
EAST CENTRAL 30	117	86	13	18	0	0	0
EAST CENTRAL 31	30	17	3	4	0	0	6
EAST CENTRAL 32	64	52	6	6	0	0	0
EAST CENTRAL 37	78	65	7	1	0	0	5
MOLYNES/FOUR ROADS	1311	1081	187	19	6	1	17
EAST CENTRAL 34	78	71	3	4	0	0	0
EAST CENTRAL 35	126	54	68	1	0	0	3

Table 2.1

**NUMBER OF HOUSING UNITS BY TYPE OF HOUSING UNIT BY PARISH, SPECIAL AREA AND ENUMERATION DISTRICT
ST ANDREW**

Parish, Special Area and Enumeration District	Total Housing Units	Type of Housing Unit					
		Separate House Detached	Attached Unit	Part of Commercial Building	Improvised Unit	Other Type	Not Reported
EAST CENTRAL 36	153	140	4	0	0	0	9
EAST CENTRAL 42	68	57	10	0	1	0	0
EAST CENTRAL 43	96	71	24	0	1	0	0
EAST CENTRAL 44	62	57	4	0	0	0	1
EAST CENTRAL 45	62	58	1	0	3	0	0
EAST CENTRAL 46	132	120	3	6	1	1	1
EAST CENTRAL 53	76	73	0	3	0	0	0
EAST CENTRAL 54	160	95	62	1	0	0	2
EAST CENTRAL 55	178	174	4	0	0	0	0
EAST CENTRAL 56	96	91	4	0	0	0	1
EAST CENTRAL 57	24	20	0	4	0	0	0
BOUCHER PARK	1302	1188	96	6	4	0	8
EAST CENTRAL 58	79	27	50	1	1	0	0
EAST CENTRAL 59	72	68	4	0	0	0	0
EAST CENTRAL 60	117	117	0	0	0	0	0
EAST CENTRAL 61	51	51	0	0	0	0	0
EAST CENTRAL 62	34	27	4	1	1	0	1
EAST CENTRAL 63	88	86	1	0	0	0	1
EAST CENTRAL 64	51	51	0	0	0	0	0
EAST CENTRAL 65	47	20	27	0	0	0	0
EAST CENTRAL 66	116	115	1	0	0	0	0
EAST CENTRAL 67	51	50	0	0	1	0	0
EAST CENTRAL 68	69	62	3	4	0	0	0
EAST CENTRAL 76	52	52	0	0	0	0	0
EAST CENTRAL 77	117	113	4	0	0	0	0
EAST CENTRAL 78	143	139	1	0	0	0	3
EAST CENTRAL 79	100	98	1	0	1	0	0
EAST CENTRAL 80	115	112	0	0	0	0	3
DELACREE PEN	3239	2675	510	6	17	3	28
SOUTH WEST 6	106	69	34	0	3	0	0
SOUTH WEST 7	54	54	0	0	0	0	0
SOUTH WEST 8	55	55	0	0	0	0	0
SOUTH WEST 9	99	93	0	1	4	0	1
SOUTH WEST 10	79	72	7	0	0	0	0
SOUTH WEST 11	130	113	16	0	0	0	1
SOUTH WEST 12	112	78	31	1	1	0	1
SOUTH WEST 13	82	82	0	0	0	0	0
SOUTH WEST 14	74	72	1	0	0	0	1
SOUTH WEST 15	144	143	1	0	0	0	0
SOUTH WEST 16	75	75	0	0	0	0	0
SOUTH WEST 17	38	34	3	0	1	0	0
SOUTH WEST 18	86	86	0	0	0	0	0
SOUTH WEST 19	86	71	10	0	0	3	2
SOUTH WEST 20	62	61	1	0	0	0	0
SOUTH WEST 21	64	57	7	0	0	0	0
SOUTH WEST 22	110	76	34	0	0	0	0
SOUTH WEST 40	139	58	79	1	0	0	1

Table 2.1

**NUMBER OF HOUSING UNITS BY TYPE OF HOUSING UNIT BY PARISH, SPECIAL AREA AND ENUMERATION DISTRICT
ST ANDREW**

Parish, Special Area and Enumeration District	Total Housing Units	Type of Housing Unit					
		Separate House Detached	Attached Unit	Part of Commercial Building	Improvised Unit	Other Type	Not Reported
SOUTH WEST 41	133	125	3	0	0	0	5
SOUTH WEST 42	81	81	0	0	0	0	0
SOUTH WEST 43	109	102	3	0	1	0	3
SOUTH WEST 44	69	69	0	0	0	0	0
SOUTH WEST 45	30	27	0	0	3	0	0
SOUTH WEST 46	67	61	0	1	4	0	1
SOUTH WEST 47	34	34	0	0	0	0	0
SOUTH WEST 48	52	51	0	1	0	0	0
SOUTH WEST 49	8	0	8	0	0	0	0
SOUTH WEST 50	8	0	8	0	0	0	0
SOUTH WEST 51	159	154	1	1	0	0	3
SOUTH WEST 52	106	62	42	0	0	0	2
SOUTH WEST 53	168	167	0	0	0	0	1
SOUTH WEST 54	127	119	8	0	0	0	0
SOUTH WEST 55	126	100	25	0	0	0	1
SOUTH WEST 56	17	1	14	0	0	0	2
SOUTH WEST 57	350	173	174	0	0	0	3
DELACREE PARK/UNION GARDENS	647	516	109	4	3	2	13
SOUTH WEST 58	71	28	34	3	3	1	2
SOUTH WEST 63	72	69	0	0	0	0	3
SOUTH WEST 64	59	54	4	0	0	1	0
SOUTH WEST 65	166	100	64	0	0	0	2
SOUTH WEST 66	149	139	4	0	0	0	6
SOUTH WEST 67	130	126	3	1	0	0	0
GREENWICH TOWN/NEWPORT WEST	1537	1379	68	30	38	0	22
SOUTH WEST 68	190	167	14	8	0	0	1
SOUTH WEST 69	93	86	4	1	1	0	1
SOUTH WEST 70	44	33	8	0	0	0	3
SOUTH WEST 71	55	55	0	0	0	0	0
SOUTH WEST 72	81	74	4	3	0	0	0
SOUTH WEST 73	48	48	0	0	0	0	0
SOUTH WEST 74	115	112	3	0	0	0	0
SOUTH WEST 75	117	113	3	0	0	0	1
SOUTH WEST 76	109	98	10	1	0	0	0
SOUTH WEST 77	88	84	1	0	0	0	3
SOUTH WEST 78	57	55	1	0	0	0	1
SOUTH WEST 79	109	103	1	4	0	0	1
SOUTH WEST 80	65	65	0	0	0	0	0
SOUTH WEST 81	81	68	8	1	0	0	4
SOUTH WEST 82	50	41	0	3	0	0	6
SOUTH WEST 83	93	89	0	3	0	0	1
SOUTH WEST 84	142	88	11	6	37	0	0
WHITFIELD TOWN	2263	1929	288	21	4	0	21
SOUTH WEST 23	59	59	0	0	0	0	0

Table 2.1

**NUMBER OF HOUSING UNITS BY TYPE OF HOUSING UNIT BY PARISH, SPECIAL AREA AND ENUMERATION DISTRICT
ST ANDREW**

Parish, Special Area and Enumeration District	Total Housing Units	Type of Housing Unit					
		Separate House Detached	Attached Unit	Part of Commercial Building	Improvised Unit	Other Type	Not Reported
SOUTH WEST 24	132	126	1	0	0	0	5
SOUTH WEST 25	184	168	13	0	1	0	2
SOUTH WEST 26	198	195	0	3	0	0	0
SOUTH WEST 27	188	177	3	3	1	0	4
SOUTH WEST 28	222	221	1	0	0	0	0
SOUTH WEST 29	115	115	0	0	0	0	0
SOUTH WEST 30	153	69	81	1	0	0	2
SOUTH WEST 31	95	86	7	0	0	0	2
SOUTH WEST 32	69	42	23	3	1	0	0
SOUTH WEST 33	116	115	1	0	0	0	0
SOUTH WEST 34	57	52	3	1	0	0	1
SOUTH WEST 35	95	52	42	0	0	0	1
SOUTH WEST 36	74	52	21	0	0	0	1
SOUTH WEST 37	72	59	13	0	0	0	0
SOUTH WEST 38	44	31	4	7	1	0	1
SOUTH WEST 39	92	41	48	3	0	0	0
EAST CENTRAL 100	108	106	0	0	0	0	2
EAST CENTRAL 101	112	112	0	0	0	0	0
EAST CENTRAL 102	78	51	27	0	0	0	0
MAXFIELD PARK	967	895	52	5	2	2	11
EAST CENTRAL 81	98	76	21	0	0	0	1
EAST CENTRAL 82	85	85	0	0	0	0	0
EAST CENTRAL 83	71	69	1	0	0	0	1
EAST CENTRAL 84	187	183	1	0	0	1	2
EAST CENTRAL 94	108	89	14	1	1	0	3
EAST CENTRAL 95	71	55	14	0	0	0	2
EAST CENTRAL 96	62	59	1	1	0	0	1
EAST CENTRAL 97	91	91	0	0	0	0	0
EAST CENTRAL 98	51	48	0	3	0	0	0
EAST CENTRAL 99	59	59	0	0	0	0	0
EAST CENTRAL 103	84	81	0	0	1	1	1
RICHMOND PARK	613	546	35	26	0	0	6
EAST CENTRAL 69	85	82	3	0	0	0	0
EAST CENTRAL 70	91	82	1	7	0	0	1
EAST CENTRAL 72	54	42	11	0	0	0	1
EAST CENTRAL 73	99	96	0	3	0	0	0
EAST CENTRAL 74	81	59	13	8	0	0	1
EAST CENTRAL 75	100	100	0	0	0	0	0
EAST CENTRAL 85	52	47	3	0	0	0	2
EAST CENTRAL 86	51	38	4	8	0	0	1
KENCOT	1218	1145	54	7	2	0	10
EAST CENTRAL 87	229	200	28	0	1	0	0
EAST CENTRAL 88	142	130	3	7	0	0	2
EAST CENTRAL 89	85	84	1	0	0	0	0
EAST CENTRAL 90	117	114	3	0	0	0	0
EAST CENTRAL 91	95	82	13	0	0	0	0

Table 2.1

**NUMBER OF HOUSING UNITS BY TYPE OF HOUSING UNIT BY PARISH, SPECIAL AREA AND ENUMERATION DISTRICT
ST ANDREW**

Parish, Special Area and Enumeration District	Total Housing Units	Type of Housing Unit					
		Separate House Detached	Attached Unit	Part of Commercial Building	Improvised Unit	Other Type	Not Reported
EAST CENTRAL 92	47	47	0	0	0	0	0
EAST CENTRAL 93	79	75	3	0	0	0	1
EAST CENTRAL 104	103	102	1	0	0	0	0
EAST CENTRAL 105	79	75	1	0	0	0	3
EAST CENTRAL 106	78	76	0	0	0	0	2
EAST CENTRAL 107	164	160	1	0	1	0	2
ARNETT GARDENS	1861	1482	325	8	5	1	40
SOUTH 1	119	116	0	3	0	0	0
SOUTH 2	96	95	0	0	0	0	1
SOUTH 3	100	100	0	0	0	0	0
SOUTH 4	156	150	1	1	1	0	3
SOUTH 5	105	103	0	0	0	0	2
SOUTH 6	120	113	0	3	3	0	1
SOUTH 7	74	64	7	0	0	0	3
SOUTH 8	174	171	1	0	0	0	2
SOUTH 9	115	109	3	1	0	0	2
SOUTH 10	91	41	48	0	1	0	1
SOUTH 13	164	161	3	0	0	0	0
SOUTH 14	100	28	50	0	0	0	22
SOUTH 15	37	3	33	0	0	1	0
SOUTH 16	65	44	21	0	0	0	0
SOUTH 17	109	108	0	0	0	0	1
SOUTH 26	45	1	44	0	0	0	0
SOUTH 27	30	1	28	0	0	0	1
SOUTH 28	110	74	35	0	0	0	1
SOUTH 29	51	0	51	0	0	0	0
ROSE TOWN	762	558	151	13	4	0	36
SOUTH 18	130	127	0	0	0	0	3
SOUTH 19	65	58	0	0	0	0	7
SOUTH 60	238	100	112	0	3	0	23
SOUTH 61	102	62	35	1	1	0	3
SOUTH 62	136	129	1	6	0	0	0
SOUTH 63	91	82	3	6	0	0	0
WILTON GARDENS/REMA	791	110	363	1	4	254	59
SOUTH 51	33	4	28	0	0	0	1
SOUTH 52	85	1	6	1	0	28	49
SOUTH 53	24	1	23	0	0	0	0
SOUTH 54	8	0	8	0	0	0	0
SOUTH 55	67	24	41	0	0	0	2
SOUTH 56	178	11	166	0	0	0	1
SOUTH 57	231	0	0	0	4	225	2
SOUTH 58	74	10	61	0	0	1	2
SOUTH 59	91	59	30	0	0	0	2
TRENCH TOWN	933	6	910	2	0	0	15
SOUTH 20	54	0	54	0	0	0	0

Table 2.1

**NUMBER OF HOUSING UNITS BY TYPE OF HOUSING UNIT BY PARISH, SPECIAL AREA AND ENUMERATION DISTRICT
ST ANDREW**

Parish, Special Area and Enumeration District	Total Housing Units	Type of Housing Unit					
		Separate House Detached	Attached Unit	Part of Commercial Building	Improvised Unit	Other Type	Not Reported
SOUTH 21	25	0	25	0	0	0	0
SOUTH 22	55	0	55	0	0	0	0
SOUTH 23	51	1	50	0	0	0	0
SOUTH 24	263	1	253	1	0	0	8
SOUTH 25	142	0	140	0	0	0	2
SOUTH 34	183	1	178	1	0	0	3
SOUTH 35	127	3	124	0	0	0	0
SOUTH 36	33	0	31	0	0	0	2
JONES TOWN	1810	1591	204	1	4	0	10
SOUTH 30	81	27	54	0	0	0	0
SOUTH 31	103	102	0	0	1	0	0
SOUTH 32	89	88	0	0	1	0	0
SOUTH 33	164	157	7	0	0	0	0
SOUTH 37	119	110	1	0	1	0	7
SOUTH 38	163	161	0	1	0	0	1
SOUTH 39	93	93	0	0	0	0	0
SOUTH 40	81	42	38	0	0	0	1
SOUTH 41	130	126	3	0	1	0	0
SOUTH 42	48	48	0	0	0	0	0
SOUTH 43	116	115	1	0	0	0	0
SOUTH 44	91	75	16	0	0	0	0
SOUTH 45	112	112	0	0	0	0	0
SOUTH 46	147	120	27	0	0	0	0
SOUTH 47	40	33	6	0	0	0	1
SOUTH 48	159	159	0	0	0	0	0
SOUTH 49	47	20	27	0	0	0	0
SOUTH 50	27	3	24	0	0	0	0
CROSS ROADS	691	494	164	16	8	0	9
SOUTH EAST 27	44	18	25	0	0	0	1
SOUTH EAST 28	24	13	10	1	0	0	0
SOUTH EAST 29	30	28	0	1	0	0	1
SOUTH EAST 30	25	22	3	0	0	0	0
SOUTH EAST 69	81	55	8	4	8	0	6
SOUTH EAST 70	106	21	82	3	0	0	0
SOUTH 11	197	177	17	3	0	0	0
SOUTH 12	68	54	13	1	0	0	0
EAST CENTRAL 108	116	106	6	3	0	0	1
WOODFORD PARK	532	468	47	4	6	2	5
SOUTH EAST 65	191	159	31	0	0	0	1
SOUTH EAST 66	151	147	3	0	0	1	0
SOUTH EAST 67	133	125	3	1	0	0	4
SOUTH EAST 68	57	37	10	3	6	1	0
STADIUM GARDENS	261	81	174	0	0	0	6
SOUTH EAST 32	99	11	88	0	0	0	0
SOUTH EAST 33	108	16	86	0	0	0	6

Table 2.1

**NUMBER OF HOUSING UNITS BY TYPE OF HOUSING UNIT BY PARISH, SPECIAL AREA AND ENUMERATION DISTRICT
ST ANDREW**

Parish, Special Area and Enumeration District	Total Housing Units	Type of Housing Unit					
		Separate House Detached	Attached Unit	Part of Commercial Building	Improvised Unit	Other Type	Not Reported
SOUTH EAST 64	54	54	0	0	0	0	0
NANNYVILLE	141	4	135	0	0	1	1
SOUTH EAST 34	50	3	47	0	0	0	0
SOUTH EAST 35	40	1	38	0	0	0	1
SOUTH EAST 36	51	0	50	0	0	1	0
VINEYARD TOWN	2748	2513	170	18	12	0	35
SOUTH EAST 37	166	149	14	0	3	0	0
SOUTH EAST 38	151	150	0	0	0	0	1
SOUTH EAST 39	178	171	4	0	0	0	3
SOUTH EAST 40	82	81	0	0	0	0	1
SOUTH EAST 41	86	70	16	0	0	0	0
SOUTH EAST 42	68	52	16	0	0	0	0
SOUTH EAST 43	67	58	0	0	7	0	2
SOUTH EAST 44	137	134	1	0	0	0	2
SOUTH EAST 45	117	116	0	1	0	0	0
SOUTH EAST 46	100	99	0	0	0	0	1
SOUTH EAST 47	91	91	0	0	0	0	0
SOUTH EAST 48	112	108	4	0	0	0	0
SOUTH EAST 52	146	142	1	0	0	0	3
SOUTH EAST 53	125	99	25	0	0	0	1
SOUTH EAST 54	110	96	4	10	0	0	0
SOUTH EAST 55	205	183	13	3	1	0	5
SOUTH EAST 56	105	95	6	1	1	0	2
SOUTH EAST 57	93	88	3	0	0	0	2
SOUTH EAST 58	98	96	1	0	0	0	1
SOUTH EAST 59	67	57	8	1	0	0	1
SOUTH EAST 60	82	76	4	1	0	0	1
SOUTH EAST 61	126	126	0	0	0	0	0
SOUTH EAST 62	85	85	0	0	0	0	0
SOUTH EAST 63	151	91	50	1	0	0	9
MOUNTAIN VIEW GARDENS	2047	1509	530	1	1	1	5
EAST 46	127	127	0	0	0	0	0
EAST 57	177	166	11	0	0	0	0
EAST 58	61	11	50	0	0	0	0
EAST 59	178	177	1	0	0	0	0
EAST 60	106	106	0	0	0	0	0
EAST 61	164	52	112	0	0	0	0
EAST 62	157	54	102	0	0	0	1
EAST 63	109	37	69	1	1	0	1
EAST 64	99	96	3	0	0	0	0
EAST 65	81	30	50	0	0	1	0
EAST 66	59	55	4	0	0	0	0
EAST 67	79	76	1	0	0	0	2
EAST 68	222	221	0	0	0	0	1
EAST 82	71	3	68	0	0	0	0
EAST 83	61	10	51	0	0	0	0

Table 2.1

**NUMBER OF HOUSING UNITS BY TYPE OF HOUSING UNIT BY PARISH, SPECIAL AREA AND ENUMERATION DISTRICT
ST ANDREW**

Parish, Special Area and Enumeration District	Total Housing Units	Type of Housing Unit					
		Separate House Detached	Attached Unit	Part of Commercial Building	Improvised Unit	Other Type	Not Reported
SOUTH EAST 49	108	108	0	0	0	0	0
SOUTH EAST 50	123	123	0	0	0	0	0
SOUTH EAST 51	65	57	8	0	0	0	0
HARBOUR VIEW	2246	2193	25	4	4	1	19
EAST RURAL 64	103	100	0	0	0	0	3
EAST RURAL 65	123	112	10	0	0	0	1
EAST RURAL 66	64	58	3	0	0	0	3
EAST RURAL 67	75	75	0	0	0	0	0
EAST RURAL 68	177	174	0	0	0	0	3
EAST RURAL 69	173	170	1	0	0	0	2
EAST RURAL 70	161	159	0	0	0	0	2
EAST RURAL 71	126	117	4	4	0	0	1
EAST RURAL 72	188	185	1	0	1	0	1
EAST RURAL 73	76	75	1	0	0	0	0
EAST RURAL 74	170	170	0	0	0	0	0
EAST RURAL 75	52	50	1	0	0	0	1
EAST RURAL 76	76	69	4	0	3	0	0
EAST RURAL 77	190	188	0	0	0	1	1
EAST RURAL 78	110	109	0	0	0	0	1
EAST RURAL 79	116	116	0	0	0	0	0
EAST RURAL 80	116	116	0	0	0	0	0
EAST RURAL 81	150	150	0	0	0	0	0
BULL BAY/SEVEN MILE	4573	4248	201	16	30	3	75
EAST RURAL 62	198	178	4	3	3	0	10
EAST RURAL 63	253	235	17	0	0	0	1
EAST RURAL 82	283	275	1	0	0	0	7
EAST RURAL 83	497	473	13	0	0	0	11
EAST RURAL 84	115	112	0	0	0	1	2
EAST RURAL 85	156	95	54	4	0	0	3
EAST RURAL 86	194	194	0	0	0	0	0
EAST RURAL 87	239	207	14	0	10	0	8
EAST RURAL 88	197	195	0	0	1	0	1
EAST RURAL 89	159	157	1	0	0	0	1
EAST RURAL 90	154	126	25	1	0	0	2
EAST RURAL 91	106	86	17	0	1	1	1
EAST RURAL 92	151	140	10	0	0	0	1
EAST RURAL 93	287	262	16	3	3	0	3
EAST RURAL 94	132	113	13	1	1	0	4
EAST RURAL 95	293	287	3	0	0	0	3
EAST RURAL 96	109	108	1	0	0	0	0
EAST RURAL 97	130	126	0	1	3	0	0
EAST RURAL 98	45	44	0	0	0	0	1
EAST RURAL 99	160	147	0	0	4	0	9
EAST RURAL 100	119	119	0	0	0	0	0
EAST RURAL 101	116	113	3	0	0	0	0
EAST RURAL 102	234	228	3	0	1	0	2
EAST RURAL 103	130	126	0	0	0	0	4

Table 2.1

**NUMBER OF HOUSING UNITS BY TYPE OF HOUSING UNIT BY PARISH, SPECIAL AREA AND ENUMERATION DISTRICT
ST ANDREW**

Parish, Special Area and Enumeration District	Total Housing Units	Type of Housing Unit					
		Separate House Detached	Attached Unit	Part of Commercial Building	Improvised Unit	Other Type	Not Reported
EAST RURAL 104	116	102	6	3	3	1	1
GOLDEN SPRING	1561	1343	149	12	8	8	41
WEST RURAL 33	184	159	20	0	0	0	5
WEST RURAL 34	161	153	1	0	0	0	7
WEST RURAL 35	95	37	44	0	1	1	12
WEST RURAL 37	219	200	1	4	0	6	8
WEST RURAL 40	52	3	49	0	0	0	0
WEST RURAL 41	226	188	20	8	6	1	3
WEST RURAL 42	178	170	8	0	0	0	0
WEST RURAL 52	52	52	0	0	0	0	0
WEST RURAL 53	84	84	0	0	0	0	0
WEST RURAL 54	142	130	6	0	1	0	5
WEST RURAL 58	168	167	0	0	0	0	1
LAWRENCE TAVERN	1858	1762	44	21	17	0	14
WEST RURAL 3	95	85	4	1	1	0	4
WEST RURAL 4	283	273	0	8	1	0	1
WEST RURAL 20	310	297	3	0	7	0	3
WEST RURAL 21	163	157	0	4	1	0	1
WEST RURAL 22	280	270	0	4	3	0	3
WEST RURAL 23	252	211	37	0	4	0	0
WEST RURAL 24	267	265	0	0	0	0	2
WEST RURAL 30	208	204	0	4	0	0	0
GORDON TOWN	1165	1125	15	4	11	0	10
EAST RURAL 20	108	106	1	0	0	0	1
EAST RURAL 21	125	116	6	0	0	0	3
EAST RURAL 22	137	133	0	1	0	0	3
EAST RURAL 23	201	198	1	0	0	0	2
EAST RURAL 28	125	125	0	0	0	0	0
EAST RURAL 33	241	219	7	3	11	0	1
EAST RURAL 47	228	228	0	0	0	0	0
MAVIS BANK	614	586	5	14	1	1	7
EAST RURAL 12	115	106	1	4	0	0	4
EAST RURAL 13	156	140	3	10	1	1	1
EAST RURAL 14	235	234	1	0	0	0	0
EAST RURAL 15	108	106	0	0	0	0	2
RURAL	14998	14310	324	76	63	29	196
EAST RURAL 1	82	76	0	1	0	0	5
EAST RURAL 2	51	50	0	0	0	0	1
EAST RURAL 3	142	139	0	0	0	0	3
EAST RURAL 4	362	293	57	0	1	0	11
EAST RURAL 5	300	289	0	4	0	1	6
EAST RURAL 6	109	103	1	0	3	0	2
EAST RURAL 7	54	52	0	0	0	0	2
EAST RURAL 8	137	134	0	1	1	0	1

Table 2.1

**NUMBER OF HOUSING UNITS BY TYPE OF HOUSING UNIT BY PARISH, SPECIAL AREA AND ENUMERATION DISTRICT
ST ANDREW**

Parish, Special Area and Enumeration District	Total Housing Units	Type of Housing Unit					
		Separate House Detached	Attached Unit	Part of Commercial Building	Improvised Unit	Other Type	Not Reported
EAST RURAL 9	211	209	0	0	0	0	2
EAST RURAL 10	166	161	0	0	0	0	5
EAST RURAL 11	103	99	0	0	0	0	4
EAST RURAL 16	58	58	0	0	0	0	0
EAST RURAL 17	246	235	0	0	0	1	10
EAST RURAL 18	136	130	1	1	0	0	4
EAST RURAL 19	252	248	4	0	0	0	0
EAST RURAL 24	76	67	7	0	0	0	2
EAST RURAL 25	159	156	1	0	0	0	2
EAST RURAL 26	212	211	0	0	0	0	1
EAST RURAL 27	92	91	0	1	0	0	0
EAST RURAL 29	88	88	0	0	0	0	0
EAST RURAL 30	59	55	0	0	0	0	4
EAST RURAL 34	120	110	0	0	10	0	0
EAST RURAL 35	117	115	0	1	0	0	1
EAST RURAL 36	122	110	8	0	3	0	1
EAST RURAL 43	160	159	0	0	0	0	1
EAST RURAL 44	99	99	0	0	0	0	0
EAST RURAL 45	38	38	0	0	0	0	0
EAST RURAL 46	139	134	0	0	3	0	2
EAST RURAL 48	113	106	1	1	1	0	4
EAST RURAL 49	154	149	0	1	1	0	3
EAST RURAL 50	102	98	1	1	0	0	2
EAST RURAL 51	195	188	1	1	0	0	5
EAST RURAL 52	119	119	0	0	0	0	0
EAST RURAL 53	86	78	6	0	0	0	2
EAST RURAL 54	67	64	0	0	0	0	3
EAST RURAL 55	51	50	0	0	0	0	1
EAST RURAL 56	174	168	3	0	3	0	0
EAST RURAL 57	229	228	0	1	0	0	0
EAST RURAL 58	156	154	0	0	1	0	1
EAST RURAL 59	239	222	4	0	4	0	9
EAST RURAL 60	238	238	0	0	0	0	0
EAST RURAL 61	231	225	3	0	1	0	2
NORTH CENTRAL 11	17	17	0	0	0	0	0
NORTH EAST 1	228	219	4	0	0	0	5
WEST 1	61	61	0	0	0	0	0
WEST 2	133	130	0	0	0	0	3
WEST 3	222	212	3	0	3	0	4
WEST RURAL 1	134	132	0	0	0	0	2
WEST RURAL 2	13	11	0	0	0	0	2
WEST RURAL 5	71	71	0	0	0	0	0
WEST RURAL 6	166	163	0	3	0	0	0
WEST RURAL 7	133	126	0	7	0	0	0
WEST RURAL 8	185	177	1	6	0	0	1
WEST RURAL 9	232	222	3	3	4	0	0
WEST RURAL 10	119	113	1	3	1	0	1
WEST RURAL 11	79	76	0	0	0	0	3
WEST RURAL 12	62	62	0	0	0	0	0

Table 2.1

**NUMBER OF HOUSING UNITS BY TYPE OF HOUSING UNIT BY PARISH, SPECIAL AREA AND ENUMERATION DISTRICT
ST ANDREW**

Parish, Special Area and Enumeration District	Total Housing Units	Type of Housing Unit					
		Separate House Detached	Attached Unit	Part of Commercial Building	Improvised Unit	Other Type	Not Reported
WEST RURAL 13	279	276	0	0	0	0	3
WEST RURAL 14	139	117	17	4	0	0	1
WEST RURAL 15	149	140	3	1	3	1	1
WEST RURAL 16	229	223	0	6	0	0	0
WEST RURAL 17	67	61	3	0	1	1	1
WEST RURAL 18	306	269	33	1	0	0	3
WEST RURAL 19	229	221	3	1	1	0	3
WEST RURAL 25	269	265	0	1	3	0	0
WEST RURAL 26	149	146	3	0	0	0	0
WEST RURAL 27	273	253	16	1	0	0	3
WEST RURAL 28	190	177	10	0	3	0	0
WEST RURAL 29	125	123	0	0	0	0	2
WEST RURAL 31	134	99	34	0	1	0	0
WEST RURAL 32	160	154	1	0	0	0	5
WEST RURAL 36	127	113	4	8	0	1	1
WEST RURAL 38	159	150	6	3	0	0	0
WEST RURAL 39	202	202	0	0	0	0	0
WEST RURAL 56	85	85	0	0	0	0	0
WEST RURAL 57	178	177	1	0	0	0	0
WEST RURAL 59	218	212	3	1	1	0	1
WEST RURAL 60	197	157	30	0	0	0	10
WEST RURAL 61	103	99	0	1	0	0	3
WEST RURAL 62	171	140	27	0	0	0	4
WEST RURAL 63	142	139	0	1	0	0	2
WEST RURAL 64	115	109	1	0	0	0	5
WEST RURAL 65	159	151	0	0	0	0	8
WEST RURAL 66	202	201	0	0	0	0	1
WEST RURAL 67	99	95	0	0	1	0	3
WEST RURAL 68	96	95	1	0	0	0	0
WEST RURAL 69	133	132	0	0	0	1	0
WEST RURAL 70	178	168	6	0	4	0	0
WEST RURAL 71	200	200	0	0	0	0	0
WEST RURAL 76	200	175	3	0	0	21	1
WEST RURAL 77	235	225	1	7	0	0	2
WEST RURAL 78	279	275	0	0	3	0	1
WEST RURAL 79	159	154	0	3	1	0	1
WEST RURAL 80	323	311	6	0	1	1	4
WEST RURAL 81	144	139	1	1	0	1	2
WEST RURAL 82	41	41	0	0	0	0	0
WEST RURAL 83	256	253	1	0	0	0	2

Table 2.1

**NUMBER OF HOUSING UNITS BY TYPE OF HOUSING UNIT BY PARISH, SPECIAL AREA AND ENUMERATION DISTRICT
ST THOMAS**

Parish, Special Area and Enumeration District	Total Housing Units	Type of Housing Unit					
		Separate House Detached	Attached Unit	Part of Commercial Building	Improvised Unit	Other Type	Not Reported
ST THOMAS	28644	27447	613	157	169	16	242
MORANT BAY	3086	2960	53	19	29	3	22
EAST 93	170	167	1	0	0	0	2
EAST 94	91	89	1	0	0	0	1
EAST 95	148	140	0	0	7	0	2
EAST 96	95	95	0	0	0	0	0
EAST 97	179	177	0	0	2	0	1
EAST 99	175	167	2	2	4	0	0
EAST 102	107	95	5	6	0	0	1
EAST 103	102	102	0	0	0	0	0
EAST 104	40	40	0	0	0	0	0
EAST 105	86	86	0	0	0	0	0
EAST 106	69	69	0	0	0	0	0
EAST 107	123	91	29	2	0	0	1
EAST 108	47	46	0	0	0	0	1
EAST 109	45	43	2	0	0	0	1
EAST 111	161	156	0	0	1	0	4
EAST 112	309	307	1	0	0	1	0
EAST 113	107	104	2	0	0	0	2
EAST 114	138	125	0	6	4	2	1
EAST 115	261	253	0	0	7	0	1
WEST 67	85	83	1	1	0	0	0
WEST 68	109	104	1	2	2	0	1
WEST 69	109	107	0	0	2	0	0
WEST 70	167	167	0	0	0	0	0
WEST 71	69	67	0	0	0	0	2
WEST 72	88	80	8	0	0	0	1
PORT MORANT	846	833	1	7	4	0	1
EAST 69	102	102	0	0	0	0	0
EAST 70	117	116	0	1	0	0	0
EAST 71	92	92	0	0	0	0	0
EAST 72	122	116	0	4	2	0	0
EAST 73	102	101	1	0	0	0	0
EAST 74	143	143	0	0	0	0	0
EAST 75	124	121	0	2	1	0	1
EAST 76	43	42	0	0	1	0	0
BATH	758	728	14	4	2	1	9
EAST 8	37	37	0	0	0	0	0
EAST 9	111	111	0	0	0	0	0
EAST 20	60	55	0	0	0	0	5
EAST 21	112	111	1	0	0	0	1
EAST 22	82	79	0	1	1	1	1
EAST 23	50	48	0	0	1	0	1
EAST 24	141	126	13	2	0	0	0
EAST 25	37	35	0	1	0	0	1

Table 2.1

**NUMBER OF HOUSING UNITS BY TYPE OF HOUSING UNIT BY PARISH, SPECIAL AREA AND ENUMERATION DISTRICT
ST THOMAS**

Parish, Special Area and Enumeration District	Total Housing Units	Type of Housing Unit					
		Separate House Detached	Attached Unit	Part of Commercial Building	Improvised Unit	Other Type	Not Reported
EAST 26	91	91	0	0	0	0	0
EAST 27	35	35	0	0	0	0	0
YALLAHS	3681	3294	297	29	25	4	32
WEST 86	278	273	2	0	2	1	1
WEST 87	118	115	2	0	0	0	2
WEST 88	136	133	0	2	0	0	2
WEST 89	104	102	2	0	0	0	0
WEST 90	177	167	4	1	0	0	4
WEST 91	153	29	116	0	0	2	6
WEST 92	125	93	31	0	0	1	1
WEST 93	151	49	98	0	0	0	4
WEST 94	24	24	0	0	0	0	0
WEST 103	188	185	2	0	1	0	0
WEST 105	251	247	1	0	1	0	3
WEST 106	78	64	6	2	2	0	4
WEST 107	98	97	0	0	0	0	1
WEST 108	150	143	4	0	2	0	1
WEST 109	236	228	2	6	0	0	0
WEST 110	139	133	4	2	0	0	0
WEST 111	223	217	1	5	0	0	0
WEST 112	102	79	11	4	6	0	2
WEST 113	87	83	0	3	0	0	0
WEST 114	178	176	2	0	0	0	1
WEST 115	145	134	7	0	4	0	0
WEST 116	82	77	1	0	3	0	0
WEST 117	145	144	0	0	0	0	1
WEST 118	50	46	0	2	2	0	0
WEST 119	259	256	1	1	1	0	1
CEDAR VALLEY	460	445	0	7	4	0	4
WEST 7	111	108	0	0	1	0	2
WEST 47	85	80	0	4	1	0	0
WEST 48	102	101	0	1	0	0	0
WEST 49	41	40	0	1	0	0	0
WEST 50	120	116	0	1	2	0	2
EASINGTON	942	910	11	6	4	0	11
WEST 78	55	54	0	0	1	0	0
WEST 79	206	198	4	1	1	0	2
WEST 95	86	86	0	0	0	0	0
WEST 96	193	183	0	4	0	0	6
WEST 97	181	177	1	1	2	0	1
WEST 98	220	212	6	0	0	0	2
TRINITY VILLE	494	488	0	4	0	0	2
WEST 57	120	116	0	4	0	0	0
WEST 58	109	109	0	0	0	0	0
WEST 59	131	131	0	0	0	0	0

Table 2.1

**NUMBER OF HOUSING UNITS BY TYPE OF HOUSING UNIT BY PARISH, SPECIAL AREA AND ENUMERATION DISTRICT
ST THOMAS**

Parish, Special Area and Enumeration District	Total Housing Units	Type of Housing Unit					
		Separate House Detached	Attached Unit	Part of Commercial Building	Improvised Unit	Other Type	Not Reported
WEST 60	134	132	0	0	0	0	2
SEAFORTH	1577	1502	37	12	17	0	9
WEST 21	204	191	6	1	4	0	2
WEST 22	104	85	18	0	0	0	1
WEST 23	75	72	0	0	2	0	1
WEST 24	131	123	0	7	0	0	2
WEST 25	168	167	0	0	0	0	1
WEST 26	113	110	1	1	1	0	1
WEST 27	114	104	6	0	4	0	0
WEST 32	150	145	4	1	0	0	0
WEST 33	160	158	1	0	1	0	1
WEST 34	90	89	1	0	0	0	0
WEST 35	20	20	0	0	0	0	0
WEST 36	162	161	0	0	1	0	0
WEST 37	83	77	0	2	4	0	0
GOLDEN GROVE/DUCKENFIELD	851	829	8	3	9	0	2
EAST 40	92	87	0	0	5	0	0
EAST 42	59	59	0	0	0	0	0
EAST 43	157	152	2	2	0	0	2
EAST 49	81	81	0	0	0	0	0
EAST 50	115	115	0	0	0	0	0
EAST 51	91	91	0	0	0	0	0
EAST 52	65	65	0	0	0	0	0
EAST 53	69	62	6	1	0	0	0
EAST 54	121	117	0	0	4	0	0
DALVEY	861	847	0	3	10	0	1
EAST 45	53	53	0	0	0	0	0
EAST 46	74	73	0	1	0	0	0
EAST 47	98	97	0	0	1	0	0
EAST 48	87	84	0	1	1	0	1
EAST 55	81	77	0	0	3	0	0
EAST 56	109	108	0	0	0	0	1
EAST 59	165	165	0	0	0	0	0
EAST 60	80	75	0	1	4	0	0
EAST 61	115	115	0	0	0	0	0
RURAL	15088	14611	192	63	65	8	149
EAST 1	89	87	0	0	2	0	1
EAST 2	85	85	0	0	0	0	0
EAST 3	61	61	0	0	0	0	0
EAST 4	61	61	0	0	0	0	0
EAST 6	47	47	0	0	0	0	0
EAST 7	67	66	0	0	0	0	1
EAST 10	53	53	0	0	0	0	0
EAST 11	86	86	0	0	0	0	0
EAST 12	146	143	0	2	1	0	0

Table 2.1

**NUMBER OF HOUSING UNITS BY TYPE OF HOUSING UNIT BY PARISH, SPECIAL AREA AND ENUMERATION DISTRICT
ST THOMAS**

Parish, Special Area and Enumeration District	Total Housing Units	Type of Housing Unit					
		Separate House Detached	Attached Unit	Part of Commercial Building	Improvised Unit	Other Type	Not Reported
EAST 13	108	108	0	0	0	0	0
EAST 14	154	153	0	0	1	0	1
EAST 15	71	71	0	0	0	0	0
EAST 16	96	95	1	0	0	0	0
EAST 17	90	89	0	0	0	0	1
EAST 18	81	80	0	0	0	0	1
EAST 19	62	62	0	0	0	0	0
EAST 28	172	169	1	1	0	0	2
EAST 29	64	62	1	0	0	0	2
EAST 30	169	165	1	1	2	0	1
EAST 31	116	111	4	0	1	0	0
EAST 32	74	72	0	0	1	0	1
EAST 33	95	87	4	0	0	0	4
EAST 34	206	175	12	2	6	1	10
EAST 35	87	84	0	2	0	0	1
EAST 36	81	81	0	0	0	0	0
EAST 37	76	75	1	0	0	0	1
EAST 38	126	125	0	0	0	0	1
EAST 39	156	147	0	0	1	0	9
EAST 41	165	159	1	2	1	0	4
EAST 44	54	54	0	0	0	0	0
EAST 57	91	85	5	0	0	1	0
EAST 58	107	104	1	1	0	0	2
EAST 62	93	93	0	0	0	0	0
EAST 63	66	66	0	0	0	0	0
EAST 64	74	74	0	0	0	0	0
EAST 65	72	71	0	1	0	0	0
EAST 66	83	83	0	0	0	0	0
EAST 67	130	123	2	0	0	0	6
EAST 68	46	46	0	0	0	0	0
EAST 77	38	38	0	0	0	0	0
EAST 78	147	140	0	0	0	2	5
EAST 79	80	80	0	0	0	0	0
EAST 80	114	111	1	0	0	0	3
EAST 81	112	108	0	1	1	0	3
EAST 82	185	179	4	0	1	0	1
EAST 83	105	103	2	0	0	0	0
EAST 84	150	147	1	1	0	0	2
EAST 85	139	137	1	0	0	0	1
EAST 86	116	116	0	0	0	0	0
EAST 87	140	132	2	4	1	0	1
EAST 88	487	468	11	1	1	1	6
EAST 89	125	123	2	0	0	0	1
EAST 90	127	116	6	0	5	0	0
EAST 91	145	143	2	0	0	0	0
EAST 92	208	208	0	0	0	0	0
EAST 98	103	102	0	0	0	1	0
EAST 100	47	47	0	0	0	0	0
EAST 101	148	143	0	0	0	0	4

Table 2.1

**NUMBER OF HOUSING UNITS BY TYPE OF HOUSING UNIT BY PARISH, SPECIAL AREA AND ENUMERATION DISTRICT
ST THOMAS**

Parish, Special Area and Enumeration District	Total Housing Units	Type of Housing Unit					
		Separate House Detached	Attached Unit	Part of Commercial Building	Improvised Unit	Other Type	Not Reported
EAST 110	249	238	6	0	0	0	5
WEST 1	115	111	0	4	0	0	0
WEST 2	99	96	2	0	0	0	1
WEST 3	117	115	0	0	0	0	2
WEST 4	126	117	0	5	4	0	0
WEST 5	58	58	0	0	0	0	0
WEST 6	78	78	0	0	0	0	0
WEST 8	81	81	0	0	0	0	0
WEST 9	70	68	0	1	0	0	2
WEST 10	176	175	0	0	0	0	1
WEST 11	180	176	0	0	0	0	4
WEST 12	55	54	0	0	1	0	0
WEST 13	73	73	0	0	0	0	0
WEST 14	166	162	0	0	0	0	3
WEST 15	150	149	0	0	0	0	1
WEST 16	74	68	6	0	0	0	0
WEST 17	45	30	0	0	10	0	4
WEST 18	200	193	1	0	1	0	5
WEST 19	85	80	1	4	0	0	0
WEST 20	211	205	0	0	6	0	0
WEST 28	61	59	0	1	1	0	0
WEST 29	48	46	2	0	0	0	0
WEST 30	67	67	0	0	0	0	0
WEST 31	80	75	1	4	0	0	0
WEST 38	34	32	0	1	0	1	1
WEST 39	127	117	10	0	0	0	0
WEST 40	165	163	0	0	0	0	2
WEST 41	189	187	2	0	0	0	0
WEST 42	140	140	0	0	0	0	0
WEST 43	97	97	0	0	0	0	0
WEST 44	68	67	1	0	0	0	0
WEST 45	82	81	0	0	1	0	1
WEST 46	51	48	2	0	1	0	1
WEST 51	74	74	0	0	0	0	0
WEST 52	129	126	1	1	1	0	0
WEST 53	176	171	1	4	0	0	0
WEST 54	81	81	0	0	0	0	0
WEST 55	58	58	0	0	0	0	0
WEST 56	123	123	0	0	0	0	0
WEST 61	236	232	0	0	0	0	4
WEST 62	139	137	1	0	1	0	0
WEST 63	88	87	1	0	0	0	1
WEST 64	165	161	3	0	0	0	0
WEST 65	99	90	7	2	0	0	0
WEST 66	104	102	2	0	0	0	0
WEST 73	55	50	5	0	0	0	0
WEST 74	28	28	0	0	0	0	0
WEST 75	50	50	0	0	0	0	0
WEST 76	75	74	0	0	1	0	0

Table 2.1

**NUMBER OF HOUSING UNITS BY TYPE OF HOUSING UNIT BY PARISH, SPECIAL AREA AND ENUMERATION DISTRICT
ST THOMAS**

Parish, Special Area and Enumeration District	Total Housing Units	Type of Housing Unit					
		Separate House Detached	Attached Unit	Part of Commercial Building	Improvised Unit	Other Type	Not Reported
WEST 77	155	155	0	0	0	0	0
WEST 80	134	133	1	0	0	0	0
WEST 81	83	83	0	0	0	0	0
WEST 82	288	283	0	4	0	0	1
WEST 83	285	280	1	2	0	0	3
WEST 84	222	212	8	0	2	0	1
WEST 85	426	418	4	3	0	0	0
WEST 99	145	144	0	0	1	0	0
WEST 100	162	157	0	0	5	0	0
WEST 101	98	71	22	0	0	0	4
WEST 102	160	157	1	2	0	0	1
WEST 104	155	141	7	0	0	0	8
WEST 120	133	129	0	1	2	1	1
WEST 121	174	162	0	0	0	0	12
WEST 122	116	104	6	4	0	0	2
WEST 123	184	171	12	0	0	0	2
WEST 124	128	120	8	0	0	0	0
WEST 125	85	85	0	0	0	0	0
WEST 126	160	157	0	0	2	0	2

Table 2.1

**NUMBER OF HOUSING UNITS BY TYPE OF HOUSING UNIT BY PARISH, SPECIAL AREA AND ENUMERATION DISTRICT
PORTLAND**

Parish, Special Area and Enumeration District	Total Housing Units	Type of Housing Unit					
		Separate House Detached	Attached Unit	Part of Commercial Building	Improvised Unit	Other Type	Not Reported
PORTLAND	24707	23656	551	218	179	3	100
PORT ANTONIO	4654	4353	150	83	56	0	12
EAST 8	139	136	0	1	0	0	2
EAST 9	183	175	0	1	6	0	1
EAST 10	199	194	3	2	0	0	0
EAST 11	124	112	10	2	0	0	0
EAST 13	110	110	0	0	0	0	0
EAST 15	110	105	1	4	0	0	0
EAST 16	164	161	1	0	1	0	1
EAST 17	94	85	3	3	0	0	3
EAST 18	70	56	4	4	6	0	0
EAST 19	99	90	4	4	1	0	0
EAST 20	122	120	1	0	0	0	1
EAST 21	155	155	0	0	0	0	0
EAST 22	117	114	1	1	0	0	1
EAST 23	188	184	0	3	0	0	1
EAST 24	38	37	1	0	0	0	0
EAST 25	134	115	18	0	1	0	0
EAST 26	87	58	27	2	0	0	0
EAST 28	66	56	1	5	4	0	0
EAST 29	80	62	4	14	0	0	0
EAST 30	93	80	5	5	3	0	0
EAST 31	128	119	0	8	0	0	1
EAST 32	112	110	0	0	1	0	1
EAST 34	118	110	3	4	1	0	0
EAST 35	137	128	1	0	8	0	0
EAST 36	138	136	0	0	2	0	0
EAST 37	105	81	4	16	4	0	0
EAST 38	152	151	0	0	1	0	0
EAST 39	148	101	37	0	10	0	0
EAST 40	112	112	0	0	0	0	0
EAST 41	185	185	0	0	0	0	0
EAST 42	232	223	6	3	0	0	0
EAST 43	158	150	3	0	5	0	0
EAST 44	134	131	1	0	2	0	0
EAST 45	120	119	1	0	0	0	0
EAST 46	128	123	5	0	0	0	0
EAST 47	175	169	5	1	0	0	0
BUFF BAY	1396	1347	17	25	2	0	5
WEST 11	152	152	0	0	0	0	0
WEST 12	221	219	0	0	1	0	1
WEST 13	86	86	0	0	0	0	0
WEST 14	117	113	1	3	0	0	0
WEST 15	61	53	0	8	0	0	0
WEST 16	90	84	3	3	0	0	0
WEST 17	84	76	6	1	0	0	1

Table 2.1

**NUMBER OF HOUSING UNITS BY TYPE OF HOUSING UNIT BY PARISH, SPECIAL AREA AND ENUMERATION DISTRICT
PORTLAND**

Parish, Special Area and Enumeration District	Total Housing Units	Type of Housing Unit					
		Separate House Detached	Attached Unit	Part of Commercial Building	Improvised Unit	Other Type	Not Reported
WEST 18	231	229	0	1	0	0	1
WEST 19	60	60	0	0	0	0	0
WEST 20	139	134	1	3	0	0	1
WEST 21	155	141	6	6	1	0	1
HECTORS RIVER	636	625	5	1	0	0	5
EAST 114	123	120	3	0	0	0	0
EAST 115	153	148	0	1	0	0	4
EAST 116	153	153	0	0	0	0	0
EAST 117	93	91	1	0	0	0	1
EAST 118	114	113	1	0	0	0	0
MANCHIONEAL	831	799	13	5	0	1	13
EAST 104	202	193	5	1	0	1	2
EAST 107	136	133	3	0	0	0	0
EAST 108	176	175	0	0	0	0	1
EAST 109	146	137	1	4	0	0	4
EAST 110	129	123	3	0	0	0	3
EAST 111	42	38	1	0	0	0	3
MOORE TOWN	337	336	1	0	0	0	0
EAST 85	114	113	1	0	0	0	0
EAST 86	119	119	0	0	0	0	0
EAST 93	104	104	0	0	0	0	0
COMFORT CASTLE	291	289	1	0	0	0	1
EAST 89	221	219	1	0	0	0	1
EAST 90	70	70	0	0	0	0	0
HOPE BAY	539	532	2	4	1	0	0
WEST 37	75	75	0	0	0	0	0
WEST 38	67	67	0	0	0	0	0
WEST 39	120	119	1	0	0	0	0
WEST 40	106	100	1	4	1	0	0
WEST 41	171	171	0	0	0	0	0
LONG BAY	324	311	4	1	5	0	3
EAST 97	150	148	0	1	0	0	1
EAST 98	90	86	1	0	1	0	2
EAST 99	84	77	3	0	4	0	0
RURAL	15699	15064	358	99	115	2	61
EAST 1	141	124	16	0	0	0	1
EAST 2	143	142	0	1	0	0	0
EAST 3	181	177	1	3	0	0	0
EAST 4	76	71	5	0	0	0	0
EAST 5	172	171	0	1	0	0	0
EAST 6	179	172	5	0	1	0	1
EAST 7	199	190	8	0	1	0	0

Table 2.1

**NUMBER OF HOUSING UNITS BY TYPE OF HOUSING UNIT BY PARISH, SPECIAL AREA AND ENUMERATION DISTRICT
PORTLAND**

Parish, Special Area and Enumeration District	Total Housing Units	Type of Housing Unit					
		Separate House Detached	Attached Unit	Part of Commercial Building	Improvised Unit	Other Type	Not Reported
EAST 12	127	124	0	1	1	0	1
EAST 14	185	185	0	0	0	0	0
EAST 33	242	238	4	0	0	0	0
EAST 48	35	34	0	0	1	0	0
EAST 49	106	100	0	0	1	0	5
EAST 50	131	115	4	4	8	0	0
EAST 51	199	189	0	1	0	0	9
EAST 52	76	74	0	0	2	0	0
EAST 53	47	47	0	0	0	0	0
EAST 54	134	132	1	0	1	0	0
EAST 55	72	68	3	1	0	0	0
EAST 56	210	208	1	0	0	0	1
EAST 57	134	128	0	1	0	0	5
EAST 58	129	124	1	3	1	0	0
EAST 59	128	124	0	0	4	0	0
EAST 60	123	75	48	0	0	0	0
EAST 61	293	280	0	4	0	1	8
EAST 62	70	70	0	0	0	0	0
EAST 63	143	142	0	0	0	0	1
EAST 64	169	167	0	1	0	0	1
EAST 65	186	185	0	0	0	0	1
EAST 66	52	52	0	0	0	0	0
EAST 67	86	84	2	0	0	0	0
EAST 68	58	58	0	0	0	0	0
EAST 69	120	118	1	1	0	0	0
EAST 70	105	104	0	1	0	0	0
EAST 71	24	24	0	0	0	0	0
EAST 72	207	185	22	0	0	0	0
EAST 73	174	171	3	0	0	0	0
EAST 74	223	214	0	9	0	0	0
EAST 75	52	44	3	5	0	0	0
EAST 76	94	94	0	0	0	0	0
EAST 77	100	86	9	0	4	0	1
EAST 78	60	30	8	0	22	0	0
EAST 79	172	166	6	0	0	0	0
EAST 80	152	150	2	0	0	0	0
EAST 81	44	43	0	0	0	0	1
EAST 82	180	175	5	0	0	0	0
EAST 83	104	104	0	0	0	0	0
EAST 84	157	156	0	1	0	0	0
EAST 87	152	151	0	1	0	0	0
EAST 88	80	79	0	0	1	0	0
EAST 91	101	100	1	0	0	0	0
EAST 92	37	37	0	0	0	0	0
EAST 94	152	148	0	4	0	0	0
EAST 95	81	81	0	0	0	0	0
EAST 96	189	61	112	5	11	0	0
EAST 100	123	122	0	0	1	0	0
EAST 101	106	105	1	0	0	0	0

Table 2.1

**NUMBER OF HOUSING UNITS BY TYPE OF HOUSING UNIT BY PARISH, SPECIAL AREA AND ENUMERATION DISTRICT
PORTLAND**

Parish, Special Area and Enumeration District	Total Housing Units	Type of Housing Unit					
		Separate House Detached	Attached Unit	Part of Commercial Building	Improvised Unit	Other Type	Not Reported
EAST 102	156	153	0	3	0	0	0
EAST 103	143	143	0	0	0	0	0
EAST 105	87	87	0	0	0	0	0
EAST 106	186	184	0	0	0	0	2
EAST 112	155	152	3	0	0	0	0
EAST 113	81	79	1	1	0	0	0
EAST 119	47	46	0	0	1	0	0
WEST 1	89	89	0	0	0	0	0
WEST 2	198	193	4	0	1	0	0
WEST 3	125	124	1	0	0	0	0
WEST 4	125	119	5	1	0	0	0
WEST 5	51	51	0	0	0	0	0
WEST 6	105	103	1	1	0	0	0
WEST 7	98	98	0	0	0	0	0
WEST 8	229	229	0	0	0	0	0
WEST 9	162	162	0	0	0	0	0
WEST 10	53	53	0	0	0	0	0
WEST 22	148	146	0	2	0	0	0
WEST 23	232	203	10	0	19	0	0
WEST 24	171	171	0	0	0	0	0
WEST 25	68	67	1	0	0	0	0
WEST 26	193	184	3	1	5	0	0
WEST 27	223	213	4	6	0	0	0
WEST 28	34	34	0	0	0	0	0
WEST 29	34	33	1	0	0	0	0
WEST 30	164	157	6	0	0	0	1
WEST 31	164	158	1	0	4	0	1
WEST 32	166	164	1	0	1	0	0
WEST 33	188	185	3	0	0	0	0
WEST 34	79	79	0	0	0	0	0
WEST 35	165	162	0	1	0	0	2
WEST 36	37	35	0	1	0	0	1
WEST 42	114	113	1	0	0	0	0
WEST 43	55	55	0	0	0	0	0
WEST 44	113	104	9	0	0	0	0
WEST 45	146	131	11	1	3	0	0
WEST 46	94	94	0	0	0	0	0
WEST 47	246	237	1	4	3	0	1
WEST 48	124	122	0	1	1	0	0
WEST 49	152	148	0	4	0	0	0
WEST 50	103	103	0	0	0	0	0
WEST 51	108	108	0	0	0	0	0
WEST 52	124	123	0	0	1	0	0
WEST 53	90	85	1	0	4	0	0
WEST 54	30	30	0	0	0	0	0
WEST 55	152	150	0	1	0	0	1
WEST 56	89	89	0	0	0	0	0
WEST 57	119	109	0	6	0	0	4
WEST 58	79	75	1	1	1	0	1

Table 2.1

**NUMBER OF HOUSING UNITS BY TYPE OF HOUSING UNIT BY PARISH, SPECIAL AREA AND ENUMERATION DISTRICT
PORTLAND**

Parish, Special Area and Enumeration District	Total Housing Units	Type of Housing Unit					
		Separate House Detached	Attached Unit	Part of Commercial Building	Improvised Unit	Other Type	Not Reported
WEST 59	150	150	0	0	0	0	0
WEST 60	108	105	3	0	0	0	0
WEST 61	56	53	0	0	3	0	0
WEST 62	74	74	0	0	0	0	0
WEST 63	91	82	6	3	0	0	0
WEST 64	106	100	0	5	1	0	0
WEST 65	122	120	0	0	0	0	2
WEST 66	125	125	0	0	0	0	0
WEST 67	236	233	1	0	1	0	1
WEST 68	55	53	0	0	0	1	1
WEST 69	85	85	0	0	0	0	0
WEST 70	35	32	0	3	0	0	0
WEST 71	85	82	1	0	1	0	1
WEST 72	108	103	3	0	0	0	2
WEST 73	141	138	0	0	0	0	3
WEST 74	134	131	0	0	3	0	0
WEST 75	37	33	0	3	1	0	0
WEST 76	28	28	0	0	0	0	0
WEST 77	71	71	0	0	0	0	0
WEST 78	199	198	1	0	0	0	0
WEST 79	63	63	0	0	0	0	0
WEST 80	90	89	0	1	0	0	0
WEST 81	87	85	2	0	0	0	0
WEST 82	104	101	0	1	1	0	1

Table 2.1

NUMBER OF HOUSING UNITS BY TYPE OF HOUSING UNIT BY PARISH, SPECIAL AREA AND ENUMERATION DISTRICT
ST MARY

Parish, Special Area and Enumeration District	Total Housing Units	Type of Housing Unit					
		Separate House Detached	Attached Unit	Part of Commercial Building	Improvised Unit	Other Type	Not Reported
ST MARY	33179	32053	531	202	122	15	256
PORT MARIA	2577	2459	92	4	6	1	15
CENTRAL 5	125	125	0	0	0	0	0
CENTRAL 6	110	101	7	1	0	0	1
CENTRAL 7	146	132	12	0	0	0	2
CENTRAL 8	112	112	0	0	0	0	0
CENTRAL 9	28	26	2	0	0	0	0
CENTRAL 10	45	42	0	0	2	0	1
CENTRAL 11	94	53	41	0	0	0	0
CENTRAL 12	90	75	9	0	0	0	6
CENTRAL 13	179	178	1	0	0	0	0
CENTRAL 14	224	209	13	0	0	0	2
CENTRAL 15	181	181	0	0	0	0	0
CENTRAL 16	120	120	0	0	0	0	0
CENTRAL 17	42	42	0	0	0	0	0
CENTRAL 18	22	22	0	0	0	0	0
CENTRAL 19	139	138	1	0	0	0	0
CENTRAL 24	62	62	0	0	0	0	0
CENTRAL 25	48	46	0	0	2	0	0
CENTRAL 26	183	178	1	2	1	0	1
CENTRAL 27	170	163	4	1	1	1	0
CENTRAL 48	111	111	0	0	0	0	0
CENTRAL 49	158	157	1	0	0	0	0
CENTRAL 50	88	88	0	0	0	0	0
CENTRAL 51	100	98	0	0	0	0	2
ANNOTTO BAY	1754	1664	55	6	10	1	18
SOUTH EAST 11	46	44	1	0	1	0	0
SOUTH EAST 12	118	98	16	2	0	0	2
SOUTH EAST 13	64	59	4	0	0	1	0
SOUTH EAST 14	37	37	0	0	0	0	0
SOUTH EAST 15	225	219	2	0	0	0	4
SOUTH EAST 16	74	58	15	1	0	0	0
SOUTH EAST 17	158	153	1	0	0	0	4
SOUTH EAST 18	71	67	4	0	0	0	0
SOUTH EAST 19	166	159	4	0	0	0	3
SOUTH EAST 20	159	153	2	0	4	0	0
SOUTH EAST 21	207	198	6	1	1	0	1
SOUTH EAST 22	262	253	0	1	4	0	4
SOUTH EAST 23	167	166	0	1	0	0	0
ORACABESSA	1471	1414	17	11	7	1	21
WEST 24	150	139	2	1	6	0	2
WEST 25	92	92	0	0	0	0	0
WEST 26	241	238	1	0	0	0	2
WEST 27	138	137	1	0	0	0	0
WEST 28	19	19	0	0	0	0	0

Table 2.1

NUMBER OF HOUSING UNITS BY TYPE OF HOUSING UNIT BY PARISH, SPECIAL AREA AND ENUMERATION DISTRICT
ST MARY

Parish, Special Area and Enumeration District	Total Housing Units	Type of Housing Unit					
		Separate House Detached	Attached Unit	Part of Commercial Building	Improvised Unit	Other Type	Not Reported
WEST 29	124	108	8	5	1	0	2
WEST 30	100	93	2	4	0	1	0
WEST 31	117	107	1	1	0	0	8
WEST 32	110	107	1	0	0	0	2
WEST 43	146	141	1	0	0	0	4
WEST 44	234	233	0	0	0	0	1
HIGHGATE	1853	1801	16	12	2	2	20
CENTRAL 72	68	68	0	0	0	0	0
CENTRAL 73	153	152	0	1	0	0	0
CENTRAL 74	79	71	0	6	0	0	2
CENTRAL 75	101	98	0	3	0	0	0
CENTRAL 76	198	198	0	0	0	0	0
CENTRAL 77	147	147	0	0	0	0	0
CENTRAL 79	205	199	2	0	0	0	4
CENTRAL 80	35	31	4	0	0	0	0
CENTRAL 81	117	115	0	0	0	1	1
CENTRAL 82	87	74	2	1	1	0	9
CENTRAL 83	87	80	4	1	1	0	1
CENTRAL 84	98	97	1	0	0	0	0
CENTRAL 85	167	167	0	0	0	0	0
CENTRAL 86	32	31	1	0	0	0	0
SOUTH EAST 44	82	81	0	0	0	1	0
SOUTH EAST 45	78	73	2	0	0	0	3
SOUTH EAST 46	119	119	0	0	0	0	0
RICHMOND	734	704	10	12	4	0	4
CENTRAL 92	126	124	1	0	0	0	1
SOUTH EAST 47	106	97	1	7	0	0	1
SOUTH EAST 48	39	38	1	0	0	0	0
SOUTH EAST 49	62	59	1	1	0	0	1
SOUTH EAST 50	203	191	5	4	3	0	0
SOUTH EAST 51	70	67	1	0	1	0	1
SOUTH EAST 53	128	128	0	0	0	0	0
GAYLE/LUCKY HILL	932	900	20	9	1	1	1
WEST 59	55	53	0	2	0	0	0
WEST 60	154	144	6	4	0	0	0
WEST 81	131	125	4	1	0	0	1
WEST 82	148	146	2	0	0	0	0
WEST 83	107	107	0	0	0	0	0
WEST 84	119	115	4	0	0	0	0
WEST 85	93	93	0	0	0	0	0
WEST 88	125	117	4	2	1	1	0
ISLINGTON	1145	1101	15	14	7	0	8
CENTRAL 30	127	124	0	1	0	0	2
CENTRAL 38	176	163	8	0	1	0	4
CENTRAL 39	99	97	0	2	0	0	0

Table 2.1

**NUMBER OF HOUSING UNITS BY TYPE OF HOUSING UNIT BY PARISH, SPECIAL AREA AND ENUMERATION DISTRICT
ST MARY**

Parish, Special Area and Enumeration District	Total Housing Units	Type of Housing Unit					
		Separate House Detached	Attached Unit	Part of Commercial Building	Improvised Unit	Other Type	Not Reported
CENTRAL 40	144	139	1	4	0	0	0
CENTRAL 41	71	70	0	0	1	0	0
CENTRAL 42	171	167	4	0	0	0	0
CENTRAL 43	91	90	0	0	1	0	0
CENTRAL 44	186	178	0	7	0	0	1
CENTRAL 62	80	73	2	0	4	0	1
RETREAT	1087	1007	48	3	8	0	21
WEST 6	218	214	1	0	0	0	3
WEST 7	163	160	0	2	0	0	1
WEST 8	24	24	0	0	0	0	0
WEST 13	93	47	32	1	8	0	5
WEST 14	48	47	1	0	0	0	0
WEST 15	152	141	1	0	0	0	10
WEST 16	58	52	5	0	0	0	1
WEST 17	239	231	8	0	0	0	0
WEST 53	92	91	0	0	0	0	1
CARRON HALL	348	342	1	4	0	0	1
WEST 96	68	68	0	0	0	0	0
WEST 97	111	108	0	2	0	0	1
WEST 99	102	100	0	2	0	0	0
WEST 100	67	66	1	0	0	0	0
GUYS HILL	226	210	0	11	3	0	2
WEST 105	226	210	0	11	3	0	2
RURAL	21052	20451	257	116	74	9	145
SOUTH EAST 1	165	160	2	0	0	0	3
SOUTH EAST 2	97	93	1	0	1	1	1
SOUTH EAST 3	102	102	0	0	0	0	0
SOUTH EAST 4	101	97	4	0	0	0	0
SOUTH EAST 5	64	64	0	0	0	0	0
SOUTH EAST 6	74	73	1	0	0	0	0
SOUTH EAST 7	88	86	0	1	0	0	1
SOUTH EAST 8	39	37	1	1	0	0	0
SOUTH EAST 9	71	70	1	0	0	0	0
SOUTH EAST 10	41	40	0	0	1	0	0
SOUTH EAST 24	112	106	0	5	1	0	0
SOUTH EAST 25	221	220	0	1	0	0	0
SOUTH EAST 26	168	168	0	0	0	0	0
SOUTH EAST 27	64	62	0	0	1	0	1
SOUTH EAST 28	159	158	0	0	1	0	0
SOUTH EAST 29	141	135	1	0	2	0	3
SOUTH EAST 30	220	218	1	0	0	0	1
SOUTH EAST 31	37	35	0	0	0	0	2
SOUTH EAST 32	25	25	0	0	0	0	0
SOUTH EAST 33	102	100	1	0	0	0	1
SOUTH EAST 34	95	95	0	0	0	0	0

Table 2.1

NUMBER OF HOUSING UNITS BY TYPE OF HOUSING UNIT BY PARISH, SPECIAL AREA AND ENUMERATION DISTRICT
ST MARY

Parish, Special Area and Enumeration District	Total Housing Units	Type of Housing Unit					
		Separate House Detached	Attached Unit	Part of Commercial Building	Improvised Unit	Other Type	Not Reported
SOUTH EAST 35	45	45	0	0	0	0	0
SOUTH EAST 36	212	206	0	0	4	0	2
SOUTH EAST 37	146	141	0	5	0	0	0
SOUTH EAST 38	48	47	1	0	0	0	0
SOUTH EAST 39	153	138	13	2	0	0	0
SOUTH EAST 40	73	70	1	1	1	0	0
SOUTH EAST 41	65	64	0	0	1	0	0
SOUTH EAST 42	111	110	0	0	0	0	1
SOUTH EAST 43	139	138	1	0	0	0	0
SOUTH EAST 52	85	78	2	0	0	0	5
SOUTH EAST 54	106	102	0	4	0	0	0
SOUTH EAST 55	78	78	0	0	0	0	0
SOUTH EAST 56	46	46	0	0	0	0	0
SOUTH EAST 57	35	34	0	1	0	0	0
SOUTH EAST 58	65	62	0	2	0	0	1
SOUTH EAST 59	73	72	1	0	0	0	0
SOUTH EAST 60	93	91	0	2	0	0	0
SOUTH EAST 61	75	73	0	2	0	0	0
SOUTH EAST 62	53	51	1	0	0	0	1
SOUTH EAST 63	110	102	7	0	0	0	1
SOUTH EAST 64	1	1	0	0	0	0	0
SOUTH EAST 65	84	73	11	0	0	0	0
SOUTH EAST 66	24	22	1	0	0	0	1
SOUTH EAST 67	94	92	1	1	0	0	0
SOUTH EAST 68	31	29	0	0	0	0	2
SOUTH EAST 69	114	112	1	0	0	0	1
SOUTH EAST 70	112	98	14	0	0	0	0
SOUTH EAST 71	49	49	0	0	0	0	0
SOUTH EAST 72	113	113	0	0	0	0	0
SOUTH EAST 73	123	123	0	0	0	0	0
SOUTH EAST 74	32	32	0	0	0	0	0
SOUTH EAST 75	118	110	4	1	2	0	1
SOUTH EAST 76	67	64	1	0	2	0	0
SOUTH EAST 77	38	37	0	0	0	0	1
SOUTH EAST 78	81	81	0	0	0	0	0
SOUTH EAST 79	133	130	0	3	0	0	0
SOUTH EAST 80	256	247	0	7	1	0	1
SOUTH EAST 81	118	115	1	1	0	0	1
SOUTH EAST 82	145	143	1	0	1	0	0
SOUTH EAST 83	60	59	0	1	0	0	0
SOUTH EAST 84	81	80	1	0	0	0	0
SOUTH EAST 85	58	55	0	0	0	0	3
SOUTH EAST 86	123	118	0	5	0	0	0
SOUTH EAST 87	40	40	0	0	0	0	0
SOUTH EAST 88	41	40	1	0	0	0	0
SOUTH EAST 89	26	26	0	0	0	0	0
SOUTH EAST 90	35	34	1	0	0	0	0
SOUTH EAST 91	92	87	2	0	1	0	2
SOUTH EAST 92	99	99	0	0	0	0	0

Table 2.1

NUMBER OF HOUSING UNITS BY TYPE OF HOUSING UNIT BY PARISH, SPECIAL AREA AND ENUMERATION DISTRICT
ST MARY

Parish, Special Area and Enumeration District	Total Housing Units	Type of Housing Unit					
		Separate House Detached	Attached Unit	Part of Commercial Building	Improvised Unit	Other Type	Not Reported
SOUTH EAST 93	220	209	2	4	5	0	0
SOUTH EAST 94	180	161	11	4	4	0	0
CENTRAL 1	168	166	2	0	0	0	0
CENTRAL 2	113	111	1	1	0	0	0
CENTRAL 3	62	62	0	0	0	0	0
CENTRAL 4	132	132	0	0	0	0	0
CENTRAL 20	231	229	1	0	0	0	1
CENTRAL 21	138	135	2	0	0	0	1
CENTRAL 22	112	112	0	0	0	0	0
CENTRAL 23	178	176	0	0	0	0	2
CENTRAL 28	79	75	0	0	1	0	3
CENTRAL 29	31	29	1	0	0	0	1
CENTRAL 31	151	150	0	0	0	0	1
CENTRAL 32	183	161	2	5	0	0	15
CENTRAL 33	97	97	0	0	0	0	0
CENTRAL 34	82	82	0	0	0	0	0
CENTRAL 35	128	125	3	0	0	0	0
CENTRAL 36	80	78	1	1	0	0	0
CENTRAL 37	98	95	0	0	0	0	3
CENTRAL 45	100	100	0	0	0	0	0
CENTRAL 46	42	42	0	0	0	0	0
CENTRAL 47	108	108	0	0	0	0	0
CENTRAL 52	97	94	1	1	0	0	1
CENTRAL 53	65	60	5	0	0	0	0
CENTRAL 54	82	82	0	0	0	0	0
CENTRAL 55	127	127	0	0	0	0	0
CENTRAL 56	151	150	0	1	0	0	0
CENTRAL 57	35	35	0	0	0	0	0
CENTRAL 58	101	98	0	2	0	0	1
CENTRAL 59	55	55	0	0	0	0	0
CENTRAL 60	100	99	0	1	0	0	0
CENTRAL 61	171	170	1	0	0	0	0
CENTRAL 63	114	106	4	4	0	0	0
CENTRAL 64	45	42	2	0	0	0	1
CENTRAL 65	234	233	1	0	0	0	0
CENTRAL 66	47	47	0	0	0	0	0
CENTRAL 67	33	33	0	0	0	0	0
CENTRAL 68	87	87	0	0	0	0	0
CENTRAL 69	85	85	0	0	0	0	0
CENTRAL 70	45	45	0	0	0	0	0
CENTRAL 71	114	114	0	0	0	0	0
CENTRAL 78	51	51	0	0	0	0	0
CENTRAL 87	110	107	1	0	1	0	1
CENTRAL 88	139	134	4	0	0	0	1
CENTRAL 89	151	141	0	6	2	0	2
CENTRAL 90	52	51	1	0	0	0	0
CENTRAL 91	47	47	0	0	0	0	0
CENTRAL 93	90	79	7	1	0	0	3
CENTRAL 94	47	47	0	0	0	0	0

Table 2.1

NUMBER OF HOUSING UNITS BY TYPE OF HOUSING UNIT BY PARISH, SPECIAL AREA AND ENUMERATION DISTRICT
ST MARY

Parish, Special Area and Enumeration District	Total Housing Units	Type of Housing Unit					
		Separate House Detached	Attached Unit	Part of Commercial Building	Improvised Unit	Other Type	Not Reported
CENTRAL 95	48	48	0	0	0	0	0
CENTRAL 96	75	74	0	1	0	0	0
CENTRAL 97	52	52	0	0	0	0	0
CENTRAL 98	33	33	0	0	0	0	0
WEST 1	57	49	7	0	0	0	1
WEST 2	145	138	2	1	0	0	4
WEST 3	172	160	8	0	0	0	4
WEST 4	408	392	11	4	0	0	1
WEST 5	114	102	9	1	0	1	1
WEST 9	178	176	2	0	0	0	0
WEST 10	160	157	3	0	0	0	0
WEST 11	146	145	1	0	0	0	0
WEST 12	445	428	7	1	2	0	7
WEST 18	80	72	0	2	2	4	0
WEST 19	137	135	0	1	0	0	1
WEST 20	47	46	1	0	0	0	0
WEST 21	134	125	9	0	0	0	0
WEST 22	90	88	0	0	0	1	1
WEST 23	93	91	1	0	0	0	1
WEST 33	98	98	0	0	0	0	0
WEST 34	144	140	0	0	4	0	0
WEST 35	145	140	1	0	1	1	2
WEST 36	84	64	19	0	0	0	1
WEST 37	224	217	2	0	1	0	4
WEST 38	49	47	2	0	0	0	0
WEST 39	125	110	4	1	5	0	5
WEST 40	149	133	8	0	6	1	1
WEST 41	143	143	0	0	0	0	0
WEST 42	113	111	0	2	0	0	0
WEST 45	199	196	2	0	0	0	1
WEST 46	160	159	0	0	0	0	1
WEST 47	373	363	1	0	4	0	5
WEST 48	99	97	0	2	0	0	0
WEST 49	179	176	0	2	1	0	0
WEST 50	32	32	0	0	0	0	0
WEST 51	98	94	0	1	2	0	1
WEST 52	154	150	1	0	1	0	2
WEST 54	151	146	0	0	0	0	5
WEST 55	154	150	2	1	1	0	0
WEST 56	204	203	0	0	0	0	1
WEST 57	192	183	0	6	2	0	1
WEST 58	93	88	1	0	4	0	0
WEST 61	40	40	0	0	0	0	0
WEST 62	80	80	0	0	0	0	0
WEST 63	120	120	0	0	0	0	0
WEST 64	82	82	0	0	0	0	0
WEST 65	140	139	0	0	0	0	1
WEST 66	131	126	2	2	0	0	1
WEST 67	140	140	0	0	0	0	0

Table 2.1

**NUMBER OF HOUSING UNITS BY TYPE OF HOUSING UNIT BY PARISH, SPECIAL AREA AND ENUMERATION DISTRICT
ST MARY**

Parish, Special Area and Enumeration District	Total Housing Units	Type of Housing Unit					
		Separate House Detached	Attached Unit	Part of Commercial Building	Improvised Unit	Other Type	Not Reported
WEST 68	131	128	1	0	0	0	2
WEST 69	144	143	1	0	0	0	0
WEST 70	102	101	1	0	0	0	0
WEST 71	106	104	0	2	0	0	0
WEST 72	67	67	0	0	0	0	0
WEST 73	167	161	0	0	0	0	6
WEST 74	61	59	2	0	0	0	0
WEST 75	7	7	0	0	0	0	0
WEST 76	85	80	1	0	0	0	4
WEST 77	102	100	1	0	0	0	1
WEST 78	82	82	0	0	0	0	0
WEST 79	85	79	4	0	2	0	0
WEST 80	135	135	0	0	0	0	0
WEST 86	70	70	0	0	0	0	0
WEST 87	140	138	1	0	0	0	1
WEST 89	110	108	0	1	0	0	1
WEST 90	117	107	2	5	2	0	1
WEST 91	60	60	0	0	0	0	0
WEST 92	128	126	0	2	0	0	0
WEST 93	106	105	0	0	0	0	1
WEST 94	45	45	0	0	0	0	0
WEST 95	78	77	0	0	1	0	0
WEST 98	123	123	0	0	0	0	0
WEST 101	48	48	0	0	0	0	0
WEST 102	144	143	0	0	0	0	1
WEST 103	148	144	4	0	0	0	0
WEST 104	38	38	0	0	0	0	0
WEST 106	141	140	0	1	0	0	0

Table 2.1

NUMBER OF HOUSING UNITS BY TYPE OF HOUSING UNIT BY PARISH, SPECIAL AREA AND ENUMERATION DISTRICT
ST ANN

Parish, Special Area and Enumeration District	Total Housing Units	Type of Housing Unit					
		Separate House Detached	Attached Unit	Part of Commercial Building	Improvised Unit	Other Type	Not Reported
ST ANN	46537	43681	1488	260	726	22	360
ST. ANN'S BAY	2981	2575	216	22	140	3	25
NORTH EAST 1	118	105	12	0	1	0	0
NORTH EAST 2	147	126	18	1	1	1	0
NORTH EAST 3	173	136	25	4	5	1	2
NORTH EAST 4	235	226	6	0	0	0	3
NORTH EAST 5	226	190	35	0	0	0	1
NORTH EAST 6	89	73	15	0	1	0	0
NORTH EAST 7	246	200	46	0	0	0	0
NORTH EAST 9	190	76	7	1	99	0	7
NORTH EAST 10	100	68	7	9	14	1	1
NORTH EAST 11	90	72	18	0	0	0	0
NORTH EAST 12	136	135	0	0	0	0	1
NORTH EAST 13	79	79	0	0	0	0	0
NORTH EAST 14	101	83	12	4	0	0	2
NORTH EAST 15	65	65	0	0	0	0	0
NORTH EAST 16	331	297	13	1	15	0	5
NORTH EAST 17	175	169	0	2	4	0	0
NORTH EAST 18	49	49	0	0	0	0	0
NORTH EAST 19	221	217	2	0	0	0	2
NORTH EAST 20	210	209	0	0	0	0	1
BROWN'S TOWN	2111	1966	103	19	9	0	14
NORTH WEST 64	52	49	2	0	0	0	1
NORTH WEST 65	121	113	7	1	0	0	0
NORTH WEST 66	109	108	0	1	0	0	0
NORTH WEST 67	110	103	7	0	0	0	0
NORTH WEST 68	119	81	33	4	0	0	1
NORTH WEST 69	102	101	0	1	0	0	0
NORTH WEST 70	182	175	7	0	0	0	0
NORTH WEST 71	68	65	3	0	0	0	0
NORTH WEST 72	55	54	1	0	0	0	0
NORTH WEST 73	162	148	6	0	0	0	8
NORTH WEST 74	141	135	1	0	5	0	0
NORTH WEST 75	195	192	0	0	2	0	1
NORTH WEST 76	135	129	5	1	0	0	0
NORTH WEST 77	154	141	8	2	1	0	2
NORTH WEST 78	99	86	4	9	0	0	0
NORTH WEST 79	128	119	8	0	1	0	0
NORTH WEST 80	119	108	11	0	0	0	0
NORTH WEST 81	60	59	0	0	0	0	1
OCHO RIOS	4753	4112	481	13	112	2	33
NORTH EAST 48	301	277	2	0	19	0	3
NORTH EAST 49	69	61	7	1	0	0	0
NORTH EAST 50	113	95	18	0	0	0	0
NORTH EAST 51	275	199	5	0	71	0	0

Table 2.1

NUMBER OF HOUSING UNITS BY TYPE OF HOUSING UNIT BY PARISH, SPECIAL AREA AND ENUMERATION DISTRICT
ST ANN

Parish, Special Area and Enumeration District	Total Housing Units	Type of Housing Unit					
		Separate House Detached	Attached Unit	Part of Commercial Building	Improvised Unit	Other Type	Not Reported
NORTH EAST 53	150	145	5	0	0	0	0
NORTH EAST 54	96	85	11	0	0	0	0
NORTH EAST 55	242	240	0	2	0	0	0
NORTH EAST 56	180	176	4	0	0	0	0
NORTH EAST 57	214	170	43	0	0	0	1
NORTH EAST 58	88	87	1	0	0	0	0
NORTH EAST 59	73	26	47	0	0	0	0
NORTH EAST 60	128	4	124	0	0	0	0
NORTH EAST 61	94	29	58	1	2	0	4
NORTH EAST 62	28	27	1	0	0	0	0
NORTH EAST 63	230	214	11	0	2	0	3
NORTH EAST 64	147	142	1	2	1	0	1
NORTH EAST 65	120	114	6	0	0	0	0
NORTH EAST 66	194	172	16	0	0	0	6
NORTH EAST 67	197	188	7	2	0	0	0
NORTH EAST 70	112	80	26	0	5	1	0
NORTH EAST 71	85	82	1	0	1	0	1
NORTH EAST 72	188	186	1	0	0	0	1
NORTH EAST 73	98	92	5	1	0	0	0
NORTH EAST 74	94	83	5	2	2	1	1
NORTH EAST 75	98	81	15	1	0	0	1
NORTH EAST 76	66	66	0	0	0	0	0
NORTH EAST 77	180	174	0	0	0	0	6
NORTH EAST 78	183	172	6	1	4	0	0
NORTH EAST 79	86	73	9	0	0	0	4
NORTH EAST 80	140	128	12	0	0	0	0
NORTH EAST 81	206	187	13	0	5	0	1
NORTH EAST 82	59	55	4	0	0	0	0
NORTH EAST 83	161	156	5	0	0	0	0
SOUTH EAST 27	58	46	12	0	0	0	0
CLAREMONT	464	444	3	5	7	0	5
SOUTH EAST 12	134	133	0	0	1	0	0
SOUTH EAST 17	107	96	2	1	6	0	2
SOUTH EAST 18	73	67	1	4	0	0	1
SOUTH EAST 19	150	148	0	0	0	0	2
DISCOVERY BAY	795	725	53	6	4	5	2
NORTH WEST 1	61	56	1	0	0	4	0
NORTH WEST 5	51	46	0	5	0	0	0
NORTH WEST 6	232	216	12	0	2	1	1
NORTH WEST 7	46	45	1	0	0	0	0
NORTH WEST 10	59	59	0	0	0	0	0
NORTH WEST 11	42	20	21	0	1	0	0
NORTH WEST 12	88	86	2	0	0	0	0
NORTH WEST 13	216	197	16	1	1	0	1
RUNAWAY BAY	2823	2552	124	31	79	0	37
NORTH WEST 14	310	303	7	0	0	0	0

Table 2.1

NUMBER OF HOUSING UNITS BY TYPE OF HOUSING UNIT BY PARISH, SPECIAL AREA AND ENUMERATION DISTRICT
ST ANN

Parish, Special Area and Enumeration District	Total Housing Units	Type of Housing Unit					
		Separate House Detached	Attached Unit	Part of Commercial Building	Improvised Unit	Other Type	Not Reported
NORTH WEST 15	155	135	8	0	9	0	3
NORTH WEST 16	94	80	11	2	1	0	0
NORTH WEST 17	130	126	4	0	0	0	0
NORTH WEST 18	206	185	14	7	0	0	0
NORTH WEST 19	163	161	1	0	1	0	0
NORTH WEST 20	94	88	0	0	6	0	0
NORTH WEST 21	257	243	5	0	8	0	1
NORTH WEST 22	101	56	5	1	39	0	0
NORTH WEST 23	463	428	2	0	2	0	31
NORTH WEST 25	243	210	24	2	7	0	0
NORTH WEST 26	113	112	1	0	0	0	0
NORTH WEST 27	107	98	8	1	0	0	0
NORTH WEST 28	174	145	11	13	5	0	0
NORTH WEST 29	101	93	8	0	0	0	0
NORTH WEST 30	112	89	15	5	1	0	2
MONEAGUE	1125	1058	36	7	10	1	13
SOUTH EAST 49	96	88	6	1	0	0	1
SOUTH EAST 50	102	81	16	0	0	0	5
SOUTH EAST 51	120	119	0	0	0	1	0
SOUTH EAST 52	219	215	1	0	0	0	3
SOUTH EAST 53	52	48	0	4	0	0	0
SOUTH EAST 54	95	89	1	1	4	0	0
SOUTH EAST 55	185	177	6	1	0	0	1
SOUTH EAST 83	187	174	4	0	6	0	3
SOUTH EAST 84	69	67	2	0	0	0	0
BAMBOO	1190	1148	11	5	12	0	14
NORTH WEST 40	75	71	2	0	2	0	0
NORTH WEST 41	263	248	0	0	7	0	8
NORTH WEST 42	185	182	0	2	0	0	1
NORTH WEST 43	201	190	6	1	2	0	2
NORTH WEST 44	110	110	0	0	0	0	0
NORTH WEST 95	283	275	2	2	1	0	3
SOUTH EAST 2	73	72	1	0	0	0	0
ALEXANDRIA	469	461	0	4	3	0	1
SOUTH WEST 26	165	165	0	0	0	0	0
SOUTH WEST 31	154	153	0	0	0	0	1
SOUTH WEST 32	150	143	0	4	3	0	0
WATT TOWN	146	145	0	0	1	0	0
SOUTH WEST 38	146	145	0	0	1	0	0
CAVE VALLEY	441	422	0	7	7	0	5
SOUTH WEST 65	107	106	0	1	0	0	0
SOUTH WEST 66	159	156	0	0	1	0	2
SOUTH WEST 68	175	160	0	6	6	0	3

Table 2.1

**NUMBER OF HOUSING UNITS BY TYPE OF HOUSING UNIT BY PARISH, SPECIAL AREA AND ENUMERATION DISTRICT
ST ANN**

Parish, Special Area and Enumeration District	Total Housing Units	Type of Housing Unit					
		Separate House Detached	Attached Unit	Part of Commercial Building	Improvised Unit	Other Type	Not Reported
RURAL	29239	28073	461	141	342	11	211
NORTH EAST 8	128	125	3	0	0	0	0
NORTH EAST 21	197	189	4	0	4	0	0
NORTH EAST 22	106	96	6	0	4	0	0
NORTH EAST 23	115	108	6	0	1	0	0
NORTH EAST 24	157	157	0	0	0	0	0
NORTH EAST 25	86	83	1	1	0	0	1
NORTH EAST 26	141	137	1	0	2	0	1
NORTH EAST 27	107	107	0	0	0	0	0
NORTH EAST 28	61	61	0	0	0	0	0
NORTH EAST 29	43	42	1	0	0	0	0
NORTH EAST 30	192	186	2	0	0	0	4
NORTH EAST 31	47	43	0	0	4	0	0
NORTH EAST 32	112	89	8	4	9	0	2
NORTH EAST 33	259	254	5	0	0	0	0
NORTH EAST 34	203	187	16	0	0	0	0
NORTH EAST 35	114	110	1	0	2	0	1
NORTH EAST 36	186	181	0	2	0	0	3
NORTH EAST 37	146	141	0	2	2	0	1
NORTH EAST 38	143	136	0	2	1	0	4
NORTH EAST 39	108	98	5	2	3	0	0
NORTH EAST 40	125	119	1	0	2	0	3
NORTH EAST 41	457	450	1	0	4	0	2
NORTH EAST 42	143	140	0	0	3	0	0
NORTH EAST 43	109	107	0	0	0	0	2
NORTH EAST 44	92	82	6	0	1	0	3
NORTH EAST 45	11	9	0	1	0	0	1
NORTH EAST 46	188	143	2	6	33	0	4
NORTH EAST 47	175	169	0	1	5	0	0
NORTH EAST 52	98	88	6	1	1	0	2
NORTH EAST 68	195	187	6	1	1	0	0
NORTH EAST 69	175	162	8	1	4	0	0
NORTH EAST 84	320	299	14	0	2	0	5
NORTH EAST 85	188	174	14	0	0	0	0
NORTH WEST 2	96	96	0	0	0	0	0
NORTH WEST 3	172	172	0	0	0	0	0
NORTH WEST 4	90	80	4	0	2	1	3
NORTH WEST 8	206	199	2	0	0	0	5
NORTH WEST 9	308	244	59	0	4	0	1
NORTH WEST 24	185	183	0	0	1	0	1
NORTH WEST 31	65	63	1	0	0	0	1
NORTH WEST 32	202	201	0	0	1	0	0
NORTH WEST 33	128	126	1	1	0	0	0
NORTH WEST 34	122	122	0	0	0	0	0
NORTH WEST 35	88	86	0	0	1	0	1
NORTH WEST 36	107	103	2	0	0	1	1
NORTH WEST 37	162	160	2	0	0	0	0
NORTH WEST 38	119	113	0	0	2	0	4
NORTH WEST 39	264	264	0	0	0	0	0

Table 2.1

NUMBER OF HOUSING UNITS BY TYPE OF HOUSING UNIT BY PARISH, SPECIAL AREA AND ENUMERATION DISTRICT
ST ANN

Parish, Special Area and Enumeration District	Total Housing Units	Type of Housing Unit					
		Separate House Detached	Attached Unit	Part of Commercial Building	Improvised Unit	Other Type	Not Reported
NORTH WEST 45	187	173	6	1	5	0	2
NORTH WEST 46	85	75	7	1	1	0	1
NORTH WEST 47	110	107	3	0	0	0	0
NORTH WEST 48	145	143	0	0	1	0	1
NORTH WEST 49	82	80	0	0	1	0	1
NORTH WEST 50	121	121	0	0	0	0	0
NORTH WEST 51	166	150	6	0	4	0	6
NORTH WEST 52	154	149	5	0	0	0	0
NORTH WEST 53	85	82	2	0	0	0	1
NORTH WEST 54	143	139	2	1	1	0	0
NORTH WEST 55	128	125	0	2	1	0	0
NORTH WEST 56	119	116	2	0	0	0	1
NORTH WEST 57	95	94	0	0	1	0	0
NORTH WEST 58	166	161	4	1	0	0	0
NORTH WEST 59	109	108	1	0	0	0	0
NORTH WEST 60	233	232	1	0	0	0	0
NORTH WEST 61	162	159	1	0	0	0	2
NORTH WEST 62	165	155	0	0	9	0	1
NORTH WEST 63	69	67	1	0	0	0	1
NORTH WEST 82	19	19	0	0	0	0	0
NORTH WEST 83	148	146	2	0	0	0	0
NORTH WEST 84	222	204	18	0	0	0	0
NORTH WEST 85	78	75	1	0	0	0	2
NORTH WEST 86	140	129	0	0	11	0	0
NORTH WEST 87	170	165	4	1	0	0	0
NORTH WEST 88	102	99	0	0	3	0	0
NORTH WEST 89	129	127	1	0	1	0	0
NORTH WEST 90	120	116	1	0	2	0	1
NORTH WEST 91	69	68	0	0	0	0	1
NORTH WEST 92	145	145	0	0	0	0	0
NORTH WEST 93	95	93	2	0	0	0	0
NORTH WEST 94	66	61	0	5	0	0	0
SOUTH EAST 1	83	83	0	0	0	0	0
SOUTH EAST 3	187	182	4	1	0	0	0
SOUTH EAST 4	98	93	5	0	0	0	0
SOUTH EAST 5	154	149	1	0	0	0	4
SOUTH EAST 6	85	85	0	0	0	0	0
SOUTH EAST 7	48	44	4	0	0	0	0
SOUTH EAST 8	94	92	1	0	0	0	1
SOUTH EAST 9	120	119	0	0	1	0	0
SOUTH EAST 10	256	236	11	2	0	0	7
SOUTH EAST 11	128	122	1	0	0	0	5
SOUTH EAST 13	162	156	2	2	1	0	1
SOUTH EAST 14	83	81	2	0	0	0	0
SOUTH EAST 15	126	118	0	7	0	0	1
SOUTH EAST 16	199	189	6	2	1	0	1
SOUTH EAST 20	92	83	8	0	0	0	1
SOUTH EAST 21	188	174	6	4	1	0	3
SOUTH EAST 22	106	100	4	2	0	0	0

Table 2.1

NUMBER OF HOUSING UNITS BY TYPE OF HOUSING UNIT BY PARISH, SPECIAL AREA AND ENUMERATION DISTRICT
ST ANN

Parish, Special Area and Enumeration District	Total Housing Units	Type of Housing Unit					
		Separate House Detached	Attached Unit	Part of Commercial Building	Improvised Unit	Other Type	Not Reported
SOUTH EAST 23	102	101	0	0	1	0	0
SOUTH EAST 24	142	141	1	0	0	0	0
SOUTH EAST 25	93	93	0	0	0	0	0
SOUTH EAST 26	154	153	0	1	0	0	0
SOUTH EAST 28	260	182	5	1	72	0	0
SOUTH EAST 29	51	49	0	0	0	0	2
SOUTH EAST 30	41	39	2	0	0	0	0
SOUTH EAST 31	140	132	6	0	1	0	1
SOUTH EAST 32	176	174	0	1	0	0	1
SOUTH EAST 33	145	143	1	0	0	0	1
SOUTH EAST 34	119	116	0	0	1	0	2
SOUTH EAST 35	308	302	5	0	1	0	0
SOUTH EAST 36	120	118	2	0	0	0	0
SOUTH EAST 37	260	247	8	4	1	0	0
SOUTH EAST 38	107	94	11	2	0	0	0
SOUTH EAST 39	192	188	0	2	1	0	1
SOUTH EAST 40	253	243	4	6	0	0	0
SOUTH EAST 41	260	250	6	0	1	0	3
SOUTH EAST 42	110	108	2	0	0	0	0
SOUTH EAST 43	71	71	0	0	0	0	0
SOUTH EAST 44	106	102	0	0	1	1	2
SOUTH EAST 45	130	121	6	2	0	0	1
SOUTH EAST 46	55	53	1	0	1	0	0
SOUTH EAST 47	114	112	0	1	1	0	0
SOUTH EAST 48	126	119	5	0	0	0	2
SOUTH EAST 56	141	136	2	0	0	0	3
SOUTH EAST 57	61	59	0	0	0	0	2
SOUTH EAST 58	95	92	0	0	1	0	2
SOUTH EAST 59	65	61	4	0	0	0	0
SOUTH EAST 60	88	62	22	0	1	2	1
SOUTH EAST 61	48	46	0	0	2	0	0
SOUTH EAST 62	120	115	0	4	0	0	1
SOUTH EAST 63	150	146	0	0	4	0	0
SOUTH EAST 64	96	95	0	0	0	0	1
SOUTH EAST 65	68	67	0	0	1	0	0
SOUTH EAST 66	87	86	1	0	0	0	0
SOUTH EAST 67	134	134	0	0	0	0	0
SOUTH EAST 68	93	90	0	0	0	0	3
SOUTH EAST 69	51	49	1	0	0	0	1
SOUTH EAST 70	61	60	0	0	0	0	1
SOUTH EAST 71	161	161	0	0	0	0	0
SOUTH EAST 72	52	48	0	0	0	0	4
SOUTH EAST 73	101	99	1	0	1	0	0
SOUTH EAST 74	128	128	0	0	0	0	0
SOUTH EAST 75	92	83	1	0	0	0	8
SOUTH EAST 76	150	149	0	0	1	0	0
SOUTH EAST 77	94	94	0	0	0	0	0
SOUTH EAST 78	79	78	0	0	0	0	1
SOUTH EAST 79	145	143	0	0	1	0	1

Table 2.1

**NUMBER OF HOUSING UNITS BY TYPE OF HOUSING UNIT BY PARISH, SPECIAL AREA AND ENUMERATION DISTRICT
ST ANN**

Parish, Special Area and Enumeration District	Total Housing Units	Type of Housing Unit					
		Separate House Detached	Attached Unit	Part of Commercial Building	Improvised Unit	Other Type	Not Reported
SOUTH EAST 80	114	114	0	0	0	0	0
SOUTH EAST 81	147	143	0	4	0	0	0
SOUTH EAST 82	125	125	0	0	0	0	0
SOUTH EAST 85	78	76	0	0	0	0	2
SOUTH EAST 86	76	75	0	0	0	1	0
SOUTH EAST 87	36	32	4	0	0	0	0
SOUTH EAST 88	75	74	0	1	0	0	0
SOUTH EAST 89	75	73	0	1	0	0	1
SOUTH EAST 90	139	135	1	2	0	0	1
SOUTH EAST 91	93	93	0	0	0	0	0
SOUTH EAST 92	76	75	0	0	0	0	1
SOUTH EAST 93	76	75	0	0	0	0	1
SOUTH EAST 94	119	119	0	0	0	0	0
SOUTH WEST 1	186	177	2	1	0	0	6
SOUTH WEST 2	72	72	0	0	0	0	0
SOUTH WEST 3	7	6	0	0	0	0	1
SOUTH WEST 4	120	118	2	0	0	0	0
SOUTH WEST 5	142	140	0	0	1	0	1
SOUTH WEST 6	119	114	4	0	1	0	0
SOUTH WEST 7	150	145	1	0	4	0	0
SOUTH WEST 8	62	60	2	0	0	0	0
SOUTH WEST 9	142	141	1	0	0	0	0
SOUTH WEST 10	46	45	0	1	0	0	0
SOUTH WEST 11	36	36	0	0	0	0	0
SOUTH WEST 12	159	154	4	0	1	0	0
SOUTH WEST 13	208	204	0	0	4	0	0
SOUTH WEST 14	129	129	0	0	0	0	0
SOUTH WEST 15	112	112	0	0	0	0	0
SOUTH WEST 16	20	20	0	0	0	0	0
SOUTH WEST 17	133	126	1	4	2	0	0
SOUTH WEST 18	106	103	1	0	0	0	2
SOUTH WEST 19	98	95	0	0	0	0	3
SOUTH WEST 20	159	151	4	4	0	0	0
SOUTH WEST 21	118	118	0	0	0	0	0
SOUTH WEST 22	109	107	0	2	0	0	0
SOUTH WEST 23	60	60	0	0	0	0	0
SOUTH WEST 24	25	24	0	0	0	0	1
SOUTH WEST 25	113	113	0	0	0	0	0
SOUTH WEST 27	46	46	0	0	0	0	0
SOUTH WEST 28	121	116	0	5	0	0	0
SOUTH WEST 29	107	107	0	0	0	0	0
SOUTH WEST 30	85	81	0	1	2	0	1
SOUTH WEST 33	209	197	0	2	8	0	2
SOUTH WEST 34	192	186	0	0	4	0	2
SOUTH WEST 35	71	66	0	0	2	0	3
SOUTH WEST 36	76	76	0	0	0	0	0
SOUTH WEST 37	67	66	0	0	0	0	1
SOUTH WEST 39	115	113	1	1	0	0	0
SOUTH WEST 40	83	82	0	0	0	0	1

Table 2.1

NUMBER OF HOUSING UNITS BY TYPE OF HOUSING UNIT BY PARISH, SPECIAL AREA AND ENUMERATION DISTRICT
ST ANN

Parish, Special Area and Enumeration District	Total Housing Units	Type of Housing Unit					
		Separate House Detached	Attached Unit	Part of Commercial Building	Improvised Unit	Other Type	Not Reported
SOUTH WEST 41	145	143	0	0	1	0	1
SOUTH WEST 42	105	102	2	0	0	0	1
SOUTH WEST 43	67	67	0	0	0	0	0
SOUTH WEST 44	114	114	0	0	0	0	0
SOUTH WEST 45	121	114	0	1	6	0	0
SOUTH WEST 46	62	53	1	4	4	0	0
SOUTH WEST 47	76	63	1	1	5	1	5
SOUTH WEST 48	45	45	0	0	0	0	0
SOUTH WEST 49	130	123	2	1	4	0	0
SOUTH WEST 50	92	86	1	0	0	0	5
SOUTH WEST 51	110	108	0	1	0	0	1
SOUTH WEST 52	98	96	0	1	0	0	1
SOUTH WEST 53	66	66	0	0	0	0	0
SOUTH WEST 54	66	66	0	0	0	0	0
SOUTH WEST 55	173	170	1	0	1	0	1
SOUTH WEST 56	100	98	1	0	0	0	1
SOUTH WEST 57	29	27	2	0	0	0	0
SOUTH WEST 58	93	93	0	0	0	0	0
SOUTH WEST 59	161	159	1	1	0	0	0
SOUTH WEST 60	59	56	0	0	1	0	2
SOUTH WEST 61	142	140	1	1	0	0	0
SOUTH WEST 62	175	174	1	0	0	0	0
SOUTH WEST 63	110	108	0	0	0	0	2
SOUTH WEST 64	49	48	0	0	0	1	0
SOUTH WEST 67	160	154	0	2	0	1	3
SOUTH WEST 69	89	80	2	1	6	0	0
SOUTH WEST 70	146	119	0	1	25	1	0
SOUTH WEST 71	65	63	0	1	0	0	1
SOUTH WEST 72	142	142	0	0	0	0	0
SOUTH WEST 73	197	194	1	0	2	0	0
SOUTH WEST 74	96	95	0	1	0	0	0
SOUTH WEST 75	135	135	0	0	0	0	0
SOUTH WEST 76	107	106	0	1	0	0	0
SOUTH WEST 77	183	177	1	1	2	0	2
SOUTH WEST 78	95	87	0	5	1	0	2
SOUTH WEST 79	160	160	0	0	0	0	0
SOUTH WEST 80	92	89	0	0	1	1	1
SOUTH WEST 81	172	161	0	4	7	0	0
SOUTH WEST 82	73	69	1	2	0	0	1
SOUTH WEST 83	72	69	2	0	0	0	1
SOUTH WEST 84	106	103	2	0	0	0	1
SOUTH WEST 85	130	129	0	1	0	0	0
SOUTH WEST 86	86	74	0	0	9	0	3
SOUTH WEST 87	41	41	0	0	0	0	0

Table 2.1

**NUMBER OF HOUSING UNITS BY TYPE OF HOUSING UNIT BY PARISH, SPECIAL AREA AND ENUMERATION DISTRICT
TRELAWNY**

Parish, Special Area and Enumeration District	Total Housing Units	Type of Housing Unit					
		Separate House Detached	Attached Unit	Part of Commercial Building	Improvised Unit	Other Type	Not Reported
TRELAWNY	22452	21664	336	248	98	9	97
FALMOUTH	2556	2367	132	39	10	1	7
NORTH 10	179	176	1	1	0	0	1
NORTH 11	144	143	1	0	0	0	0
NORTH 12	89	89	0	0	0	0	0
NORTH 13	380	322	52	1	2	1	2
NORTH 14	88	81	7	0	0	0	0
NORTH 15	70	53	17	0	0	0	0
NORTH 16	96	89	0	6	1	0	0
NORTH 17	62	55	7	0	0	0	0
NORTH 18	56	46	1	9	0	0	0
NORTH 19	77	65	0	10	1	0	1
NORTH 20	89	78	7	4	0	0	0
NORTH 21	113	113	0	0	0	0	0
NORTH 22	40	36	2	1	1	0	0
NORTH 23	145	145	0	0	0	0	0
NORTH 24	148	139	7	0	2	0	0
NORTH 25	62	32	27	0	2	0	1
NORTH 26	155	149	0	6	0	0	0
NORTH 27	71	70	0	1	0	0	0
NORTH 33	158	158	0	0	0	0	0
NORTH 34	188	187	1	0	0	0	0
NORTH 70	72	72	0	0	0	0	0
NORTH 71	74	69	2	0	1	0	2
DUNCANS	931	917	3	7	0	0	4
NORTH 37	137	137	0	0	0	0	0
NORTH 38	131	129	1	0	0	0	1
NORTH 39	139	137	1	0	0	0	1
NORTH 43	77	77	0	0	0	0	0
NORTH 44	164	158	0	5	0	0	1
NORTH 45	38	38	0	0	0	0	0
NORTH 46	71	70	0	1	0	0	0
NORTH 47	174	171	1	1	0	0	1
CLARK'S TOWN	910	866	33	5	1	0	5
NORTH 100	143	129	11	0	1	0	2
NORTH 101	87	87	0	0	0	0	0
NORTH 102	150	133	16	0	0	0	1
NORTH 103	152	151	0	1	0	0	0
NORTH 104	95	89	3	2	0	0	1
NORTH 105	101	101	0	0	0	0	0
NORTH 106	93	89	2	1	0	0	1
NORTH 107	78	76	1	1	0	0	0
NORTH 108	11	11	0	0	0	0	0

Table 2.1

**NUMBER OF HOUSING UNITS BY TYPE OF HOUSING UNIT BY PARISH, SPECIAL AREA AND ENUMERATION DISTRICT
TRELAWNY**

Parish, Special Area and Enumeration District	Total Housing Units	Type of Housing Unit					
		Separate House Detached	Attached Unit	Part of Commercial Building	Improvised Unit	Other Type	Not Reported
ULSTER SPRING	318	303	4	8	0	0	3
SOUTH 14	84	84	0	0	0	0	0
SOUTH 15	42	38	1	0	0	0	3
SOUTH 16	88	80	1	7	0	0	0
SOUTH 17	104	101	2	1	0	0	0
ALBERT TOWN	1269	1200	8	42	16	0	3
SOUTH 22	116	110	3	2	0	0	1
SOUTH 30	90	85	1	1	2	0	1
SOUTH 31	120	117	2	1	0	0	0
SOUTH 32	66	64	0	0	1	0	1
SOUTH 33	148	134	0	1	13	0	0
SOUTH 34	143	139	1	3	0	0	0
SOUTH 35	117	102	1	14	0	0	0
SOUTH 36	52	52	0	0	0	0	0
SOUTH 37	81	74	0	7	0	0	0
SOUTH 38	70	69	0	1	0	0	0
SOUTH 39	133	123	0	10	0	0	0
SOUTH 60	133	131	0	2	0	0	0
WAIT-A-BIT	826	788	2	25	3	0	8
SOUTH 43	94	92	0	2	0	0	0
SOUTH 44	86	82	0	3	0	0	1
SOUTH 45	152	140	0	9	1	0	2
SOUTH 54	98	96	2	0	0	0	0
SOUTH 55	179	171	0	7	1	0	0
SOUTH 56	116	112	0	1	1	0	2
SOUTH 57	101	95	0	3	0	0	3
WAKEFIELD	1089	1071	3	8	1	0	6
NORTH 79	218	218	0	0	0	0	0
NORTH 80	155	151	0	3	0	0	1
NORTH 84	73	72	1	0	0	0	0
NORTH 85	212	207	1	3	0	0	1
NORTH 86	133	133	0	0	0	0	0
NORTH 87	129	126	0	1	1	0	1
NORTH 88	53	52	0	1	0	0	0
NORTH 89	116	112	1	0	0	0	3
JACKSON TOWN	675	659	1	10	1	1	3
NORTH 59	249	238	0	8	1	1	1
NORTH 60	68	66	0	1	0	0	1
NORTH 61	195	195	0	0	0	0	0
NORTH 62	84	81	1	1	0	0	1
SOUTH 6	79	79	0	0	0	0	0
RIO BUENO	354	341	4	3	1	4	1
NORTH 51	50	50	0	0	0	0	0
NORTH 52	27	21	1	1	0	4	0

Table 2.1

**NUMBER OF HOUSING UNITS BY TYPE OF HOUSING UNIT BY PARISH, SPECIAL AREA AND ENUMERATION DISTRICT
TRELAWNY**

Parish, Special Area and Enumeration District	Total Housing Units	Type of Housing Unit					
		Separate House Detached	Attached Unit	Part of Commercial Building	Improvised Unit	Other Type	Not Reported
NORTH 53	208	205	0	2	1	0	0
NORTH 54	69	65	3	0	0	0	1
RURAL	13524	13152	146	101	65	3	57
NORTH 1	317	313	2	1	0	1	0
NORTH 2	88	84	0	2	2	0	0
NORTH 3	203	195	7	0	0	0	1
NORTH 4	176	173	2	1	0	0	0
NORTH 5	110	109	0	0	1	0	0
NORTH 6	74	72	0	0	0	0	2
NORTH 7	195	191	1	0	0	1	2
NORTH 8	190	178	9	2	0	0	1
NORTH 9	234	223	5	0	5	0	1
NORTH 28	281	276	0	0	3	0	2
NORTH 29	127	127	0	0	0	0	0
NORTH 30	124	123	0	0	1	0	0
NORTH 31	149	147	2	0	0	0	0
NORTH 32	95	94	1	0	0	0	0
NORTH 35	62	53	1	5	3	0	0
NORTH 36	170	168	0	1	0	0	1
NORTH 40	242	242	0	0	0	0	0
NORTH 41	19	18	1	0	0	0	0
NORTH 42	285	284	0	0	0	0	1
NORTH 48	101	101	0	0	0	0	0
NORTH 49	93	89	1	2	0	0	1
NORTH 50	84	79	3	1	0	0	1
NORTH 55	70	70	0	0	0	0	0
NORTH 56	23	22	1	0	0	0	0
NORTH 57	65	65	0	0	0	0	0
NORTH 58	48	46	1	0	1	0	0
NORTH 63	199	197	2	0	0	0	0
NORTH 64	127	127	0	0	0	0	0
NORTH 65	56	56	0	0	0	0	0
NORTH 66	96	93	1	0	0	0	2
NORTH 67	74	74	0	0	0	0	0
NORTH 68	121	121	0	0	0	0	0
NORTH 69	64	64	0	0	0	0	0
NORTH 72	61	58	0	0	0	0	3
NORTH 73	192	191	1	0	0	0	0
NORTH 74	148	148	0	0	0	0	0
NORTH 75	164	164	0	0	0	0	0
NORTH 76	183	183	0	0	0	0	0
NORTH 77	116	113	1	0	0	0	2
NORTH 78	62	62	0	0	0	0	0
NORTH 81	144	144	0	0	0	0	0
NORTH 82	126	124	0	2	0	0	0
NORTH 83	210	210	0	0	0	0	0
NORTH 90	108	108	0	0	0	0	0
NORTH 91	124	120	2	0	1	0	1

Table 2.1

**NUMBER OF HOUSING UNITS BY TYPE OF HOUSING UNIT BY PARISH, SPECIAL AREA AND ENUMERATION DISTRICT
TRELAWNY**

Parish, Special Area and Enumeration District	Total Housing Units	Type of Housing Unit					
		Separate House Detached	Attached Unit	Part of Commercial Building	Improvised Unit	Other Type	Not Reported
NORTH 92	77	76	0	0	0	0	1
NORTH 93	65	65	0	0	0	0	0
NORTH 94	156	152	0	3	0	0	1
NORTH 95	104	104	0	0	0	0	0
NORTH 96	176	173	3	0	0	0	0
NORTH 97	84	73	10	0	0	0	1
NORTH 98	120	119	0	0	0	0	1
NORTH 99	125	85	37	1	1	0	1
NORTH 109	152	150	0	0	2	0	0
NORTH 110	211	205	3	1	1	0	1
NORTH 111	189	187	0	0	0	0	2
NORTH 112	124	124	0	0	0	0	0
NORTH 113	132	132	0	0	0	0	0
NORTH 114	87	87	0	0	0	0	0
NORTH 115	54	54	0	0	0	0	0
NORTH 116	71	71	0	0	0	0	0
NORTH 117	121	121	0	0	0	0	0
NORTH 118	190	189	0	0	0	0	1
NORTH 119	232	228	0	3	0	0	1
NORTH 120	102	100	0	1	1	0	0
SOUTH 1	48	48	0	0	0	0	0
SOUTH 2	8	8	0	0	0	0	0
SOUTH 3	78	77	0	1	0	0	0
SOUTH 4	93	93	0	0	0	0	0
SOUTH 5	119	116	0	3	0	0	0
SOUTH 7	87	87	0	0	0	0	0
SOUTH 8	121	112	9	0	0	0	0
SOUTH 9	85	74	10	0	0	0	1
SOUTH 10	65	62	0	3	0	0	0
SOUTH 11	93	89	0	2	1	0	1
SOUTH 12	72	65	1	1	5	0	0
SOUTH 13	78	78	0	0	0	0	0
SOUTH 18	127	127	0	0	0	0	0
SOUTH 19	53	52	0	1	0	0	0
SOUTH 20	50	48	2	0	0	0	0
SOUTH 21	134	118	2	0	8	1	5
SOUTH 23	151	143	5	1	2	0	0
SOUTH 24	79	78	1	0	0	0	0
SOUTH 25	148	141	0	7	0	0	0
SOUTH 26	68	63	2	0	2	0	1
SOUTH 27	104	103	0	1	0	0	0
SOUTH 28	80	79	0	0	0	0	1
SOUTH 29	197	195	0	2	0	0	0
SOUTH 40	152	149	2	0	0	0	1
SOUTH 41	140	136	0	1	2	0	1
SOUTH 42	66	64	0	0	0	0	2
SOUTH 46	110	110	0	0	0	0	0
SOUTH 47	62	58	0	3	0	0	1
SOUTH 48	76	69	0	7	0	0	0

Table 2.1

**NUMBER OF HOUSING UNITS BY TYPE OF HOUSING UNIT BY PARISH, SPECIAL AREA AND ENUMERATION DISTRICT
TRELAWNY**

Parish, Special Area and Enumeration District	Total Housing Units	Type of Housing Unit					
		Separate House Detached	Attached Unit	Part of Commercial Building	Improvised Unit	Other Type	Not Reported
SOUTH 49	117	109	0	6	2	0	0
SOUTH 50	111	110	0	0	1	0	0
SOUTH 51	85	76	3	6	0	0	0
SOUTH 52	160	150	0	5	0	0	5
SOUTH 53	119	118	0	0	1	0	0
SOUTH 58	180	166	0	5	9	0	0
SOUTH 59	39	39	0	0	0	0	0
SOUTH 61	125	123	1	0	0	0	1
SOUTH 62	65	64	0	1	0	0	0
SOUTH 63	158	152	0	1	3	0	2
SOUTH 64	131	126	5	0	0	0	0
SOUTH 65	87	84	2	0	1	0	0
SOUTH 66	121	121	0	0	0	0	0
SOUTH 67	94	93	1	0	0	0	0
SOUTH 68	112	111	0	1	0	0	0
SOUTH 69	45	45	0	0	0	0	0
SOUTH 70	141	118	3	13	6	0	1
SOUTH 71	80	80	0	0	0	0	0
SOUTH 72	118	113	0	3	0	0	2
SOUTH 73	89	88	0	0	0	0	1
SOUTH 74	31	30	0	1	0	0	0

Table 2.1

NUMBER OF HOUSING UNITS BY TYPE OF HOUSING UNIT BY PARISH, SPECIAL AREA AND ENUMERATION DISTRICT
ST JAMES

Parish, Special Area and Enumeration District	Total Housing Units	Type of Housing Unit					
		Separate House Detached	Attached Unit	Part of Commercial Building	Improvised Unit	Other Type	Not Reported
ST JAMES	50525	45712	3948	292	180	25	368
MONTEGO BAY	25430	21444	3555	176	61	18	176
NORTH WEST 1	58	58	0	0	0	0	0
NORTH WEST 2	168	160	7	0	1	0	0
NORTH WEST 3	95	82	13	0	0	0	0
NORTH WEST 4	119	89	24	6	0	0	0
NORTH WEST 5	86	78	4	0	0	0	4
NORTH WEST 6	103	91	7	2	1	0	2
NORTH WEST 7	89	70	18	0	0	0	1
NORTH WEST 8	106	20	80	0	0	6	0
NORTH WEST 9	162	1	160	0	0	0	1
NORTH WEST 10	96	95	0	1	0	0	0
NORTH WEST 11	106	98	6	0	0	0	2
NORTH WEST 12	162	162	0	0	0	0	0
NORTH WEST 13	129	122	1	2	0	1	3
NORTH WEST 14	209	164	44	0	0	0	1
NORTH WEST 15	142	136	6	0	0	0	0
NORTH WEST 16	190	176	14	0	0	0	0
NORTH WEST 17	78	70	6	0	1	1	0
NORTH WEST 18	56	56	0	0	0	0	0
NORTH WEST 19	86	79	6	0	0	1	0
NORTH WEST 20	73	72	1	0	0	0	0
NORTH WEST 21	103	102	0	1	0	0	0
NORTH WEST 22	76	74	1	0	0	0	1
NORTH WEST 23	124	124	0	0	0	0	0
NORTH WEST 24	132	131	0	1	0	0	0
NORTH WEST 25	79	79	0	0	0	0	0
NORTH WEST 26	169	164	1	0	0	0	4
NORTH WEST 27	199	196	2	0	0	0	1
NORTH WEST 28	61	61	0	0	0	0	0
NORTH WEST 29	147	139	7	0	0	0	1
NORTH WEST 30	85	84	0	0	1	0	0
NORTH WEST 31	136	134	1	0	0	0	1
NORTH WEST 32	50	46	4	0	0	0	0
NORTH WEST 33	144	138	2	1	2	0	1
NORTH WEST 34	98	96	0	0	2	0	0
NORTH WEST 35	229	221	5	0	0	0	3
NORTH WEST 36	70	69	0	0	0	0	1
NORTH WEST 37	103	103	0	0	0	0	0
NORTH WEST 38	79	77	2	0	0	0	0
NORTH WEST 39	263	261	1	0	1	0	0
NORTH WEST 40	168	164	0	2	1	0	1
NORTH WEST 41	102	100	1	0	0	0	1
NORTH WEST 42	71	51	20	0	0	0	0
NORTH WEST 43	214	211	0	1	0	0	2
NORTH WEST 44	181	171	8	0	1	0	1
NORTH WEST 45	131	125	1	5	0	0	0

Table 2.1

**NUMBER OF HOUSING UNITS BY TYPE OF HOUSING UNIT BY PARISH, SPECIAL AREA AND ENUMERATION DISTRICT
ST JAMES**

Parish, Special Area and Enumeration District	Total Housing Units	Type of Housing Unit					
		Separate House Detached	Attached Unit	Part of Commercial Building	Improvised Unit	Other Type	Not Reported
NORTH WEST 46	164	163	0	0	0	0	1
NORTH WEST 47	64	63	0	0	0	0	1
NORTH WEST 48	119	109	8	0	0	0	2
NORTH WEST 49	87	83	1	2	0	1	0
NORTH WEST 50	58	52	5	1	0	0	0
NORTH WEST 51	80	33	44	3	0	0	0
NORTH WEST 52	112	110	1	0	0	0	1
NORTH WEST 53	131	117	13	0	0	0	1
NORTH WEST 54	136	132	4	0	0	0	0
NORTH WEST 55	57	56	1	0	0	0	0
NORTH WEST 56	201	199	1	1	0	0	0
NORTH WEST 57	177	157	19	1	0	0	0
NORTH WEST 58	148	144	0	2	0	0	2
NORTH WEST 59	223	213	2	0	0	0	8
NORTH WEST 60	53	47	0	6	0	0	0
NORTH WEST 61	72	69	0	2	0	0	1
NORTH WEST 62	60	54	5	1	0	0	0
NORTH WEST 63	50	46	4	0	0	0	0
NORTH WEST 64	57	56	0	1	0	0	0
NORTH WEST 65	96	93	2	0	0	0	1
NORTH WEST 66	40	39	0	1	0	0	0
NORTH WEST 67	125	106	18	1	0	0	0
NORTH WEST 68	265	233	27	2	0	0	3
NORTH WEST 69	84	73	9	0	0	1	1
NORTH WEST 70	83	61	20	0	0	1	1
NORTH WEST 71	160	123	31	2	4	0	0
NORTH WEST 72	95	67	27	0	0	0	1
NORTH WEST 73	32	28	4	0	0	0	0
NORTH WEST 74	34	8	26	0	0	0	0
NORTH WEST 75	183	165	18	0	0	0	0
NORTH WEST 76	99	90	4	5	0	0	0
NORTH WEST 77	27	0	27	0	0	0	0
NORTH WEST 78	46	25	20	1	0	0	0
NORTH WEST 79	21	12	8	0	0	0	1
NORTH WEST 80	45	33	8	2	1	0	1
EAST CENTRAL 1	38	38	0	0	0	0	0
EAST CENTRAL 59	129	129	0	0	0	0	0
EAST CENTRAL 60	106	102	4	0	0	0	0
EAST CENTRAL 61	171	164	6	0	1	0	0
EAST CENTRAL 62	149	142	5	0	0	0	2
EAST CENTRAL 63	30	28	1	0	0	0	1
EAST CENTRAL 64	113	106	6	0	1	0	0
WEST CENTRAL 1	91	26	63	1	0	0	1
WEST CENTRAL 2	167	8	155	0	0	0	4
WEST CENTRAL 3	194	6	184	0	0	0	4
WEST CENTRAL 4	137	0	137	0	0	0	0
WEST CENTRAL 5	122	0	118	0	0	0	4
WEST CENTRAL 6	147	1	144	0	0	0	2
WEST CENTRAL 7	147	12	135	0	0	0	0

Table 2.1

**NUMBER OF HOUSING UNITS BY TYPE OF HOUSING UNIT BY PARISH, SPECIAL AREA AND ENUMERATION DISTRICT
ST JAMES**

Parish, Special Area and Enumeration District	Total Housing Units	Type of Housing Unit					
		Separate House Detached	Attached Unit	Part of Commercial Building	Improvised Unit	Other Type	Not Reported
WEST CENTRAL 8	118	115	3	0	0	0	0
WEST CENTRAL 9	122	47	72	1	1	0	1
WEST CENTRAL 10	71	70	0	0	1	0	0
WEST CENTRAL 11	72	61	0	7	4	0	0
WEST CENTRAL 12	17	12	0	5	0	0	0
WEST CENTRAL 13	65	54	11	0	0	0	0
WEST CENTRAL 14	53	53	0	0	0	0	0
WEST CENTRAL 15	39	39	0	0	0	0	0
WEST CENTRAL 16	154	141	8	5	0	0	0
WEST CENTRAL 17	37	30	4	1	0	1	1
WEST CENTRAL 18	111	80	28	2	0	0	1
WEST CENTRAL 19	136	105	31	0	0	0	0
WEST CENTRAL 20	59	58	0	0	1	0	0
WEST CENTRAL 21	126	96	30	0	0	0	0
WEST CENTRAL 22	97	97	0	0	0	0	0
WEST CENTRAL 23	99	92	2	0	0	0	5
WEST CENTRAL 24	160	155	1	1	0	0	3
WEST CENTRAL 25	139	97	42	0	0	0	0
WEST CENTRAL 26	31	31	0	0	0	0	0
WEST CENTRAL 27	137	117	19	0	0	0	1
WEST CENTRAL 28	125	110	11	2	0	1	1
WEST CENTRAL 29	156	151	2	0	0	0	3
WEST CENTRAL 30	24	9	7	4	2	1	1
WEST CENTRAL 31	130	121	5	2	1	0	1
WEST CENTRAL 32	151	143	7	0	0	0	1
WEST CENTRAL 33	247	234	13	0	0	0	0
WEST CENTRAL 34	102	85	14	0	1	0	2
WEST CENTRAL 35	124	121	2	0	0	0	1
WEST CENTRAL 42	138	137	1	0	0	0	0
WEST CENTRAL 43	211	211	0	0	0	0	0
WEST CENTRAL 44	157	124	33	0	0	0	0
WEST CENTRAL 45	123	122	0	0	0	0	1
WEST CENTRAL 46	103	102	0	0	0	0	1
WEST CENTRAL 47	109	108	1	0	0	0	0
WEST CENTRAL 48	47	46	1	0	0	0	0
WEST CENTRAL 49	113	106	7	0	0	0	0
WEST CENTRAL 50	102	97	4	0	0	0	1
WEST CENTRAL 51	80	77	3	0	0	0	0
WEST CENTRAL 52	92	84	4	4	0	0	0
WEST CENTRAL 53	85	85	0	0	0	0	0
WEST CENTRAL 54	47	45	1	1	0	0	0
WEST CENTRAL 55	78	76	1	1	0	0	0
WEST CENTRAL 56	169	161	5	0	0	0	3
WEST CENTRAL 57	103	102	1	0	0	0	0
WEST CENTRAL 58	141	138	2	0	0	0	1
WEST CENTRAL 59	90	82	6	0	1	0	1
WEST CENTRAL 60	104	99	5	0	0	0	0
WEST CENTRAL 61	97	97	0	0	0	0	0
WEST CENTRAL 62	215	214	1	0	0	0	0

Table 2.1

**NUMBER OF HOUSING UNITS BY TYPE OF HOUSING UNIT BY PARISH, SPECIAL AREA AND ENUMERATION DISTRICT
ST JAMES**

Parish, Special Area and Enumeration District	Total Housing Units	Type of Housing Unit					
		Separate House Detached	Attached Unit	Part of Commercial Building	Improvised Unit	Other Type	Not Reported
WEST CENTRAL 63	95	95	0	0	0	0	0
WEST CENTRAL 64	89	83	0	0	0	0	6
WEST CENTRAL 65	99	99	0	0	0	0	0
WEST CENTRAL 66	84	83	0	0	0	0	1
WEST CENTRAL 67	122	109	1	0	12	0	0
WEST CENTRAL 70	112	104	7	0	0	0	1
WEST CENTRAL 71	92	70	21	0	0	0	1
WEST CENTRAL 73	91	82	5	4	0	0	0
WEST CENTRAL 74	152	146	6	0	0	0	0
CENTRAL 1	80	78	0	2	0	0	0
CENTRAL 2	132	126	2	4	0	0	0
CENTRAL 3	215	206	8	1	0	0	0
CENTRAL 4	232	229	0	2	0	0	1
CENTRAL 5	191	190	0	0	0	0	1
CENTRAL 6	202	200	2	0	0	0	0
CENTRAL 7	32	32	0	0	0	0	0
CENTRAL 8	113	110	2	0	1	0	0
CENTRAL 9	106	21	85	0	0	0	0
CENTRAL 10	109	30	79	0	0	0	0
CENTRAL 11	66	1	65	0	0	0	0
CENTRAL 12	105	24	79	1	0	0	1
CENTRAL 13	200	194	5	0	0	0	1
CENTRAL 14	145	112	32	1	0	0	0
CENTRAL 15	108	2	104	0	0	0	2
CENTRAL 16	180	143	34	1	0	0	2
CENTRAL 17	99	90	7	1	0	0	1
CENTRAL 18	208	204	1	2	0	0	1
CENTRAL 21	76	69	7	0	0	0	0
CENTRAL 22	46	46	0	0	0	0	0
CENTRAL 23	130	124	5	0	0	0	1
CENTRAL 24	213	208	4	1	0	0	0
CENTRAL 25	96	0	91	2	0	0	3
CENTRAL 26	245	118	116	0	0	0	11
CENTRAL 27	61	13	48	0	0	0	0
CENTRAL 28	211	196	11	0	1	0	3
CENTRAL 29	130	125	4	0	0	0	1
CENTRAL 30	226	223	1	1	0	0	1
CENTRAL 31	72	70	2	0	0	0	0
CENTRAL 32	123	110	7	0	2	0	4
CENTRAL 33	93	92	1	0	0	0	0
CENTRAL 34	208	206	2	0	0	0	0
CENTRAL 35	60	59	1	0	0	0	0
CENTRAL 36	109	86	22	0	0	0	1
CENTRAL 37	138	112	22	0	1	0	3
CENTRAL 38	53	51	0	2	0	0	0
CENTRAL 39	142	139	1	0	0	0	2
CENTRAL 40	104	102	2	0	0	0	0
CENTRAL 41	80	80	0	0	0	0	0
CENTRAL 42	22	21	1	0	0	0	0

Table 2.1

NUMBER OF HOUSING UNITS BY TYPE OF HOUSING UNIT BY PARISH, SPECIAL AREA AND ENUMERATION DISTRICT
ST JAMES

Parish, Special Area and Enumeration District	Total Housing Units	Type of Housing Unit					
		Separate House Detached	Attached Unit	Part of Commercial Building	Improvised Unit	Other Type	Not Reported
CENTRAL 43	73	73	0	0	0	0	0
CENTRAL 44	160	160	0	0	0	0	0
CENTRAL 45	165	158	7	0	0	0	0
CENTRAL 46	20	19	1	0	0	0	0
CENTRAL 47	105	98	4	3	0	0	0
CENTRAL 48	33	32	0	1	0	0	0
CENTRAL 49	113	93	20	0	0	0	0
CENTRAL 50	90	76	13	0	0	0	1
CENTRAL 51	142	136	6	0	0	0	0
CENTRAL 52	182	174	5	0	3	0	0
CENTRAL 53	117	115	0	1	0	0	1
CENTRAL 54	163	157	5	1	0	0	0
CENTRAL 55	97	73	24	0	0	0	0
CENTRAL 56	52	26	26	0	0	0	0
CENTRAL 57	76	70	5	1	0	0	0
CENTRAL 58	79	9	69	1	0	0	0
CENTRAL 59	235	154	80	0	0	1	0
CENTRAL 60	51	41	9	0	0	0	1
CENTRAL 61	78	67	7	4	0	0	0
CENTRAL 62	54	48	4	2	0	0	0
CENTRAL 63	60	51	6	3	0	0	0
CENTRAL 64	52	41	6	0	0	0	5
CENTRAL 65	84	63	17	2	0	0	2
CENTRAL 66	63	56	7	0	0	0	0
CENTRAL 67	58	47	11	0	0	0	0
CENTRAL 68	116	57	53	0	2	0	4
CENTRAL 69	97	91	4	0	0	0	2
CENTRAL 70	52	51	1	0	0	0	0
CENTRAL 71	40	40	0	0	0	0	0
CENTRAL 72	33	32	0	1	0	0	0
CENTRAL 73	89	61	26	0	0	0	2
CENTRAL 74	85	72	5	7	0	1	0
CENTRAL 75	52	47	2	2	0	0	1
CENTRAL 76	44	41	2	0	0	0	1
CENTRAL 77	44	18	15	9	1	0	1
CENTRAL 78	48	33	8	7	0	0	0
CENTRAL 79	22	17	4	1	0	0	0
CENTRAL 80	54	27	24	0	3	0	0
CENTRAL 81	20	6	5	4	5	0	0
CENTRAL 82	77	43	25	8	0	1	0
CAMBRIDGE	1325	1285	15	7	11	0	7
SOUTH 24	297	287	2	2	4	0	2
SOUTH 25	183	177	2	1	0	0	3
SOUTH 26	82	71	6	1	4	0	0
SOUTH 27	158	157	0	1	0	0	0
SOUTH 64	69	69	0	0	0	0	0
SOUTH 65	197	195	0	1	0	0	1
SOUTH 66	66	65	0	0	1	0	0

Table 2.1

**NUMBER OF HOUSING UNITS BY TYPE OF HOUSING UNIT BY PARISH, SPECIAL AREA AND ENUMERATION DISTRICT
ST JAMES**

Parish, Special Area and Enumeration District	Total Housing Units	Type of Housing Unit					
		Separate House Detached	Attached Unit	Part of Commercial Building	Improvised Unit	Other Type	Not Reported
SOUTH 67	126	125	0	1	0	0	0
SOUTH 69	147	139	5	0	2	0	1
ANCHOVY	1232	1150	45	18	2	0	17
SOUTH 3	242	237	0	1	0	0	4
SOUTH 4	156	154	1	0	0	0	1
SOUTH 5	197	184	8	2	2	0	1
SOUTH 6	106	87	13	6	0	0	0
SOUTH 7	83	69	8	4	0	0	2
SOUTH 8	148	126	14	0	0	0	8
SOUTH 15	208	201	1	5	0	0	1
WEST CENTRAL 75	92	92	0	0	0	0	0
MAROON TOWN	857	846	1	6	1	0	3
SOUTH 44	91	86	0	4	0	0	1
SOUTH 47	157	156	0	0	0	0	1
SOUTH 50	130	130	0	0	0	0	0
SOUTH 51	147	144	0	1	1	0	1
SOUTH 52	156	154	1	1	0	0	0
SOUTH 53	112	112	0	0	0	0	0
SOUTH 54	64	64	0	0	0	0	0
ADELPHI	675	668	1	5	0	0	1
EAST CENTRAL 41	259	256	1	1	0	0	1
EAST CENTRAL 42	239	235	0	4	0	0	0
EAST CENTRAL 54	80	80	0	0	0	0	0
EAST CENTRAL 55	97	97	0	0	0	0	0
JOHN'S HALL	907	899	1	0	1	0	6
EAST CENTRAL 68	317	313	1	0	0	0	3
EAST CENTRAL 83	72	72	0	0	0	0	0
EAST CENTRAL 85	191	189	0	0	0	0	2
EAST CENTRAL 86	176	175	0	0	0	0	1
EAST CENTRAL 87	151	150	0	0	1	0	0
RURAL	20099	19420	330	80	104	7	158
EAST CENTRAL 2	33	26	6	0	0	1	0
EAST CENTRAL 3	139	121	13	0	5	0	0
EAST CENTRAL 4	208	202	5	0	1	0	0
EAST CENTRAL 5	288	276	5	2	0	0	5
EAST CENTRAL 6	170	164	4	0	0	0	2
EAST CENTRAL 7	80	79	1	0	0	0	0
EAST CENTRAL 8	121	121	0	0	0	0	0
EAST CENTRAL 9	100	99	0	0	0	0	1
EAST CENTRAL 10	69	69	0	0	0	0	0
EAST CENTRAL 11	39	39	0	0	0	0	0
EAST CENTRAL 12	89	89	0	0	0	0	0
EAST CENTRAL 13	85	85	0	0	0	0	0
EAST CENTRAL 14	69	69	0	0	0	0	0

Table 2.1

NUMBER OF HOUSING UNITS BY TYPE OF HOUSING UNIT BY PARISH, SPECIAL AREA AND ENUMERATION DISTRICT
ST JAMES

Parish, Special Area and Enumeration District	Total Housing Units	Type of Housing Unit					
		Separate House Detached	Attached Unit	Part of Commercial Building	Improvised Unit	Other Type	Not Reported
EAST CENTRAL 15	39	39	0	0	0	0	0
EAST CENTRAL 16	82	82	0	0	0	0	0
EAST CENTRAL 17	129	129	0	0	0	0	0
EAST CENTRAL 18	195	194	0	0	0	0	1
EAST CENTRAL 19	282	240	33	0	0	0	9
EAST CENTRAL 20	38	38	0	0	0	0	0
EAST CENTRAL 21	378	369	2	6	1	0	0
EAST CENTRAL 22	142	142	0	0	0	0	0
EAST CENTRAL 23	164	156	8	0	0	0	0
EAST CENTRAL 24	199	183	9	0	2	0	5
EAST CENTRAL 25	160	154	2	0	0	0	4
EAST CENTRAL 26	119	106	8	0	0	0	5
EAST CENTRAL 27	180	176	1	0	2	0	1
EAST CENTRAL 28	61	58	0	0	0	0	3
EAST CENTRAL 29	204	196	6	0	2	0	0
EAST CENTRAL 30	234	222	7	4	0	0	1
EAST CENTRAL 31	113	109	0	0	4	0	0
EAST CENTRAL 32	266	195	31	13	20	4	3
EAST CENTRAL 33	161	157	2	1	0	0	1
EAST CENTRAL 34	53	53	0	0	0	0	0
EAST CENTRAL 35	86	83	0	2	0	0	1
EAST CENTRAL 36	126	124	0	1	1	0	0
EAST CENTRAL 37	109	108	1	0	0	0	0
EAST CENTRAL 38	190	188	2	0	0	0	0
EAST CENTRAL 39	216	209	5	0	1	0	1
EAST CENTRAL 40	82	74	4	0	1	0	3
EAST CENTRAL 43	165	161	1	2	1	0	0
EAST CENTRAL 44	125	123	1	0	1	0	0
EAST CENTRAL 45	152	150	0	0	0	0	2
EAST CENTRAL 46	136	135	0	0	0	0	1
EAST CENTRAL 47	25	25	0	0	0	0	0
EAST CENTRAL 48	174	171	1	0	0	0	2
EAST CENTRAL 49	92	92	0	0	0	0	0
EAST CENTRAL 50	242	232	6	1	2	0	1
EAST CENTRAL 51	158	125	18	0	14	0	1
EAST CENTRAL 52	144	142	2	0	0	0	0
EAST CENTRAL 53	58	58	0	0	0	0	0
EAST CENTRAL 56	158	143	4	2	0	0	9
EAST CENTRAL 57	164	162	1	0	0	0	1
EAST CENTRAL 58	189	184	1	2	0	0	2
EAST CENTRAL 65	63	63	0	0	0	0	0
EAST CENTRAL 66	145	143	0	0	0	0	2
EAST CENTRAL 67	321	320	1	0	0	0	0
EAST CENTRAL 69	105	89	2	0	14	0	0
EAST CENTRAL 70	145	143	0	0	0	0	2
EAST CENTRAL 71	69	69	0	0	0	0	0
EAST CENTRAL 72	73	71	2	0	0	0	0
EAST CENTRAL 73	103	99	0	0	0	0	4
EAST CENTRAL 74	39	35	0	0	0	0	4

Table 2.1

**NUMBER OF HOUSING UNITS BY TYPE OF HOUSING UNIT BY PARISH, SPECIAL AREA AND ENUMERATION DISTRICT
ST JAMES**

Parish, Special Area and Enumeration District	Total Housing Units	Type of Housing Unit					
		Separate House Detached	Attached Unit	Part of Commercial Building	Improvised Unit	Other Type	Not Reported
EAST CENTRAL 75	89	85	2	0	1	0	1
EAST CENTRAL 76	69	66	2	0	0	0	1
EAST CENTRAL 77	27	27	0	0	0	0	0
EAST CENTRAL 78	214	210	0	0	0	0	4
EAST CENTRAL 79	111	110	0	1	0	0	0
EAST CENTRAL 80	164	160	2	0	0	0	2
EAST CENTRAL 81	80	74	2	0	0	0	4
EAST CENTRAL 82	95	92	0	2	0	0	1
EAST CENTRAL 84	113	113	0	0	0	0	0
EAST CENTRAL 88	131	119	7	0	0	0	5
EAST CENTRAL 89	223	221	1	0	1	0	0
EAST CENTRAL 90	170	169	0	0	0	0	1
EAST CENTRAL 91	28	28	0	0	0	0	0
EAST CENTRAL 92	45	41	0	4	0	0	0
WEST CENTRAL 36	85	80	2	1	1	0	1
WEST CENTRAL 37	411	409	1	0	0	0	1
WEST CENTRAL 38	237	219	8	4	0	0	6
WEST CENTRAL 39	305	295	2	0	0	0	8
WEST CENTRAL 40	116	109	7	0	0	0	0
WEST CENTRAL 41	102	100	0	0	0	0	2
WEST CENTRAL 68	150	149	0	0	0	0	1
WEST CENTRAL 69	297	289	7	0	0	0	1
WEST CENTRAL 72	306	304	0	0	0	0	2
WEST CENTRAL 76	157	150	4	3	0	0	0
WEST CENTRAL 77	137	136	0	0	1	0	0
WEST CENTRAL 78	90	86	1	1	1	0	1
WEST CENTRAL 79	167	160	7	0	0	0	0
WEST CENTRAL 80	90	89	0	0	1	0	0
SOUTH 1	125	121	1	0	0	0	3
SOUTH 2	180	175	4	0	0	0	1
SOUTH 9	154	144	8	1	0	0	1
SOUTH 10	148	141	6	1	0	0	0
SOUTH 11	137	135	1	1	0	0	0
SOUTH 12	183	181	0	0	0	0	2
SOUTH 13	190	189	0	0	0	0	1
SOUTH 14	51	51	0	0	0	0	0
SOUTH 16	286	269	8	2	6	0	1
SOUTH 17	157	156	0	1	0	0	0
SOUTH 18	188	186	1	0	0	0	1
SOUTH 19	271	262	4	0	0	0	5
SOUTH 20	138	134	4	0	0	0	0
SOUTH 21	321	314	6	0	1	0	0
SOUTH 22	112	112	0	0	0	0	0
SOUTH 23	224	217	1	1	0	0	5
SOUTH 28	65	65	0	0	0	0	0
SOUTH 29	63	61	1	0	0	0	1
SOUTH 30	71	67	1	0	0	0	3
SOUTH 31	57	56	0	1	0	0	0
SOUTH 32	32	32	0	0	0	0	0

Table 2.1

**NUMBER OF HOUSING UNITS BY TYPE OF HOUSING UNIT BY PARISH, SPECIAL AREA AND ENUMERATION DISTRICT
ST JAMES**

Parish, Special Area and Enumeration District	Total Housing Units	Type of Housing Unit					
		Separate House Detached	Attached Unit	Part of Commercial Building	Improvised Unit	Other Type	Not Reported
SOUTH 33	45	45	0	0	0	0	0
SOUTH 34	131	128	1	2	0	0	0
SOUTH 35	84	84	0	0	0	0	0
SOUTH 36	136	136	0	0	0	0	0
SOUTH 37	72	72	0	0	0	0	0
SOUTH 38	102	100	0	0	0	0	2
SOUTH 39	97	97	0	0	0	0	0
SOUTH 40	105	105	0	0	0	0	0
SOUTH 41	111	111	0	0	0	0	0
SOUTH 42	112	112	0	0	0	0	0
SOUTH 43	119	117	1	0	0	0	1
SOUTH 45	148	147	0	0	0	0	1
SOUTH 46	90	90	0	0	0	0	0
SOUTH 48	57	57	0	0	0	0	0
SOUTH 49	115	113	0	0	0	1	1
SOUTH 55	111	111	0	0	0	0	0
SOUTH 56	78	74	1	1	1	0	1
SOUTH 57	124	121	1	0	0	1	1
SOUTH 58	73	70	0	2	0	0	1
SOUTH 59	85	84	0	1	0	0	0
SOUTH 60	186	178	0	7	0	0	1
SOUTH 61	65	64	0	0	0	0	1
SOUTH 62	132	126	6	0	0	0	0
SOUTH 63	64	64	0	0	0	0	0
SOUTH 68	131	130	1	0	0	0	0
SOUTH 70	129	125	0	4	0	0	0
SOUTH 71	100	93	2	0	5	0	0
SOUTH 72	109	104	0	0	2	0	3
SOUTH 73	108	102	2	0	4	0	0
SOUTH 74	132	131	0	0	1	0	0
SOUTH 75	154	151	0	1	0	0	2
SOUTH 76	131	128	3	0	0	0	0
SOUTH 77	108	102	5	1	0	0	0
SOUTH 78	125	122	3	0	0	0	0
SOUTH 79	20	18	0	0	2	0	0
SOUTH 80	117	117	0	0	0	0	0
SOUTH 81	54	52	1	1	0	0	0
SOUTH 82	109	108	1	0	0	0	0
CENTRAL 19	44	44	0	0	0	0	0
CENTRAL 20	181	171	6	0	4	0	0

Table 2.1

**NUMBER OF HOUSING UNITS BY TYPE OF HOUSING UNIT BY PARISH, SPECIAL AREA AND ENUMERATION DISTRICT
HANOVER**

Parish, Special Area and Enumeration District	Total Housing Units	Type of Housing Unit					
		Separate House Detached	Attached Unit	Part of Commercial Building	Improvised Unit	Other Type	Not Reported
HANOVER	21709	21164	309	75	66	6	89
LUCEA	2403	2272	92	16	9	1	13
EAST 1	112	107	5	0	0	0	0
EAST 3	219	215	1	0	3	0	0
WEST 10	193	172	17	4	0	0	0
WEST 11	67	66	1	0	0	0	0
WEST 12	82	75	4	2	0	1	0
WEST 13	69	60	2	1	2	0	4
WEST 14	112	97	5	8	1	0	1
WEST 15	201	201	0	0	0	0	0
WEST 16	128	124	2	0	2	0	0
WEST 17	136	135	0	0	0	0	1
WEST 18	126	96	30	0	0	0	0
WEST 19	61	58	0	0	0	0	3
WEST 20	34	33	1	0	0	0	0
WEST 21	80	79	1	0	0	0	0
WEST 22	210	207	2	0	0	0	1
WEST 23	160	155	4	1	0	0	0
WEST 24	208	190	17	0	0	0	1
WEST 25	205	202	0	0	1	0	2
HOPEWELL	1444	1398	34	2	4	0	6
EAST 19	194	178	13	1	2	0	0
EAST 20	234	230	0	1	1	0	2
EAST 22	121	118	3	0	0	0	0
EAST 23	103	99	3	0	1	0	0
EAST 24	151	150	0	0	0	0	1
EAST 25	113	103	9	0	0	0	1
EAST 27	63	58	4	0	0	0	1
EAST 28	161	158	2	0	0	0	1
EAST 29	133	133	0	0	0	0	0
EAST 30	171	171	0	0	0	0	0
SANDY BAY	1360	1336	15	2	5	0	2
EAST 7	77	72	0	0	5	0	0
EAST 8	64	64	0	0	0	0	0
EAST 9	167	167	0	0	0	0	0
EAST 10	210	210	0	0	0	0	0
EAST 11	112	110	2	0	0	0	0
EAST 12	195	193	2	0	0	0	0
EAST 13	96	92	3	0	0	0	1
EAST 14	147	142	4	0	0	0	1
EAST 15	108	107	0	1	0	0	0
EAST 16	184	179	4	1	0	0	0
CASCADE	259	258	0	1	0	0	0
EAST 43	80	79	0	1	0	0	0

Table 2.1

**NUMBER OF HOUSING UNITS BY TYPE OF HOUSING UNIT BY PARISH, SPECIAL AREA AND ENUMERATION DISTRICT
HANOVER**

Parish, Special Area and Enumeration District	Total Housing Units	Type of Housing Unit					
		Separate House Detached	Attached Unit	Part of Commercial Building	Improvised Unit	Other Type	Not Reported
EAST 46	43	43	0	0	0	0	0
EAST 47	136	136	0	0	0	0	0
GREEN ISLAND	668	644	16	7	0	0	1
WEST 41	120	117	2	1	0	0	0
WEST 42	114	104	9	1	0	0	0
WEST 68	282	278	4	0	0	0	0
WEST 69	152	145	1	5	0	0	1
DIAS	508	497	5	5	0	0	1
WEST 48	120	118	0	1	0	0	1
WEST 49	85	85	0	0	0	0	0
WEST 50	128	123	3	2	0	0	0
WEST 51	175	171	2	2	0	0	0
RAMBLE	595	571	14	1	5	0	4
EAST 53	116	113	3	0	0	0	0
EAST 63	126	120	2	0	3	0	1
EAST 64	91	91	0	0	0	0	0
EAST 65	126	116	6	0	2	0	2
EAST 66	136	131	3	1	0	0	1
NEGRIL	34	27	6	1	0	0	0
WEST 98	34	27	6	1	0	0	0
RURAL	14438	14161	127	40	43	5	62
EAST 2	151	139	10	0	0	0	2
EAST 4	42	40	0	0	1	0	1
EAST 5	118	115	3	0	0	0	0
EAST 6	102	93	7	0	0	0	2
EAST 17	116	116	0	0	0	0	0
EAST 18	88	87	0	1	0	0	0
EAST 21	104	100	3	0	0	0	1
EAST 26	159	159	0	0	0	0	0
EAST 31	33	32	0	0	0	0	1
EAST 32	153	151	1	0	1	0	0
EAST 33	91	88	1	0	0	0	2
EAST 34	148	148	0	0	0	0	0
EAST 35	148	139	3	1	2	1	2
EAST 36	287	282	1	2	1	0	1
EAST 37	115	113	0	0	0	0	2
EAST 38	152	151	0	1	0	0	0
EAST 39	127	124	0	2	0	0	1
EAST 40	137	136	0	0	0	0	1
EAST 41	58	58	0	0	0	0	0
EAST 42	34	34	0	0	0	0	0
EAST 44	74	73	1	0	0	0	0
EAST 45	126	123	0	0	3	0	0
EAST 48	32	30	0	0	0	1	1

Table 2.1

**NUMBER OF HOUSING UNITS BY TYPE OF HOUSING UNIT BY PARISH, SPECIAL AREA AND ENUMERATION DISTRICT
HANOVER**

Parish, Special Area and Enumeration District	Total Housing Units	Type of Housing Unit					
		Separate House Detached	Attached Unit	Part of Commercial Building	Improvised Unit	Other Type	Not Reported
EAST 49	83	77	4	1	0	0	1
EAST 50	27	27	0	0	0	0	0
EAST 51	126	123	2	0	0	0	1
EAST 52	97	97	0	0	0	0	0
EAST 54	52	51	0	0	1	0	0
EAST 55	82	81	1	0	0	0	0
EAST 56	130	128	2	0	0	0	0
EAST 57	215	212	1	0	1	0	1
EAST 58	90	89	0	1	0	0	0
EAST 59	101	86	7	6	0	0	2
EAST 60	157	156	0	0	1	0	0
EAST 61	181	175	4	1	0	0	1
EAST 62	244	239	2	2	1	0	0
EAST 67	152	147	2	0	0	0	3
EAST 68	133	131	1	0	0	0	1
EAST 69	115	114	0	0	1	0	0
EAST 70	101	97	1	1	1	0	1
EAST 71	143	141	0	1	1	0	0
WEST 1	159	157	2	0	0	0	0
WEST 2	119	113	4	0	2	0	0
WEST 3	99	99	0	0	0	0	0
WEST 4	185	174	7	2	1	0	1
WEST 5	166	150	11	0	1	0	4
WEST 6	88	88	0	0	0	0	0
WEST 7	102	102	0	0	0	0	0
WEST 8	88	84	2	0	1	0	1
WEST 9	201	197	1	0	0	0	3
WEST 26	100	99	0	1	0	0	0
WEST 27	66	64	2	0	0	0	0
WEST 28	103	102	0	0	1	0	0
WEST 29	111	109	0	0	0	0	2
WEST 30	151	145	0	0	0	0	6
WEST 31	106	106	0	0	0	0	0
WEST 32	172	170	0	0	2	0	0
WEST 33	38	37	0	0	1	0	0
WEST 34	148	147	0	0	1	0	0
WEST 35	101	99	1	0	0	0	1
WEST 36	205	202	2	0	0	0	1
WEST 37	131	131	0	0	0	0	0
WEST 38	157	157	0	0	0	0	0
WEST 39	109	107	1	0	0	0	1
WEST 40	169	162	5	0	0	0	2
WEST 43	172	166	6	0	0	0	0
WEST 44	77	76	0	1	0	0	0
WEST 45	138	134	0	0	3	0	1
WEST 46	186	186	0	0	0	0	0
WEST 47	147	147	0	0	0	0	0
WEST 52	58	57	1	0	0	0	0
WEST 53	164	164	0	0	0	0	0

Table 2.1

**NUMBER OF HOUSING UNITS BY TYPE OF HOUSING UNIT BY PARISH, SPECIAL AREA AND ENUMERATION DISTRICT
HANOVER**

Parish, Special Area and Enumeration District	Total Housing Units	Type of Housing Unit					
		Separate House Detached	Attached Unit	Part of Commercial Building	Improvised Unit	Other Type	Not Reported
WEST 54	63	62	0	1	0	0	0
WEST 55	110	109	0	1	0	0	0
WEST 56	81	80	0	1	0	0	0
WEST 57	109	109	0	0	0	0	0
WEST 58	148	146	1	1	0	0	0
WEST 59	54	52	1	0	1	0	0
WEST 60	40	40	0	0	0	0	0
WEST 61	135	135	0	0	0	0	0
WEST 62	119	117	0	0	1	0	1
WEST 63	176	173	1	0	1	0	1
WEST 64	87	85	0	0	0	0	2
WEST 65	157	150	4	0	2	1	0
WEST 66	140	139	1	0	0	0	0
WEST 67	206	202	3	0	0	0	1
WEST 70	112	110	0	2	0	0	0
WEST 71	142	142	0	0	0	0	0
WEST 72	220	215	2	3	0	0	0
WEST 73	110	109	1	0	0	0	0
WEST 74	148	146	1	0	0	0	1
WEST 75	88	86	2	0	0	0	0
WEST 76	113	112	1	0	0	0	0
WEST 77	194	194	0	0	0	0	0
WEST 78	253	247	1	1	4	0	0
WEST 79	156	155	0	0	0	0	1
WEST 80	106	106	0	0	0	0	0
WEST 81	116	116	0	0	0	0	0
WEST 82	97	96	0	1	0	0	0
WEST 83	113	113	0	0	0	0	0
WEST 84	87	87	0	0	0	0	0
WEST 85	130	129	1	0	0	0	0
WEST 86	131	131	0	0	0	0	0
WEST 87	151	151	0	0	0	0	0
WEST 88	133	132	0	0	1	0	0
WEST 89	223	222	0	0	0	1	0
WEST 90	158	157	0	0	0	0	1
WEST 91	139	137	0	0	1	0	1
WEST 92	124	121	0	0	1	1	1
WEST 93	217	212	0	5	0	0	0
WEST 94	59	59	0	0	0	0	0
WEST 95	142	142	0	0	0	0	0
WEST 96	165	159	2	0	3	0	1
WEST 97	146	143	3	0	0	0	0

Table 2.1

**NUMBER OF HOUSING UNITS BY TYPE OF HOUSING UNIT BY PARISH, SPECIAL AREA AND ENUMERATION DISTRICT
WESTMORELAND**

Parish, Special Area and Enumeration District	Total Housing Units	Type of Housing Unit					
		Separate House Detached	Attached Unit	Part of Commercial Building	Improvised Unit	Other Type	Not Reported
WESTMORELAND	47265	45980	548	276	169	94	198
SAVANNA-LA-MAR	6846	6631	147	29	6	4	29
CENTRAL 89	168	165	1	1	0	0	1
CENTRAL 90	455	451	3	0	1	0	0
CENTRAL 92	171	166	0	0	0	0	5
CENTRAL 93	123	111	6	0	2	3	1
CENTRAL 94	58	55	2	1	0	0	0
CENTRAL 95	133	131	2	0	0	0	0
CENTRAL 96	134	132	1	0	0	0	1
CENTRAL 97	336	317	11	0	0	0	8
CENTRAL 98	81	75	5	0	0	0	1
CENTRAL 99	145	143	1	0	0	0	1
CENTRAL 100	114	113	1	0	0	0	0
CENTRAL 101	243	241	1	0	1	0	0
CENTRAL 102	160	155	4	1	0	0	0
CENTRAL 103	98	89	9	0	0	0	0
CENTRAL 104	144	141	3	0	0	0	0
CENTRAL 105	74	71	3	0	0	0	0
CENTRAL 106	267	265	1	1	0	0	0
CENTRAL 107	65	19	45	0	0	0	1
CENTRAL 108	81	77	2	1	0	0	1
CENTRAL 109	105	102	3	0	0	0	0
CENTRAL 110	187	185	2	0	0	0	0
CENTRAL 111	131	119	10	2	0	0	0
CENTRAL 112	254	253	1	0	0	0	0
CENTRAL 116	168	166	0	1	0	0	1
CENTRAL 117	168	166	2	0	0	0	0
CENTRAL 118	242	240	2	0	0	0	0
CENTRAL 119	110	108	2	0	0	0	0
CENTRAL 120	55	53	0	2	0	0	0
CENTRAL 121	62	53	2	5	0	0	2
CENTRAL 122	115	105	5	2	0	0	3
CENTRAL 123	125	119	4	0	0	1	1
CENTRAL 124	230	227	1	1	1	0	0
CENTRAL 125	133	131	0	2	0	0	0
CENTRAL 126	117	117	0	0	0	0	0
CENTRAL 127	104	103	0	1	0	0	0
CENTRAL 128	202	202	0	0	0	0	0
CENTRAL 129	70	70	0	0	0	0	0
CENTRAL 130	185	182	1	2	0	0	0
CENTRAL 131	84	83	1	0	0	0	0
CENTRAL 132	153	146	6	0	0	0	1
CENTRAL 133	141	141	0	0	0	0	0
CENTRAL 134	159	159	0	0	0	0	0
CENTRAL 135	53	52	0	1	0	0	0
CENTRAL 136	201	196	2	3	0	0	0
CENTRAL 137	110	107	1	1	1	0	0

Table 2.1

**NUMBER OF HOUSING UNITS BY TYPE OF HOUSING UNIT BY PARISH, SPECIAL AREA AND ENUMERATION DISTRICT
WESTMORELAND**

Parish, Special Area and Enumeration District	Total Housing Units	Type of Housing Unit					
		Separate House Detached	Attached Unit	Part of Commercial Building	Improvised Unit	Other Type	Not Reported
CENTRAL 138	132	129	1	1	0	0	1
GRANGE HILL	2428	2376	11	19	4	0	18
CENTRAL 47	203	201	2	0	0	0	0
CENTRAL 48	81	81	0	0	0	0	0
CENTRAL 49	103	103	0	0	0	0	0
WEST 35	60	58	2	0	0	0	0
WEST 36	189	187	0	0	1	0	1
WEST 38	179	176	1	0	0	0	2
WEST 40	200	186	2	6	0	0	6
WEST 41	232	231	0	0	1	0	0
WEST 42	168	168	0	0	0	0	0
WEST 43	203	197	1	1	2	0	2
WEST 44	155	150	0	0	0	0	5
WEST 45	104	104	0	0	0	0	0
WEST 46	79	76	0	2	0	0	1
WEST 47	101	101	0	0	0	0	0
WEST 48	188	178	2	8	0	0	0
WEST 49	183	179	1	2	0	0	1
DARLISTON	729	705	9	9	0	0	6
EAST 28	49	49	0	0	0	0	0
EAST 29	87	86	0	1	0	0	0
EAST 30	139	139	0	0	0	0	0
EAST 31	140	138	1	0	0	0	1
EAST 36	155	146	3	2	0	0	4
EAST 37	57	51	1	5	0	0	0
EAST 40	102	96	4	1	0	0	1
FROME	445	441	0	4	0	0	0
CENTRAL 41	139	138	0	1	0	0	0
CENTRAL 45	182	179	0	3	0	0	0
CENTRAL 46	124	124	0	0	0	0	0
NEGRIL	2924	2693	130	38	36	3	24
WEST 1	246	215	20	8	3	0	0
WEST 2	154	146	2	2	3	0	1
WEST 65	261	255	3	1	1	0	1
WEST 66	144	142	2	0	0	0	0
WEST 67	88	88	0	0	0	0	0
WEST 68	187	173	6	2	1	1	4
WEST 69	119	114	3	1	0	0	1
WEST 70	208	193	1	1	11	0	2
WEST 71	202	196	2	2	0	0	2
WEST 72	134	127	6	0	1	0	0
WEST 73	82	82	0	0	0	0	0
WEST 74	110	108	0	2	0	0	0
WEST 75	129	119	0	0	8	1	1
WEST 76	141	120	15	3	1	0	2

Table 2.1

**NUMBER OF HOUSING UNITS BY TYPE OF HOUSING UNIT BY PARISH, SPECIAL AREA AND ENUMERATION DISTRICT
WESTMORELAND**

Parish, Special Area and Enumeration District	Total Housing Units	Type of Housing Unit					
		Separate House Detached	Attached Unit	Part of Commercial Building	Improvised Unit	Other Type	Not Reported
WEST 77	240	216	15	3	4	0	2
WEST 78	159	117	29	9	3	1	0
WEST 79	116	104	8	3	0	0	1
WEST 80	204	178	18	1	0	0	7
LITTLE LONDON	1442	1418	10	4	7	0	3
WEST 89	133	128	1	0	4	0	0
WEST 90	182	178	1	2	0	0	1
WEST 91	97	94	3	0	0	0	0
WEST 92	157	157	0	0	0	0	0
WEST 93	83	82	1	0	0	0	0
WEST 99	221	219	0	0	1	0	1
WEST 101	138	138	0	0	0	0	0
WEST 103	129	126	1	2	0	0	0
WEST 104	237	231	3	0	2	0	1
WEST 105	65	65	0	0	0	0	0
PETERSFIELD	1777	1748	6	17	4	0	2
CENTRAL 31	244	239	0	3	2	0	0
CENTRAL 60	157	153	2	1	1	0	0
CENTRAL 61	153	146	1	5	0	0	1
CENTRAL 62	176	171	0	5	0	0	0
CENTRAL 63	107	107	0	0	0	0	0
CENTRAL 64	142	140	0	2	0	0	0
CENTRAL 65	123	123	0	0	0	0	0
CENTRAL 66	129	129	0	0	0	0	0
CENTRAL 67	133	132	1	0	0	0	0
CENTRAL 68	142	140	1	0	0	0	1
CENTRAL 69	133	132	1	0	0	0	0
CENTRAL 70	138	136	0	1	1	0	0
WHITEHOUSE	1316	1277	23	6	8	0	2
EAST 91	303	297	3	1	2	0	0
EAST 92	154	140	14	0	0	0	0
EAST 93	58	57	0	1	0	0	0
EAST 94	205	200	2	3	0	0	0
EAST 95	356	346	2	1	6	0	1
EAST 96	133	132	1	0	0	0	0
EAST 98	107	105	1	0	0	0	1
BETHEL TOWN	1322	1282	18	10	5	0	7
EAST 1	242	237	2	3	0	0	0
EAST 2	90	90	0	0	0	0	0
EAST 3	210	201	3	1	4	0	1
EAST 4	151	138	6	2	0	0	5
EAST 6	113	113	0	0	0	0	0
EAST 7	80	80	0	0	0	0	0
EAST 8	116	113	0	2	0	0	1
EAST 9	233	228	3	1	1	0	0

Table 2.1

**NUMBER OF HOUSING UNITS BY TYPE OF HOUSING UNIT BY PARISH, SPECIAL AREA AND ENUMERATION DISTRICT
WESTMORELAND**

Parish, Special Area and Enumeration District	Total Housing Units	Type of Housing Unit					
		Separate House Detached	Attached Unit	Part of Commercial Building	Improvised Unit	Other Type	Not Reported
EAST 10	87	82	4	1	0	0	0
WILLIAMSFIELD	304	304	0	0	0	0	0
CENTRAL 4	164	164	0	0	0	0	0
CENTRAL 9	47	47	0	0	0	0	0
CENTRAL 10	93	93	0	0	0	0	0
BLUEFIELDS	941	894	33	4	5	1	4
EAST 57	116	115	0	0	1	0	0
EAST 58	76	76	0	0	0	0	0
EAST 74	213	205	6	0	0	0	2
EAST 75	83	81	1	0	1	0	0
EAST 76	236	222	9	2	3	0	0
EAST 77	217	195	17	2	0	1	2
RURAL	26791	26211	161	136	94	86	103
EAST 5	103	103	0	0	0	0	0
EAST 11	67	62	0	3	1	0	1
EAST 12	105	102	1	0	0	0	2
EAST 13	77	76	1	0	0	0	0
EAST 14	66	65	0	0	1	0	0
EAST 15	123	123	0	0	0	0	0
EAST 16	143	140	0	3	0	0	0
EAST 17	109	109	0	0	0	0	0
EAST 18	174	171	0	3	0	0	0
EAST 19	99	94	1	4	0	0	0
EAST 20	87	85	0	1	0	0	1
EAST 21	128	127	0	1	0	0	0
EAST 22	94	87	2	3	1	0	1
EAST 23	162	159	1	2	0	0	0
EAST 24	68	68	0	0	0	0	0
EAST 25	63	63	0	0	0	0	0
EAST 26	118	115	0	3	0	0	0
EAST 27	146	145	0	0	0	0	1
EAST 32	91	89	1	1	0	0	0
EAST 33	76	76	0	0	0	0	0
EAST 34	158	158	0	0	0	0	0
EAST 35	182	182	0	0	0	0	0
EAST 38	230	229	0	1	0	0	0
EAST 39	180	174	1	0	0	0	5
EAST 41	180	172	2	0	0	0	6
EAST 42	65	61	3	0	0	0	1
EAST 43	265	265	0	0	0	0	0
EAST 44	141	138	3	0	0	0	0
EAST 45	122	122	0	0	0	0	0
EAST 46	8	8	0	0	0	0	0
EAST 47	36	36	0	0	0	0	0
EAST 48	69	69	0	0	0	0	0
EAST 49	138	136	1	0	0	0	1

Table 2.1

**NUMBER OF HOUSING UNITS BY TYPE OF HOUSING UNIT BY PARISH, SPECIAL AREA AND ENUMERATION DISTRICT
WESTMORELAND**

Parish, Special Area and Enumeration District	Total Housing Units	Type of Housing Unit					
		Separate House Detached	Attached Unit	Part of Commercial Building	Improvised Unit	Other Type	Not Reported
EAST 50	119	117	2	0	0	0	0
EAST 51	127	125	1	0	1	0	0
EAST 52	191	191	0	0	0	0	0
EAST 53	173	171	0	2	0	0	0
EAST 54	146	141	3	1	0	0	1
EAST 55	86	86	0	0	0	0	0
EAST 56	165	158	4	1	1	0	1
EAST 59	150	150	0	0	0	0	0
EAST 60	95	91	0	1	0	0	3
EAST 61	186	186	0	0	0	0	0
EAST 62	114	113	0	1	0	0	0
EAST 63	190	186	0	4	0	0	0
EAST 64	238	235	3	0	0	0	0
EAST 65	26	26	0	0	0	0	0
EAST 66	123	122	1	0	0	0	0
EAST 67	131	131	0	0	0	0	0
EAST 68	174	173	0	0	0	0	1
EAST 69	133	132	0	1	0	0	0
EAST 70	201	197	1	2	1	0	0
EAST 71	132	130	1	0	1	0	0
EAST 72	265	265	0	0	0	0	0
EAST 73	205	203	0	1	0	0	1
EAST 78	116	116	0	0	0	0	0
EAST 79	142	134	2	0	1	4	1
EAST 80	90	90	0	0	0	0	0
EAST 81	85	84	1	0	0	0	0
EAST 82	112	108	4	0	0	0	0
EAST 83	158	158	0	0	0	0	0
EAST 84	316	237	2	0	0	77	0
EAST 85	109	105	0	2	0	0	2
EAST 86	70	68	2	0	0	0	0
EAST 87	146	144	1	0	1	0	0
EAST 88	116	116	0	0	0	0	0
EAST 89	131	129	2	0	0	0	0
EAST 90	165	156	0	2	6	0	1
EAST 97	129	127	0	0	0	0	2
CENTRAL 1	86	85	0	1	0	0	0
CENTRAL 2	151	148	1	0	0	0	2
CENTRAL 3	138	130	0	8	0	0	0
CENTRAL 5	77	71	0	2	4	0	0
CENTRAL 6	71	68	0	3	0	0	0
CENTRAL 7	103	102	0	0	1	0	0
CENTRAL 8	109	90	2	2	13	0	2
CENTRAL 11	119	119	0	0	0	0	0
CENTRAL 12	133	133	0	0	0	0	0
CENTRAL 13	107	107	0	0	0	0	0
CENTRAL 14	107	101	0	3	2	0	1
CENTRAL 15	84	79	0	5	0	0	0
CENTRAL 16	125	114	6	3	1	0	1

Table 2.1

**NUMBER OF HOUSING UNITS BY TYPE OF HOUSING UNIT BY PARISH, SPECIAL AREA AND ENUMERATION DISTRICT
WESTMORELAND**

Parish, Special Area and Enumeration District	Total Housing Units	Type of Housing Unit					
		Separate House Detached	Attached Unit	Part of Commercial Building	Improvised Unit	Other Type	Not Reported
CENTRAL 17	138	136	0	2	0	0	0
CENTRAL 18	60	60	0	0	0	0	0
CENTRAL 19	132	132	0	0	0	0	0
CENTRAL 20	63	63	0	0	0	0	0
CENTRAL 21	80	79	0	0	1	0	0
CENTRAL 22	110	110	0	0	0	0	0
CENTRAL 23	84	83	0	0	1	0	0
CENTRAL 24	65	65	0	0	0	0	0
CENTRAL 25	65	63	1	0	0	0	1
CENTRAL 26	181	178	2	0	1	0	0
CENTRAL 27	82	82	0	0	0	0	0
CENTRAL 28	39	39	0	0	0	0	0
CENTRAL 29	61	61	0	0	0	0	0
CENTRAL 30	80	79	0	1	0	0	0
CENTRAL 32	137	133	0	0	1	0	3
CENTRAL 33	85	81	0	4	0	0	0
CENTRAL 34	58	53	1	4	0	0	0
CENTRAL 35	94	94	0	0	0	0	0
CENTRAL 36	84	83	1	0	0	0	0
CENTRAL 37	62	61	1	0	0	0	0
CENTRAL 38	79	72	0	0	6	0	1
CENTRAL 39	99	98	0	1	0	0	0
CENTRAL 40	75	73	1	1	0	0	0
CENTRAL 42	58	58	0	0	0	0	0
CENTRAL 43	137	133	3	0	0	0	1
CENTRAL 44	41	38	1	1	1	0	0
CENTRAL 50	71	62	2	0	0	0	7
CENTRAL 51	56	54	0	0	2	0	0
CENTRAL 52	43	39	3	0	0	0	1
CENTRAL 53	69	69	0	0	0	0	0
CENTRAL 54	153	150	0	2	1	0	0
CENTRAL 55	90	90	0	0	0	0	0
CENTRAL 56	59	58	1	0	0	0	0
CENTRAL 57	108	107	0	0	0	0	1
CENTRAL 58	136	136	0	0	0	0	0
CENTRAL 59	150	147	0	1	1	0	1
CENTRAL 71	194	188	2	2	1	0	1
CENTRAL 72	102	101	1	0	0	0	0
CENTRAL 73	112	107	0	3	2	0	0
CENTRAL 74	123	116	1	1	2	0	3
CENTRAL 75	148	148	0	0	0	0	0
CENTRAL 76	72	72	0	0	0	0	0
CENTRAL 77	189	172	11	0	5	0	1
CENTRAL 78	168	166	0	1	1	0	0
CENTRAL 79	82	80	0	2	0	0	0
CENTRAL 80	87	86	0	0	0	0	1
CENTRAL 81	119	117	1	1	0	0	0
CENTRAL 82	168	164	3	0	0	0	1
CENTRAL 83	146	144	0	2	0	0	0

Table 2.1

**NUMBER OF HOUSING UNITS BY TYPE OF HOUSING UNIT BY PARISH, SPECIAL AREA AND ENUMERATION DISTRICT
WESTMORELAND**

Parish, Special Area and Enumeration District	Total Housing Units	Type of Housing Unit					
		Separate House Detached	Attached Unit	Part of Commercial Building	Improvised Unit	Other Type	Not Reported
CENTRAL 84	33	33	0	0	0	0	0
CENTRAL 85	137	136	1	0	0	0	0
CENTRAL 86	88	87	0	1	0	0	0
CENTRAL 87	70	70	0	0	0	0	0
CENTRAL 88	114	110	0	1	3	0	0
CENTRAL 91	113	111	1	1	0	0	0
CENTRAL 113	134	133	0	0	0	1	0
CENTRAL 114	104	101	0	2	1	0	0
CENTRAL 115	63	63	0	0	0	0	0
CENTRAL 139	74	73	1	0	0	0	0
CENTRAL 140	138	136	1	1	0	0	0
CENTRAL 141	62	62	0	0	0	0	0
CENTRAL 142	110	109	0	1	0	0	0
CENTRAL 143	88	87	0	0	1	0	0
WEST 3	62	62	0	0	0	0	0
WEST 4	145	142	0	1	0	2	0
WEST 5	98	94	0	1	2	0	1
WEST 6	140	140	0	0	0	0	0
WEST 7	138	138	0	0	0	0	0
WEST 8	159	157	1	1	0	0	0
WEST 9	86	86	0	0	0	0	0
WEST 10	139	139	0	0	0	0	0
WEST 11	129	128	0	1	0	0	0
WEST 12	104	104	0	0	0	0	0
WEST 13	90	90	0	0	0	0	0
WEST 14	143	143	0	0	0	0	0
WEST 15	120	116	0	0	4	0	0
WEST 16	66	66	0	0	0	0	0
WEST 17	63	63	0	0	0	0	0
WEST 18	151	150	0	1	0	0	0
WEST 19	137	136	1	0	0	0	0
WEST 20	194	187	0	0	0	0	7
WEST 21	171	170	0	0	0	0	1
WEST 22	82	81	0	0	0	1	0
WEST 23	109	109	0	0	0	0	0
WEST 24	119	119	0	0	0	0	0
WEST 25	113	112	1	0	0	0	0
WEST 26	138	138	0	0	0	0	0
WEST 27	108	107	1	0	0	0	0
WEST 28	89	89	0	0	0	0	0
WEST 29	164	158	0	0	2	0	4
WEST 30	142	139	3	0	0	0	0
WEST 31	105	104	1	0	0	0	0
WEST 32	172	171	0	0	0	0	1
WEST 33	118	118	0	0	0	0	0
WEST 34	140	139	0	0	0	0	1
WEST 37	195	188	1	4	0	0	2
WEST 39	118	117	0	1	0	0	0
WEST 50	127	127	0	0	0	0	0

Table 2.1

**NUMBER OF HOUSING UNITS BY TYPE OF HOUSING UNIT BY PARISH, SPECIAL AREA AND ENUMERATION DISTRICT
WESTMORELAND**

Parish, Special Area and Enumeration District	Total Housing Units	Type of Housing Unit					
		Separate House Detached	Attached Unit	Part of Commercial Building	Improvised Unit	Other Type	Not Reported
WEST 51	189	186	1	0	0	0	2
WEST 52	81	80	0	0	1	0	0
WEST 53	148	148	0	0	0	0	0
WEST 54	109	107	2	0	0	0	0
WEST 55	145	142	0	3	0	0	0
WEST 56	137	136	0	0	1	0	0
WEST 57	144	144	0	0	0	0	0
WEST 58	124	113	11	0	0	0	0
WEST 59	221	217	3	0	0	0	1
WEST 60	124	123	0	1	0	0	0
WEST 61	159	155	0	0	2	0	2
WEST 62	155	154	1	0	0	0	0
WEST 63	83	81	2	0	0	0	0
WEST 64	246	245	0	0	0	0	1
WEST 81	190	180	2	4	2	0	2
WEST 82	235	230	1	3	0	0	1
WEST 83	333	327	0	4	0	0	2
WEST 84	281	278	0	3	0	0	0
WEST 85	288	284	2	1	0	0	1
WEST 86	162	155	3	1	2	0	1
WEST 87	147	145	2	0	0	0	0
WEST 88	127	126	1	0	0	0	0
WEST 94	144	140	4	0	0	0	0
WEST 95	160	160	0	0	0	0	0
WEST 96	96	90	4	0	0	0	2
WEST 97	142	142	0	0	0	0	0
WEST 98	96	95	1	0	0	0	0
WEST 100	172	159	10	0	2	1	0
WEST 102	105	104	0	0	1	0	0
WEST 106	129	129	0	0	0	0	0
WEST 107	112	105	0	0	6	0	1
WEST 108	173	167	0	0	2	0	4
WEST 109	150	147	2	0	0	0	1
WEST 110	213	212	0	0	0	0	1
WEST 111	137	130	4	0	0	0	3

Table 2.1

**NUMBER OF HOUSING UNITS BY TYPE OF HOUSING UNIT BY PARISH, SPECIAL AREA AND ENUMERATION DISTRICT
ST ELIZABETH**

Parish, Special Area and Enumeration District	Total Housing Units	Type of Housing Unit					
		Separate House Detached	Attached Unit	Part of Commercial Building	Improvised Unit	Other Type	Not Reported
ST ELIZABETH	45822	44594	342	350	295	16	225
BLACK RIVER	1577	1505	39	18	6	1	8
SOUTH WEST 23	420	413	1	1	3	0	2
SOUTH WEST 24	225	217	6	1	1	0	0
SOUTH WEST 25	125	120	3	0	2	0	0
SOUTH WEST 26	116	97	19	0	0	0	0
SOUTH WEST 27	85	84	1	0	0	0	0
SOUTH WEST 28	124	117	1	0	0	0	6
SOUTH WEST 29	194	193	1	0	0	0	0
SOUTH WEST 30	120	112	7	1	0	0	0
SOUTH WEST 31	168	152	0	15	0	1	0
SANTA CRUZ	2808	2682	74	14	16	0	22
NORTH EAST 53	78	76	1	0	1	0	0
NORTH EAST 54	99	90	8	0	1	0	0
NORTH EAST 55	155	138	12	1	1	0	3
NORTH EAST 56	100	96	2	2	0	0	0
NORTH EAST 57	139	130	2	0	0	0	7
NORTH EAST 58	116	116	0	0	0	0	0
NORTH EAST 59	191	189	2	0	0	0	0
NORTH EAST 72	192	185	2	0	3	0	2
NORTH EAST 73	95	90	3	0	0	0	2
NORTH EAST 74	177	173	4	0	0	0	0
NORTH EAST 75	129	125	1	1	0	0	2
NORTH EAST 76	112	107	3	0	1	0	1
NORTH EAST 77	131	123	2	6	0	0	0
NORTH EAST 78	134	117	15	1	0	0	1
NORTH EAST 79	200	183	11	2	3	0	1
NORTH EAST 80	129	128	0	0	0	0	1
NORTH EAST 81	59	59	0	0	0	0	0
NORTH EAST 82	117	117	0	0	0	0	0
NORTH EAST 83	150	147	1	0	0	0	2
NORTH EAST 88	91	90	0	0	1	0	0
NORTH EAST 89	85	80	5	0	0	0	0
NORTH EAST 90	129	123	0	1	5	0	0
BALACLAVA	869	857	4	0	5	0	3
NORTH EAST 14	131	130	0	0	1	0	0
NORTH EAST 17	103	99	3	0	0	0	1
NORTH EAST 18	88	88	0	0	0	0	0
NORTH EAST 19	81	81	0	0	0	0	0
NORTH EAST 20	169	164	1	0	3	0	1
NORTH EAST 21	99	98	0	0	1	0	0
NORTH EAST 22	84	84	0	0	0	0	0
NORTH EAST 23	114	113	0	0	0	0	1

Table 2.1

**NUMBER OF HOUSING UNITS BY TYPE OF HOUSING UNIT BY PARISH, SPECIAL AREA AND ENUMERATION DISTRICT
ST ELIZABETH**

Parish, Special Area and Enumeration District	Total Housing Units	Type of Housing Unit					
		Separate House Detached	Attached Unit	Part of Commercial Building	Improvised Unit	Other Type	Not Reported
JUNCTIION	1600	1577	8	5	4	1	5
SOUTH EAST 43	260	259	0	1	0	0	0
SOUTH EAST 44	109	107	1	0	0	0	1
SOUTH EAST 45	166	161	1	0	2	0	2
SOUTH EAST 46	108	107	1	0	0	0	0
SOUTH EAST 47	141	138	1	2	0	0	0
SOUTH EAST 48	96	91	1	1	2	0	1
SOUTH EAST 65	248	242	3	1	0	1	1
SOUTH EAST 66	142	142	0	0	0	0	0
SOUTH EAST 67	147	147	0	0	0	0	0
SOUTH EAST 73	183	183	0	0	0	0	0
MAGGOTTY	571	558	4	7	0	1	1
NORTH WEST 46	72	68	3	1	0	0	0
NORTH WEST 48	75	71	1	1	0	1	1
NORTH WEST 50	115	115	0	0	0	0	0
NORTH WEST 54	87	87	0	0	0	0	0
NORTH WEST 55	96	96	0	0	0	0	0
NORTH WEST 57	126	121	0	5	0	0	0
LACOVIA	1185	1158	13	10	1	0	3
NORTH EAST 46	134	134	0	0	0	0	0
NORTH WEST 65	149	147	0	0	0	0	2
NORTH WEST 68	193	190	0	3	0	0	0
NORTH WEST 69	166	164	2	0	0	0	0
NORTH WEST 70	108	106	1	1	0	0	0
NORTH WEST 71	73	72	1	0	0	0	0
NORTH WEST 72	52	49	1	2	0	0	0
NORTH WEST 73	164	158	1	3	1	0	1
NORTH WEST 74	146	138	7	1	0	0	0
NEW MARKET	762	741	0	4	9	0	8
NORTH WEST 29	82	82	0	0	0	0	0
NORTH WEST 30	166	159	0	1	2	0	4
NORTH WEST 31	157	149	0	0	5	0	3
NORTH WEST 32	93	91	0	0	1	0	1
NORTH WEST 33	141	141	0	0	0	0	0
NORTH WEST 36	123	119	0	3	1	0	0
BULL SAVANNA	1083	1069	7	4	1	1	1
SOUTH EAST 68	142	142	0	0	0	0	0
SOUTH EAST 69	132	128	1	3	0	0	0
SOUTH EAST 70	143	142	1	0	0	0	0
SOUTH EAST 71	121	119	1	0	0	1	0
SOUTH EAST 72	186	184	2	0	0	0	0
SOUTH EAST 84	190	186	2	0	1	0	1
SOUTH EAST 85	169	168	0	1	0	0	0

Table 2.1

**NUMBER OF HOUSING UNITS BY TYPE OF HOUSING UNIT BY PARISH, SPECIAL AREA AND ENUMERATION DISTRICT
ST ELIZABETH**

Parish, Special Area and Enumeration District	Total Housing Units	Type of Housing Unit					
		Separate House Detached	Attached Unit	Part of Commercial Building	Improvised Unit	Other Type	Not Reported
NAIN	979	958	4	8	6	1	2
SOUTH EAST 9	50	44	1	0	5	0	0
SOUTH EAST 10	138	134	0	2	0	1	1
SOUTH EAST 11	198	196	0	0	1	0	1
SOUTH EAST 12	176	176	0	0	0	0	0
SOUTH EAST 13	157	155	1	1	0	0	0
SOUTH EAST 38	260	253	2	5	0	0	0
MOUNTAINSIDE	559	543	6	3	3	0	4
SOUTH WEST 41	159	157	2	0	0	0	0
SOUTH WEST 55	181	173	2	2	1	0	3
SOUTH WEST 56	219	213	2	1	2	0	1
SOUTHFIELD	1099	1081	4	7	4	0	3
SOUTH EAST 58	174	169	2	0	2	0	1
SOUTH EAST 59	98	98	0	0	0	0	0
SOUTH EAST 60	152	150	0	2	0	0	0
SOUTH EAST 78	115	112	2	0	0	0	1
SOUTH EAST 79	193	185	0	5	2	0	1
SOUTH EAST 80	178	178	0	0	0	0	0
SOUTH EAST 81	133	133	0	0	0	0	0
SOUTH EAST 83	56	56	0	0	0	0	0
NEWELL	613	603	1	5	2	0	2
SOUTH WEST 58	122	122	0	0	0	0	0
SOUTH WEST 59	119	117	0	1	0	0	1
SOUTH WEST 62	104	102	0	0	2	0	0
SOUTH WEST 66	155	150	1	3	0	0	1
SOUTH WEST 67	113	112	0	1	0	0	0
MALVERN	764	740	9	3	5	0	7
SOUTH EAST 1	126	124	0	0	0	0	2
SOUTH EAST 2	147	143	0	0	1	0	3
SOUTH EAST 19	77	77	0	0	0	0	0
SOUTH EAST 20	63	62	0	0	1	0	0
SOUTH EAST 21	123	117	1	2	2	0	1
SOUTH EAST 23	163	156	5	0	1	0	1
SOUTH EAST 24	65	61	3	1	0	0	0
SILOAH	775	761	4	8	1	0	1
NORTH EAST 25	219	219	0	0	0	0	0
NORTH EAST 26	200	195	0	5	0	0	0
NORTH EAST 27	154	150	0	2	1	0	1
NORTH EAST 28	87	84	2	1	0	0	0
NORTH EAST 29	115	113	2	0	0	0	0
RURAL	30578	29761	165	254	232	11	155
NORTH EAST 1	40	37	0	2	0	0	1
NORTH EAST 2	73	72	0	0	0	0	1

Table 2.1

**NUMBER OF HOUSING UNITS BY TYPE OF HOUSING UNIT BY PARISH, SPECIAL AREA AND ENUMERATION DISTRICT
ST ELIZABETH**

Parish, Special Area and Enumeration District	Total Housing Units	Type of Housing Unit					
		Separate House Detached	Attached Unit	Part of Commercial Building	Improvised Unit	Other Type	Not Reported
NORTH EAST 3	128	124	1	0	0	0	3
NORTH EAST 4	62	62	0	0	0	0	0
NORTH EAST 5	124	123	0	1	0	0	0
NORTH EAST 6	114	111	0	0	0	0	3
NORTH EAST 7	165	165	0	0	0	0	0
NORTH EAST 8	131	122	0	4	5	0	0
NORTH EAST 9	181	174	1	6	0	0	0
NORTH EAST 10	129	125	0	1	2	0	1
NORTH EAST 11	87	86	0	1	0	0	0
NORTH EAST 12	65	65	0	0	0	0	0
NORTH EAST 13	49	47	1	0	0	0	1
NORTH EAST 15	14	14	0	0	0	0	0
NORTH EAST 16	133	124	0	0	6	0	3
NORTH EAST 24	108	107	0	0	0	0	1
NORTH EAST 30	163	158	0	5	0	0	0
NORTH EAST 31	112	98	0	1	1	0	12
NORTH EAST 32	24	24	0	0	0	0	0
NORTH EAST 33	44	42	0	1	0	1	0
NORTH EAST 34	204	200	3	0	1	0	0
NORTH EAST 35	96	95	0	0	0	0	1
NORTH EAST 36	138	134	0	2	1	0	1
NORTH EAST 37	129	129	0	0	0	0	0
NORTH EAST 38	178	172	0	3	2	0	1
NORTH EAST 39	172	150	15	3	3	0	1
NORTH EAST 40	151	133	16	0	2	0	0
NORTH EAST 41	189	181	0	6	0	1	1
NORTH EAST 42	134	125	1	0	1	0	7
NORTH EAST 43	96	96	0	0	0	0	0
NORTH EAST 44	147	143	0	3	0	0	1
NORTH EAST 45	100	95	0	0	0	0	5
NORTH EAST 47	104	104	0	0	0	0	0
NORTH EAST 48	159	158	0	0	0	0	1
NORTH EAST 49	123	121	0	2	0	0	0
NORTH EAST 50	79	76	0	0	1	0	2
NORTH EAST 51	68	68	0	0	0	0	0
NORTH EAST 52	104	103	0	0	1	0	0
NORTH EAST 60	121	120	0	0	1	0	0
NORTH EAST 61	38	35	1	2	0	0	0
NORTH EAST 62	95	94	0	0	1	0	0
NORTH EAST 63	131	124	2	2	2	0	1
NORTH EAST 64	131	131	0	0	0	0	0
NORTH EAST 65	103	98	0	2	2	0	1
NORTH EAST 66	181	177	3	0	0	0	1
NORTH EAST 67	45	43	0	2	0	0	0
NORTH EAST 68	67	62	5	0	0	0	0
NORTH EAST 69	155	139	1	3	5	0	7
NORTH EAST 70	196	193	2	0	0	0	1
NORTH EAST 71	279	264	12	2	0	0	1
NORTH EAST 84	61	54	1	0	6	0	0

Table 2.1

**NUMBER OF HOUSING UNITS BY TYPE OF HOUSING UNIT BY PARISH, SPECIAL AREA AND ENUMERATION DISTRICT
ST ELIZABETH**

Parish, Special Area and Enumeration District	Total Housing Units	Type of Housing Unit					
		Separate House Detached	Attached Unit	Part of Commercial Building	Improvised Unit	Other Type	Not Reported
NORTH EAST 85	243	242	0	0	0	1	0
NORTH EAST 86	169	159	1	0	8	0	1
NORTH EAST 87	63	60	0	3	0	0	0
NORTH EAST 91	133	133	0	0	0	0	0
NORTH EAST 92	190	186	0	3	0	0	1
NORTH EAST 93	239	227	2	5	4	1	0
NORTH WEST 1	95	87	6	1	0	0	1
NORTH WEST 2	125	122	0	2	0	0	1
NORTH WEST 3	205	205	0	0	0	0	0
NORTH WEST 4	310	307	3	0	0	0	0
NORTH WEST 5	175	174	0	1	0	0	0
NORTH WEST 6	172	169	2	0	0	0	1
NORTH WEST 7	201	190	11	0	0	0	0
NORTH WEST 8	100	95	0	5	0	0	0
NORTH WEST 9	105	99	0	3	2	0	1
NORTH WEST 10	85	85	0	0	0	0	0
NORTH WEST 11	42	42	0	0	0	0	0
NORTH WEST 12	84	82	1	0	0	0	1
NORTH WEST 13	177	175	0	1	0	0	1
NORTH WEST 14	107	107	0	0	0	0	0
NORTH WEST 15	94	93	0	0	0	0	1
NORTH WEST 16	165	165	0	0	0	0	0
NORTH WEST 17	98	98	0	0	0	0	0
NORTH WEST 18	96	82	0	1	12	0	1
NORTH WEST 19	211	209	1	0	0	0	1
NORTH WEST 20	176	176	0	0	0	0	0
NORTH WEST 21	120	117	0	1	1	0	1
NORTH WEST 22	164	161	0	0	2	0	1
NORTH WEST 23	182	179	2	0	0	0	1
NORTH WEST 24	179	179	0	0	0	0	0
NORTH WEST 25	190	189	1	0	0	0	0
NORTH WEST 26	176	175	0	1	0	0	0
NORTH WEST 27	191	187	1	2	0	0	1
NORTH WEST 28	137	134	0	2	0	0	1
NORTH WEST 34	155	155	0	0	0	0	0
NORTH WEST 35	269	260	1	8	0	0	0
NORTH WEST 37	143	140	0	3	0	0	0
NORTH WEST 38	144	142	2	0	0	0	0
NORTH WEST 39	203	201	2	0	0	0	0
NORTH WEST 40	167	166	0	1	0	0	0
NORTH WEST 41	47	46	1	0	0	0	0
NORTH WEST 42	84	84	0	0	0	0	0
NORTH WEST 43	189	185	2	1	0	0	1
NORTH WEST 44	133	133	0	0	0	0	0
NORTH WEST 45	160	159	1	0	0	0	0
NORTH WEST 47	204	199	0	5	0	0	0
NORTH WEST 49	109	105	2	1	1	0	0
NORTH WEST 51	135	135	0	0	0	0	0
NORTH WEST 52	177	175	0	2	0	0	0

Table 2.1

**NUMBER OF HOUSING UNITS BY TYPE OF HOUSING UNIT BY PARISH, SPECIAL AREA AND ENUMERATION DISTRICT
ST ELIZABETH**

Parish, Special Area and Enumeration District	Total Housing Units	Type of Housing Unit					
		Separate House Detached	Attached Unit	Part of Commercial Building	Improvised Unit	Other Type	Not Reported
NORTH WEST 53	245	244	0	0	1	0	0
NORTH WEST 56	256	249	0	6	1	0	0
NORTH WEST 58	134	131	1	2	0	0	0
NORTH WEST 59	193	192	0	1	0	0	0
NORTH WEST 60	186	173	0	12	1	0	0
NORTH WEST 61	156	156	0	0	0	0	0
NORTH WEST 62	68	63	0	0	5	0	0
NORTH WEST 63	142	141	0	0	1	0	0
NORTH WEST 64	19	19	0	0	0	0	0
NORTH WEST 66	60	55	1	2	0	1	1
NORTH WEST 67	94	94	0	0	0	0	0
NORTH WEST 75	113	109	0	3	0	0	1
SOUTH EAST 3	87	84	0	3	0	0	0
SOUTH EAST 4	82	79	2	0	0	0	1
SOUTH EAST 5	35	35	0	0	0	0	0
SOUTH EAST 6	170	152	0	7	5	1	5
SOUTH EAST 7	121	121	0	0	0	0	0
SOUTH EAST 8	69	67	0	2	0	0	0
SOUTH EAST 14	100	97	0	3	0	0	0
SOUTH EAST 15	62	62	0	0	0	0	0
SOUTH EAST 16	104	102	1	1	0	0	0
SOUTH EAST 17	121	117	0	0	0	0	4
SOUTH EAST 18	96	95	1	0	0	0	0
SOUTH EAST 22	77	76	1	0	0	0	0
SOUTH EAST 25	190	183	5	1	1	0	0
SOUTH EAST 26	111	109	0	0	1	0	1
SOUTH EAST 27	73	68	1	4	0	0	0
SOUTH EAST 28	84	82	0	1	0	0	1
SOUTH EAST 29	71	71	0	0	0	0	0
SOUTH EAST 30	105	100	0	5	0	0	0
SOUTH EAST 31	113	113	0	0	0	0	0
SOUTH EAST 32	186	185	0	1	0	0	0
SOUTH EAST 33	55	55	0	0	0	0	0
SOUTH EAST 34	106	105	0	0	1	0	0
SOUTH EAST 35	109	108	0	0	1	0	0
SOUTH EAST 36	124	124	0	0	0	0	0
SOUTH EAST 37	279	268	0	5	3	0	3
SOUTH EAST 39	130	125	0	5	0	0	0
SOUTH EAST 40	116	115	0	0	1	0	0
SOUTH EAST 41	164	163	0	1	0	0	0
SOUTH EAST 42	73	72	1	0	0	0	0
SOUTH EAST 49	54	54	0	0	0	0	0
SOUTH EAST 50	155	150	0	0	0	0	5
SOUTH EAST 51	135	130	0	3	0	1	1
SOUTH EAST 52	122	120	1	0	0	0	1
SOUTH EAST 53	246	238	1	5	1	0	1
SOUTH EAST 54	205	204	0	0	1	0	0
SOUTH EAST 55	131	130	0	1	0	0	0
SOUTH EAST 56	113	113	0	0	0	0	0

Table 2.1

**NUMBER OF HOUSING UNITS BY TYPE OF HOUSING UNIT BY PARISH, SPECIAL AREA AND ENUMERATION DISTRICT
ST ELIZABETH**

Parish, Special Area and Enumeration District	Total Housing Units	Type of Housing Unit					
		Separate House Detached	Attached Unit	Part of Commercial Building	Improvised Unit	Other Type	Not Reported
SOUTH EAST 57	126	125	0	1	0	0	0
SOUTH EAST 61	159	157	1	0	0	0	1
SOUTH EAST 62	142	142	0	0	0	0	0
SOUTH EAST 63	152	150	2	0	0	0	0
SOUTH EAST 64	72	72	0	0	0	0	0
SOUTH EAST 74	51	51	0	0	0	0	0
SOUTH EAST 75	104	99	1	0	0	0	4
SOUTH EAST 76	187	183	0	4	0	0	0
SOUTH EAST 77	103	102	0	1	0	0	0
SOUTH EAST 82	114	107	0	2	0	0	5
SOUTH WEST 1	174	174	0	0	0	0	0
SOUTH WEST 2	139	137	0	0	2	0	0
SOUTH WEST 3	103	103	0	0	0	0	0
SOUTH WEST 4	148	141	1	1	5	0	0
SOUTH WEST 5	184	182	0	2	0	0	0
SOUTH WEST 6	116	116	0	0	0	0	0
SOUTH WEST 7	134	129	2	3	0	0	0
SOUTH WEST 8	152	150	0	1	0	1	0
SOUTH WEST 9	152	152	0	0	0	0	0
SOUTH WEST 10	177	176	1	0	0	0	0
SOUTH WEST 11	154	150	1	0	2	0	1
SOUTH WEST 12	135	133	0	0	1	0	1
SOUTH WEST 13	216	216	0	0	0	0	0
SOUTH WEST 14	246	146	0	2	94	0	4
SOUTH WEST 15	152	149	0	0	3	0	0
SOUTH WEST 16	143	142	1	0	0	0	0
SOUTH WEST 17	90	90	0	0	0	0	0
SOUTH WEST 18	139	139	0	0	0	0	0
SOUTH WEST 19	201	198	0	3	0	0	0
SOUTH WEST 20	240	239	0	1	0	0	0
SOUTH WEST 21	200	199	1	0	0	0	0
SOUTH WEST 22	172	170	1	0	0	0	1
SOUTH WEST 32	182	179	0	2	0	0	1
SOUTH WEST 33	227	221	1	3	1	0	1
SOUTH WEST 34	135	129	0	5	1	0	0
SOUTH WEST 35	184	183	0	0	1	0	0
SOUTH WEST 36	165	157	0	1	0	0	7
SOUTH WEST 37	220	214	2	0	1	1	2
SOUTH WEST 38	200	199	0	0	0	0	1
SOUTH WEST 39	217	214	1	0	0	1	1
SOUTH WEST 40	192	189	2	0	0	0	1
SOUTH WEST 42	194	192	1	0	1	0	0
SOUTH WEST 43	143	142	0	1	0	0	0
SOUTH WEST 44	173	172	0	1	0	0	0
SOUTH WEST 45	183	181	0	0	2	0	0
SOUTH WEST 46	222	210	0	3	8	0	1
SOUTH WEST 47	113	109	0	3	0	0	1
SOUTH WEST 48	174	174	0	0	0	0	0
SOUTH WEST 49	126	126	0	0	0	0	0

Table 2.1

NUMBER OF HOUSING UNITS BY TYPE OF HOUSING UNIT BY PARISH, SPECIAL AREA AND ENUMERATION DISTRICT
ST ELIZABETH

Parish, Special Area and Enumeration District	Total Housing Units	Type of Housing Unit					
		Separate House Detached	Attached Unit	Part of Commercial Building	Improvised Unit	Other Type	Not Reported
SOUTH WEST 50	183	179	0	0	3	0	1
SOUTH WEST 51	193	192	0	0	1	0	0
SOUTH WEST 52	87	86	0	1	0	0	0
SOUTH WEST 53	183	182	0	1	0	0	0
SOUTH WEST 54	126	121	1	2	2	0	0
SOUTH WEST 57	137	134	2	0	0	0	1
SOUTH WEST 60	151	147	1	3	0	0	0
SOUTH WEST 61	96	91	1	2	1	0	1
SOUTH WEST 63	93	91	1	0	0	0	1
SOUTH WEST 64	228	219	3	5	1	0	0
SOUTH WEST 65	142	141	0	0	0	0	1
SOUTH WEST 68	219	214	1	1	2	0	1
SOUTH WEST 69	227	222	0	3	1	0	1
SOUTH WEST 70	133	133	0	0	0	0	0
SOUTH WEST 71	126	119	5	2	0	0	0
SOUTH WEST 72	139	138	1	0	0	0	0
SOUTH WEST 73	134	128	3	1	2	0	0
SOUTH WEST 74	90	88	0	1	0	1	0
SOUTH WEST 75	151	150	1	0	0	0	0
SOUTH WEST 76	117	105	1	11	0	0	0
SOUTH WEST 77	152	150	2	0	0	0	0
SOUTH WEST 78	166	151	0	1	0	0	14

Table 2.1

**NUMBER OF HOUSING UNITS BY TYPE OF HOUSING UNIT BY PARISH, SPECIAL AREA AND ENUMERATION DISTRICT
MANCHESTER**

Parish, Special Area and Enumeration District	Total Housing Units	Type of Housing Unit					
		Separate House Detached	Attached Unit	Part of Commercial Building	Improvised Unit	Other Type	Not Reported
MANCHESTER	51909	49864	989	388	443	15	210
MANDEVILLE	12845	11995	591	71	89	2	97
CENTRAL 26	130	126	4	0	0	0	0
CENTRAL 29	135	123	9	0	3	0	0
CENTRAL 30	183	177	1	2	3	0	0
CENTRAL 31	77	73	3	0	1	0	0
CENTRAL 32	136	135	0	1	0	0	0
CENTRAL 33	208	200	4	0	0	0	4
CENTRAL 34	99	88	10	0	0	0	1
CENTRAL 35	94	86	6	1	0	0	1
CENTRAL 36	138	122	13	2	1	0	0
CENTRAL 37	127	118	9	0	0	0	0
CENTRAL 38	208	194	14	0	0	0	0
CENTRAL 39	155	146	8	1	0	0	0
CENTRAL 40	96	91	4	1	0	0	0
CENTRAL 41	159	147	12	0	0	0	0
CENTRAL 42	208	195	12	0	0	1	0
CENTRAL 43	41	31	9	1	0	0	0
CENTRAL 44	235	223	8	0	4	0	0
CENTRAL 45	105	105	0	0	0	0	0
CENTRAL 46	103	97	5	0	0	0	1
CENTRAL 47	180	171	6	0	0	0	3
CENTRAL 48	135	109	19	0	0	0	7
CENTRAL 49	62	56	5	0	0	0	1
CENTRAL 50	201	192	5	0	4	0	0
CENTRAL 51	186	174	4	1	0	0	7
CENTRAL 52	140	136	4	0	0	0	0
CENTRAL 53	156	138	14	3	0	0	1
CENTRAL 54	162	144	9	9	0	0	0
CENTRAL 55	122	113	8	1	0	0	0
CENTRAL 56	155	150	4	0	1	0	0
CENTRAL 57	91	88	3	0	0	0	0
CENTRAL 63	147	130	17	0	0	0	0
CENTRAL 64	77	73	3	0	1	0	0
CENTRAL 65	137	131	4	1	0	0	1
CENTRAL 66	117	115	1	0	0	0	1
CENTRAL 67	94	87	4	0	0	0	3
CENTRAL 68	180	177	1	1	0	0	1
CENTRAL 69	201	192	5	0	3	0	1
CENTRAL 70	121	110	10	0	0	0	1
CENTRAL 71	142	140	0	0	1	0	1
CENTRAL 72	156	156	0	0	0	0	0
CENTRAL 73	128	121	7	0	0	0	0
CENTRAL 74	113	112	0	1	0	0	0
CENTRAL 75	204	191	10	3	0	0	0
CENTRAL 76	154	142	3	1	0	0	8
CENTRAL 77	174	164	9	0	0	0	1

Table 2.1

**NUMBER OF HOUSING UNITS BY TYPE OF HOUSING UNIT BY PARISH, SPECIAL AREA AND ENUMERATION DISTRICT
MANCHESTER**

Parish, Special Area and Enumeration District	Total Housing Units	Type of Housing Unit					
		Separate House Detached	Attached Unit	Part of Commercial Building	Improvised Unit	Other Type	Not Reported
CENTRAL 78	81	79	1	0	0	0	1
CENTRAL 80	260	255	5	0	0	0	0
CENTRAL 81	156	151	5	0	0	0	0
CENTRAL 82	122	103	1	0	0	0	18
CENTRAL 83	55	51	4	0	0	0	0
CENTRAL 84	144	133	10	0	0	0	1
CENTRAL 85	119	110	6	1	1	0	1
CENTRAL 87	140	133	6	0	0	0	1
CENTRAL 88	79	73	5	0	0	0	1
CENTRAL 89	91	87	4	0	0	0	0
CENTRAL 90	115	106	5	1	0	0	3
CENTRAL 91	63	50	8	4	1	0	0
NORTH WEST 47	142	130	9	3	0	0	0
NORTH WEST 48	92	73	12	7	0	0	0
NORTH WEST 49	99	85	13	0	1	0	0
NORTH WEST 50	159	144	14	0	0	0	1
NORTH WEST 51	180	177	3	0	0	0	0
NORTH WEST 52	210	194	16	0	0	0	0
NORTH WEST 53	136	132	0	4	0	0	0
NORTH WEST 54	135	132	1	0	1	0	1
NORTH WEST 55	176	160	14	0	0	0	2
NORTH WEST 56	122	105	4	1	12	0	0
NORTH WEST 57	177	159	5	1	12	0	0
NORTH WEST 58	185	178	6	0	0	0	1
NORTH WEST 59	183	179	3	1	0	0	0
NORTH WEST 60	109	106	0	3	0	0	0
NORTH WEST 61	130	130	0	0	0	0	0
NORTH WEST 62	128	122	6	0	0	0	0
NORTH WEST 63	164	150	14	0	0	0	0
NORTH WEST 64	100	91	5	4	0	0	0
NORTH WEST 65	173	168	5	0	0	0	0
NORTH WEST 66	67	38	12	0	17	0	0
NORTH WEST 67	150	141	8	0	1	0	0
NORTH WEST 68	177	173	4	0	0	0	0
NORTH WEST 69	108	92	15	0	0	0	1
NORTH WEST 70	101	92	9	0	0	0	0
NORTH WEST 71	141	136	4	0	0	1	0
NORTH WEST 72	149	137	12	0	0	0	0
NORTH WEST 73	151	145	6	0	0	0	0
NORTH WEST 74	235	219	12	4	0	0	0
NORTH WEST 75	124	113	10	0	1	0	0
NORTH WEST 76	87	68	3	0	0	0	16
NORTH WEST 77	144	137	1	3	1	0	2
NORTH WEST 78	130	109	4	3	14	0	0
NORTH WEST 79	159	154	3	1	0	0	1
NORTH WEST 80	103	96	6	0	0	0	1
NORTH WEST 81	222	210	6	0	5	0	1

Table 2.1

**NUMBER OF HOUSING UNITS BY TYPE OF HOUSING UNIT BY PARISH, SPECIAL AREA AND ENUMERATION DISTRICT
MANCHESTER**

Parish, Special Area and Enumeration District	Total Housing Units	Type of Housing Unit					
		Separate House Detached	Attached Unit	Part of Commercial Building	Improvised Unit	Other Type	Not Reported
CHRISTIANA	2159	2081	50	16	3	0	9
NORTH EAST 24	146	145	0	1	0	0	0
NORTH EAST 34	51	50	1	0	0	0	0
NORTH EAST 37	103	100	0	0	0	0	3
NORTH EAST 38	147	143	4	0	0	0	0
NORTH EAST 39	74	73	0	1	0	0	0
NORTH EAST 40	77	74	0	1	1	0	1
NORTH EAST 41	79	60	19	0	0	0	0
NORTH EAST 42	123	118	1	4	0	0	0
NORTH EAST 43	150	142	3	5	0	0	0
NORTH EAST 44	106	94	9	1	0	0	2
NORTH EAST 45	112	110	1	0	0	0	1
NORTH EAST 46	101	92	6	1	1	0	1
NORTH EAST 47	204	201	0	1	1	0	1
NORTH EAST 51	215	209	6	0	0	0	0
NORTH EAST 52	146	145	0	1	0	0	0
NORTH EAST 53	183	183	0	0	0	0	0
NORTH EAST 69	142	142	0	0	0	0	0
PORUS	1681	1641	8	21	8	0	3
CENTRAL 13	81	81	0	0	0	0	0
CENTRAL 14	72	67	0	5	0	0	0
CENTRAL 15	149	145	4	0	0	0	0
CENTRAL 16	140	136	1	1	1	0	1
SOUTH 42	246	240	0	3	3	0	0
SOUTH 43	238	230	1	4	3	0	0
SOUTH 44	94	94	0	0	0	0	0
SOUTH 45	136	132	1	3	0	0	0
SOUTH 46	117	115	0	1	0	0	1
SOUTH 47	127	123	0	4	0	0	0
SOUTH 49	281	278	1	0	1	0	1
SPALDING	567	544	16	6	0	0	1
NORTH EAST 48	203	186	12	5	0	0	0
NORTH EAST 49	149	147	1	0	0	0	1
NORTH EAST 50	215	211	3	1	0	0	0
MILE GULLY	547	533	4	5	5	0	0
NORTH WEST 20	118	118	0	0	0	0	0
NORTH WEST 21	104	99	0	0	5	0	0
NORTH WEST 22	128	124	3	1	0	0	0
NORTH WEST 23	92	88	1	3	0	0	0
NORTH WEST 24	105	104	0	1	0	0	0
COLEYVILLE	498	476	9	6	7	0	0
NORTH EAST 5	109	104	5	0	0	0	0
NORTH EAST 6	105	100	0	1	4	0	0
NORTHEAST 19	203	199	4	0	0	0	0
NORTHEAST 20	81	73	0	5	3	0	0

Table 2.1

**NUMBER OF HOUSING UNITS BY TYPE OF HOUSING UNIT BY PARISH, SPECIAL AREA AND ENUMERATION DISTRICT
MANCHESTER**

Parish, Special Area and Enumeration District	Total Housing Units	Type of Housing Unit					
		Separate House Detached	Attached Unit	Part of Commercial Building	Improvised Unit	Other Type	Not Reported
WILLIAMSFIELD	834	800	22	9	2	0	1
CENTRAL 8	197	180	17	0	0	0	0
CENTRAL 9	159	150	0	8	1	0	0
CENTRAL 19	156	156	0	0	0	0	0
CENTRAL 24	199	196	1	0	1	0	1
CENTRAL 25	123	118	4	1	0	0	0
NEWPORT	905	876	13	10	4	0	2
CENTRAL 94	108	104	4	0	0	0	0
CENTRAL 95	124	115	6	3	0	0	0
SOUTH 13	56	56	0	0	0	0	0
SOUTH 14	114	113	0	1	0	0	0
SOUTH 27	230	221	1	6	1	0	1
SOUTH 28	42	40	1	0	0	0	1
SOUTH 29	112	112	0	0	0	0	0
SOUTH 30	119	115	1	0	3	0	0
PRATVILLE	596	588	5	2	1	0	0
SOUTH 91	146	144	1	1	0	0	0
SOUTH 92	196	191	3	1	1	0	0
SOUTH 93	109	109	0	0	0	0	0
SOUTH 94	145	144	1	0	0	0	0
CROSS KEYS	578	566	2	7	2	0	1
SOUTH 62	114	112	0	2	0	0	0
SOUTH 63	63	62	0	1	0	0	0
SOUTH 64	109	105	1	1	1	0	1
SOUTH 65	174	169	1	3	1	0	0
SOUTH 80	118	118	0	0	0	0	0
ALLIGATOR POND	735	686	9	24	13	3	0
SOUTH 71	233	217	6	4	3	3	0
SOUTH 72	231	209	3	9	10	0	0
SOUTH 73	83	80	0	3	0	0	0
SOUTH 74	188	180	0	8	0	0	0
RURAL	29964	29078	260	211	309	10	96
CENTRAL 1	132	132	0	0	0	0	0
CENTRAL 2	147	147	0	0	0	0	0
CENTRAL 3	137	133	1	0	0	0	3
CENTRAL 4	94	87	1	5	0	0	1
CENTRAL 5	138	133	3	2	0	0	0
CENTRAL 6	132	130	2	0	0	0	0
CENTRAL 7	123	121	2	0	0	0	0
CENTRAL 10	159	159	0	0	0	0	0
CENTRAL 11	169	169	0	0	0	0	0
CENTRAL 12	186	186	0	0	0	0	0
CENTRAL 17	130	124	0	4	1	0	1

Table 2.1

**NUMBER OF HOUSING UNITS BY TYPE OF HOUSING UNIT BY PARISH, SPECIAL AREA AND ENUMERATION DISTRICT
MANCHESTER**

Parish, Special Area and Enumeration District	Total Housing Units	Type of Housing Unit					
		Separate House Detached	Attached Unit	Part of Commercial Building	Improvised Unit	Other Type	Not Reported
CENTRAL 18	58	58	0	0	0	0	0
CENTRAL 20	172	172	0	0	0	0	0
CENTRAL 21	104	103	0	1	0	0	0
CENTRAL 22	95	94	0	1	0	0	0
CENTRAL 23	126	123	3	0	0	0	0
CENTRAL 27	123	119	3	0	0	0	1
CENTRAL 28	96	96	0	0	0	0	0
CENTRAL 58	158	158	0	0	0	0	0
CENTRAL 59	171	164	1	5	0	0	1
CENTRAL 60	54	54	0	0	0	0	0
CENTRAL 61	136	136	0	0	0	0	0
CENTRAL 62	86	86	0	0	0	0	0
CENTRAL 79	117	117	0	0	0	0	0
CENTRAL 86	117	115	0	0	0	0	2
CENTRAL 92	96	92	1	0	0	1	2
CENTRAL 93	223	217	1	4	0	0	1
CENTRAL 96	133	126	1	1	5	0	0
CENTRAL 97	74	72	2	0	0	0	0
CENTRAL 98	183	180	1	0	1	1	0
CENTRAL 99	109	108	0	1	0	0	0
CENTRAL 100	85	81	0	4	0	0	0
CENTRAL 101	53	51	0	0	1	0	1
CENTRAL 102	155	154	0	1	0	0	0
CENTRAL 103	195	192	3	0	0	0	0
NORTH EAST 1	96	95	0	0	0	0	1
NORTH EAST 2	128	127	0	1	0	0	0
NORTH EAST 3	146	146	0	0	0	0	0
NORTH EAST 4	223	219	1	3	0	0	0
NORTH EAST 7	162	158	0	0	0	0	4
NORTH EAST 8	77	67	4	1	5	0	0
NORTH EAST 9	127	127	0	0	0	0	0
NORTH EAST 10	133	133	0	0	0	0	0
NORTH EAST 11	146	146	0	0	0	0	0
NORTH EAST 12	78	78	0	0	0	0	0
NORTH EAST 13	221	217	4	0	0	0	0
NORTH EAST 14	180	180	0	0	0	0	0
NORTH EAST 15	247	242	4	1	0	0	0
NORTH EAST 16	144	140	1	0	3	0	0
NORTH EAST 17	149	145	0	1	0	1	2
NORTH EAST 18	168	167	0	1	0	0	0
NORTH EAST 21	106	106	0	0	0	0	0
NORTH EAST 22	104	104	0	0	0	0	0
NORTH EAST 23	233	228	0	0	4	1	0
NORTH EAST 25	113	112	1	0	0	0	0
NORTH EAST 26	106	101	0	4	1	0	0
NORTH EAST 27	126	109	13	0	4	0	0
NORTH EAST 28	101	88	0	0	13	0	0
NORTH EAST 29	118	118	0	0	0	0	0
NORTH EAST 30	94	94	0	0	0	0	0

Table 2.1

**NUMBER OF HOUSING UNITS BY TYPE OF HOUSING UNIT BY PARISH, SPECIAL AREA AND ENUMERATION DISTRICT
MANCHESTER**

Parish, Special Area and Enumeration District	Total Housing Units	Type of Housing Unit					
		Separate House Detached	Attached Unit	Part of Commercial Building	Improvised Unit	Other Type	Not Reported
NORTH EAST 31	172	167	0	5	0	0	0
NORTH EAST 32	99	99	0	0	0	0	0
NORTH EAST 33	72	69	0	0	3	0	0
NORTH EAST 35	85	83	0	0	1	0	1
NORTH EAST 36	173	168	5	0	0	0	0
NORTH EAST 54	130	128	0	0	0	0	2
NORTH EAST 55	88	88	0	0	0	0	0
NORTH EAST 56	100	99	1	0	0	0	0
NORTH EAST 57	117	114	1	1	0	0	1
NORTH EAST 58	56	56	0	0	0	0	0
NORTH EAST 59	153	146	1	0	1	0	5
NORTH EAST 60	131	128	1	1	0	0	1
NORTH EAST 61	151	150	1	0	0	0	0
NORTH EAST 62	183	182	0	1	0	0	0
NORTH EAST 63	149	149	0	0	0	0	0
NORTH EAST 64	42	42	0	0	0	0	0
NORTH EAST 65	79	78	1	0	0	0	0
NORTH EAST 66	142	142	0	0	0	0	0
NORTH EAST 67	151	151	0	0	0	0	0
NORTH EAST 68	127	127	0	0	0	0	0
NORTH EAST 70	124	118	1	5	0	0	0
NORTH EAST 71	101	99	0	0	2	0	0
NORTH EAST 72	131	126	0	4	1	0	0
NORTH EAST 73	138	136	2	0	0	0	0
NORTH EAST 74	136	127	1	4	4	0	0
NORTH EAST 75	68	68	0	0	0	0	0
NORTH EAST 76	56	55	0	1	0	0	0
NORTH EAST 77	110	108	0	2	0	0	0
NORTH EAST 78	167	167	0	0	0	0	0
NORTH WEST 1	196	185	1	3	4	0	3
NORTH WEST 2	136	128	8	0	0	0	0
NORTH WEST 3	110	103	4	3	0	0	0
NORTH WEST 4	146	131	2	0	13	0	0
NORTH WEST 5	67	49	18	0	0	0	0
NORTH WEST 6	204	123	1	0	77	1	2
NORTH WEST 7	210	200	10	0	0	0	0
NORTH WEST 8	227	218	4	0	0	0	5
NORTH WEST 9	197	192	5	0	0	0	0
NORTH WEST 10	74	68	1	0	1	0	4
NORTH WEST 11	140	137	1	1	0	0	1
NORTH WEST 12	128	124	0	1	0	0	3
NORTH WEST 13	54	54	0	0	0	0	0
NORTH WEST 14	208	205	0	1	0	0	2
NORTH WEST 15	119	118	1	0	0	0	0
NORTH WEST 16	122	121	1	0	0	0	0
NORTH WEST 17	141	133	3	3	2	0	0
NORTH WEST 18	82	78	0	0	4	0	0
NORTH WEST 19	79	79	0	0	0	0	0
NORTH WEST 25	164	164	0	0	0	0	0

Table 2.1

**NUMBER OF HOUSING UNITS BY TYPE OF HOUSING UNIT BY PARISH, SPECIAL AREA AND ENUMERATION DISTRICT
MANCHESTER**

Parish, Special Area and Enumeration District	Total Housing Units	Type of Housing Unit					
		Separate House Detached	Attached Unit	Part of Commercial Building	Improvised Unit	Other Type	Not Reported
NORTH WEST 26	182	182	0	0	0	0	0
NORTH WEST 27	201	195	0	6	0	0	0
NORTH WEST 28	145	141	4	0	0	0	0
NORTH WEST 29	176	168	4	4	0	0	0
NORTH WEST 30	140	140	0	0	0	0	0
NORTH WEST 31	167	163	0	4	0	0	0
NORTH WEST 32	176	173	1	0	1	0	1
NORTH WEST 33	227	201	1	3	21	0	1
NORTH WEST 34	162	162	0	0	0	0	0
NORTH WEST 35	177	158	6	0	13	0	0
NORTH WEST 36	92	87	0	0	5	0	0
NORTH WEST 37	135	135	0	0	0	0	0
NORTH WEST 38	195	195	0	0	0	0	0
NORTH WEST 39	185	173	10	1	0	0	1
NORTH WEST 40	142	142	0	0	0	0	0
NORTH WEST 41	101	101	0	0	0	0	0
NORTH WEST 42	96	92	0	1	3	0	0
NORTH WEST 43	197	180	0	0	17	0	0
NORTH WEST 44	187	183	4	0	0	0	0
NORTH WEST 45	214	213	1	0	0	0	0
NORTH WEST 46	63	60	1	1	0	0	1
NORTH WEST 82	117	113	3	0	1	0	0
NORTH WEST 83	181	173	0	8	0	0	0
NORTH WEST 84	244	232	0	6	3	0	3
NORTH WEST 85	118	112	4	1	0	0	1
NORTH WEST 86	150	144	5	1	0	0	0
NORTH WEST 87	230	223	1	5	0	0	1
NORTH WEST 88	178	174	1	1	1	0	1
NORTH WEST 89	76	76	0	0	0	0	0
NORTH WEST 90	130	130	0	0	0	0	0
SOUTH 1	324	315	1	0	4	1	3
SOUTH 2	254	241	0	4	9	0	0
SOUTH 3	146	127	16	0	3	0	0
SOUTH 4	163	146	3	0	12	1	1
SOUTH 5	68	60	0	0	8	0	0
SOUTH 6	195	187	1	4	3	0	0
SOUTH 7	115	115	0	0	0	0	0
SOUTH 8	194	188	4	0	0	0	2
SOUTH 9	174	153	6	0	13	0	2
SOUTH 10	132	132	0	0	0	0	0
SOUTH 11	122	119	0	0	3	0	0
SOUTH 12	60	59	1	0	0	0	0
SOUTH 15	118	117	0	1	0	0	0
SOUTH 16	240	233	1	3	1	1	1
SOUTH 17	164	149	10	5	0	0	0
SOUTH 18	235	230	5	0	0	0	0
SOUTH 19	76	74	0	0	1	0	1
SOUTH 20	133	133	0	0	0	0	0
SOUTH 21	115	114	0	1	0	0	0

Table 2.1

**NUMBER OF HOUSING UNITS BY TYPE OF HOUSING UNIT BY PARISH, SPECIAL AREA AND ENUMERATION DISTRICT
MANCHESTER**

Parish, Special Area and Enumeration District	Total Housing Units	Type of Housing Unit					
		Separate House Detached	Attached Unit	Part of Commercial Building	Improvised Unit	Other Type	Not Reported
SOUTH 22	281	280	0	0	1	0	0
SOUTH 23	138	137	0	1	0	0	0
SOUTH 24	132	128	0	4	0	0	0
SOUTH 25	45	44	0	1	0	0	0
SOUTH 26	215	211	0	4	0	0	0
SOUTH 31	205	204	0	0	1	0	0
SOUTH 32	172	164	0	3	4	0	1
SOUTH 33	118	115	1	0	0	0	2
SOUTH 34	69	62	1	0	6	0	0
SOUTH 35	144	138	0	4	1	0	1
SOUTH 36	264	255	0	3	6	0	0
SOUTH 37	182	181	0	0	1	0	0
SOUTH 38	97	94	0	0	0	0	3
SOUTH 39	227	227	0	0	0	0	0
SOUTH 40	165	156	0	3	6	0	0
SOUTH 41	119	119	0	0	0	0	0
SOUTH 48	215	207	0	3	5	0	0
SOUTH 50	113	103	5	4	1	0	0
SOUTH 51	110	109	1	0	0	0	0
SOUTH 52	223	214	6	3	0	0	0
SOUTH 53	113	106	3	0	1	0	3
SOUTH 54	100	97	1	1	0	0	1
SOUTH 55	114	114	0	0	0	0	0
SOUTH 56	123	118	0	5	0	0	0
SOUTH 57	69	66	3	0	0	0	0
SOUTH 58	105	104	1	0	0	0	0
SOUTH 59	192	188	3	0	1	0	0
SOUTH 60	96	95	1	0	0	0	0
SOUTH 61	163	162	0	1	0	0	0
SOUTH 66	151	149	0	1	1	0	0
SOUTH 67	167	159	1	1	0	1	5
SOUTH 68	58	58	0	0	0	0	0
SOUTH 69	178	174	0	4	0	0	0
SOUTH 70	190	187	0	1	0	1	1
SOUTH 75	188	184	1	3	0	0	0
SOUTH 76	85	81	3	1	0	0	0
SOUTH 77	141	141	0	0	0	0	0
SOUTH 78	118	115	0	0	0	0	3
SOUTH 79	81	81	0	0	0	0	0
SOUTH 81	176	173	0	0	1	0	2
SOUTH 82	55	53	0	1	0	0	1
SOUTH 83	149	142	6	0	0	0	1
SOUTH 84	128	125	0	3	0	0	0
SOUTH 85	55	53	0	1	0	0	1
SOUTH 86	141	141	0	0	0	0	0
SOUTH 87	132	127	0	5	0	0	0
SOUTH 88	101	98	0	3	0	0	0
SOUTH 89	128	128	0	0	0	0	0
SOUTH 90	138	137	0	0	0	0	1

Table 2.1

NUMBER OF HOUSING UNITS BY TYPE OF HOUSING UNIT BY PARISH, SPECIAL AREA AND ENUMERATION DISTRICT
MANCHESTER

Parish, Special Area and Enumeration District	Total Housing Units	Type of Housing Unit					
		Separate House Detached	Attached Unit	Part of Commercial Building	Improvised Unit	Other Type	Not Reported
SOUTH 95	178	176	1	1	0	0	0
SOUTH 96	109	109	0	0	0	0	0
SOUTH 97	188	184	0	4	0	0	0
SOUTH 98	109	104	0	5	0	0	0
SOUTH 99	106	106	0	0	0	0	0
SOUTH 100	260	260	0	0	0	0	0
SOUTH 101	106	106	0	0	0	0	0

Table 2.1

**NUMBER OF HOUSING UNITS BY TYPE OF HOUSING UNIT BY PARISH, SPECIAL AREA AND ENUMERATION DISTRICT
CLARENDON**

Parish, Special Area and Enumeration District	Total Housing Units	Type of Housing Unit					
		Separate House Detached	Attached Unit	Part of Commercial Building	Improvised Unit	Other Type	Not Reported
CLARENDON	69182	66173	1441	496	600	40	432
MAY PEN	16657	15285	990	106	137	16	123
CENTRAL 3	165	161	0	4	0	0	0
CENTRAL 4	315	308	0	2	0	0	5
CENTRAL 5	141	139	1	0	0	0	1
CENTRAL 6	109	109	0	0	0	0	0
CENTRAL 7	83	80	0	0	1	0	2
CENTRAL 8	90	88	0	2	0	0	0
CENTRAL 9	159	157	1	1	0	0	0
CENTRAL 10	119	119	0	0	0	0	0
CENTRAL 11	152	149	1	0	0	0	2
CENTRAL 12	404	399	2	0	1	0	2
CENTRAL 13	227	218	8	0	0	0	1
CENTRAL 14	305	302	0	0	0	0	3
CENTRAL 15	146	137	9	0	0	0	0
CENTRAL 16	173	171	0	0	0	0	2
CENTRAL 17	187	173	13	0	1	0	0
CENTRAL 19	140	131	0	1	8	0	0
CENTRAL 20	117	98	1	0	17	0	1
CENTRAL 21	245	242	0	0	1	0	2
CENTRAL 24	101	101	0	0	0	0	0
CENTRAL 25	139	133	1	2	2	0	1
CENTRAL 26	278	273	0	0	5	0	0
CENTRAL 27	133	110	2	0	11	0	10
CENTRAL 28	138	138	0	0	0	0	0
CENTRAL 29	138	135	0	1	0	1	1
CENTRAL 30	88	86	0	1	0	0	1
CENTRAL 31	157	146	2	8	0	0	1
CENTRAL 32	91	91	0	0	0	0	0
CENTRAL 33	126	126	0	0	0	0	0
CENTRAL 34	140	138	0	0	0	0	2
CENTRAL 35	134	132	2	0	0	0	0
CENTRAL 36	191	186	1	4	0	0	0
CENTRAL 37	216	210	0	0	1	0	5
CENTRAL 38	143	141	0	0	0	0	2
CENTRAL 39	53	53	0	0	0	0	0
CENTRAL 40	119	113	5	0	1	0	0
CENTRAL 41	58	38	0	2	17	0	1
CENTRAL 42	111	100	4	6	0	1	0
CENTRAL 43	68	67	0	0	0	0	1
CENTRAL 44	140	137	0	0	2	0	1
CENTRAL 45	123	121	0	0	2	0	0
CENTRAL 46	146	49	90	1	0	6	0
CENTRAL 47	117	30	87	0	0	0	0
CENTRAL 48	73	70	2	1	0	0	0
CENTRAL 49	96	66	23	7	0	0	0
CENTRAL 50	36	35	0	0	1	0	0

Table 2.1

**NUMBER OF HOUSING UNITS BY TYPE OF HOUSING UNIT BY PARISH, SPECIAL AREA AND ENUMERATION DISTRICT
CLARENDON**

Parish, Special Area and Enumeration District	Total Housing Units	Type of Housing Unit					
		Separate House Detached	Attached Unit	Part of Commercial Building	Improvised Unit	Other Type	Not Reported
CENTRAL 51	64	60	0	4	0	0	0
CENTRAL 52	70	43	22	4	0	0	1
CENTRAL 53	36	36	0	0	0	0	0
CENTRAL 54	88	85	0	2	0	0	1
CENTRAL 55	65	65	0	0	0	0	0
CENTRAL 56	47	46	0	0	1	0	0
CENTRAL 57	106	103	2	0	0	0	1
CENTRAL 58	123	116	5	2	0	0	0
CENTRAL 59	102	100	2	0	0	0	0
CENTRAL 60	92	92	0	0	0	0	0
CENTRAL 61	109	92	10	1	6	0	0
CENTRAL 62	91	89	0	1	0	0	1
CENTRAL 63	133	132	1	0	0	0	0
CENTRAL 64	140	134	2	1	0	2	1
CENTRAL 65	89	84	2	2	0	0	1
CENTRAL 66	64	60	0	4	0	0	0
CENTRAL 67	46	44	1	0	0	0	1
CENTRAL 68	61	59	0	2	0	0	0
CENTRAL 69	103	103	0	0	0	0	0
CENTRAL 70	78	77	0	1	0	0	0
CENTRAL 71	53	53	0	0	0	0	0
CENTRAL 72	174	173	1	0	0	0	0
CENTRAL 73	59	59	0	0	0	0	0
CENTRAL 74	162	159	1	0	1	0	1
CENTRAL 75	83	82	0	0	0	0	1
CENTRAL 76	201	195	1	2	1	1	1
CENTRAL 77	251	227	0	0	23	0	1
CENTRAL 78	109	88	1	7	13	0	0
CENTRAL 79	138	138	0	0	0	0	0
CENTRAL 80	243	235	5	0	0	0	3
CENTRAL 81	97	91	5	1	0	0	0
CENTRAL 82	77	73	2	1	0	0	1
CENTRAL 83	134	134	0	0	0	0	0
CENTRAL 84	140	137	0	0	0	0	3
CENTRAL 85	175	175	0	0	0	0	0
CENTRAL 86	143	140	2	0	0	0	1
CENTRAL 87	72	70	0	1	1	0	0
CENTRAL 88	259	258	1	0	0	0	0
SOUTH EAST 16	123	119	1	1	2	0	0
SOUTH EAST 17	92	92	0	0	0	0	0
SOUTH EAST 18	85	84	0	1	0	0	0
SOUTH EAST 19	163	159	0	0	0	0	4
SOUTH EAST 20	114	100	6	4	4	0	0
SOUTH EAST 21	92	92	0	0	0	0	0
SOUTH EAST 22	161	152	2	6	0	0	1
SOUTH EAST 23	194	193	1	0	0	0	0
SOUTH EAST 24	189	185	0	4	0	0	0
SOUTH EAST 32	109	109	0	0	0	0	0
SOUTH EAST 33	169	161	1	0	6	0	1

Table 2.1

**NUMBER OF HOUSING UNITS BY TYPE OF HOUSING UNIT BY PARISH, SPECIAL AREA AND ENUMERATION DISTRICT
CLARENDON**

Parish, Special Area and Enumeration District	Total Housing Units	Type of Housing Unit					
		Separate House Detached	Attached Unit	Part of Commercial Building	Improvised Unit	Other Type	Not Reported
SOUTH EAST 34	108	107	0	0	0	0	1
SOUTH EAST 37	464	458	4	0	0	0	2
SOUTH EAST 38	156	4	150	0	1	0	1
SOUTH EAST 39	123	18	105	0	0	0	0
SOUTH EAST 40	209	98	108	1	0	0	2
SOUTH EAST 41	155	31	123	0	0	0	1
SOUTH EAST 42	218	92	125	1	0	0	0
SOUTH EAST 44	266	266	0	0	0	0	0
SOUTH EAST 45	181	176	0	2	0	0	3
SOUTH EAST 46	181	139	36	0	1	5	0
SOUTH EAST 47	173	169	0	4	0	0	0
SOUTH WEST 10	229	225	1	0	1	0	2
SOUTH WEST 12	305	300	0	1	2	0	2
SOUTH WEST 13	442	441	0	0	0	0	1
SOUTH WEST 14	239	236	0	1	1	0	1
SOUTH WEST 15	393	360	0	0	2	0	31
SOUTH WEST 16	133	129	2	1	0	0	1
SOUTH WEST 17	121	114	4	0	0	0	3
SOUTH WEST 19	163	163	0	0	0	0	0
CHAPELTON	1340	1270	14	14	35	2	5
NORTH CENTRAL 13	77	77	0	0	0	0	0
NORTH CENTRAL 14	211	210	0	0	1	0	0
NORTH CENTRAL 15	119	115	4	0	0	0	0
NORTH CENTRAL 17	82	79	2	0	0	0	1
NORTH CENTRAL 18	84	78	0	6	0	0	0
NORTH CENTRAL 19	152	140	6	4	2	0	0
NORTH CENTRAL 20	138	135	0	0	2	0	1
NORTH CENTRAL 21	66	65	0	1	0	0	0
NORTH CENTRAL 22	193	162	1	0	28	0	2
NORTH CENTRAL 36	73	70	0	2	0	1	0
NORTH CENTRAL 37	145	139	1	1	2	1	1
FRANKFIELD	931	889	12	24	0	5	1
NORTH WEST 28	83	82	0	1	0	0	0
NORTH WEST 30	110	109	1	0	0	0	0
NORTH WEST 31	170	157	2	10	0	1	0
NORTH WEST 32	106	103	1	0	0	1	1
NORTH WEST 33	116	113	0	0	0	3	0
NORTH WEST 40	212	206	6	0	0	0	0
NORTH WEST 41	134	119	2	13	0	0	0
SPALDING	577	530	26	19	1	0	1
NORTH WEST 16	121	104	8	8	0	0	1
NORTH WEST 17	198	187	1	10	0	0	0
NORTH WEST 18	162	144	17	0	1	0	0
NORTH WEST 19	96	95	0	1	0	0	0

Table 2.1

**NUMBER OF HOUSING UNITS BY TYPE OF HOUSING UNIT BY PARISH, SPECIAL AREA AND ENUMERATION DISTRICT
CLARENDON**

Parish, Special Area and Enumeration District	Total Housing Units	Type of Housing Unit					
		Separate House Detached	Attached Unit	Part of Commercial Building	Improvised Unit	Other Type	Not Reported
LIONEL TOWN	1062	1006	20	25	2	5	4
SOUTH EAST 91	106	100	4	0	2	0	0
SOUTH EAST 97	134	121	13	0	0	0	0
SOUTH EAST 98	109	104	0	0	0	5	0
SOUTH EAST 99	101	101	0	0	0	0	0
SOUTH EAST 100	106	103	0	1	0	0	2
SOUTH WEST 78	46	44	0	1	0	0	1
SOUTH WEST 79	147	141	0	6	0	0	0
SOUTH WEST 80	100	86	0	13	0	0	1
SOUTH WEST 81	68	64	2	2	0	0	0
SOUTH WEST 82	84	84	0	0	0	0	0
SOUTH WEST 83	61	58	1	2	0	0	0
ALSTON	696	665	1	23	7	0	0
NORTH WEST 5	77	76	0	1	0	0	0
NORTH WEST 6	120	113	1	6	0	0	0
NORTH WEST 7	79	77	0	2	0	0	0
NORTH WEST 8	43	37	0	5	1	0	0
NORTH WEST 9	177	169	0	5	3	0	0
NORTH WEST 10	200	193	0	4	3	0	0
AENON TOWN	461	456	1	3	1	0	0
NORTH 5	195	192	0	3	0	0	0
NORTH 6	108	106	1	0	1	0	0
NORTH 7	158	158	0	0	0	0	0
JAMES HILL	491	475	6	4	2	1	3
NORTH 17	174	169	1	2	1	0	1
NORTH 18	149	146	0	1	0	1	1
NORTH WEST 35	64	56	5	1	1	0	1
NORTH WEST 36	104	104	0	0	0	0	0
KELLITS	655	624	7	15	8	0	1
NORTH 29	159	147	0	12	0	0	0
NORTH 33	115	104	1	1	8	0	1
NORTH 34	147	145	1	1	0	0	0
NORTH 35	127	122	5	0	0	0	0
NORTH 36	107	106	0	1	0	0	0
CROFTS HILL	1020	981	17	4	16	0	2
NORTH 61	73	64	0	0	9	0	0
NORTH 62	150	134	10	4	2	0	0
NORTH 63	213	206	4	0	1	0	2
NORTH 64	101	101	0	0	0	0	0
NORTH 66	247	245	2	0	0	0	0
NORTH 67	110	106	0	0	4	0	0
NORTH 68	126	125	1	0	0	0	0

Table 2.1

**NUMBER OF HOUSING UNITS BY TYPE OF HOUSING UNIT BY PARISH, SPECIAL AREA AND ENUMERATION DISTRICT
CLARENDON**

Parish, Special Area and Enumeration District	Total Housing Units	Type of Housing Unit					
		Separate House Detached	Attached Unit	Part of Commercial Building	Improvised Unit	Other Type	Not Reported
ROCK RIVER	682	654	0	8	18	0	2
NORTH CENTRAL 40	207	205	0	0	2	0	0
NORTH CENTRAL 43	52	52	0	0	0	0	0
NORTH CENTRAL 44	113	111	0	0	0	0	2
NORTH CENTRAL 51	181	159	0	6	16	0	0
NORTH CENTRAL 52	129	127	0	2	0	0	0
THOMPSON TOWN	703	683	3	9	2	0	6
NORTH WEST 69	43	42	0	1	0	0	0
NORTH WEST 70	141	141	0	0	0	0	0
NORTH WEST 72	122	115	1	5	0	0	1
NORTH WEST 75	82	79	0	0	0	0	3
NORTH WEST 76	94	90	2	1	0	0	1
NORTH WEST 77	88	85	0	0	2	0	1
NORTH WEST 78	133	131	0	2	0	0	0
MOCHO	582	563	1	4	9	0	5
NORTH CENTRAL 64	152	141	0	1	6	0	4
NORTH CENTRAL 68	107	104	0	1	1	0	1
NORTH CENTRAL 69	109	107	0	2	0	0	0
NORTH CENTRAL 70	129	128	1	0	0	0	0
NORTH CENTRAL 75	85	83	0	0	2	0	0
TOLL GATE	813	769	19	11	12	0	2
SOUTH WEST 24	222	219	1	1	0	0	1
SOUTH WEST 25	200	199	0	1	0	0	0
SOUTH WEST 26	109	98	11	0	0	0	0
SOUTH WEST 27	157	131	7	7	12	0	0
SOUTH WEST 28	125	122	0	2	0	0	1
OSBORNE STORE	1128	1094	15	7	9	0	3
SOUTH WEST 21	116	116	0	0	0	0	0
SOUTH WEST 22	200	198	1	1	0	0	0
SOUTH WEST 23	161	158	1	1	0	0	1
SOUTH WEST 29	294	285	0	0	8	0	1
SOUTH WEST 30	88	79	8	0	0	0	1
SOUTH WEST 31	161	156	1	4	0	0	0
SOUTH WEST 32	108	102	4	1	1	0	0
YORK TOWN	564	543	8	2	5	1	5
SOUTH WEST 37	72	71	0	0	0	1	0
SOUTH WEST 38	92	80	6	2	0	0	4
SOUTH WEST 39	127	126	1	0	0	0	0
SOUTH WEST 40	185	180	1	0	4	0	0
SOUTH WEST 41	88	86	0	0	1	0	1
HAYES	3027	2946	18	19	15	0	29
SOUTH EAST 71	173	168	1	2	0	0	2
SOUTH EAST 72	70	70	0	0	0	0	0

Table 2.1

**NUMBER OF HOUSING UNITS BY TYPE OF HOUSING UNIT BY PARISH, SPECIAL AREA AND ENUMERATION DISTRICT
CLARENDON**

Parish, Special Area and Enumeration District	Total Housing Units	Type of Housing Unit					
		Separate House Detached	Attached Unit	Part of Commercial Building	Improvised Unit	Other Type	Not Reported
SOUTH EAST 73	74	74	0	0	0	0	0
SOUTH EAST 74	128	127	1	0	0	0	0
SOUTH EAST 75	122	120	0	1	1	0	0
SOUTH EAST 76	167	164	0	2	0	0	1
SOUTH EAST 78	140	128	2	0	0	0	10
SOUTH EAST 79	192	185	2	0	0	0	5
SOUTH EAST 80	158	143	6	2	5	0	2
SOUTH EAST 81	207	198	2	4	0	0	3
SOUTH EAST 82	114	114	0	0	0	0	0
SOUTH EAST 83	138	138	0	0	0	0	0
SOUTH EAST 84	169	167	0	0	0	0	2
SOUTH EAST 85	167	167	0	0	0	0	0
SOUTH EAST 86	261	251	2	8	0	0	0
SOUTH EAST 87	96	88	1	0	7	0	0
SOUTH EAST 88	54	54	0	0	0	0	0
SOUTH EAST 89	388	385	1	0	0	0	2
SOUTH EAST 90	209	205	0	0	2	0	2
KEMPS HILL	199	188	0	5	0	0	6
SOUTH WEST 57	96	86	0	5	0	0	5
SOUTH WEST 58	103	102	0	0	0	0	1
GIMME-ME-BIT	312	306	1	1	0	1	3
SOUTH WEST 54	110	108	0	0	0	0	2
SOUTH WEST 55	89	89	0	0	0	0	0
SOUTH WEST 56	113	109	1	1	0	1	1
MILK RIVER	562	548	13	1	0	0	0
SOUTH WEST 47	236	236	0	0	0	0	0
SOUTH WEST 48	78	78	0	0	0	0	0
SOUTH WEST 49	120	119	0	1	0	0	0
SOUTH WEST 50	103	103	0	0	0	0	0
SOUTH WEST 66	25	12	13	0	0	0	0
RACE COURSE	824	795	19	0	0	0	10
SOUTH WEST 60	106	103	2	0	0	0	1
SOUTH WEST 61	74	73	1	0	0	0	0
SOUTH WEST 68	84	82	2	0	0	0	0
SOUTH WEST 69	138	137	1	0	0	0	0
SOUTH WEST 70	116	104	11	0	0	0	1
SOUTH WEST 71	123	120	0	0	0	0	3
SOUTH WEST 72	74	70	2	0	0	0	2
SOUTH WEST 73	109	106	0	0	0	0	3
MITCHELL TOWN	579	567	0	8	2	0	2
SOUTH EAST 92	151	151	0	0	0	0	0
SOUTH EAST 93	102	98	0	1	1	0	2
SOUTH EAST 94	163	157	0	5	1	0	0
SOUTH EAST 95	163	161	0	2	0	0	0

Table 2.1

**NUMBER OF HOUSING UNITS BY TYPE OF HOUSING UNIT BY PARISH, SPECIAL AREA AND ENUMERATION DISTRICT
CLARENDON**

Parish, Special Area and Enumeration District	Total Housing Units	Type of Housing Unit					
		Separate House Detached	Attached Unit	Part of Commercial Building	Improvised Unit	Other Type	Not Reported
ROCKY POINT	809	759	7	7	32	0	4
SOUTH EAST 110	164	162	0	0	0	0	2
SOUTH EAST 111	133	110	0	5	18	0	0
SOUTH EAST 112	88	82	1	2	2	0	1
SOUTH EAST 113	109	106	2	0	1	0	0
SOUTH EAST 114	74	70	4	0	0	0	0
SOUTH EAST 115	241	229	0	0	11	0	1
RURAL	34508	33577	243	177	287	9	215
CENTRAL 1	107	107	0	0	0	0	0
CENTRAL 2	40	40	0	0	0	0	0
CENTRAL 18	61	60	0	1	0	0	0
CENTRAL 22	167	155	6	4	0	0	2
CENTRAL 23	84	83	0	0	0	0	1
NORTH 1	177	175	0	0	0	0	2
NORTH 2	62	62	0	0	0	0	0
NORTH 3	102	101	0	0	1	0	0
NORTH 4	114	113	0	1	0	0	0
NORTH 8	102	101	1	0	0	0	0
NORTH 9	76	70	0	0	6	0	0
NORTH 10	145	145	0	0	0	0	0
NORTH 11	127	126	0	1	0	0	0
NORTH 12	129	123	5	0	1	0	0
NORTH 13	123	103	0	0	0	0	20
NORTH 14	182	182	0	0	0	0	0
NORTH 15	84	84	0	0	0	0	0
NORTH 16	110	109	1	0	0	0	0
NORTH 19	197	194	0	2	0	0	1
NORTH 20	76	68	6	1	0	0	1
NORTH 21	123	121	0	0	2	0	0
NORTH 22	109	106	1	2	0	0	0
NORTH 23	206	200	1	4	0	0	1
NORTH 24	77	77	0	0	0	0	0
NORTH 25	127	127	0	0	0	0	0
NORTH 26	199	152	46	0	1	0	0
NORTH 27	84	83	0	0	1	0	0
NORTH 28	114	111	0	1	1	0	1
NORTH 30	156	155	0	0	1	0	0
NORTH 31	83	79	0	1	2	0	1
NORTH 32	62	61	0	1	0	0	0
NORTH 37	224	217	0	0	7	0	0
NORTH 38	141	140	0	0	0	0	1
NORTH 39	67	67	0	0	0	0	0
NORTH 40	150	149	0	0	1	0	0
NORTH 41	32	32	0	0	0	0	0
NORTH 42	86	86	0	0	0	0	0
NORTH 43	144	135	1	4	2	0	2
NORTH 44	213	213	0	0	0	0	0

Table 2.1

**NUMBER OF HOUSING UNITS BY TYPE OF HOUSING UNIT BY PARISH, SPECIAL AREA AND ENUMERATION DISTRICT
CLARENDON**

Parish, Special Area and Enumeration District	Total Housing Units	Type of Housing Unit					
		Separate House Detached	Attached Unit	Part of Commercial Building	Improvised Unit	Other Type	Not Reported
NORTH 45	129	128	1	0	0	0	0
NORTH 46	117	116	0	0	1	0	0
NORTH 47	195	195	0	0	0	0	0
NORTH 48	109	108	0	0	1	0	0
NORTH 49	89	89	0	0	0	0	0
NORTH 50	61	56	0	0	5	0	0
NORTH 51	36	36	0	0	0	0	0
NORTH 52	68	68	0	0	0	0	0
NORTH 53	68	68	0	0	0	0	0
NORTH 54	123	121	0	2	0	0	0
NORTH 55	143	143	0	0	0	0	0
NORTH 56	86	86	0	0	0	0	0
NORTH 57	95	95	0	0	0	0	0
NORTH 58	56	53	0	0	3	0	0
NORTH 59	86	85	0	0	1	0	0
NORTH 60	134	132	0	0	2	0	0
NORTH 65	26	26	0	0	0	0	0
NORTH 69	91	91	0	0	0	0	0
NORTH 70	165	165	0	0	0	0	0
NORTH 71	110	109	0	0	1	0	0
NORTH 72	31	31	0	0	0	0	0
NORTH 73	62	61	1	0	0	0	0
NORTH CENTRAL 1	137	135	0	1	0	0	1
NORTH CENTRAL 2	134	134	0	0	0	0	0
NORTH CENTRAL 3	201	198	1	1	1	0	0
NORTH CENTRAL 4	138	135	0	1	0	0	2
NORTH CENTRAL 5	182	176	1	0	4	0	1
NORTH CENTRAL 6	218	206	6	6	0	0	0
NORTH CENTRAL 7	150	146	2	1	0	0	1
NORTH CENTRAL 8	52	52	0	0	0	0	0
NORTH CENTRAL 9	85	85	0	0	0	0	0
NORTH CENTRAL 10	215	212	1	1	0	0	1
NORTH CENTRAL 11	115	114	1	0	0	0	0
NORTH CENTRAL 12	70	68	1	0	0	0	1
NORTH CENTRAL 16	35	35	0	0	0	0	0
NORTH CENTRAL 23	94	92	0	0	0	0	2
NORTH CENTRAL 24	126	122	0	0	2	0	2
NORTH CENTRAL 25	152	146	1	5	0	0	0
NORTH CENTRAL 26	94	94	0	0	0	0	0
NORTH CENTRAL 27	116	113	3	0	0	0	0
NORTH CENTRAL 28	134	134	0	0	0	0	0
NORTH CENTRAL 29	91	91	0	0	0	0	0
NORTH CENTRAL 30	108	106	0	2	0	0	0
NORTH CENTRAL 31	197	197	0	0	0	0	0
NORTH CENTRAL 32	150	147	0	1	0	1	1
NORTH CENTRAL 33	159	156	1	0	2	0	0
NORTH CENTRAL 34	82	77	5	0	0	0	0
NORTH CENTRAL 35	97	97	0	0	0	0	0
NORTH CENTRAL 38	179	177	0	1	0	0	1

Table 2.1

**NUMBER OF HOUSING UNITS BY TYPE OF HOUSING UNIT BY PARISH, SPECIAL AREA AND ENUMERATION DISTRICT
CLARENDON**

Parish, Special Area and Enumeration District	Total Housing Units	Type of Housing Unit					
		Separate House Detached	Attached Unit	Part of Commercial Building	Improvised Unit	Other Type	Not Reported
NORTH CENTRAL 39	126	119	0	4	3	0	0
NORTH CENTRAL 41	34	34	0	0	0	0	0
NORTH CENTRAL 42	146	145	0	0	0	0	1
NORTH CENTRAL 45	110	110	0	0	0	0	0
NORTH CENTRAL 46	182	182	0	0	0	0	0
NORTH CENTRAL 47	95	94	1	0	0	0	0
NORTH CENTRAL 48	146	145	0	1	0	0	0
NORTH CENTRAL 49	29	29	0	0	0	0	0
NORTH CENTRAL 50	84	84	0	0	0	0	0
NORTH CENTRAL 53	53	49	0	0	2	0	2
NORTH CENTRAL 54	102	98	0	1	2	0	1
NORTH CENTRAL 55	132	129	2	0	0	0	1
NORTH CENTRAL 56	182	179	1	0	0	0	2
NORTH CENTRAL 57	139	138	1	0	0	0	0
NORTH CENTRAL 58	234	234	0	0	0	0	0
NORTH CENTRAL 59	163	163	0	0	0	0	0
NORTH CENTRAL 60	143	143	0	0	0	0	0
NORTH CENTRAL 61	141	138	0	3	0	0	0
NORTH CENTRAL 62	55	54	0	1	0	0	0
NORTH CENTRAL 63	173	171	1	0	0	0	1
NORTH CENTRAL 65	92	92	0	0	0	0	0
NORTH CENTRAL 66	85	83	2	0	0	0	0
NORTH CENTRAL 67	78	70	5	3	0	0	0
NORTH CENTRAL 71	58	55	0	1	1	0	1
NORTH CENTRAL 72	55	55	0	0	0	0	0
NORTH CENTRAL 73	91	90	0	1	0	0	0
NORTH CENTRAL 74	61	58	1	1	0	0	1
NORTH CENTRAL 76	117	113	0	4	0	0	0
NORTH CENTRAL 77	121	119	1	1	0	0	0
NORTH WEST 1	128	128	0	0	0	0	0
NORTH WEST 2	135	131	4	0	0	0	0
NORTH WEST 3	146	144	0	0	1	0	1
NORTH WEST 4	115	114	0	0	1	0	0
NORTH WEST 11	153	143	0	0	10	0	0
NORTH WEST 12	50	47	0	0	3	0	0
NORTH WEST 13	147	125	0	5	17	0	0
NORTH WEST 14	161	161	0	0	0	0	0
NORTH WEST 15	198	189	8	0	0	0	1
NORTH WEST 20	62	60	0	1	1	0	0
NORTH WEST 21	96	96	0	0	0	0	0
NORTH WEST 22	162	162	0	0	0	0	0
NORTH WEST 23	161	157	0	0	0	0	4
NORTH WEST 24	42	42	0	0	0	0	0
NORTH WEST 25	119	110	1	1	6	0	1
NORTH WEST 26	143	141	0	0	0	0	2
NORTH WEST 27	133	133	0	0	0	0	0
NORTH WEST 29	78	74	0	0	1	0	3
NORTH WEST 34	116	116	0	0	0	0	0
NORTH WEST 37	102	101	1	0	0	0	0

Table 2.1

**NUMBER OF HOUSING UNITS BY TYPE OF HOUSING UNIT BY PARISH, SPECIAL AREA AND ENUMERATION DISTRICT
CLARENDON**

Parish, Special Area and Enumeration District	Total Housing Units	Type of Housing Unit					
		Separate House Detached	Attached Unit	Part of Commercial Building	Improvised Unit	Other Type	Not Reported
NORTH WEST 38	58	54	1	0	2	0	1
NORTH WEST 39	146	138	0	0	7	0	1
NORTH WEST 42	158	157	0	1	0	0	0
NORTH WEST 43	65	62	2	0	0	0	1
NORTH WEST 44	92	91	0	0	0	0	1
NORTH WEST 45	83	83	0	0	0	0	0
NORTH WEST 46	83	83	0	0	0	0	0
NORTH WEST 47	109	106	0	3	0	0	0
NORTH WEST 48	120	114	0	6	0	0	0
NORTH WEST 49	143	141	0	1	0	0	1
NORTH WEST 50	95	94	0	0	0	0	1
NORTH WEST 51	90	90	0	0	0	0	0
NORTH WEST 52	194	192	1	0	1	0	0
NORTH WEST 53	106	96	1	0	4	0	5
NORTH WEST 54	110	109	0	1	0	0	0
NORTH WEST 55	98	97	0	1	0	0	0
NORTH WEST 56	182	179	0	1	1	0	1
NORTH WEST 57	74	71	0	1	2	0	0
NORTH WEST 58	102	97	2	1	1	0	1
NORTH WEST 59	177	173	2	0	0	0	2
NORTH WEST 60	129	129	0	0	0	0	0
NORTH WEST 61	58	58	0	0	0	0	0
NORTH WEST 62	140	140	0	0	0	0	0
NORTH WEST 63	85	85	0	0	0	0	0
NORTH WEST 64	185	176	2	1	4	0	2
NORTH WEST 65	83	82	0	0	1	0	0
NORTH WEST 66	163	156	0	4	2	0	1
NORTH WEST 67	98	90	5	3	0	0	0
NORTH WEST 68	266	261	0	0	1	0	4
NORTH WEST 71	132	114	0	0	17	0	1
NORTH WEST 73	85	79	5	1	0	0	0
NORTH WEST 74	116	116	0	0	0	0	0
NORTH WEST 79	117	109	0	8	0	0	0
NORTH WEST 80	288	269	13	0	5	0	1
NORTH WEST 81	218	212	0	6	0	0	0
NORTH WEST 82	131	129	1	0	0	0	1
SOUTH EAST 1	243	242	1	0	0	0	0
SOUTH EAST 2	114	114	0	0	0	0	0
SOUTH EAST 3	192	187	0	2	0	1	2
SOUTH EAST 4	162	161	0	1	0	0	0
SOUTH EAST 5	55	54	0	1	0	0	0
SOUTH EAST 6	56	54	0	1	0	1	0
SOUTH EAST 7	61	58	0	0	3	0	0
SOUTH EAST 8	197	195	1	0	0	0	1
SOUTH EAST 9	114	109	0	0	5	0	0
SOUTH EAST 10	376	374	1	0	1	0	0
SOUTH EAST 11	129	128	0	1	0	0	0
SOUTH EAST 12	152	129	2	1	19	0	1
SOUTH EAST 13	138	135	1	1	0	0	1

Table 2.1

**NUMBER OF HOUSING UNITS BY TYPE OF HOUSING UNIT BY PARISH, SPECIAL AREA AND ENUMERATION DISTRICT
CLARENDON**

Parish, Special Area and Enumeration District	Total Housing Units	Type of Housing Unit					
		Separate House Detached	Attached Unit	Part of Commercial Building	Improvised Unit	Other Type	Not Reported
SOUTH EAST 14	128	128	0	0	0	0	0
SOUTH EAST 15	263	258	0	0	2	0	3
SOUTH EAST 25	212	207	0	1	1	0	3
SOUTH EAST 26	101	100	1	0	0	0	0
SOUTH EAST 27	186	175	4	2	5	0	0
SOUTH EAST 28	513	507	2	0	0	0	4
SOUTH EAST 29	41	36	2	2	0	0	1
SOUTH EAST 30	77	59	7	1	10	0	0
SOUTH EAST 31	221	215	2	2	0	0	2
SOUTH EAST 35	128	128	0	0	0	0	0
SOUTH EAST 36	165	131	1	1	32	0	0
SOUTH EAST 43	167	158	5	2	0	1	1
SOUTH EAST 48	205	205	0	0	0	0	0
SOUTH EAST 49	162	159	0	0	1	0	2
SOUTH EAST 50	170	162	1	1	6	0	0
SOUTH EAST 51	174	168	4	0	0	0	2
SOUTH EAST 52	108	108	0	0	0	0	0
SOUTH EAST 53	85	85	0	0	0	0	0
SOUTH EAST 54	84	84	0	0	0	0	0
SOUTH EAST 55	95	95	0	0	0	0	0
SOUTH EAST 56	155	155	0	0	0	0	0
SOUTH EAST 57	117	117	0	0	0	0	0
SOUTH EAST 58	144	140	0	0	0	0	4
SOUTH EAST 59	129	128	0	0	0	0	1
SOUTH EAST 60	159	157	0	0	2	0	0
SOUTH EAST 61	88	88	0	0	0	0	0
SOUTH EAST 62	103	103	0	0	0	0	0
SOUTH EAST 63	155	153	1	0	0	0	1
SOUTH EAST 64	153	153	0	0	0	0	0
SOUTH EAST 65	137	129	2	0	0	0	6
SOUTH EAST 66	113	103	0	0	0	0	10
SOUTH EAST 67	135	134	0	0	0	0	1
SOUTH EAST 68	145	144	0	0	0	1	0
SOUTH EAST 69	207	204	1	0	0	0	2
SOUTH EAST 70	77	76	1	0	0	0	0
SOUTH EAST 77	1	1	0	0	0	0	0
SOUTH EAST 96	67	66	0	1	0	0	0
SOUTH EAST 101	141	139	1	0	0	1	0
SOUTH EAST 102	88	88	0	0	0	0	0
SOUTH EAST 103	129	126	0	0	0	1	2
SOUTH EAST 104	80	80	0	0	0	0	0
SOUTH EAST 105	122	117	0	4	1	0	0
SOUTH EAST 106	122	113	6	1	1	0	1
SOUTH EAST 107	249	221	0	1	10	0	17
SOUTH EAST 108	79	79	0	0	0	0	0
SOUTH EAST 109	90	86	0	0	2	0	2
SOUTH EAST 116	349	348	0	0	1	0	0
SOUTH EAST 117	206	205	0	0	0	0	1
SOUTH EAST 118	107	101	1	5	0	0	0

Table 2.1

**NUMBER OF HOUSING UNITS BY TYPE OF HOUSING UNIT BY PARISH, SPECIAL AREA AND ENUMERATION DISTRICT
CLARENDON**

Parish, Special Area and Enumeration District	Total Housing Units	Type of Housing Unit					
		Separate House Detached	Attached Unit	Part of Commercial Building	Improvised Unit	Other Type	Not Reported
SOUTH EAST 119	77	71	0	0	1	0	5
SOUTH EAST 120	155	151	0	4	0	0	0
SOUTH EAST 121	322	320	1	0	0	1	0
SOUTH WEST 1	108	104	2	1	0	0	1
SOUTH WEST 2	144	141	0	1	0	0	2
SOUTH WEST 3	183	177	0	5	0	0	1
SOUTH WEST 4	121	120	0	0	0	0	1
SOUTH WEST 5	38	36	0	1	0	0	1
SOUTH WEST 6	161	157	0	1	2	0	1
SOUTH WEST 7	109	108	0	0	1	0	0
SOUTH WEST 8	173	163	6	1	2	0	1
SOUTH WEST 9	182	179	0	0	0	0	3
SOUTH WEST 11	230	223	1	0	6	0	0
SOUTH WEST 18	147	138	4	5	0	0	0
SOUTH WEST 20	206	194	4	2	4	1	1
SOUTH WEST 33	82	80	0	0	1	0	1
SOUTH WEST 34	159	159	0	0	0	0	0
SOUTH WEST 35	211	206	1	0	4	0	0
SOUTH WEST 36	111	111	0	0	0	0	0
SOUTH WEST 42	191	185	1	1	2	0	2
SOUTH WEST 43	289	281	4	0	2	0	2
SOUTH WEST 44	156	152	0	4	0	0	0
SOUTH WEST 45	140	135	5	0	0	0	0
SOUTH WEST 46	10	8	0	1	0	0	1
SOUTH WEST 51	83	59	0	2	12	0	10
SOUTH WEST 52	189	187	1	0	0	0	1
SOUTH WEST 53	53	53	0	0	0	0	0
SOUTH WEST 59	62	62	0	0	0	0	0
SOUTH WEST 62	48	46	0	2	0	0	0
SOUTH WEST 63	133	131	0	0	1	0	1
SOUTH WEST 64	65	61	1	1	0	0	2
SOUTH WEST 65	98	95	0	0	0	0	3
SOUTH WEST 67	43	37	5	0	0	0	1
SOUTH WEST 74	86	86	0	0	0	0	0
SOUTH WEST 75	129	122	0	0	0	0	7
SOUTH WEST 76	89	85	0	1	0	0	3
SOUTH WEST 77	98	94	2	0	2	0	0

Table 2.1

**NUMBER OF HOUSING UNITS BY TYPE OF HOUSING UNIT BY PARISH, SPECIAL AREA AND ENUMERATION DISTRICT
ST CATHERINE**

Parish, Special Area and Enumeration District	Total Housing Units	Type of Housing Unit					
		Separate House Detached	Attached Unit	Part of Commercial Building	Improvised Unit	Other Type	Not Reported
ST CATHERINE	129840	104575	22903	502	899	134	827
SPANISH TOWN	42351	36688	5077	122	193	30	241
NORTH CENTRAL 66	187	90	93	4	0	0	0
NORTH CENTRAL 67	155	155	0	0	0	0	0
NORTH CENTRAL 68	171	56	115	0	0	0	0
NORTH CENTRAL 69	164	157	5	0	0	0	2
NORTH CENTRAL 70	170	2	168	0	0	0	0
NORTH CENTRAL 71	101	98	1	0	0	0	2
NORTH CENTRAL 72	115	102	10	0	0	0	3
NORTH CENTRAL 73	157	1	156	0	0	0	0
NORTH CENTRAL 74	203	11	192	0	0	0	0
NORTH CENTRAL 75	159	8	149	0	0	0	2
NORTH CENTRAL 76	382	375	4	2	0	0	1
NORTH CENTRAL 77	168	164	0	0	2	0	2
NORTH CENTRAL 78	102	95	4	0	0	0	3
NORTH CENTRAL 79	139	135	0	4	0	0	0
NORTH CENTRAL 80	213	208	4	0	0	0	1
NORTH CENTRAL 81	89	89	0	0	0	0	0
NORTH CENTRAL 82	145	134	0	0	11	0	0
NORTH CENTRAL 83	138	134	4	0	0	0	0
WEST CENTRAL 62	153	147	6	0	0	0	0
WEST CENTRAL 63	278	274	4	0	0	0	0
WEST CENTRAL 67	186	182	0	0	2	0	2
WEST CENTRAL 70	185	164	19	1	0	0	1
WEST CENTRAL 71	141	141	0	0	0	0	0
WEST CENTRAL 72	134	42	92	0	0	0	0
WEST CENTRAL 73	133	44	89	0	0	0	0
WEST CENTRAL 74	144	128	16	0	0	0	0
WEST CENTRAL 75	182	180	1	0	0	0	1
WEST CENTRAL 76	119	105	12	0	1	0	1
WEST CENTRAL 77	152	152	0	0	0	0	0
WEST CENTRAL 78	147	146	0	1	0	0	0
WEST CENTRAL 79	144	141	0	0	1	0	2
WEST CENTRAL 80	206	197	5	0	4	0	0
WEST CENTRAL 81	145	134	11	0	0	0	0
WEST CENTRAL 82	119	116	0	0	2	0	1
WEST CENTRAL 83	162	159	0	0	2	0	1
WEST CENTRAL 84	164	41	122	0	0	0	1
WEST CENTRAL 85	101	101	0	0	0	0	0
WEST CENTRAL 86	121	121	0	0	0	0	0
WEST CENTRAL 87	153	10	143	0	0	0	0
WEST CENTRAL 88	153	133	20	0	0	0	0
WEST CENTRAL 89	116	116	0	0	0	0	0
WEST CENTRAL 90	203	201	1	0	0	0	1
WEST CENTRAL 91	152	150	2	0	0	0	0
CENTRAL 1	171	0	168	0	0	0	3
CENTRAL 2	155	1	153	0	0	0	1

Table 2.1

**NUMBER OF HOUSING UNITS BY TYPE OF HOUSING UNIT BY PARISH, SPECIAL AREA AND ENUMERATION DISTRICT
ST CATHERINE**

Parish, Special Area and Enumeration District	Total Housing Units	Type of Housing Unit					
		Separate House Detached	Attached Unit	Part of Commercial Building	Improvised Unit	Other Type	Not Reported
CENTRAL 3	186	0	186	0	0	0	0
CENTRAL 4	194	0	194	0	0	0	0
CENTRAL 5	205	17	188	0	0	0	0
CENTRAL 6	168	1	167	0	0	0	0
CENTRAL 7	87	2	85	0	0	0	0
CENTRAL 8	25	0	25	0	0	0	0
CENTRAL 9	163	1	158	0	0	0	4
CENTRAL 10	111	109	1	0	1	0	0
CENTRAL 11	127	95	32	0	0	0	0
CENTRAL 12	108	75	29	2	1	0	1
CENTRAL 13	134	129	1	0	0	0	4
CENTRAL 14	46	46	0	0	0	0	0
CENTRAL 15	84	75	0	4	0	0	5
CENTRAL 16	219	219	0	0	0	0	0
CENTRAL 17	291	290	0	0	1	0	0
CENTRAL 18	135	135	0	0	0	0	0
CENTRAL 19	188	185	1	2	0	0	0
CENTRAL 20	140	140	0	0	0	0	0
CENTRAL 21	177	176	0	0	0	0	1
CENTRAL 22	292	156	135	0	0	0	1
CENTRAL 23	185	179	0	0	1	0	5
CENTRAL 24	144	143	0	0	0	0	1
CENTRAL 25	163	162	0	0	0	0	1
CENTRAL 26	64	62	0	0	0	0	2
CENTRAL 27	259	252	2	0	0	0	5
CENTRAL 28	137	137	0	0	0	0	0
CENTRAL 29	155	155	0	0	0	0	0
CENTRAL 30	170	168	2	0	0	0	0
CENTRAL 31	199	199	0	0	0	0	0
CENTRAL 32	280	268	2	0	0	0	10
CENTRAL 33	128	122	4	0	0	0	2
CENTRAL 34	208	177	31	0	0	0	0
CENTRAL 35	103	103	0	0	0	0	0
CENTRAL 36	121	116	2	1	0	0	2
CENTRAL 37	218	210	8	0	0	0	0
CENTRAL 38	140	140	0	0	0	0	0
CENTRAL 39	121	119	2	0	0	0	0
CENTRAL 40	127	126	0	0	0	0	1
CENTRAL 41	228	226	1	0	0	0	1
CENTRAL 42	102	102	0	0	0	0	0
CENTRAL 43	156	152	1	0	0	0	3
CENTRAL 44	110	105	5	0	0	0	0
CENTRAL 45	262	261	1	0	0	0	0
CENTRAL 46	101	91	8	0	0	0	2
CENTRAL 47	165	153	7	0	0	0	5
CENTRAL 48	176	141	35	0	0	0	0
CENTRAL 49	194	103	91	0	0	0	0
CENTRAL 50	138	97	19	0	0	20	2
CENTRAL 51	161	159	1	0	0	0	1

Table 2.1

**NUMBER OF HOUSING UNITS BY TYPE OF HOUSING UNIT BY PARISH, SPECIAL AREA AND ENUMERATION DISTRICT
ST CATHERINE**

Parish, Special Area and Enumeration District	Total Housing Units	Type of Housing Unit					
		Separate House Detached	Attached Unit	Part of Commercial Building	Improvised Unit	Other Type	Not Reported
CENTRAL 52	126	126	0	0	0	0	0
CENTRAL 53	129	127	2	0	0	0	0
CENTRAL 54	113	110	0	1	1	0	1
CENTRAL 55	102	99	0	0	0	0	3
CENTRAL 56	90	90	0	0	0	0	0
CENTRAL 57	91	77	14	0	0	0	0
CENTRAL 58	93	0	93	0	0	0	0
CENTRAL 59	101	72	25	0	1	0	3
CENTRAL 60	90	66	20	2	0	1	1
CENTRAL 61	72	71	0	0	0	0	1
CENTRAL 62	86	85	1	0	0	0	0
CENTRAL 63	92	92	0	0	0	0	0
CENTRAL 64	68	68	0	0	0	0	0
CENTRAL 65	52	0	52	0	0	0	0
CENTRAL 66	151	78	72	1	0	0	0
CENTRAL 67	78	72	5	1	0	0	0
CENTRAL 68	31	5	26	0	0	0	0
CENTRAL 69	147	78	68	0	0	0	1
CENTRAL 70	235	226	0	5	1	0	3
CENTRAL 71	197	182	12	1	0	1	1
CENTRAL 72	163	153	4	5	1	0	0
CENTRAL 73	68	65	0	0	1	2	0
CENTRAL 74	127	123	1	0	1	0	2
CENTRAL 75	200	193	6	0	0	0	1
CENTRAL 76	53	16	37	0	0	0	0
CENTRAL 77	174	104	66	0	0	0	4
CENTRAL 78	135	129	6	0	0	0	0
CENTRAL 79	91	74	14	2	0	0	1
CENTRAL 80	125	116	0	5	4	0	0
CENTRAL 81	60	60	0	0	0	0	0
CENTRAL 82	84	78	5	0	0	0	1
CENTRAL 83	85	83	0	0	0	1	1
CENTRAL 84	104	92	4	7	1	0	0
CENTRAL 85	119	107	8	4	0	0	0
CENTRAL 86	126	122	4	0	0	0	0
CENTRAL 87	274	243	31	0	0	0	0
CENTRAL 88	164	98	62	4	0	0	0
CENTRAL 89	138	137	0	1	0	0	0
CENTRAL 90	50	49	1	0	0	0	0
EAST 4	99	99	0	0	0	0	0
EAST 5	188	183	2	1	0	0	2
EAST 6	117	110	1	0	0	0	6
EAST 7	110	108	0	0	0	0	2
EAST 8	185	183	0	0	0	0	2
EAST 9	236	236	0	0	0	0	0
EAST 10	73	73	0	0	0	0	0
EAST 11	171	168	1	0	2	0	0
EAST 12	246	234	12	0	0	0	0
EAST 13	144	144	0	0	0	0	0

Table 2.1

**NUMBER OF HOUSING UNITS BY TYPE OF HOUSING UNIT BY PARISH, SPECIAL AREA AND ENUMERATION DISTRICT
ST CATHERINE**

Parish, Special Area and Enumeration District	Total Housing Units	Type of Housing Unit					
		Separate House Detached	Attached Unit	Part of Commercial Building	Improvised Unit	Other Type	Not Reported
EAST 14	173	171	0	0	0	0	2
EAST 15	175	171	4	0	0	0	0
EAST 16	133	131	1	0	0	0	1
EAST 17	210	180	26	1	0	0	3
EAST 18	93	92	1	0	0	0	0
EAST 19	55	52	1	1	1	0	0
EAST 20	105	105	0	0	0	0	0
EAST 21	197	194	0	0	2	0	1
EAST 23	102	102	0	0	0	0	0
EAST 24	138	122	16	0	0	0	0
EAST 25	67	67	0	0	0	0	0
EAST 26	244	244	0	0	0	0	0
EAST 27	107	107	0	0	0	0	0
EAST 28	165	165	0	0	0	0	0
EAST 29	168	168	0	0	0	0	0
EAST 30	152	152	0	0	0	0	0
EAST 31	99	92	6	0	0	0	1
EAST 32	79	79	0	0	0	0	0
EAST 33	236	235	0	0	0	0	1
EAST 34	314	313	0	1	0	0	0
EAST 35	146	141	1	2	1	0	1
EAST 36	165	161	2	0	1	1	0
EAST 37	158	155	1	2	0	0	0
EAST 38	113	111	0	0	1	0	1
EAST 39	146	141	2	0	0	0	3
EAST 40	147	143	2	0	0	0	2
EAST 41	175	170	4	0	1	0	0
EAST 42	114	83	29	0	0	0	2
EAST 43	114	95	16	0	2	0	1
EAST 44	99	99	0	0	0	0	0
EAST 45	79	77	2	0	0	0	0
EAST 46	71	59	8	0	2	0	2
EAST 47	125	125	0	0	0	0	0
EAST 48	183	182	0	1	0	0	0
EAST 49	80	67	8	2	1	0	2
EAST 50	50	34	16	0	0	0	0
EAST 51	46	38	7	0	0	0	1
EAST 52	59	52	6	0	0	0	1
EAST 53	30	29	1	0	0	0	0
EAST 54	42	36	5	1	0	0	0
EAST 55	191	182	5	0	0	0	4
EAST 56	60	52	6	2	0	0	0
EAST 57	173	162	7	1	2	0	1
EAST 58	143	131	8	4	0	0	0
EAST 59	159	156	0	0	2	0	1
EAST 60	7	6	1	0	0	0	0
EAST 61	87	0	85	2	0	0	0
EAST 62	90	87	1	1	0	0	1
EAST 63	110	87	23	0	0	0	0

Table 2.1

**NUMBER OF HOUSING UNITS BY TYPE OF HOUSING UNIT BY PARISH, SPECIAL AREA AND ENUMERATION DISTRICT
ST CATHERINE**

Parish, Special Area and Enumeration District	Total Housing Units	Type of Housing Unit					
		Separate House Detached	Attached Unit	Part of Commercial Building	Improvised Unit	Other Type	Not Reported
EAST 64	140	108	30	0	0	0	2
EAST 65	116	0	116	0	0	0	0
EAST 66	115	0	115	0	0	0	0
EAST 67	97	0	93	0	0	0	4
EAST 68	113	2	108	1	0	0	2
EAST 69	95	6	86	0	0	0	3
EAST 70	125	110	10	4	1	0	0
EAST 71	206	121	0	1	84	0	0
EAST 72	117	40	77	0	0	0	0
EAST 73	140	132	8	0	0	0	0
EAST 74	126	122	1	0	0	0	3
EAST 75	119	111	7	0	0	0	1
EAST 76	60	60	0	0	0	0	0
EAST 77	72	72	0	0	0	0	0
EAST 78	67	67	0	0	0	0	0
EAST 79	87	85	0	1	1	0	0
EAST 80	84	81	2	0	0	0	1
EAST 81	220	217	1	0	0	0	2
EAST 82	137	134	2	0	0	0	1
EAST 83	165	155	7	0	0	0	3
EAST 84	208	206	0	0	0	0	2
EAST 85	2	2	0	0	0	0	0
EAST CENTRAL 1	110	109	0	1	0	0	0
EAST CENTRAL 2	92	69	1	0	22	0	0
EAST CENTRAL 3	162	144	17	0	0	0	1
EAST CENTRAL 4	131	127	4	0	0	0	0
EAST CENTRAL 5	103	103	0	0	0	0	0
EAST CENTRAL 6	11	10	0	0	1	0	0
SOUTH 1	660	654	2	0	0	0	4
SOUTH CENTRAL 1	68	68	0	0	0	0	0
SOUTH CENTRAL 2	135	134	1	0	0	0	0
SOUTH CENTRAL 3	77	77	0	0	0	0	0
SOUTH CENTRAL 4	114	113	1	0	0	0	0
SOUTH CENTRAL 5	151	150	0	0	1	0	0
SOUTH CENTRAL 6	93	93	0	0	0	0	0
SOUTH CENTRAL 7	97	97	0	0	0	0	0
SOUTH CENTRAL 8	152	146	5	1	0	0	0
SOUTH CENTRAL 9	173	170	2	0	0	0	1
SOUTH CENTRAL 10	110	109	0	0	1	0	0
SOUTH CENTRAL 11	143	117	25	0	0	0	1
SOUTH CENTRAL 12	321	306	8	2	5	0	0
SOUTH CENTRAL 13	176	175	0	0	0	1	0
SOUTH CENTRAL 14	173	170	2	0	0	0	1
SOUTH CENTRAL 15	85	84	0	0	0	1	0
SOUTH CENTRAL 16	83	83	0	0	0	0	0
SOUTH CENTRAL 17	25	24	0	1	0	0	0
SOUTH CENTRAL 18	151	115	35	1	0	0	0
SOUTH CENTRAL 19	363	353	10	0	0	0	0
SOUTH CENTRAL 20	125	123	0	0	0	0	2

Table 2.1

**NUMBER OF HOUSING UNITS BY TYPE OF HOUSING UNIT BY PARISH, SPECIAL AREA AND ENUMERATION DISTRICT
ST CATHERINE**

Parish, Special Area and Enumeration District	Total Housing Units	Type of Housing Unit					
		Separate House Detached	Attached Unit	Part of Commercial Building	Improvised Unit	Other Type	Not Reported
SOUTH CENTRAL 21	198	169	22	6	0	0	1
SOUTH CENTRAL 22	203	185	17	1	0	0	0
SOUTH CENTRAL 23	147	147	0	0	0	0	0
SOUTH CENTRAL 24	197	187	5	2	0	0	3
SOUTH CENTRAL 25	177	176	0	0	0	0	1
SOUTH CENTRAL 26	113	110	2	0	0	0	1
SOUTH CENTRAL 27	84	73	11	0	0	0	0
SOUTH CENTRAL 28	108	107	0	0	0	0	1
SOUTH CENTRAL 29	95	93	0	0	0	0	2
SOUTH CENTRAL 30	103	103	0	0	0	0	0
SOUTH CENTRAL 31	79	79	0	0	0	0	0
SOUTH CENTRAL 32	137	134	1	0	1	0	1
SOUTH CENTRAL 33	223	222	1	0	0	0	0
SOUTH CENTRAL 34	96	79	16	1	0	0	0
SOUTH CENTRAL 35	163	163	0	0	0	0	0
SOUTH CENTRAL 36	152	151	1	0	0	0	0
SOUTH CENTRAL 37	115	107	0	0	0	0	8
SOUTH CENTRAL 38	120	119	0	0	0	0	1
SOUTH CENTRAL 39	89	85	0	0	0	0	4
SOUTH CENTRAL 44	138	126	10	2	0	0	0
SOUTH CENTRAL 45	58	58	0	0	0	0	0
SOUTH CENTRAL 46	116	115	0	0	0	0	1
SOUTH CENTRAL 47	92	91	1	0	0	0	0
SOUTH CENTRAL 48	93	93	0	0	0	0	0
SOUTH CENTRAL 49	162	153	5	2	0	0	2
SOUTH CENTRAL 50	77	75	0	0	0	0	2
SOUTH CENTRAL 51	324	315	1	5	0	1	2
SOUTH CENTRAL 52	115	115	0	0	0	0	0
SOUTH CENTRAL 53	128	127	1	0	0	0	0
SOUTH CENTRAL 54	115	115	0	0	0	0	0
SOUTH CENTRAL 55	132	131	1	0	0	0	0
SOUTH CENTRAL 56	191	189	0	0	0	0	2
SOUTH CENTRAL 57	147	147	0	0	0	0	0
SOUTH CENTRAL 58	98	98	0	0	0	0	0
SOUTH CENTRAL 59	119	115	4	0	0	0	0
SOUTH CENTRAL 60	173	173	0	0	0	0	0
SOUTH CENTRAL 61	111	110	1	0	0	0	0
SOUTH CENTRAL 62	121	121	0	0	0	0	0
SOUTH CENTRAL 63	105	105	0	0	0	0	0
SOUTH CENTRAL 64	110	105	5	0	0	0	0
SOUTH CENTRAL 65	153	153	0	0	0	0	0
SOUTH CENTRAL 66	180	177	1	0	0	0	2
SOUTH CENTRAL 67	206	197	7	0	0	0	2
SOUTH CENTRAL 68	224	214	7	0	0	0	3
SOUTH CENTRAL 69	218	206	6	2	0	0	4
SOUTH CENTRAL 70	103	103	0	0	0	0	0
SOUTH CENTRAL 71	158	157	0	0	0	0	1
SOUTH CENTRAL 72	77	64	5	0	8	0	0
SOUTH CENTRAL 73	201	201	0	0	0	0	0

Table 2.1

**NUMBER OF HOUSING UNITS BY TYPE OF HOUSING UNIT BY PARISH, SPECIAL AREA AND ENUMERATION DISTRICT
ST CATHERINE**

Parish, Special Area and Enumeration District	Total Housing Units	Type of Housing Unit					
		Separate House Detached	Attached Unit	Part of Commercial Building	Improvised Unit	Other Type	Not Reported
SOUTH CENTRAL 74	119	115	0	0	4	0	0
SOUTH CENTRAL 75	122	114	5	0	3	0	0
SOUTH CENTRAL 76	65	64	1	0	0	0	0
SOUTH CENTRAL 78	126	126	0	0	0	0	0
SOUTH CENTRAL 79	73	67	6	0	0	0	0
SOUTH CENTRAL 80	69	58	4	6	1	0	0
SOUTH CENTRAL 81	250	247	2	0	0	0	1
SOUTH CENTRAL 82	146	146	0	0	0	0	0
SOUTH CENTRAL 83	141	139	1	0	0	0	1
SOUTH CENTRAL 84	150	146	1	0	1	0	2
SOUTH CENTRAL 85	175	175	0	0	0	0	0
SOUTH CENTRAL 86	40	36	1	0	1	1	1
SOUTH CENTRAL 88	137	137	0	0	0	0	0
PORTMORE	31488	14264	16637	55	204	90	238
EAST CENTRAL 16	218	218	0	0	0	0	0
EAST CENTRAL 17	146	108	14	0	24	0	0
EAST CENTRAL 18	40	0	40	0	0	0	0
EAST CENTRAL 19	41	0	41	0	0	0	0
EAST CENTRAL 20	37	0	37	0	0	0	0
EAST CENTRAL 21	183	156	26	1	0	0	0
EAST CENTRAL 22	253	249	4	0	0	0	0
EAST CENTRAL 23	109	108	1	0	0	0	0
EAST CENTRAL 24	241	230	8	0	0	0	3
EAST CENTRAL 25	138	137	1	0	0	0	0
EAST CENTRAL 26	109	108	1	0	0	0	0
EAST CENTRAL 27	188	89	0	0	98	0	1
EAST CENTRAL 28	204	195	5	0	0	0	4
EAST CENTRAL 29	144	137	2	0	1	0	4
EAST CENTRAL 30	131	1	128	0	0	0	2
EAST CENTRAL 31	120	4	101	0	0	0	15
EAST CENTRAL 32	129	4	125	0	0	0	0
EAST CENTRAL 33	267	171	95	0	1	0	0
EAST CENTRAL 34	199	152	46	0	1	0	0
EAST CENTRAL 35	111	4	107	0	0	0	0
EAST CENTRAL 36	297	292	4	0	0	0	1
EAST CENTRAL 37	320	306	8	0	2	0	4
EAST CENTRAL 38	67	1	30	0	0	36	0
EAST CENTRAL 39	74	6	68	0	0	0	0
EAST CENTRAL 40	113	0	113	0	0	0	0
EAST CENTRAL 41	43	43	0	0	0	0	0
EAST CENTRAL 42	150	79	56	0	14	0	1
EAST CENTRAL 43	103	103	0	0	0	0	0
EAST CENTRAL 44	137	134	0	0	0	0	3
EAST CENTRAL 45	319	66	253	0	0	0	0
EAST CENTRAL 46	157	149	5	0	0	0	3
EAST CENTRAL 47	81	80	1	0	0	0	0
EAST CENTRAL 48	87	81	5	0	0	0	1
EAST CENTRAL 49	161	158	0	0	2	0	1

Table 2.1

**NUMBER OF HOUSING UNITS BY TYPE OF HOUSING UNIT BY PARISH, SPECIAL AREA AND ENUMERATION DISTRICT
ST CATHERINE**

Parish, Special Area and Enumeration District	Total Housing Units	Type of Housing Unit					
		Separate House Detached	Attached Unit	Part of Commercial Building	Improvised Unit	Other Type	Not Reported
EAST CENTRAL 50	79	28	51	0	0	0	0
EAST CENTRAL 51	134	55	79	0	0	0	0
EAST CENTRAL 52	140	49	90	0	0	0	1
EAST CENTRAL 53	141	44	97	0	0	0	0
EAST CENTRAL 54	97	42	55	0	0	0	0
EAST CENTRAL 55	68	10	58	0	0	0	0
EAST CENTRAL 56	89	0	89	0	0	0	0
EAST CENTRAL 57	85	16	69	0	0	0	0
EAST CENTRAL 58	107	104	0	0	0	0	3
EAST CENTRAL 59	99	93	5	0	0	0	1
EAST CENTRAL 60	200	187	12	0	0	0	1
EAST CENTRAL 61	223	176	46	0	0	0	1
EAST CENTRAL 62	171	0	170	0	0	0	1
EAST CENTRAL 63	134	0	131	0	0	1	2
EAST CENTRAL 64	156	0	152	0	0	0	4
EAST CENTRAL 65	165	0	156	0	0	1	8
EAST CENTRAL 66	80	0	80	0	0	0	0
EAST CENTRAL 67	117	0	117	0	0	0	0
EAST CENTRAL 68	62	62	0	0	0	0	0
EAST CENTRAL 69	150	146	0	0	0	0	4
EAST CENTRAL 70	152	151	0	0	1	0	0
EAST CENTRAL 71	147	141	6	0	0	0	0
EAST CENTRAL 72	115	98	16	0	0	0	1
EAST CENTRAL 73	85	20	65	0	0	0	0
EAST CENTRAL 74	72	14	58	0	0	0	0
EAST CENTRAL 75	90	20	69	0	0	0	1
EAST CENTRAL 76	93	26	65	0	0	0	2
EAST CENTRAL 77	81	30	51	0	0	0	0
EAST CENTRAL 78	30	0	30	0	0	0	0
EAST CENTRAL 79	48	1	47	0	0	0	0
EAST CENTRAL 80	48	0	48	0	0	0	0
EAST CENTRAL 81	44	0	44	0	0	0	0
EAST CENTRAL 82	38	1	37	0	0	0	0
SOUTH EAST 1	75	43	32	0	0	0	0
SOUTH EAST 2	29	0	29	0	0	0	0
SOUTH EAST 3	35	0	34	0	0	0	1
SOUTH EAST 4	32	0	32	0	0	0	0
SOUTH EAST 5	25	0	25	0	0	0	0
SOUTH EAST 6	34	0	34	0	0	0	0
SOUTH EAST 7	24	0	24	0	0	0	0
SOUTH EAST 8	38	0	38	0	0	0	0
SOUTH EAST 9	29	0	29	0	0	0	0
SOUTH EAST 10	31	0	29	0	0	2	0
SOUTH EAST 11	34	0	34	0	0	0	0
SOUTH EAST 12	24	0	24	0	0	0	0
SOUTH EAST 13	31	0	30	0	0	1	0
SOUTH EAST 14	37	0	37	0	0	0	0
SOUTH EAST 15	28	0	28	0	0	0	0
SOUTH EAST 16	34	0	34	0	0	0	0

Table 2.1

**NUMBER OF HOUSING UNITS BY TYPE OF HOUSING UNIT BY PARISH, SPECIAL AREA AND ENUMERATION DISTRICT
ST CATHERINE**

Parish, Special Area and Enumeration District	Total Housing Units	Type of Housing Unit					
		Separate House Detached	Attached Unit	Part of Commercial Building	Improvised Unit	Other Type	Not Reported
SOUTH EAST 17	18	0	18	0	0	0	0
SOUTH EAST 18	34	0	34	0	0	0	0
SOUTH EAST 19	22	0	22	0	0	0	0
SOUTH EAST 20	29	0	29	0	0	0	0
SOUTH EAST 21	50	44	0	6	0	0	0
SOUTH EAST 22	40	0	40	0	0	0	0
SOUTH EAST 23	25	1	24	0	0	0	0
SOUTH EAST 24	23	0	23	0	0	0	0
SOUTH EAST 25	29	0	29	0	0	0	0
SOUTH EAST 26	32	0	7	0	0	25	0
SOUTH EAST 27	32	0	32	0	0	0	0
SOUTH EAST 28	46	0	46	0	0	0	0
SOUTH EAST 29	38	0	38	0	0	0	0
SOUTH EAST 30	38	0	38	0	0	0	0
SOUTH EAST 31	8	1	7	0	0	0	0
SOUTH EAST 32	46	0	46	0	0	0	0
SOUTH EAST 33	36	1	35	0	0	0	0
SOUTH EAST 34	162	161	1	0	0	0	0
SOUTH EAST 35	181	179	2	0	0	0	0
SOUTH EAST 36	44	38	1	5	0	0	0
SOUTH EAST 37	83	55	25	2	0	0	1
SOUTH EAST 38	77	53	24	0	0	0	0
SOUTH EAST 39	181	176	5	0	0	0	0
SOUTH EAST 40	201	201	0	0	0	0	0
SOUTH EAST 41	97	96	1	0	0	0	0
SOUTH EAST 42	80	80	0	0	0	0	0
SOUTH EAST 43	120	120	0	0	0	0	0
SOUTH EAST 44	78	75	2	0	0	0	1
SOUTH EAST 45	101	84	16	0	0	1	0
SOUTH EAST 46	132	132	0	0	0	0	0
SOUTH EAST 47	68	0	67	1	0	0	0
SOUTH EAST 48	216	2	212	0	0	0	2
SOUTH EAST 49	125	5	120	0	0	0	0
SOUTH EAST 50	180	4	176	0	0	0	0
SOUTH EAST 51	162	10	152	0	0	0	0
SOUTH EAST 52	42	6	36	0	0	0	0
SOUTH EAST 53	62	6	54	0	0	0	2
SOUTH EAST 54	83	1	81	0	0	0	1
SOUTH EAST 55	175	0	171	1	0	0	3
SOUTH EAST 56	111	4	105	0	0	0	2
SOUTH EAST 57	91	91	0	0	0	0	0
SOUTH EAST 58	115	2	111	0	1	0	1
SOUTH EAST 59	147	1	145	0	0	0	1
SOUTH EAST 60	150	0	149	0	0	0	1
SOUTH EAST 61	35	2	32	0	0	0	1
SOUTH EAST 62	99	50	49	0	0	0	0
SOUTH EAST 63	115	1	113	1	0	0	0
SOUTH EAST 64	159	4	155	0	0	0	0
SOUTH EAST 65	98	88	10	0	0	0	0

Table 2.1

**NUMBER OF HOUSING UNITS BY TYPE OF HOUSING UNIT BY PARISH, SPECIAL AREA AND ENUMERATION DISTRICT
ST CATHERINE**

Parish, Special Area and Enumeration District	Total Housing Units	Type of Housing Unit					
		Separate House Detached	Attached Unit	Part of Commercial Building	Improvised Unit	Other Type	Not Reported
SOUTH EAST 66	59	0	59	0	0	0	0
SOUTH EAST 67	127	127	0	0	0	0	0
SOUTH EAST 68	134	134	0	0	0	0	0
SOUTH EAST 69	135	132	0	0	0	0	3
SOUTH EAST 70	143	140	0	0	0	0	3
SOUTH EAST 71	61	5	56	0	0	0	0
SOUTH EAST 72	165	1	157	0	0	0	7
SOUTH EAST 73	132	132	0	0	0	0	0
SOUTH EAST 74	78	0	78	0	0	0	0
SOUTH EAST 75	77	0	77	0	0	0	0
SOUTH EAST 76	84	0	84	0	0	0	0
SOUTH EAST 77	50	0	50	0	0	0	0
SOUTH EAST 78	47	1	46	0	0	0	0
SOUTH EAST 79	96	0	96	0	0	0	0
SOUTH EAST 80	78	0	78	0	0	0	0
SOUTH EAST 81	36	0	36	0	0	0	0
SOUTH EAST 82	66	0	66	0	0	0	0
SOUTH EAST 83	10	0	4	0	0	6	0
SOUTH EAST 84	14	0	14	0	0	0	0
SOUTH EAST 85	10	0	0	0	0	10	0
SOUTH EAST 86	81	0	81	0	0	0	0
SOUTH EAST 87	153	153	0	0	0	0	0
SOUTH EAST 88	147	146	0	0	0	0	1
SOUTH EAST 89	149	147	0	0	0	0	2
SOUTH EAST 90	129	128	0	0	0	0	1
SOUTH EAST 91	140	140	0	0	0	0	0
SOUTH EAST 92	149	143	0	0	0	0	6
SOUTH EAST 93	168	165	0	0	0	0	3
SOUTH EAST 94	135	135	0	0	0	0	0
SOUTH EAST 95	140	139	0	0	0	0	1
SOUTH EAST 96	195	105	90	0	0	0	0
SOUTH EAST 97	83	83	0	0	0	0	0
SOUTH EAST 98	120	117	2	0	0	0	1
SOUTH EAST 99	183	173	0	10	0	0	0
SOUTH EAST 100	92	92	0	0	0	0	0
SOUTH EAST 101	95	95	0	0	0	0	0
SOUTH EAST 102	95	95	0	0	0	0	0
SOUTH EAST 103	83	80	1	0	0	0	2
SOUTH EAST 104	105	105	0	0	0	0	0
SOUTH EAST 105	78	75	1	0	0	0	2
SOUTH EAST 106	192	159	16	16	0	1	0
SOUTH 4	73	0	72	0	0	0	1
SOUTH 5	131	129	0	0	0	0	2
SOUTH 6	101	101	0	0	0	0	0
SOUTH 7	108	108	0	0	0	0	0
SOUTH 8	103	103	0	0	0	0	0
SOUTH 9	71	67	0	0	0	0	4
SOUTH 10	103	98	0	0	0	0	5
SOUTH 11	181	181	0	0	0	0	0

Table 2.1

**NUMBER OF HOUSING UNITS BY TYPE OF HOUSING UNIT BY PARISH, SPECIAL AREA AND ENUMERATION DISTRICT
ST CATHERINE**

Parish, Special Area and Enumeration District	Total Housing Units	Type of Housing Unit					
		Separate House Detached	Attached Unit	Part of Commercial Building	Improvised Unit	Other Type	Not Reported
SOUTH 12	222	212	0	2	0	6	2
SOUTH 13	180	177	1	0	0	0	2
SOUTH 14	151	144	7	0	0	0	0
SOUTH 15	151	151	0	0	0	0	0
SOUTH 16	109	0	109	0	0	0	0
SOUTH 17	90	8	81	0	0	0	1
SOUTH 18	147	29	116	0	0	0	2
SOUTH 19	134	102	31	0	0	0	1
SOUTH 20	103	102	1	0	0	0	0
SOUTH 21	120	120	0	0	0	0	0
SOUTH 22	99	98	1	0	0	0	0
SOUTH 23	170	134	1	0	34	0	1
SOUTH 24	150	146	1	0	1	0	2
SOUTH 25	49	0	49	0	0	0	0
SOUTH 26	44	0	44	0	0	0	0
SOUTH 27	47	0	47	0	0	0	0
SOUTH 28	47	0	47	0	0	0	0
SOUTH 29	46	0	46	0	0	0	0
SOUTH 30	46	2	43	0	0	0	1
SOUTH 31	48	0	48	0	0	0	0
SOUTH 32	48	0	48	0	0	0	0
SOUTH 33	46	0	46	0	0	0	0
SOUTH 34	47	0	47	0	0	0	0
SOUTH 35	44	0	44	0	0	0	0
SOUTH 36	36	0	36	0	0	0	0
SOUTH 37	43	0	43	0	0	0	0
SOUTH 38	48	0	48	0	0	0	0
SOUTH 39	36	1	35	0	0	0	0
SOUTH 40	40	0	40	0	0	0	0
SOUTH 41	49	0	49	0	0	0	0
SOUTH 42	42	0	42	0	0	0	0
SOUTH 43	48	0	48	0	0	0	0
SOUTH 44	48	0	48	0	0	0	0
SOUTH 45	43	0	43	0	0	0	0
SOUTH 46	44	0	44	0	0	0	0
SOUTH 47	43	0	43	0	0	0	0
SOUTH 48	46	0	46	0	0	0	0
SOUTH 49	42	0	42	0	0	0	0
SOUTH 50	41	1	40	0	0	0	0
SOUTH 51	34	0	34	0	0	0	0
SOUTH 52	41	0	41	0	0	0	0
SOUTH 53	52	0	52	0	0	0	0
SOUTH 54	46	0	46	0	0	0	0
SOUTH 55	42	0	42	0	0	0	0
SOUTH 56	44	0	44	0	0	0	0
SOUTH 57	42	0	42	0	0	0	0
SOUTH 58	43	0	43	0	0	0	0
SOUTH 59	40	0	40	0	0	0	0
SOUTH 60	37	0	37	0	0	0	0

Table 2.1

**NUMBER OF HOUSING UNITS BY TYPE OF HOUSING UNIT BY PARISH, SPECIAL AREA AND ENUMERATION DISTRICT
ST CATHERINE**

Parish, Special Area and Enumeration District	Total Housing Units	Type of Housing Unit					
		Separate House Detached	Attached Unit	Part of Commercial Building	Improvised Unit	Other Type	Not Reported
SOUTH 61	46	0	46	0	0	0	0
SOUTH 62	44	0	44	0	0	0	0
SOUTH 63	44	0	44	0	0	0	0
SOUTH 64	132	0	132	0	0	0	0
SOUTH 65	133	0	128	0	0	0	5
SOUTH 66	156	0	146	0	0	0	10
SOUTH 67	123	0	121	0	0	0	2
SOUTH 68	134	5	127	0	0	0	2
SOUTH 69	139	0	139	0	0	0	0
SOUTH 70	111	1	110	0	0	0	0
SOUTH 71	167	0	167	0	0	0	0
SOUTH 72	167	1	165	0	0	0	1
SOUTH 73	151	0	151	0	0	0	0
SOUTH 74	170	0	170	0	0	0	0
SOUTH 75	113	113	0	0	0	0	0
SOUTH 76	165	0	165	0	0	0	0
SOUTH 77	192	0	192	0	0	0	0
SOUTH 78	147	0	145	0	0	0	2
SOUTH 79	140	0	139	1	0	0	0
SOUTH 80	138	129	8	0	0	0	1
SOUTH 81	87	71	16	0	0	0	0
SOUTH 82	147	2	141	0	0	0	4
SOUTH 83	284	238	13	7	23	0	3
SOUTH 84	162	162	0	0	0	0	0
SOUTH 85	168	162	0	2	0	0	4
SOUTH 86	109	86	14	0	0	0	9
SOUTH 87	139	135	4	0	0	0	0
SOUTH 88	151	0	151	0	0	0	0
SOUTH 89	144	0	141	0	0	0	3
SOUTH 90	126	6	119	0	0	0	1
SOUTH 91	153	0	153	0	0	0	0
SOUTH 92	125	0	125	0	0	0	0
SOUTH 93	108	10	98	0	0	0	0
SOUTH 94	131	1	125	0	0	0	5
SOUTH 95	53	0	53	0	0	0	0
SOUTH 96	139	0	139	0	0	0	0
SOUTH 97	155	0	153	0	0	0	2
SOUTH 98	186	0	185	0	0	0	1
SOUTH 99	90	0	90	0	0	0	0
SOUTH 100	103	0	97	0	0	0	6
SOUTH 101	74	0	74	0	0	0	0
SOUTH 102	145	19	122	0	0	0	4
SOUTH 103	140	2	138	0	0	0	0
SOUTH 104	86	0	86	0	0	0	0
SOUTH 105	102	2	99	0	0	0	1
SOUTH 106	96	1	95	0	0	0	0
SOUTH 107	41	2	38	0	0	0	1
SOUTH 108	26	0	26	0	0	0	0
SOUTH 109	119	119	0	0	0	0	0

Table 2.1

**NUMBER OF HOUSING UNITS BY TYPE OF HOUSING UNIT BY PARISH, SPECIAL AREA AND ENUMERATION DISTRICT
ST CATHERINE**

Parish, Special Area and Enumeration District	Total Housing Units	Type of Housing Unit					
		Separate House Detached	Attached Unit	Part of Commercial Building	Improvised Unit	Other Type	Not Reported
SOUTH 110	191	187	1	0	1	0	2
SOUTH 111	192	191	1	0	0	0	0
SOUTH 112	42	42	0	0	0	0	0
SOUTH 113	144	0	143	0	0	0	1
SOUTH 114	133	0	128	0	0	0	5
SOUTH 115	131	0	129	0	0	0	2
SOUTH 116	149	2	144	0	0	0	3
SOUTH 117	147	0	144	0	0	0	3
SOUTH 118	145	0	144	0	0	0	1
SOUTH 119	183	0	183	0	0	0	0
SOUTH 120	171	0	168	0	0	0	3
SOUTH 121	180	0	180	0	0	0	0
SOUTH 122	123	0	119	0	0	0	4
SOUTH 123	135	0	135	0	0	0	0
SOUTH 124	131	0	131	0	0	0	0
SOUTH 125	135	0	134	0	0	0	1
SOUTH 126	38	0	38	0	0	0	0
SOUTH 127	46	0	46	0	0	0	0
SOUTH 128	41	0	41	0	0	0	0
SOUTH 129	30	0	30	0	0	0	0
SOUTH 130	48	0	48	0	0	0	0
SOUTH 131	41	0	41	0	0	0	0
SOUTH 132	46	0	46	0	0	0	0
SOUTH 133	42	0	42	0	0	0	0
SOUTH 134	36	0	36	0	0	0	0
SOUTH 135	46	0	46	0	0	0	0
SOUTH 136	43	0	43	0	0	0	0
SOUTH 137	46	0	46	0	0	0	0
SOUTH 138	146	136	10	0	0	0	0
SOUTH 139	95	73	22	0	0	0	0
SOUTH CENTRAL 91	105	105	0	0	0	0	0
LINSTEAD	4152	3967	112	25	22	0	26
NORTH WEST 39	98	86	12	0	0	0	0
NORTH WEST 40	165	162	2	0	1	0	0
NORTH WEST 41	95	93	0	0	1	0	1
NORTH WEST 42	192	187	5	0	0	0	0
NORTH WEST 43	240	240	0	0	0	0	0
NORTH WEST 49	206	200	4	1	0	0	1
NORTH WEST 50	167	165	0	0	0	0	2
NORTH WEST 51	117	116	1	0	0	0	0
NORTH WEST 52	107	104	1	1	0	0	1
NORTH WEST 56	248	238	8	0	0	0	2
NORTH WEST 57	104	103	1	0	0	0	0
NORTH WEST 58	188	186	2	0	0	0	0
NORTH WEST 59	161	144	8	0	8	0	1
NORTH WEST 61	156	135	6	5	4	0	6
NORTH WEST 62	85	80	5	0	0	0	0
NORTH WEST 63	109	108	0	1	0	0	0

Table 2.1

**NUMBER OF HOUSING UNITS BY TYPE OF HOUSING UNIT BY PARISH, SPECIAL AREA AND ENUMERATION DISTRICT
ST CATHERINE**

Parish, Special Area and Enumeration District	Total Housing Units	Type of Housing Unit					
		Separate House Detached	Attached Unit	Part of Commercial Building	Improvised Unit	Other Type	Not Reported
NORTH WEST 64	212	207	5	0	0	0	0
NORTH WEST 65	108	102	1	0	0	0	5
NORTH WEST 66	44	42	0	2	0	0	0
NORTH WEST 67	50	44	4	2	0	0	0
NORTH WEST 68	64	64	0	0	0	0	0
NORTH WEST 69	139	137	1	0	0	0	1
NORTH WEST 70	119	109	1	7	0	0	2
NORTH WEST 71	54	53	0	0	1	0	0
NORTH WEST 72	84	74	8	1	0	0	1
NORTH WEST 73	211	208	1	1	0	0	1
NORTH WEST 75	77	75	0	0	1	0	1
NORTH WEST 76	151	138	11	2	0	0	0
NORTH WEST 77	169	157	6	0	6	0	0
NORTH WEST 78	44	38	4	2	0	0	0
NORTH WEST 79	170	155	14	0	0	0	1
NORTH CENTRAL 1	18	17	1	0	0	0	0
OLD HARBOUR	8709	8149	434	28	33	1	64
SOUTH WEST 19	185	165	6	1	1	0	12
SOUTH WEST 23	84	83	0	0	0	0	1
SOUTH WEST 24	192	191	0	0	0	0	1
SOUTH WEST 25	93	92	1	0	0	0	0
SOUTH WEST 26	125	123	1	0	0	0	1
SOUTH WEST 27	7	7	0	0	0	0	0
SOUTH WEST 28	200	200	0	0	0	0	0
SOUTH WEST 29	123	117	0	1	5	0	0
SOUTH WEST 30	167	167	0	0	0	0	0
SOUTH WEST 31	179	168	10	0	0	0	1
SOUTH WEST 32	249	213	36	0	0	0	0
SOUTH WEST 33	159	116	43	0	0	0	0
SOUTH WEST 34	195	194	1	0	0	0	0
SOUTH WEST 35	300	295	0	1	2	0	2
SOUTH WEST 36	219	210	8	0	1	0	0
SOUTH WEST 37	139	102	37	0	0	0	0
SOUTH WEST 38	135	134	1	0	0	0	0
SOUTH WEST 39	205	205	0	0	0	0	0
SOUTH WEST 40	153	143	10	0	0	0	0
SOUTH WEST 41	96	92	0	1	2	0	1
SOUTH WEST 42	78	78	0	0	0	0	0
SOUTH WEST 43	144	133	1	4	6	0	0
SOUTH WEST 44	170	146	24	0	0	0	0
SOUTH WEST 45	139	138	0	0	0	0	1
SOUTH WEST 46	99	91	2	5	0	0	1
SOUTH WEST 47	35	28	6	0	1	0	0
SOUTH WEST 48	116	116	0	0	0	0	0
SOUTH WEST 49	219	203	16	0	0	0	0
SOUTH WEST 50	114	107	1	0	4	0	2
SOUTH WEST 51	123	117	6	0	0	0	0
SOUTH WEST 52	180	176	1	1	1	0	1

Table 2.1

**NUMBER OF HOUSING UNITS BY TYPE OF HOUSING UNIT BY PARISH, SPECIAL AREA AND ENUMERATION DISTRICT
ST CATHERINE**

Parish, Special Area and Enumeration District	Total Housing Units	Type of Housing Unit					
		Separate House Detached	Attached Unit	Part of Commercial Building	Improvised Unit	Other Type	Not Reported
SOUTH WEST 53	102	102	0	0	0	0	0
SOUTH WEST 54	149	146	1	1	0	0	1
SOUTH WEST 55	161	139	22	0	0	0	0
SOUTH WEST 56	30	28	0	2	0	0	0
SOUTH WEST 57	98	97	0	1	0	0	0
SOUTH WEST 58	48	48	0	0	0	0	0
SOUTH WEST 59	168	158	1	0	0	0	9
SOUTH WEST 60	71	71	0	0	0	0	0
SOUTH WEST 61	153	149	0	2	0	0	2
SOUTH WEST 62	80	80	0	0	0	0	0
SOUTH WEST 63	143	140	0	0	0	0	3
SOUTH WEST 64	91	91	0	0	0	0	0
SOUTH WEST 65	68	68	0	0	0	0	0
SOUTH WEST 66	111	110	0	0	0	0	1
SOUTH WEST 69	356	249	93	2	5	0	7
SOUTH WEST 86	150	149	0	0	0	0	1
SOUTH WEST 87	152	149	0	0	0	0	3
SOUTH WEST 88	146	144	0	0	0	0	2
SOUTH WEST 89	131	131	0	0	0	0	0
SOUTH WEST 90	96	96	0	0	0	0	0
SOUTH WEST 91	90	89	0	1	0	0	0
SOUTH WEST 92	81	79	2	0	0	0	0
SOUTH WEST 93	151	146	0	0	2	0	3
SOUTH WEST 94	62	61	0	0	1	0	0
SOUTH WEST 95	95	95	0	0	0	0	0
SOUTH WEST 96	146	143	2	0	0	0	1
SOUTH WEST 97	210	111	95	1	0	0	3
SOUTH WEST 98	110	108	1	0	0	0	1
SOUTH WEST 99	108	107	0	0	0	1	0
SOUTH WEST 100	234	230	4	0	0	0	0
SOUTH WEST 101	175	174	1	0	0	0	0
SOUTH WEST 102	121	111	1	4	2	0	3
OLD HARBOUR BAY	1591	1433	102	11	38	0	7
SOUTH WEST 71	67	67	0	0	0	0	0
SOUTH WEST 72	230	201	1	0	28	0	0
SOUTH WEST 73	81	80	0	0	0	0	1
SOUTH WEST 74	83	80	0	0	2	0	1
SOUTH WEST 75	182	143	38	1	0	0	0
SOUTH WEST 76	60	2	58	0	0	0	0
SOUTH WEST 77	92	87	0	1	2	0	2
SOUTH WEST 78	52	50	0	1	0	0	1
SOUTH WEST 79	173	165	0	4	4	0	0
SOUTH WEST 80	104	104	0	0	0	0	0
SOUTH WEST 81	103	101	0	2	0	0	0
SOUTH WEST 82	181	181	0	0	0	0	0
SOUTH WEST 83	114	110	1	0	2	0	1
SOUTH WEST 84	69	62	4	2	0	0	1

Table 2.1

NUMBER OF HOUSING UNITS BY TYPE OF HOUSING UNIT BY PARISH, SPECIAL AREA AND ENUMERATION DISTRICT
ST CATHERINE

Parish, Special Area and Enumeration District	Total Housing Units	Type of Housing Unit					
		Separate House Detached	Attached Unit	Part of Commercial Building	Improvised Unit	Other Type	Not Reported
BOG WALK	2918	2802	45	12	28	5	26
NORTH CENTRAL 2	271	271	0	0	0	0	0
NORTH CENTRAL 3	158	151	2	0	2	0	3
NORTH CENTRAL 7	119	116	0	1	0	0	2
NORTH CENTRAL 8	145	143	1	1	0	0	0
NORTH CENTRAL 9	137	137	0	0	0	0	0
NORTH CENTRAL 10	116	114	0	1	1	0	0
NORTH CENTRAL 11	121	120	0	1	0	0	0
NORTH CENTRAL 12	247	244	2	0	0	0	1
NORTH CENTRAL 13	102	99	2	0	0	0	1
NORTH CENTRAL 19	85	80	1	4	0	0	0
NORTH CENTRAL 20	87	85	1	0	0	0	1
NORTH CENTRAL 21	169	159	5	1	0	0	4
NORTH CENTRAL 22	127	116	0	0	5	0	6
NORTH CENTRAL 23	270	254	8	0	0	5	3
NORTH CENTRAL 24	109	104	1	0	2	0	2
NORTH CENTRAL 25	128	109	2	1	16	0	0
NORTH CENTRAL 26	137	116	18	1	0	0	2
NORTH CENTRAL 27	108	108	0	0	0	0	0
NORTH CENTRAL 28	144	143	1	0	0	0	0
NORTH CENTRAL 29	61	58	1	0	2	0	0
NORTH CENTRAL 30	77	75	0	1	0	0	1
EWARTON	2882	2789	45	19	10	0	19
NORTH WEST 8	52	50	0	0	0	0	2
NORTH WEST 9	256	247	0	5	0	0	4
NORTH WEST 16	73	71	0	0	1	0	1
NORTH WEST 17	40	40	0	0	0	0	0
NORTH WEST 18	71	69	0	0	1	0	1
NORTH WEST 19	97	97	0	0	0	0	0
NORTH WEST 20	147	147	0	0	0	0	0
NORTH WEST 21	234	226	0	6	1	0	1
NORTH WEST 22	41	35	5	0	0	0	1
NORTH WEST 23	132	131	0	0	0	0	1
NORTH WEST 25	103	98	4	0	1	0	0
NORTH WEST 26	131	111	13	1	2	0	4
NORTH WEST 27	137	131	0	5	1	0	0
NORTH WEST 28	138	137	0	0	1	0	0
NORTH WEST 29	135	116	18	0	0	0	1
NORTH WEST 30	188	186	1	1	0	0	0
NORTH WEST 31	199	199	0	0	0	0	0
NORTH WEST 32	104	99	2	0	2	0	1
NORTH WEST 33	121	121	0	0	0	0	0
NORTH WEST 36	210	208	0	1	0	0	1
NORTH WEST 37	126	125	1	0	0	0	0
NORTH WEST 38	147	145	1	0	0	0	1
GUYS HILL	973	917	7	27	14	0	8
NORTH EAST 8	159	159	0	0	0	0	0

Table 2.1

**NUMBER OF HOUSING UNITS BY TYPE OF HOUSING UNIT BY PARISH, SPECIAL AREA AND ENUMERATION DISTRICT
ST CATHERINE**

Parish, Special Area and Enumeration District	Total Housing Units	Type of Housing Unit					
		Separate House Detached	Attached Unit	Part of Commercial Building	Improvised Unit	Other Type	Not Reported
NORTH EAST 9	103	96	4	2	0	0	1
NORTH EAST 10	131	131	0	0	0	0	0
NORTH EAST 11	87	81	2	1	2	0	1
NORTH EAST 12	145	116	1	19	7	0	2
NORTH EAST 13	103	95	0	4	4	0	0
NORTH EAST 14	155	155	0	0	0	0	0
NORTH EAST 15	90	84	0	1	1	0	4
POINT HILL	639	632	1	0	2	0	4
WEST CENTRAL 9	104	101	1	0	2	0	0
WEST CENTRAL 10	72	71	0	0	0	0	1
WEST CENTRAL 16	198	195	0	0	0	0	3
WEST CENTRAL 17	150	150	0	0	0	0	0
WEST CENTRAL 20	115	115	0	0	0	0	0
LLUIDAS VALE	654	590	10	6	46	1	1
NORTH WEST 3	149	137	10	0	0	1	1
NORTH WEST 4	105	104	0	1	0	0	0
NORTH WEST 88	179	151	0	4	24	0	0
NORTH WEST 89	183	160	0	1	22	0	0
NORTH WEST 90	38	38	0	0	0	0	0
GLENGOFFE	862	822	10	13	10	0	7
NORTH EAST 65	199	188	7	4	0	0	0
NORTH EAST 66	197	185	0	6	5	0	1
NORTH EAST 69	186	181	2	0	1	0	2
NORTH EAST 70	122	116	0	2	1	0	3
NORTH EAST 71	103	98	1	1	2	0	1
NORTH CENTRAL 43	55	54	0	0	1	0	0
RIVERSDALE	889	880	1	4	1	0	3
NORTH EAST 54	98	98	0	0	0	0	0
NORTH EAST 55	170	169	0	0	1	0	0
NORTH EAST 56	188	188	0	0	0	0	0
NORTH EAST 57	128	128	0	0	0	0	0
NORTH EAST 58	108	105	0	0	0	0	3
NORTH EAST 59	197	192	1	4	0	0	0
TROJA	399	395	1	0	1	0	2
NORTH EAST 20	74	74	0	0	0	0	0
NORTH EAST 47	90	87	1	0	0	0	2
NORTH EAST 48	128	127	0	0	1	0	0
NORTH EAST 49	107	107	0	0	0	0	0
ABOVE ROCKS	980	949	17	2	3	0	9
NORTH CENTRAL 44	156	153	0	0	0	0	3
NORTH CENTRAL 45	137	131	4	1	0	0	1
NORTH CENTRAL 46	83	79	0	0	2	0	2
NORTH CENTRAL 47	167	163	1	1	1	0	1

Table 2.1

**NUMBER OF HOUSING UNITS BY TYPE OF HOUSING UNIT BY PARISH, SPECIAL AREA AND ENUMERATION DISTRICT
ST CATHERINE**

Parish, Special Area and Enumeration District	Total Housing Units	Type of Housing Unit					
		Separate House Detached	Attached Unit	Part of Commercial Building	Improvised Unit	Other Type	Not Reported
NORTH CENTRAL 48	167	167	0	0	0	0	0
NORTH CENTRAL 49	270	256	12	0	0	0	2
RURAL	30353	29298	404	178	294	7	172
NORTH EAST 1	72	72	0	0	0	0	0
NORTH EAST 2	85	80	0	2	2	0	1
NORTH EAST 3	132	128	1	0	2	0	1
NORTH EAST 4	167	159	6	0	1	0	1
NORTH EAST 5	101	91	6	4	0	0	0
NORTH EAST 6	97	97	0	0	0	0	0
NORTH EAST 7	117	110	4	3	0	0	0
NORTH EAST 16	84	81	0	0	1	0	2
NORTH EAST 17	59	56	0	2	0	0	1
NORTH EAST 18	47	47	0	0	0	0	0
NORTH EAST 19	90	90	0	0	0	0	0
NORTH EAST 21	36	36	0	0	0	0	0
NORTH EAST 22	53	52	1	0	0	0	0
NORTH EAST 23	145	135	1	5	0	0	4
NORTH EAST 24	102	99	0	1	1	0	1
NORTH EAST 25	68	66	0	2	0	0	0
NORTH EAST 26	144	140	0	4	0	0	0
NORTH EAST 27	177	171	0	1	5	0	0
NORTH EAST 28	69	62	0	2	5	0	0
NORTH EAST 29	66	65	0	0	1	0	0
NORTH EAST 30	163	162	0	1	0	0	0
NORTH EAST 31	25	25	0	0	0	0	0
NORTH EAST 32	189	188	1	0	0	0	0
NORTH EAST 33	164	158	0	0	4	0	2
NORTH EAST 34	144	143	1	0	0	0	0
NORTH EAST 35	158	155	1	1	0	0	1
NORTH EAST 36	46	46	0	0	0	0	0
NORTH EAST 37	131	128	1	1	0	0	1
NORTH EAST 38	236	226	1	7	1	0	1
NORTH EAST 39	128	119	2	0	0	0	7
NORTH EAST 40	93	93	0	0	0	0	0
NORTH EAST 41	110	106	0	4	0	0	0
NORTH EAST 42	91	89	0	2	0	0	0
NORTH EAST 43	109	109	0	0	0	0	0
NORTH EAST 44	74	74	0	0	0	0	0
NORTH EAST 45	66	60	2	0	4	0	0
NORTH EAST 46	65	64	1	0	0	0	0
NORTH EAST 50	59	56	0	0	2	0	1
NORTH EAST 51	75	74	0	0	1	0	0
NORTH EAST 52	84	80	0	4	0	0	0
NORTH EAST 53	65	64	0	0	0	0	1
NORTH EAST 60	175	173	2	0	0	0	0
NORTH EAST 61	137	137	0	0	0	0	0
NORTH EAST 62	96	95	1	0	0	0	0
NORTH EAST 63	108	101	0	5	2	0	0

Table 2.1

**NUMBER OF HOUSING UNITS BY TYPE OF HOUSING UNIT BY PARISH, SPECIAL AREA AND ENUMERATION DISTRICT
ST CATHERINE**

Parish, Special Area and Enumeration District	Total Housing Units	Type of Housing Unit					
		Separate House Detached	Attached Unit	Part of Commercial Building	Improvised Unit	Other Type	Not Reported
NORTH EAST 64	71	67	4	0	0	0	0
NORTH EAST 67	103	102	1	0	0	0	0
NORTH EAST 68	95	89	0	0	5	0	1
NORTH EAST 72	175	171	4	0	0	0	0
NORTH EAST 73	89	89	0	0	0	0	0
NORTH EAST 74	78	77	0	1	0	0	0
NORTH EAST 75	75	72	1	2	0	0	0
NORTH EAST 76	28	26	0	1	0	0	1
NORTH EAST 77	83	77	1	1	2	1	1
NORTH EAST 78	52	50	0	1	0	0	1
NORTH EAST 79	141	131	10	0	0	0	0
NORTH EAST 80	96	93	0	2	0	0	1
NORTH EAST 81	105	105	0	0	0	0	0
NORTH WEST 1	111	103	7	1	0	0	0
NORTH WEST 2	77	77	0	0	0	0	0
NORTH WEST 5	83	83	0	0	0	0	0
NORTH WEST 6	44	43	0	1	0	0	0
NORTH WEST 7	92	92	0	0	0	0	0
NORTH WEST 10	264	254	1	5	1	1	2
NORTH WEST 11	126	116	2	0	7	0	1
NORTH WEST 12	83	79	4	0	0	0	0
NORTH WEST 13	150	149	1	0	0	0	0
NORTH WEST 14	192	185	1	2	1	0	3
NORTH WEST 15	79	71	0	0	6	0	2
NORTH WEST 24	266	264	0	1	0	0	1
NORTH WEST 34	206	203	0	0	1	0	2
NORTH WEST 35	191	185	5	0	1	0	0
NORTH WEST 44	71	67	2	0	0	1	1
NORTH WEST 45	146	135	0	0	8	0	3
NORTH WEST 46	176	173	1	0	2	0	0
NORTH WEST 47	98	98	0	0	0	0	0
NORTH WEST 48	61	60	0	0	1	0	0
NORTH WEST 53	117	108	1	2	0	0	6
NORTH WEST 54	49	47	0	0	2	0	0
NORTH WEST 55	141	129	11	0	1	0	0
NORTH WEST 60	216	216	0	0	0	0	0
NORTH WEST 74	78	75	0	0	1	0	2
NORTH WEST 80	50	49	0	0	1	0	0
NORTH WEST 81	167	159	1	4	1	0	2
NORTH WEST 82	119	109	5	0	5	0	0
NORTH WEST 83	109	105	0	1	2	0	1
NORTH WEST 84	84	84	0	0	0	0	0
NORTH WEST 85	114	110	0	0	1	0	3
NORTH WEST 86	73	71	0	0	1	0	1
NORTH WEST 87	37	37	0	0	0	0	0
NORTH WEST 91	73	65	0	0	8	0	0
NORTH WEST 92	173	171	0	1	0	0	1
NORTH WEST 93	37	37	0	0	0	0	0
NORTH WEST 94	67	62	2	0	0	0	3

Table 2.1

**NUMBER OF HOUSING UNITS BY TYPE OF HOUSING UNIT BY PARISH, SPECIAL AREA AND ENUMERATION DISTRICT
ST CATHERINE**

Parish, Special Area and Enumeration District	Total Housing Units	Type of Housing Unit					
		Separate House Detached	Attached Unit	Part of Commercial Building	Improvised Unit	Other Type	Not Reported
NORTH WEST 95	37	37	0	0	0	0	0
NORTH CENTRAL 4	214	214	0	0	0	0	0
NORTH CENTRAL 5	183	181	0	0	0	0	2
NORTH CENTRAL 6	212	206	1	4	1	0	0
NORTH CENTRAL 14	255	252	1	0	1	0	1
NORTH CENTRAL 15	191	173	13	0	5	0	0
NORTH CENTRAL 16	187	179	0	8	0	0	0
NORTH CENTRAL 17	174	169	0	4	0	0	1
NORTH CENTRAL 18	36	34	2	0	0	0	0
NORTH CENTRAL 31	116	111	5	0	0	0	0
NORTH CENTRAL 32	145	133	10	1	0	0	1
NORTH CENTRAL 33	175	174	1	0	0	0	0
NORTH CENTRAL 34	145	77	7	0	61	0	0
NORTH CENTRAL 35	256	240	1	0	7	0	8
NORTH CENTRAL 36	53	53	0	0	0	0	0
NORTH CENTRAL 37	69	68	1	0	0	0	0
NORTH CENTRAL 38	127	127	0	0	0	0	0
NORTH CENTRAL 39	109	108	0	1	0	0	0
NORTH CENTRAL 40	224	216	8	0	0	0	0
NORTH CENTRAL 41	141	139	1	0	0	0	1
NORTH CENTRAL 42	176	167	1	6	0	0	2
NORTH CENTRAL 50	46	46	0	0	0	0	0
NORTH CENTRAL 51	50	50	0	0	0	0	0
NORTH CENTRAL 52	177	176	0	0	0	0	1
NORTH CENTRAL 53	138	138	0	0	0	0	0
NORTH CENTRAL 54	168	167	0	0	0	0	1
NORTH CENTRAL 55	121	121	0	0	0	0	0
NORTH CENTRAL 56	72	72	0	0	0	0	0
NORTH CENTRAL 57	264	258	2	1	2	0	1
NORTH CENTRAL 58	222	217	0	2	2	0	1
NORTH CENTRAL 59	53	52	0	0	0	0	1
NORTH CENTRAL 60	120	115	0	5	0	0	0
NORTH CENTRAL 61	115	114	1	0	0	0	0
NORTH CENTRAL 62	22	20	0	0	1	0	1
NORTH CENTRAL 63	109	109	0	0	0	0	0
NORTH CENTRAL 64	283	277	5	0	1	0	0
NORTH CENTRAL 65	168	165	2	0	0	0	1
WEST CENTRAL 1	84	75	5	0	4	0	0
WEST CENTRAL 2	40	40	0	0	0	0	0
WEST CENTRAL 3	93	93	0	0	0	0	0
WEST CENTRAL 4	123	122	1	0	0	0	0
WEST CENTRAL 5	99	98	1	0	0	0	0
WEST CENTRAL 6	62	61	1	0	0	0	0
WEST CENTRAL 7	95	85	1	2	6	0	1
WEST CENTRAL 8	129	122	0	0	7	0	0
WEST CENTRAL 11	207	206	0	1	0	0	0
WEST CENTRAL 12	59	59	0	0	0	0	0
WEST CENTRAL 13	261	253	1	7	0	0	0
WEST CENTRAL 14	241	232	0	2	6	0	1

Table 2.1

**NUMBER OF HOUSING UNITS BY TYPE OF HOUSING UNIT BY PARISH, SPECIAL AREA AND ENUMERATION DISTRICT
ST CATHERINE**

Parish, Special Area and Enumeration District	Total Housing Units	Type of Housing Unit					
		Separate House Detached	Attached Unit	Part of Commercial Building	Improvised Unit	Other Type	Not Reported
WEST CENTRAL 15	79	75	0	1	1	1	1
WEST CENTRAL 18	107	105	1	0	0	0	1
WEST CENTRAL 19	129	126	2	0	0	0	1
WEST CENTRAL 21	131	129	1	0	0	0	1
WEST CENTRAL 22	125	123	0	1	0	0	1
WEST CENTRAL 23	53	53	0	0	0	0	0
WEST CENTRAL 24	102	102	0	0	0	0	0
WEST CENTRAL 25	85	84	1	0	0	0	0
WEST CENTRAL 26	58	58	0	0	0	0	0
WEST CENTRAL 27	68	68	0	0	0	0	0
WEST CENTRAL 28	123	121	1	0	0	0	1
WEST CENTRAL 29	116	116	0	0	0	0	0
WEST CENTRAL 30	41	41	0	0	0	0	0
WEST CENTRAL 31	52	50	0	0	0	1	1
WEST CENTRAL 32	128	127	1	0	0	0	0
WEST CENTRAL 33	72	67	0	5	0	0	0
WEST CENTRAL 34	77	75	1	0	0	0	1
WEST CENTRAL 35	87	80	6	0	1	0	0
WEST CENTRAL 36	78	77	1	0	0	0	0
WEST CENTRAL 37	127	125	0	1	0	0	1
WEST CENTRAL 38	127	126	0	1	0	0	0
WEST CENTRAL 39	101	97	1	0	0	0	3
WEST CENTRAL 40	145	137	0	7	0	0	1
WEST CENTRAL 41	173	170	1	0	0	0	2
WEST CENTRAL 42	201	200	1	0	0	0	0
WEST CENTRAL 43	109	107	0	2	0	0	0
WEST CENTRAL 44	151	150	0	0	0	0	1
WEST CENTRAL 45	175	175	0	0	0	0	0
WEST CENTRAL 46	89	81	0	1	6	0	1
WEST CENTRAL 47	72	60	0	0	12	0	0
WEST CENTRAL 48	89	86	2	0	0	0	1
WEST CENTRAL 49	79	75	0	0	4	0	0
WEST CENTRAL 50	108	104	1	1	1	0	1
WEST CENTRAL 51	114	114	0	0	0	0	0
WEST CENTRAL 52	175	175	0	0	0	0	0
WEST CENTRAL 53	164	155	1	1	1	0	6
WEST CENTRAL 54	183	183	0	0	0	0	0
WEST CENTRAL 55	205	200	0	1	4	0	0
WEST CENTRAL 56	92	86	0	0	6	0	0
WEST CENTRAL 57	163	161	0	0	1	0	1
WEST CENTRAL 58	132	132	0	0	0	0	0
WEST CENTRAL 59	205	187	8	6	4	0	0
WEST CENTRAL 60	170	163	0	0	7	0	0
WEST CENTRAL 61	151	150	0	0	0	0	1
WEST CENTRAL 64	286	285	0	1	0	0	0
WEST CENTRAL 65	356	346	0	0	6	0	4
WEST CENTRAL 66	308	303	1	0	0	0	4
WEST CENTRAL 68	286	278	5	0	0	0	3
EAST 1	128	127	1	0	0	0	0

Table 2.1

**NUMBER OF HOUSING UNITS BY TYPE OF HOUSING UNIT BY PARISH, SPECIAL AREA AND ENUMERATION DISTRICT
ST CATHERINE**

Parish, Special Area and Enumeration District	Total Housing Units	Type of Housing Unit					
		Separate House Detached	Attached Unit	Part of Commercial Building	Improvised Unit	Other Type	Not Reported
EAST 2	101	98	1	1	0	0	1
EAST 3	149	146	1	1	0	0	1
EAST 22	514	512	1	0	0	1	0
EAST 86	61	58	3	0	0	0	0
EAST 87	36	32	2	0	0	0	2
EAST CENTRAL 7	1	1	0	0	0	0	0
EAST CENTRAL 8	52	41	0	4	6	0	1
EAST CENTRAL 9	69	66	1	0	1	0	1
EAST CENTRAL 10	155	153	1	0	0	0	1
EAST CENTRAL 11	138	108	28	0	1	0	1
EAST CENTRAL 12	128	120	4	2	1	1	0
EAST CENTRAL 13	29	0	29	0	0	0	0
EAST CENTRAL 15	4	2	1	0	0	0	1
SOUTH 2	141	132	9	0	0	0	0
SOUTH 3	200	194	4	0	2	0	0
SOUTH CENTRAL 40	135	131	0	4	0	0	0
SOUTH CENTRAL 41	102	102	0	0	0	0	0
SOUTH CENTRAL 42	162	153	6	0	0	0	3
SOUTH CENTRAL 43	153	150	0	2	0	0	1
SOUTH CENTRAL 87	32	31	0	0	1	0	0
SOUTH CENTRAL 89	153	151	0	0	2	0	0
SOUTH CENTRAL 90	38	38	0	0	0	0	0
SOUTH WEST 1	213	208	1	0	0	0	4
SOUTH WEST 2	49	48	0	1	0	0	0
SOUTH WEST 3	127	121	4	0	2	0	0
SOUTH WEST 4	189	187	1	0	0	0	1
SOUTH WEST 5	108	105	0	1	1	0	1
SOUTH WEST 6	187	173	11	3	0	0	0
SOUTH WEST 7	123	120	0	2	1	0	0
SOUTH WEST 8	141	141	0	0	0	0	0
SOUTH WEST 9	129	125	0	0	4	0	0
SOUTH WEST 10	123	123	0	0	0	0	0
SOUTH WEST 11	140	140	0	0	0	0	0
SOUTH WEST 12	30	29	0	0	0	0	1
SOUTH WEST 13	169	163	5	0	0	0	1
SOUTH WEST 14	109	109	0	0	0	0	0
SOUTH WEST 15	147	146	0	0	0	0	1
SOUTH WEST 16	132	126	4	2	0	0	0
SOUTH WEST 17	200	198	2	0	0	0	0
SOUTH WEST 18	169	144	23	2	0	0	0
SOUTH WEST 20	187	176	11	0	0	0	0
SOUTH WEST 21	167	157	0	1	0	0	9
SOUTH WEST 22	285	238	28	0	17	0	2
SOUTH WEST 67	101	97	2	0	1	0	1
SOUTH WEST 68	162	162	0	0	0	0	0
SOUTH WEST 70	38	37	1	0	0	0	0
SOUTH WEST 85	109	93	8	2	1	0	5
SOUTH WEST 103	92	87	5	0	0	0	0
SOUTH WEST 104	153	152	0	0	0	0	1

Table 2.1

NUMBER OF HOUSING UNITS BY TYPE OF HOUSING UNIT BY PARISH, SPECIAL AREA AND ENUMERATION DISTRICT
ST CATHERINE

Parish, Special Area and Enumeration District	Total Housing Units	Type of Housing Unit					
		Separate House Detached	Attached Unit	Part of Commercial Building	Improvised Unit	Other Type	Not Reported
SOUTH WEST 105	132	131	0	0	0	0	1
SOUTH WEST 106	98	95	0	0	0	0	3
SOUTH WEST 107	135	132	1	0	0	0	2
SOUTH WEST 108	122	117	0	0	5	0	0

Table 2.2

**NUMBER OF HOUSING UNITS BY MATERIAL OF OUTER WALLS BY PARISH, SPECIAL AREA AND ENUMERATION DISTRICT
KINGSTON**

Parish, Special Area and Enumeration District	Total Housing Units	Material of Outer Walls							
		Concrete and Blocks	Stone and Brick	Nog	Wood	Wood and Concrete	Wood and Brick	Other	Not Reported
ALL JAMAICA	711331	499659	3605	7381	128711	59595	2839	3277	6264
KINGSTON	14785	9242	354	243	2076	2038	495	30	307
PORT ROYAL	160	127	0	3	27	0	1	1	1
EAST 87	86	63	0	0	22	0	1	0	0
EAST 88	74	64	0	3	5	0	0	1	1
HARBOUR VIEW	154	114	0	0	26	2	0	0	12
EAST 86	154	114	0	0	26	2	0	0	12
D'AGUILAR TOWN/RENNOCK LODGE	1309	991	9	5	140	111	11	1	41
EAST 12	88	69	0	0	17	1	1	0	0
EAST 14	76	70	0	0	3	2	0	0	1
EAST 15	47	44	2	0	0	0	1	0	0
EAST 16	85	79	1	0	0	1	3	0	1
EAST 17	33	32	0	0	0	1	0	0	0
EAST 18	91	64	1	0	3	22	0	0	1
EAST 19	76	70	0	0	4	2	0	0	0
EAST 20	85	51	0	5	15	7	1	0	6
EAST 21	88	53	0	0	17	12	1	0	5
EAST 22	65	34	3	0	8	5	2	0	13
EAST 81	63	60	0	0	1	1	0	0	1
EAST 82	255	154	0	0	50	44	2	0	5
EAST 83	109	83	2	0	16	3	0	1	4
EAST 84	67	59	0	0	5	0	0	0	3
EAST 85	81	69	0	0	1	10	0	0	1
SPRINGFIELD	307	262	2	12	4	7	5	0	15
EAST 77	100	74	0	11	1	5	4	0	5
EAST 78	95	84	0	1	1	0	0	0	9
EAST 79	59	57	0	0	0	2	0	0	0
EAST 80	53	47	2	0	2	0	1	0	1
JOHNSON TOWN	514	408	9	2	34	31	5	3	22
EAST 11	77	49	2	1	4	14	0	0	7
EAST 13	154	131	2	0	14	0	0	0	7
EAST 23	81	69	0	0	3	3	0	3	3
EAST 24	109	90	2	1	9	4	2	0	1
EAST 25	93	69	3	0	4	10	3	0	4
NORMAN GARDENS	470	387	10	5	12	31	3	0	22
EAST 8	51	31	2	0	3	13	1	0	1
EAST 9	79	69	2	2	1	4	0	0	1
EAST 10	156	128	4	3	5	1	0	0	15
EAST 26	77	67	0	0	2	8	0	0	0
EAST 27	72	64	2	0	1	2	2	0	1

Table 2.2

**NUMBER OF HOUSING UNITS BY MATERIAL OF OUTER WALLS BY PARISH, SPECIAL AREA AND ENUMERATION DISTRICT
KINGSTON**

Parish, Special Area and Enumeration District	Total Housing Units	Material of Outer Walls							
		Concrete and Blocks	Stone and Brick	Nog	Wood	Wood and Concrete	Wood and Brick	Other	Not Reported
EAST 28	35	28	0	0	0	3	0	0	4
BOURNEMOUTH GARDENS	679	591	7	9	18	31	6	3	14
EAST 66	36	35	0	0	1	0	0	0	0
EAST 67	47	47	0	0	0	0	0	0	0
EAST 68	91	88	0	0	1	0	0	0	2
EAST 69	68	65	0	0	0	0	1	1	1
EAST 70	56	45	0	1	0	1	2	0	7
EAST 71	64	37	1	4	1	19	1	1	0
EAST 72	59	55	3	0	1	0	0	0	0
EAST 73	19	14	0	4	0	0	0	0	1
EAST 74	52	46	1	0	2	0	1	0	2
EAST 75	105	80	1	0	12	9	1	1	1
EAST 76	82	79	1	0	0	2	0	0	0
ROLLINGTON TOWN	1320	1056	14	49	64	83	15	4	35
EAST 1	82	60	1	1	4	13	1	0	2
EAST 2	102	70	3	10	5	12	0	1	1
EAST 3	105	62	3	0	3	13	10	3	11
EAST 4	55	49	0	0	1	2	0	0	3
EAST 5	61	49	0	4	0	5	0	0	3
EAST 6	90	88	0	0	0	1	0	0	1
EAST 7	57	50	0	0	1	5	0	0	1
EAST 29	107	70	1	0	24	11	1	0	0
EAST 30	100	75	0	0	19	6	0	0	0
EAST 31	40	37	1	0	0	1	1	0	0
EAST 32	74	64	3	3	1	2	0	0	1
EAST 33	46	45	0	0	1	0	0	0	0
EAST 34	47	41	0	0	0	3	0	0	3
EAST 35	106	85	0	15	1	1	0	0	4
EAST 36	92	81	0	8	1	2	0	0	0
EAST 37	98	86	2	5	0	1	2	0	2
EAST 38	58	44	0	3	3	5	0	0	3
NEWTON SQUARE	446	307	5	96	8	14	5	2	9
EAST 39	98	53	0	35	5	2	0	0	3
EAST 40	88	71	3	2	2	2	3	2	3
EAST 41	80	19	1	58	1	0	0	0	1
EAST 42	180	164	1	1	0	10	2	0	2
PASSMORE TOWN	850	481	55	11	78	127	71	3	24
EAST 43	71	41	0	0	4	24	0	0	2
EAST 44	43	32	1	0	5	3	1	0	1
EAST 45	32	28	0	0	2	1	0	0	1
EAST 46	59	19	7	0	9	24	0	0	0
EAST 47	32	29	0	0	2	0	0	0	1
EAST 48	37	26	1	0	3	7	0	0	0
EAST 49	73	31	0	9	16	8	2	3	4
EAST 50	71	37	13	0	9	4	8	0	0

Table 2.2

**NUMBER OF HOUSING UNITS BY MATERIAL OF OUTER WALLS BY PARISH, SPECIAL AREA AND ENUMERATION DISTRICT
KINGSTON**

Parish, Special Area and Enumeration District	Total Housing Units	Material of Outer Walls							
		Concrete and Blocks	Stone and Brick	Nog	Wood	Wood and Concrete	Wood and Brick	Other	Not Reported
EAST 51	47	26	1	1	3	5	10	0	1
EAST 52	60	37	1	1	1	17	0	0	3
EAST 53	48	22	5	0	2	11	8	0	0
EAST 54	41	17	0	0	0	14	9	0	1
EAST 55	70	29	2	0	4	4	27	0	4
EAST 56	62	26	24	0	7	0	2	0	3
CENTRAL 36	41	23	0	0	11	2	4	0	1
CENTRAL 37	63	58	0	0	0	3	0	0	2
FRANKLYN TOWN	779	525	52	9	27	105	51	1	9
CENTRAL 23	46	41	1	2	1	0	0	0	1
CENTRAL 24	77	40	34	0	0	2	0	0	1
CENTRAL 25	40	27	0	0	3	8	1	0	1
CENTRAL 26	63	35	1	0	8	9	10	0	0
CENTRAL 27	79	55	0	2	1	3	17	0	1
CENTRAL 28	52	47	0	0	0	2	0	0	3
CENTRAL 29	40	17	1	2	2	16	1	0	1
CENTRAL 30	76	63	3	0	0	8	2	0	0
CENTRAL 31	37	25	0	2	1	8	1	0	0
CENTRAL 32	48	36	8	0	1	3	0	0	0
CENTRAL 33	81	45	0	0	7	20	8	1	0
CENTRAL 34	58	39	4	0	2	10	2	0	1
CENTRAL 35	37	35	0	0	0	2	0	0	0
CENTRAL 38	45	20	0	1	1	14	9	0	0
CAMPBELL TOWN	365	249	9	2	36	53	5	0	11
CENTRAL 17	59	28	2	0	11	10	1	0	7
CENTRAL 18	150	114	3	0	22	8	2	0	1
CENTRAL 19	77	46	1	0	1	25	2	0	2
CENTRAL 20	20	15	1	0	1	2	0	0	1
CENTRAL 21	12	7	2	2	1	0	0	0	0
CENTRAL 22	47	39	0	0	0	8	0	0	0
ALLMAN TOWN	797	494	22	1	149	102	18	1	10
CENTRAL 1	55	33	0	0	21	1	0	0	0
CENTRAL 5	117	50	8	0	19	31	9	0	0
CENTRAL 6	58	51	1	0	0	3	2	0	1
CENTRAL 7	44	21	0	0	20	2	0	0	1
CENTRAL 8	25	16	0	0	8	0	0	0	1
CENTRAL 9	70	38	2	0	10	20	0	0	0
CENTRAL 10	129	61	2	0	50	14	1	0	1
CENTRAL 11	35	28	0	0	1	3	1	0	2
CENTRAL 12	58	43	5	0	1	7	1	0	1
CENTRAL 13	59	43	1	0	9	5	1	0	0
CENTRAL 14	31	26	1	0	0	2	1	0	1
CENTRAL 15	53	38	1	0	8	4	0	1	1
CENTRAL 16	63	46	1	1	2	10	2	0	1

Table 2.2

**NUMBER OF HOUSING UNITS BY MATERIAL OF OUTER WALLS BY PARISH, SPECIAL AREA AND ENUMERATION DISTRICT
KINGSTON**

Parish, Special Area and Enumeration District	Total Housing Units	Material of Outer Walls							
		Concrete and Blocks	Stone and Brick	Nog	Wood	Wood and Concrete	Wood and Brick	Other	Not Reported
KINGSTON GARDENS	213	162	2	1	21	24	2	0	1
CENTRAL 2	104	90	0	0	7	7	0	0	0
CENTRAL 3	62	43	0	0	2	16	1	0	0
CENTRAL 4	47	29	2	1	12	1	1	0	1
FLETCHERS LAND	611	244	7	4	147	155	44	2	8
WEST 3	33	23	1	0	1	0	7	1	0
WEST 4	11	11	0	0	0	0	0	0	0
WEST 5	23	2	0	0	0	21	0	0	0
WEST 6	122	46	0	2	49	19	5	0	1
WEST 7	43	25	0	0	0	16	0	0	2
WEST 8	104	34	3	0	35	16	14	0	2
WEST 9	23	23	0	0	0	0	0	0	0
WEST 10	77	13	1	0	17	45	1	0	0
WEST 11	63	41	0	2	16	1	2	0	1
WEST 12	112	26	2	0	29	37	15	1	2
HANNAH TOWN/CRAIG TOWN	446	215	14	5	102	73	31	2	4
WEST 1	69	7	0	0	57	4	1	0	0
WEST 2	64	46	2	0	3	8	5	0	0
WEST 13	20	10	2	0	1	5	1	0	1
WEST 14	62	21	3	0	12	24	1	0	1
WEST 15	59	26	1	5	4	2	20	0	1
WEST 16	12	12	0	0	0	0	0	0	0
WEST 17	37	34	1	0	2	0	0	0	0
WEST 18	20	4	0	0	2	13	0	0	1
WEST 19	8	8	0	0	0	0	0	0	0
WEST 20	62	34	5	0	10	8	3	2	0
WEST 46	33	13	0	0	11	9	0	0	0
DENHAM TOWN	1238	454	11	5	439	302	13	4	10
WEST 21	29	29	0	0	0	0	0	0	0
WEST 22	31	24	0	0	7	0	0	0	0
WEST 23	93	16	0	0	76	0	0	0	1
WEST 24	94	51	0	0	10	33	0	0	0
WEST 25	115	96	0	0	1	17	0	0	1
WEST 26	58	23	0	0	3	31	0	0	1
WEST 27	99	22	0	2	70	4	0	1	0
WEST 28	93	29	0	0	57	5	0	1	1
WEST 29	23	9	0	0	4	10	0	0	0
WEST 30	43	27	0	0	10	5	0	0	1
WEST 31	79	26	1	0	39	9	0	2	2
WEST 32	65	1	0	0	2	61	1	0	0
WEST 33	120	19	9	0	80	12	0	0	0
WEST 34	29	17	0	0	12	0	0	0	0
WEST 35	59	22	0	0	0	37	0	0	0
WEST 36	79	5	0	0	28	45	0	0	1
WEST 41	129	38	1	3	40	33	12	0	2

Table 2.2

**NUMBER OF HOUSING UNITS BY MATERIAL OF OUTER WALLS BY PARISH, SPECIAL AREA AND ENUMERATION DISTRICT
KINGSTON**

Parish, Special Area and Enumeration District	Total Housing Units	Material of Outer Walls							
		Concrete and Blocks	Stone and Brick	Nog	Wood	Wood and Concrete	Wood and Brick	Other	Not Reported
TIVOLI GARDENS	420	409	1	0	3	1	1	0	5
WEST 52	23	17	1	0	3	0	1	0	1
WEST 53	9	9	0	0	0	0	0	0	0
WEST 54	9	9	0	0	0	0	0	0	0
WEST 55	116	115	0	0	0	0	0	0	1
WEST 56	108	106	0	0	0	1	0	0	1
WEST 57	20	20	0	0	0	0	0	0	0
WEST 58	52	51	0	0	0	0	0	0	1
WEST 59	83	82	0	0	0	0	0	0	1
NEWPORT EAST	91	39	0	0	19	25	3	1	4
WEST 60	91	39	0	0	19	25	3	1	4
EAST DOWN TOWN	1548	686	66	1	296	386	90	0	23
CENTRAL 39	33	24	0	0	7	2	0	0	0
CENTRAL 40	17	13	0	0	3	0	0	0	1
CENTRAL 41	33	19	3	0	7	4	0	0	0
CENTRAL 42	48	26	0	0	9	11	0	0	2
CENTRAL 43	36	16	0	0	0	17	2	0	1
CENTRAL 44	37	13	0	0	13	7	3	0	1
CENTRAL 45	48	24	0	0	1	22	0	0	1
CENTRAL 46	38	22	2	0	3	9	2	0	0
CENTRAL 47	24	20	0	0	0	3	1	0	0
CENTRAL 48	62	29	5	0	20	3	4	0	1
CENTRAL 49	126	32	26	0	40	23	4	0	1
CENTRAL 50	69	25	17	0	7	10	10	0	0
CENTRAL 51	64	22	1	1	12	19	9	0	0
CENTRAL 52	35	20	0	0	4	8	3	0	0
CENTRAL 53	39	24	0	0	3	11	1	0	0
CENTRAL 54	65	26	0	0	5	29	2	0	3
CENTRAL 55	47	23	2	0	5	11	2	0	4
CENTRAL 56	33	22	4	0	0	5	0	0	2
CENTRAL 57	64	9	0	0	1	53	1	0	0
CENTRAL 58	41	17	1	0	3	8	12	0	0
CENTRAL 59	11	2	0	0	2	7	0	0	0
CENTRAL 60	46	9	0	0	27	10	0	0	0
CENTRAL 61	39	12	0	0	22	5	0	0	0
CENTRAL 62	94	31	1	0	34	24	3	0	1
CENTRAL 63	47	32	0	0	0	14	1	0	0
CENTRAL 64	52	27	3	0	4	12	5	0	1
CENTRAL 65	36	21	0	0	1	13	1	0	0
CENTRAL 66	33	16	0	0	0	15	0	0	2
CENTRAL 67	86	45	1	0	31	9	0	0	0
CENTRAL 77	39	12	0	0	20	7	0	0	0
CENTRAL 78	19	17	0	0	0	0	1	0	1
CENTRAL 79	43	22	0	0	7	7	7	0	0
CENTRAL 80	44	14	0	0	5	8	16	0	1

Table 2.2

**NUMBER OF HOUSING UNITS BY MATERIAL OF OUTER WALLS BY PARISH, SPECIAL AREA AND ENUMERATION DISTRICT
KINGSTON**

Parish, Special Area and Enumeration District	Total Housing Units	Material of Outer Walls							
		Concrete and Blocks	Stone and Brick	Nog	Wood	Wood and Concrete	Wood and Brick	Other	Not Reported
SOUTHSIDE	228	85	3	0	65	54	18	0	3
CENTRAL 75	65	8	0	0	12	39	6	0	0
CENTRAL 76	43	21	0	0	21	0	1	0	0
CENTRAL 81	34	13	0	0	16	1	2	0	2
CENTRAL 82	52	29	0	0	11	11	1	0	0
CENTRAL 83	34	14	3	0	5	3	8	0	1
CENTRAL DOWN TOWN	333	109	8	0	76	115	22	0	3
WEST 45	43	19	0	0	9	14	1	0	0
WEST 47	160	38	2	0	59	41	19	0	1
WEST 48	63	33	5	0	3	20	2	0	0
WEST 49	29	12	1	0	3	13	0	0	0
WEST 61	38	7	0	0	2	27	0	0	2
WEST DOWN TOWN	387	141	4	6	77	133	23	0	3
WEST 37	105	13	0	0	19	62	11	0	0
WEST 38	71	21	1	0	25	21	2	0	1
WEST 39	65	24	1	5	14	12	8	0	1
WEST 40	50	23	0	0	2	24	1	0	0
WEST 43	35	35	0	0	0	0	0	0	0
WEST 44	60	24	2	1	17	14	1	0	1
WEST 51	1	1	0	0	0	0	0	0	0
	0								
MANLEY MEADOWS	506	371	6	0	108	13	0	2	6
EAST 57	156	29	2	0	108	12	0	0	5
EAST 58	48	47	0	0	0	0	0	0	1
EAST 59	48	48	0	0	0	0	0	0	0
EAST 60	37	37	0	0	0	0	0	0	0
EAST 61	43	43	0	0	0	0	0	0	0
EAST 62	41	39	0	0	0	0	0	2	0
EAST 63	38	38	0	0	0	0	0	0	0
EAST 64	37	35	1	0	0	1	0	0	0
EAST 65	58	55	3	0	0	0	0	0	0
RAE TOWN	614	335	38	17	100	60	52	0	12
CENTRAL 68	138	88	9	0	27	5	3	0	6
CENTRAL 69	84	39	17	0	10	13	2	0	3
CENTRAL 70	99	51	5	0	5	2	35	0	1
CENTRAL 71	90	57	3	17	8	2	2	0	1
CENTRAL 72	72	37	2	0	23	10	0	0	0
CENTRAL 73	79	41	1	0	19	16	1	0	1
CENTRAL 74	52	22	1	0	8	12	9	0	0

Table 2.2

**NUMBER OF HOUSING UNITS BY MATERIAL OF OUTER WALLS BY PARISH, SPECIAL AREA AND ENUMERATION DISTRICT
ST ANDREW**

Parish, Special Area and Enumeration District	Total Housing Units	Material of Outer Walls							
		Concrete and Blocks	Stone and Brick	Nog	Wood	Wood and Concrete	Wood and Brick	Other	Not Reported
ST ANDREW	124775	98007	794	695	13878	8948	676	306	1471
AUGUST TOWN	1388	1126	1	1	161	91	3	0	5
EAST 52	211	144	0	1	52	13	0	0	1
EAST 53	109	88	0	0	14	7	0	0	0
EAST 74	183	133	0	0	25	24	0	0	1
EAST 75	92	68	0	0	23	1	0	0	0
EAST 76	133	119	0	0	10	4	0	0	0
EAST 77	146	122	0	0	7	14	3	0	0
EAST 78	109	100	0	0	0	8	0	0	1
EAST 79	132	123	0	0	6	3	0	0	0
EAST 80	273	229	1	0	24	17	0	0	2
									0
HERMITAGE	1110	925	1	1	94	80	0	1	8
EAST 54	192	133	0	1	23	34	0	1	0
EAST 55	190	180	0	0	4	4	0	0	2
EAST 69	218	181	0	0	27	10	0	0	0
EAST 70	120	88	0	0	18	14	0	0	0
EAST 71	144	140	0	0	1	0	0	0	3
EAST 72	133	117	1	0	4	10	0	0	1
EAST 73	113	86	0	0	17	8	0	0	2
									0
UNIVERSITY	283	273	0	0	4	4	0	0	2
EAST 28	6	6	0	0	0	0	0	0	0
EAST 29	37	37	0	0	0	0	0	0	0
EAST 50	1	1	0	0	0	0	0	0	0
EAST 51	7	7	0	0	0	0	0	0	0
EAST 56	232	222	0	0	4	4	0	0	2
									0
MONA HEIGHTS	1137	1128	4	0	0	0	0	0	5
EAST 30	89	89	0	0	0	0	0	0	0
EAST 31	125	120	1	0	0	0	0	0	4
EAST 32	96	96	0	0	0	0	0	0	0
EAST 33	183	183	0	0	0	0	0	0	0
EAST 34	106	106	0	0	0	0	0	0	0
EAST 35	116	116	0	0	0	0	0	0	0
EAST 36	173	170	3	0	0	0	0	0	0
EAST 37	116	115	0	0	0	0	0	0	1
EAST 38	133	133	0	0	0	0	0	0	0
									0
ELLESTON FLAT/MONA COMMONS	611	383	0	0	4	218	0	0	6
EAST 22	301	79	0	0	4	218	0	0	0
EAST 25	205	201	0	0	0	0	0	0	4
EAST 26	74	72	0	0	0	0	0	0	2
EAST 27	31	31	0	0	0	0	0	0	0
									0

Table 2.2

**NUMBER OF HOUSING UNITS BY MATERIAL OF OUTER WALLS BY PARISH, SPECIAL AREA AND ENUMERATION DISTRICT
ST ANDREW**

Parish, Special Area and Enumeration District	Total Housing Units	Material of Outer Walls							
		Concrete and Blocks	Stone and Brick	Nog	Wood	Wood and Concrete	Wood and Brick	Other	Not Reported
HOPE TAVERN	1166	971	1	14	89	56	12	10	13
EAST 17	198	166	0	1	11	7	11	0	2
EAST 18	154	129	1	3	10	8	1	0	2
EAST 19	222	184	0	10	14	3	0	10	1
EAST 20	137	105	0	0	13	18	0	0	1
EAST 21	139	117	0	0	13	7	0	0	2
EAST 23	159	134	0	0	14	6	0	0	5
EAST 24	157	136	0	0	14	7	0	0	0
KINTYRE	670	533	2	1	73	35	21	0	5
EAST RURAL 37	248	188	1	0	44	14	0	0	1
EAST RURAL 38	113	81	1	0	0	11	20	0	0
EAST RURAL 39	65	58	0	0	1	6	0	0	0
EAST RURAL 40	84	82	0	0	1	0	0	0	1
EAST RURAL 41	99	84	0	0	7	4	1	0	3
EAST RURAL 42	61	40	0	1	20	0	0	0	0
JACKS HILL	889	626	4	10	191	47	7	0	4
EAST RURAL 31	184	136	1	3	38	6	0	0	0
EAST RURAL 32	91	76	1	0	10	3	0	0	1
NORTH EAST 9	153	132	1	0	10	7	0	0	3
EAST 81	461	282	1	7	133	31	7	0	0
HOPE PASTURES/ UTECH	1182	1117	1	1	37	11	1	2	12
EAST 7	110	110	0	0	0	0	0	0	0
EAST 8	122	116	0	0	0	0	0	0	6
EAST 9	132	132	0	0	0	0	0	0	0
EAST 10	147	143	1	1	0	0	0	1	1
EAST 11	88	88	0	0	0	0	0	0	0
EAST 12	130	127	0	0	0	0	0	0	3
EAST 13	150	150	0	0	0	0	0	0	0
EAST 14	127	126	0	0	0	0	0	0	1
EAST 15	40	27	0	0	0	11	1	0	1
EAST 16	136	98	0	0	37	0	0	1	0
BARBICAN	2823	2504	4	4	157	118	3	3	30
NORTH EAST 6	260	253	0	0	0	1	1	0	5
NORTH EAST 8	212	209	0	0	0	0	0	0	3
NORTH EAST 10	170	166	0	0	0	1	0	0	3
NORTH EAST 11	72	55	0	0	0	14	0	0	3
NORTH EAST 12	275	272	1	0	0	0	0	0	2
NORTH EAST 13	130	126	1	0	1	0	0	0	2
NORTH EAST 14	96	96	0	0	0	0	0	0	0
NORTH EAST 15	106	59	0	0	34	13	0	0	0
NORTH EAST 16	181	108	0	3	30	40	0	0	0
NORTH EAST 17	204	154	1	0	40	7	1	0	1
NORTH EAST 46	173	140	0	0	18	10	0	3	2
NORTH EAST 47	143	140	0	0	0	3	0	0	0
NORTH EAST 48	142	106	0	1	11	21	1	0	2

Table 2.2

**NUMBER OF HOUSING UNITS BY MATERIAL OF OUTER WALLS BY PARISH, SPECIAL AREA AND ENUMERATION DISTRICT
ST ANDREW**

Parish, Special Area and Enumeration District	Total Housing Units	Material of Outer Walls							
		Concrete and Blocks	Stone and Brick	Nog	Wood	Wood and Concrete	Wood and Brick	Other	Not Reported
NORTH EAST 49	75	68	0	0	3	4	0	0	0
NORTH EAST 50	96	96	0	0	0	0	0	0	0
NORTH EAST 51	85	84	1	0	0	0	0	0	0
NORTH EAST 54	89	89	0	0	0	0	0	0	0
NORTH EAST 57	48	48	0	0	0	0	0	0	0
NORTH EAST 58	112	105	0	0	0	0	0	0	7
NORTH EAST 59	154	130	0	0	20	4	0	0	0
LIGUANEA	2012	1761	1	3	114	103	5	0	25
NORTH EAST 52	65	62	0	1	0	0	0	0	2
NORTH EAST 53	167	143	0	1	10	10	3	0	0
NORTH EAST 55	191	136	0	1	25	27	0	0	2
NORTH EAST 56	79	79	0	0	0	0	0	0	0
NORTH EAST 63	82	82	0	0	0	0	0	0	0
NORTH EAST 64	100	84	0	0	6	10	0	0	0
NORTH EAST 65	92	91	0	0	0	0	0	0	1
NORTH EAST 66	98	93	0	0	1	0	0	0	4
NORTH EAST 67	41	41	0	0	0	0	0	0	0
EAST 1	99	61	0	0	20	14	0	0	4
EAST 2	120	106	0	0	10	3	0	0	1
EAST 3	99	74	0	0	14	10	1	0	0
EAST 4	54	37	0	0	1	16	0	0	0
EAST 5	153	150	0	0	0	0	0	0	3
EAST 6	31	31	0	0	0	0	0	0	0
EAST 39	142	140	0	0	0	0	0	0	2
EAST 40	85	76	0	0	0	4	0	0	5
EAST 41	125	125	0	0	0	0	0	0	0
EAST 42	103	65	1	0	27	8	1	0	1
SOUTH EAST 8	86	85	0	0	0	1	0	0	0
BEVERLY HILLS	802	775	17	1	0	4	0	0	5
EAST 43	4	4	0	0	0	0	0	0	0
EAST 44	62	62	0	0	0	0	0	0	0
EAST 45	133	129	0	1	0	3	0	0	0
EAST 47	110	110	0	0	0	0	0	0	0
EAST 48	115	113	0	0	0	1	0	0	1
EAST 49	378	357	17	0	0	0	0	0	4
SWALLOWFIELD	632	442	5	2	76	49	36	11	11
SOUTH EAST 20	132	103	1	1	3	21	0	0	3
SOUTH EAST 21	55	48	0	1	4	0	1	0	1
SOUTH EAST 22	195	117	1	0	50	10	0	11	6
SOUTH EAST 23	140	82	0	0	6	16	35	0	1
SOUTH EAST 24	55	42	0	0	13	0	0	0	0
SOUTH EAST 31	55	50	3	0	0	2	0	0	0
SEYMOUR LANDS	615	572	2	8	6	10	0	1	16
SOUTH EAST 3	68	68	0	0	0	0	0	0	0
SOUTH EAST 4	59	57	1	0	0	1	0	0	0

Table 2.2

**NUMBER OF HOUSING UNITS BY MATERIAL OF OUTER WALLS BY PARISH, SPECIAL AREA AND ENUMERATION DISTRICT
ST ANDREW**

Parish, Special Area and Enumeration District	Total Housing Units	Material of Outer Walls							
		Concrete and Blocks	Stone and Brick	Nog	Wood	Wood and Concrete	Wood and Brick	Other	Not Reported
SOUTH EAST 5	78	78	0	0	0	0	0	0	0
SOUTH EAST 6	110	96	1	1	1	4	0	0	7
SOUTH EAST 7	58	54	0	3	0	0	0	0	1
SOUTH EAST 9	65	61	0	0	4	0	0	0	0
SOUTH EAST 10	28	24	0	3	0	0	0	1	0
SOUTH EAST 18	74	62	0	1	0	4	0	0	7
SOUTH EAST 19	75	72	0	0	1	1	0	0	1
									0
TRAFALGAR PARK	252	248	0	0	0	3	0	0	1
SOUTH EAST 2	55	54	0	0	0	0	0	0	1
SOUTH EAST 11	129	126	0	0	0	3	0	0	0
SOUTH EAST 12	68	68	0	0	0	0	0	0	0
									0
NEW KINGSTON	173	168	0	0	0	3	0	0	2
SOUTH EAST 14	7	6	0	0	0	1	0	0	0
SOUTH EAST 15	58	58	0	0	0	0	0	0	0
SOUTH EAST 16	23	23	0	0	0	0	0	0	0
SOUTH EAST 17	50	48	0	0	0	0	0	0	2
SOUTH EAST 25	18	17	0	0	0	1	0	0	0
SOUTHEAST 26	17	16	0	0	0	1	0	0	0
									0
HALF WAY TREE	877	714	3	1	115	31	1	1	11
NORTH EAST 70	134	129	0	1	0	3	0	0	1
NORTH EAST 71	41	40	0	0	0	1	0	0	0
NORTH EAST 72	21	21	0	0	0	0	0	0	0
NORTH EAST 73	68	67	0	0	1	0	0	0	0
NORTH EAST 74	54	54	0	0	0	0	0	0	0
SOUTH EAST 1	30	30	0	0	0	0	0	0	0
SOUTH EAST 13	24	24	0	0	0	0	0	0	0
EAST CENTRAL 38	76	54	0	0	10	11	0	0	1
EAST CENTRAL 39	14	13	0	0	1	0	0	0	0
EAST CENTRAL 40	50	50	0	0	0	0	0	0	0
EAST CENTRAL 41	307	178	0	0	103	16	1	0	9
EAST CENTRAL 71	58	54	3	0	0	0	0	1	0
									0
DRUMBLAIR	647	626	4	0	4	4	2	0	7
NORTH EAST 39	91	91	0	0	0	0	0	0	0
NORTH EAST 40	116	109	4	0	0	0	0	0	3
NORTH EAST 41	62	61	0	0	0	0	1	0	0
NORTH EAST 44	54	48	0	0	3	1	0	0	2
NORTH EAST 60	76	75	0	0	0	0	0	0	1
NORTH EAST 61	41	41	0	0	0	0	0	0	0
NORTH EAST 62	96	95	0	0	1	0	0	0	0
NORTH EAST 68	76	72	0	0	0	3	0	0	1
NORTH EAST 69	35	34	0	0	0	0	1	0	0
									0
GRANTS PEN	1802	1208	3	1	273	277	19	0	21
NORTH CENTRAL 70	91	54	0	0	14	23	0	0	0
NORTH CENTRAL 71	127	76	0	0	17	33	1	0	0

Table 2.2

**NUMBER OF HOUSING UNITS BY MATERIAL OF OUTER WALLS BY PARISH, SPECIAL AREA AND ENUMERATION DISTRICT
ST ANDREW**

Parish, Special Area and Enumeration District	Total Housing Units	Material of Outer Walls							
		Concrete and Blocks	Stone and Brick	Nog	Wood	Wood and Concrete	Wood and Brick	Other	Not Reported
NORTH CENTRAL 72	147	105	0	0	25	13	0	0	4
NORTH CENTRAL 73	68	58	0	0	6	3	1	0	0
NORTH EAST 22	129	122	0	0	3	4	0	0	0
NORTH EAST 24	86	61	0	0	13	12	0	0	0
NORTH EAST 25	99	47	0	0	34	16	1	0	1
NORTH EAST 26	117	65	0	0	20	30	0	0	2
NORTH EAST 27	149	68	0	0	21	52	0	0	8
NORTH EAST 28	35	23	0	0	4	8	0	0	0
NORTH EAST 29	153	88	0	1	41	23	0	0	0
NORTH EAST 30	89	65	3	0	6	15	0	0	0
NORTH EAST 31	91	54	0	0	23	14	0	0	0
NORTH EAST 42	120	96	0	0	24	0	0	0	0
NORTH EAST 43	147	96	0	0	8	24	16	0	3
NORTH EAST 45	154	130	0	0	14	7	0	0	3
									0
ACADIA	546	489	0	0	3	41	8	0	5
NORTH EAST 18	82	81	0	0	0	1	0	0	0
NORTH EAST 19	78	78	0	0	0	0	0	0	0
NORTH EAST 20	235	180	0	0	3	40	8	0	4
NORTH EAST 21	45	45	0	0	0	0	0	0	0
NORTH EAST 23	106	105	0	0	0	0	0	0	1
									0
CHERRY GARDENS	787	747	1	0	17	11	0	0	11
NORTH CENTRAL 25	171	142	0	0	17	11	0	0	1
NORTH CENTRAL 26	59	54	0	0	0	0	0	0	5
NORTH EAST 2	89	89	0	0	0	0	0	0	0
NORTH EAST 3	93	93	0	0	0	0	0	0	0
NORTH EAST 4	109	109	0	0	0	0	0	0	0
NORTH EAST 5	134	133	0	0	0	0	0	0	1
NORTH EAST 7	132	127	1	0	0	0	0	0	4
									0
NORBROOK	978	926	2	0	35	6	0	1	8
NORTH CENTRAL 13	323	277	0	0	34	6	0	1	5
NORTH CENTRAL 14	64	62	0	0	1	0	0	0	1
NORTH CENTRAL 23	25	25	0	0	0	0	0	0	0
NORTH CENTRAL 24	212	211	1	0	0	0	0	0	0
NORTH CENTRAL 27	91	91	0	0	0	0	0	0	0
NORTH CENTRAL 28	117	116	0	0	0	0	0	0	1
NORTH CENTRAL 29	146	144	1	0	0	0	0	0	1
									0
STONY HILL	2286	1899	13	0	140	200	12	0	22
NORTH CENTRAL 6	92	89	0	0	1	0	0	0	2
NORTH CENTRAL 7	134	130	3	0	0	0	0	0	1
NORTH CENTRAL 8	102	99	0	0	0	0	0	0	3
NORTH CENTRAL 9	127	127	0	0	0	0	0	0	0
NORTH CENTRAL 10	44	41	1	0	0	0	0	0	2
NORTH CENTRAL 12	48	44	0	0	3	1	0	0	0
WEST RURAL 43	384	282	0	0	71	31	0	0	0
WEST RURAL 44	149	102	1	0	18	20	7	0	1

Table 2.2

**NUMBER OF HOUSING UNITS BY MATERIAL OF OUTER WALLS BY PARISH, SPECIAL AREA AND ENUMERATION DISTRICT
ST ANDREW**

Parish, Special Area and Enumeration District	Total Housing Units	Material of Outer Walls							
		Concrete and Blocks	Stone and Brick	Nog	Wood	Wood and Concrete	Wood and Brick	Other	Not Reported
WEST RURAL 45	86	78	1	0	1	4	0	0	2
WEST RURAL 46	198	177	1	0	6	11	3	0	0
WEST RURAL 47	265	260	0	0	0	4	0	0	1
WEST RURAL 48	48	13	0	0	25	6	1	0	3
WEST RURAL 49	178	106	0	0	1	68	0	0	3
WEST RURAL 50	102	58	0	0	4	40	0	0	0
WEST RURAL 51	81	67	0	0	0	11	1	0	2
WEST RURAL 55	248	226	6	0	10	4	0	0	2
CONSTANT SPRING	2704	2261	2	1	277	117	1	3	42
NORTH CENTRAL 15	108	98	0	0	0	0	0	0	10
NORTH CENTRAL 16	175	166	0	0	4	4	1	0	0
NORTH CENTRAL 17	31	31	0	0	0	0	0	0	0
NORTH CENTRAL 18	132	130	0	0	0	0	0	0	2
NORTH CENTRAL 19	160	159	0	0	0	1	0	0	0
NORTH CENTRAL 20	134	113	0	0	21	0	0	0	0
NORTH CENTRAL 21	236	178	0	0	44	7	0	0	7
NORTH CENTRAL 22	110	55	0	0	35	20	0	0	0
NORTH CENTRAL 30	116	115	0	0	0	1	0	0	0
NORTH CENTRAL 31	153	150	0	0	0	3	0	0	0
NORTH CENTRAL 32	194	116	0	0	51	24	0	1	2
NORTH CENTRAL 33	110	69	0	1	31	7	0	0	2
NORTH CENTRAL 34	78	76	1	0	0	0	0	0	1
NORTH CENTRAL 35	84	84	0	0	0	0	0	0	0
NORTH CENTRAL 36	52	52	0	0	0	0	0	0	0
NORTH CENTRAL 37	68	65	0	0	0	0	0	0	3
NORTH CENTRAL 38	144	136	0	0	6	1	0	1	0
NORTH CENTRAL 39	79	76	0	0	1	1	0	0	1
NORTH CENTRAL 40	146	120	0	0	16	8	0	1	1
NORTH CENTRAL 83	226	183	1	0	18	11	0	0	13
NORTH CENTRAL 84	168	89	0	0	50	29	0	0	0
OAKLANDS	57	57	0	0	0	0	0	0	0
NORTH CENTRAL 68	27	27	0	0	0	0	0	0	0
NORTH CENTRAL 69	4	4	0	0	0	0	0	0	0
NORTH CENTRAL 74	6	6	0	0	0	0	0	0	0
NORTH CENTRAL 75	20	20	0	0	0	0	0	0	0
CONSTANT SPRING GARDENS	1259	1168	3	0	28	43	5	0	12
NORTH CENTRAL 64	92	92	0	0	0	0	0	0	0
NORTH CENTRAL 67	85	85	0	0	0	0	0	0	0
NORTH CENTRAL 76	64	62	0	0	0	0	0	0	2
NORTH CENTRAL 77	140	139	0	0	1	0	0	0	0
NORTH CENTRAL 78	170	167	0	0	0	1	0	0	2
NORTH EAST 32	79	78	0	0	1	0	0	0	0
NORTH EAST 33	86	85	0	0	0	0	0	0	1
NORTH EAST 34	84	78	0	0	1	3	1	0	1
NORTH EAST 35	105	71	0	0	1	27	3	0	3
NORTH EAST 36	74	72	0	0	0	0	0	0	2

Table 2.2

**NUMBER OF HOUSING UNITS BY MATERIAL OF OUTER WALLS BY PARISH, SPECIAL AREA AND ENUMERATION DISTRICT
ST ANDREW**

Parish, Special Area and Enumeration District	Total Housing Units	Material of Outer Walls							
		Concrete and Blocks	Stone and Brick	Nog	Wood	Wood and Concrete	Wood and Brick	Other	Not Reported
NORTH EAST 37	59	59	0	0	0	0	0	0	0
NORTH EAST 38	62	61	0	0	0	1	0	0	0
EAST CENTRAL 8	159	119	3	0	24	11	1	0	1
									0
ZIADIE GARDENS	321	320	0	0	0	1	0	0	0
EAST CENTRAL 3	76	76	0	0	0	0	0	0	0
EAST CENTRAL 4	122	122	0	0	0	0	0	0	0
EAST CENTRAL 5	123	122	0	0	0	1	0	0	0
									0
RED HILLS GARDENS	607	571	0	0	16	11	1	0	8
NORTH CENTRAL 62	174	143	0	0	16	11	0	0	4
NORTH CENTRAL 63	59	59	0	0	0	0	0	0	0
NORTH CENTRAL 79	156	154	0	0	0	0	0	0	2
NORTH CENTRAL 80	24	24	0	0	0	0	0	0	0
NORTH CENTRAL 81	98	95	0	0	0	0	1	0	2
NORTH CENTRAL 82	96	96	0	0	0	0	0	0	0
									0
WHITEHALL	2898	2234	5	3	367	226	14	14	35
NORTH CENTRAL 41	170	127	0	0	20	18	0	4	1
NORTH CENTRAL 42	150	113	0	0	28	6	3	0	0
NORTH CENTRAL 43	65	55	0	0	3	7	0	0	0
NORTH CENTRAL 44	198	157	0	0	35	6	0	0	0
NORTH CENTRAL 45	130	78	1	0	23	28	0	0	0
NORTH CENTRAL 46	99	76	0	0	16	7	0	0	0
NORTH CENTRAL 47	178	130	0	0	25	20	1	0	2
NORTH CENTRAL 48	198	140	0	0	41	17	0	0	0
NORTH CENTRAL 49	133	113	0	0	3	11	6	0	0
NORTH CENTRAL 50	133	95	0	0	25	13	0	0	0
NORTH CENTRAL 51	76	54	0	3	4	14	0	0	1
NORTH CENTRAL 52	133	92	1	0	23	11	0	1	5
NORTH CENTRAL 53	173	113	0	0	24	16	3	3	14
NORTH CENTRAL 54	38	38	0	0	0	0	0	0	0
NORTH CENTRAL 55	161	133	0	0	25	1	0	1	1
NORTH CENTRAL 56	100	98	0	0	0	0	0	0	2
NORTH CENTRAL 57	115	102	0	0	11	1	0	0	1
NORTH CENTRAL 58	132	75	3	0	20	30	0	4	0
NORTH CENTRAL 59	50	34	0	0	3	10	0	1	2
NORTH CENTRAL 60	85	52	0	0	28	4	0	0	1
NORTH CENTRAL 61	59	55	0	0	0	0	1	0	3
NORTH CENTRAL 65	190	174	0	0	10	6	0	0	0
NORTH CENTRAL 66	132	130	0	0	0	0	0	0	2
									0
ROEHAMPTON	319	312	1	0	0	0	0	0	6
NORTH WEST 28	45	44	1	0	0	0	0	0	0
NORTH WEST 29	161	160	0	0	0	0	0	0	1
NORTH WEST 30	113	108	0	0	0	0	0	0	5
									0
HAVENDALE	1845	1777	3	3	42	8	0	0	12
NORTH WEST 1	120	112	0	0	7	0	0	0	1

Table 2.2

**NUMBER OF HOUSING UNITS BY MATERIAL OF OUTER WALLS BY PARISH, SPECIAL AREA AND ENUMERATION DISTRICT
ST ANDREW**

Parish, Special Area and Enumeration District	Total Housing Units	Material of Outer Walls							
		Concrete and Blocks	Stone and Brick	Nog	Wood	Wood and Concrete	Wood and Brick	Other	Not Reported
NORTH WEST 2	144	143	1	0	0	0	0	0	0
NORTH WEST 3	93	92	1	0	0	0	0	0	0
NORTH WEST 4	123	120	1	0	1	0	0	0	1
NORTH WEST 5	147	144	0	0	1	0	0	0	2
NORTH WEST 6	108	106	0	0	0	0	0	0	2
NORTH WEST 7	185	185	0	0	0	0	0	0	0
NORTH WEST 8	122	120	0	0	0	0	0	0	2
NORTH WEST 9	139	139	0	0	0	0	0	0	0
NORTH WEST 23	86	86	0	0	0	0	0	0	0
NORTH WEST 24	99	99	0	0	0	0	0	0	0
NORTH WEST 25	98	98	0	0	0	0	0	0	0
NORTH WEST 26	58	58	0	0	0	0	0	0	0
NORTH WEST 27	184	139	0	3	33	8	0	0	1
NORTH WEST 31	139	136	0	0	0	0	0	0	3
									0
MANNINGS HILL	805	637	5	1	91	47	5	1	18
NORTH CENTRAL 1	86	75	0	0	7	4	0	0	0
NORTH CENTRAL 2	132	92	0	0	30	3	0	0	7
NORTH CENTRAL 3	81	75	0	0	6	0	0	0	0
NORTH CENTRAL 4	75	67	0	0	1	1	0	1	5
NORTH CENTRAL 5	275	200	1	1	45	27	0	0	1
NORTH WEST 11	98	86	4	0	1	4	1	0	2
NORTH WEST 12	58	42	0	0	1	8	4	0	3
									0
RED HILLS/ STERLING CASTLE	1221	766	1	3	299	125	10	2	15
NORTH WEST 15	91	55	0	0	27	8	0	0	1
NORTH WEST 16	40	38	0	0	1	0	0	0	1
WEST RURAL 72	106	95	1	0	0	8	0	0	2
WEST RURAL 74	357	224	0	3	57	67	3	1	2
WEST RURAL 75	154	96	0	0	40	10	7	0	1
WEST RURAL 84	202	105	0	0	65	31	0	1	0
WEST RURAL 85	207	96	0	0	103	1	0	0	7
WEST RURAL 86	64	57	0	0	6	0	0	0	1
									0
FOREST HILLS/PLANTATION HEIGHTS	1524	1235	6	1	193	60	0	1	28
WEST 4	160	89	1	0	38	28	0	0	4
WEST 5	328	195	3	0	100	27	0	0	3
NORTH WEST 10	195	190	1	0	1	1	0	0	2
NORTH WEST 13	67	59	0	0	7	0	0	0	1
NORTH WEST 14	119	112	1	0	4	0	0	1	1
NORTH WEST 17	201	187	0	1	8	0	0	0	5
NORTH WEST 18	134	130	0	0	1	0	0	0	3
NORTH WEST 19	105	105	0	0	0	0	0	0	0
WEST RURAL 73	215	168	0	0	34	4	0	0	9
									0
MEADOWBROOK	426	424	0	0	0	0	0	0	2
NORTH WEST 21	149	149	0	0	0	0	0	0	0
NORTH WEST 22	74	74	0	0	0	0	0	0	0

Table 2.2

**NUMBER OF HOUSING UNITS BY MATERIAL OF OUTER WALLS BY PARISH, SPECIAL AREA AND ENUMERATION DISTRICT
ST ANDREW**

Parish, Special Area and Enumeration District	Total Housing Units	Material of Outer Walls							
		Concrete and Blocks	Stone and Brick	Nog	Wood	Wood and Concrete	Wood and Brick	Other	Not Reported
NORTH WEST 32	91	89	0	0	0	0	0	0	2
NORTH WEST 33	112	112	0	0	0	0	0	0	0
QUEENSBOROUGH/ TUNBRIDGE	1225	1142	2	0	46	21	1	0	13
NORTH WEST 20	109	108	0	0	0	0	0	0	1
NORTH WEST 34	98	96	0	0	0	1	0	0	1
NORTH WEST 35	164	161	0	0	1	1	0	0	1
NORTH WEST 36	144	134	1	0	8	0	0	0	1
NORTH WEST 42	113	84	0	0	23	7	0	0	-1
NORTH WEST 43	116	113	0	0	0	0	0	0	3
NORTH WEST 44	122	108	1	0	4	8	0	0	1
NORTH WEST 45	147	143	0	0	0	0	0	0	4
NORTH WEST 46	212	195	0	0	10	4	1	0	2
FOREST HILLS GARDENS	330	326	0	0	0	3	0	0	1
NORTH WEST 47	132	132	0	0	0	0	0	0	0
NORTH WEST 48	198	194	0	0	0	3	0	0	1
MEADOWBROOK ESTATE	413	404	1	0	1	0	0	0	7
NORTH WEST 49	96	96	0	0	0	0	0	0	0
NORTH WEST 50	115	110	0	0	0	0	0	0	5
NORTH WEST 51	202	198	1	0	1	0	0	0	2
PATRICK CITY	1502	1451	3	0	16	17	0	0	15
NORTH WEST 68	113	105	0	0	1	7	0	0	0
NORTH WEST 69	122	122	0	0	0	0	0	0	0
NORTH WEST 70	146	146	0	0	0	0	0	0	0
NORTH WEST 71	122	122	0	0	0	0	0	0	0
NORTH WEST 72	151	149	1	0	0	0	0	0	1
NORTH WEST 80	112	93	0	0	11	1	0	0	7
NORTH WEST 85	79	71	0	0	0	8	0	0	0
NORTH WEST 86	76	76	0	0	0	0	0	0	0
NORTH WEST 87	99	96	0	0	1	0	0	0	2
NORTH WEST 88	136	132	1	0	1	0	0	0	2
NORTH WEST 89	127	123	1	0	1	1	0	0	1
NORTH WEST 90	117	116	0	0	0	0	0	0	1
NORTH WEST 91	102	100	0	0	1	0	0	0	1
DUHANEY PARK	3010	2943	10	7	26	5	1	0	18
WEST 11	173	143	0	0	23	4	0	0	3
WEST 12	177	174	0	0	0	0	0	0	3
WEST 13	25	23	1	0	0	0	1	0	0
WEST 14	183	183	0	0	0	0	0	0	0
WEST 15	106	105	0	0	0	0	0	0	1
WEST 16	100	100	0	0	0	0	0	0	0
WEST 17	164	163	0	0	1	0	0	0	0
WEST 18	166	166	0	0	0	0	0	0	0
WEST 19	89	89	0	0	0	0	0	0	0

Table 2.2

**NUMBER OF HOUSING UNITS BY MATERIAL OF OUTER WALLS BY PARISH, SPECIAL AREA AND ENUMERATION DISTRICT
ST ANDREW**

Parish, Special Area and Enumeration District	Total Housing Units	Material of Outer Walls							
		Concrete and Blocks	Stone and Brick	Nog	Wood	Wood and Concrete	Wood and Brick	Other	Not Reported
WEST 20	139	134	3	0	1	0	0	0	1
WEST 21	91	89	0	0	0	0	0	0	2
WEST 23	143	143	0	0	0	0	0	0	0
WEST 24	93	93	0	0	0	0	0	0	0
WEST 94	88	88	0	0	0	0	0	0	0
NORTH WEST 73	99	99	0	0	0	0	0	0	0
NORTH WEST 74	108	105	0	0	1	0	0	0	2
NORTH WEST 75	93	93	0	0	0	0	0	0	0
NORTH WEST 76	89	82	0	7	0	0	0	0	0
NORTH WEST 77	75	75	0	0	0	0	0	0	0
NORTH WEST 78	157	154	3	0	0	0	0	0	0
NORTH WEST 79	126	125	0	0	0	0	0	0	1
NORTH WEST 81	256	253	3	0	0	0	0	0	0
NORTH WEST 82	98	96	0	0	0	1	0	0	1
NORTH WEST 83	161	157	0	0	0	0	0	0	4
NORTH WEST 84	11	11	0	0	0	0	0	0	0
NEW HAVEN	1243	623	0	1	563	48	0	0	8
WEST 7	384	57	0	1	311	8	0	0	7
WEST 8	225	122	0	0	92	11	0	0	0
WEST 9	208	149	0	0	40	18	0	0	1
WEST 10	91	81	0	0	10	0	0	0	0
WEST 22	335	214	0	0	110	11	0	0	0
FERRY	238	38	0	0	68	132	0	0	0
WEST 6	238	38	0	0	68	132	0	0	0
RIVERTON CITY	1006	163	0	1	783	26	0	1	32
WEST 35	286	7	0	0	266	0	0	1	12
WEST 36	146	20	0	0	116	10	0	0	0
WEST 37	219	132	0	0	74	8	0	0	5
WEST 38	355	4	0	1	327	8	0	0	15
COOREVILLE GARDENS	708	487	0	0	211	7	0	0	3
WEST 25	82	82	0	0	0	0	0	0	0
WEST 26	48	48	0	0	0	0	0	0	0
WEST 27	6	6	0	0	0	0	0	0	0
WEST 28	6	6	0	0	0	0	0	0	0
WEST 29	170	167	0	0	0	0	0	0	3
WEST 30	14	14	0	0	0	0	0	0	0
WEST 31	51	51	0	0	0	0	0	0	0
WEST 32	18	18	0	0	0	0	0	0	0
WEST 33	23	23	0	0	0	0	0	0	0
WEST 34	290	72	0	0	211	7	0	0	0
WASHINGTON GARDENS	1367	1304	1	0	29	24	1	0	8
WEST 39	175	173	0	0	1	0	0	0	1
WEST 40	69	68	0	0	0	0	0	0	1
WEST 41	91	91	0	0	0	0	0	0	0

Table 2.2

**NUMBER OF HOUSING UNITS BY MATERIAL OF OUTER WALLS BY PARISH, SPECIAL AREA AND ENUMERATION DISTRICT
ST ANDREW**

Parish, Special Area and Enumeration District	Total Housing Units	Material of Outer Walls							
		Concrete and Blocks	Stone and Brick	Nog	Wood	Wood and Concrete	Wood and Brick	Other	Not Reported
WEST 42	108	103	0	0	3	0	0	0	2
WEST 43	86	85	1	0	0	0	0	0	0
WEST 44	156	156	0	0	0	0	0	0	0
WEST 45	89	88	0	0	1	0	0	0	0
WEST 46	147	142	0	0	1	0	0	0	4
WEST 47	102	102	0	0	0	0	0	0	0
WEST 48	85	85	0	0	0	0	0	0	0
WEST 49	99	99	0	0	0	0	0	0	0
WEST 50	160	112	0	0	23	24	1	0	0
PEMBROKE HALL	1350	1323	2	0	0	0	0	6	19
NORTH WEST 52	65	59	0	0	0	0	0	6	0
NORTH WEST 53	84	82	0	0	0	0	0	0	2
NORTH WEST 54	132	130	1	0	0	0	0	0	1
NORTH WEST 55	192	185	0	0	0	0	0	0	7
NORTH WEST 56	82	81	0	0	0	0	0	0	1
NORTH WEST 65	74	71	0	0	0	0	0	0	3
NORTH WEST 66	120	119	0	0	0	0	0	0	1
NORTH WEST 67	103	103	0	0	0	0	0	0	0
NORTH WEST 92	156	154	0	0	0	0	0	0	2
NORTH WEST 93	74	71	1	0	0	0	0	0	2
NORTH WEST 94	156	156	0	0	0	0	0	0	0
NORTH WEST 95	112	112	0	0	0	0	0	0	0
ARLENE GARDENS	959	915	2	0	22	12	0	0	8
NORTH WEST 37	195	180	1	0	7	1	0	0	6
NORTH WEST 38	51	50	0	0	0	0	0	0	1
NORTH WEST 39	140	139	0	0	1	0	0	0	0
NORTH WEST 40	134	134	0	0	0	0	0	0	0
NORTH WEST 41	76	76	0	0	0	0	0	0	0
NORTH WEST 59	146	122	0	0	14	10	0	0	0
NORTH WEST 60	64	64	0	0	0	0	0	0	0
NORTH WEST 62	153	150	1	0	0	1	0	0	1
THREE OAKS/GLENDALE	864	853	2	0	3	1	0	1	4
NORTH WEST 57	51	48	1	0	0	0	0	0	2
NORTH WEST 58	35	34	0	0	0	0	0	1	0
NORTH WEST 63	168	168	0	0	0	0	0	0	0
NORTH WEST 64	249	242	1	0	3	1	0	0	2
NORTH WEST 105	154	154	0	0	0	0	0	0	0
NORTH WEST 106	207	207	0	0	0	0	0	0	0
HUGHENDEN	1319	1292	2	0	8	4	0	4	9
NORTH WEST 61	92	91	0	0	0	1	0	0	0
NORTH WEST 107	188	184	0	0	0	0	0	4	0
NORTH WEST 108	154	147	0	0	0	0	0	0	7
NORTH WEST 109	91	91	0	0	0	0	0	0	0
NORTH WEST 110	102	102	0	0	0	0	0	0	0
NORTH WEST 111	149	147	1	0	0	0	0	0	1

Table 2.2

**NUMBER OF HOUSING UNITS BY MATERIAL OF OUTER WALLS BY PARISH, SPECIAL AREA AND ENUMERATION DISTRICT
ST ANDREW**

Parish, Special Area and Enumeration District	Total Housing Units	Material of Outer Walls							
		Concrete and Blocks	Stone and Brick	Nog	Wood	Wood and Concrete	Wood and Brick	Other	Not Reported
NORTH WEST 112	147	146	1	0	0	0	0	0	0
NORTH WEST 113	85	82	0	0	3	0	0	0	0
NORTH WEST 114	85	84	0	0	1	0	0	0	0
NORTH WEST 115	226	218	0	0	4	3	0	0	1
									0
MARVERLEY	914	825	0	0	53	34	0	0	2
NORTH WEST 96	110	102	0	0	7	1	0	0	0
NORTH WEST 97	139	120	0	0	16	3	0	0	0
NORTH WEST 98	132	120	0	0	6	6	0	0	0
NORTH WEST 99	99	95	0	0	3	1	0	0	0
NORTH WEST 100	55	50	0	0	1	4	0	0	0
NORTH WEST 101	96	78	0	0	10	8	0	0	0
NORTH WEST 102	92	85	0	0	1	4	0	0	2
NORTH WEST 103	116	108	0	0	6	2	0	0	0
NORTH WEST 104	75	67	0	0	3	5	0	0	0
									0
DREWSLAND	885	716	0	0	142	25	0	0	2
WEST CENTRAL 1	132	117	0	0	6	8	0	0	1
WEST CENTRAL 2	245	205	0	0	37	3	0	0	0
WEST CENTRAL 3	217	156	0	0	58	3	0	0	0
WEST CENTRAL 4	142	126	0	0	13	3	0	0	0
WEST CENTRAL 5	149	112	0	0	28	8	0	0	1
									0
WATERHOUSE	2379	1786	10	0	399	128	15	2	39
WEST CENTRAL 6	184	147	1	0	35	0	0	0	1
WEST CENTRAL 7	156	115	0	0	31	10	0	0	0
WEST CENTRAL 8	102	55	0	0	38	8	0	0	1
WEST CENTRAL 9	154	103	1	0	16	28	1	0	5
WEST CENTRAL 10	103	72	0	0	13	18	0	0	0
WEST CENTRAL 16	115	62	0	0	50	3	0	0	0
WEST CENTRAL 17	112	99	0	0	13	0	0	0	0
WEST CENTRAL 18	100	93	0	0	3	3	1	0	0
WEST CENTRAL 19	85	76	0	0	0	1	0	0	8
WEST CENTRAL 20	178	113	0	0	55	8	0	0	2
WEST CENTRAL 24	86	62	0	0	0	7	7	0	10
WEST 51	159	100	0	0	52	4	0	0	3
WEST 52	99	76	7	0	11	1	0	1	3
WEST 53	167	143	1	0	11	10	0	0	2
WEST 54	150	147	0	0	0	0	0	0	3
WEST 55	75	61	0	0	8	0	4	1	1
WEST 56	181	133	0	0	33	14	1	0	0
WEST 57	173	129	0	0	30	13	1	0	0
									0
PENWOOD	2145	1269	4	0	545	298	6	2	21
WEST 58	123	113	1	0	4	1	1	0	3
WEST 59	153	88	0	0	57	8	0	0	0
WEST 60	143	100	0	0	4	38	0	0	1
WEST 61	81	79	0	0	0	0	0	1	1
WEST 62	159	108	0	0	37	13	0	0	1

Table 2.2

**NUMBER OF HOUSING UNITS BY MATERIAL OF OUTER WALLS BY PARISH, SPECIAL AREA AND ENUMERATION DISTRICT
ST ANDREW**

Parish, Special Area and Enumeration District	Total Housing Units	Material of Outer Walls							
		Concrete and Blocks	Stone and Brick	Nog	Wood	Wood and Concrete	Wood and Brick	Other	Not Reported
WEST 63	68	58	0	0	8	1	0	0	1
WEST 64	132	113	0	0	1	8	1	0	9
WEST 65	134	119	0	0	14	1	0	0	0
WEST 66	91	86	0	0	3	1	0	0	1
WEST 67	154	119	1	0	17	11	4	0	2
WEST 68	91	69	0	0	21	0	0	0	1
WEST 69	120	50	0	0	28	42	0	0	0
WEST 70	483	79	1	0	316	85	0	1	1
WEST 71	96	13	1	0	0	82	0	0	0
WEST 72	117	75	0	0	35	7	0	0	0
SEAVIEW GARDENS	1129	1102	11	0	8	1	0	1	6
WEST 74	7	1	0	0	3	0	0	1	2
WEST 75	59	59	0	0	0	0	0	0	0
WEST 76	67	67	0	0	0	0	0	0	0
WEST 77	75	75	0	0	0	0	0	0	0
WEST 78	62	61	0	0	1	0	0	0	0
WEST 79	41	41	0	0	0	0	0	0	0
WEST 80	35	35	0	0	0	0	0	0	0
WEST 81	38	31	7	0	0	0	0	0	0
WEST 82	96	89	4	0	1	1	0	0	1
WEST 83	64	62	0	0	1	0	0	0	1
WEST 84	23	21	0	0	1	0	0	0	1
WEST 85	51	50	0	0	1	0	0	0	0
WEST 86	75	75	0	0	0	0	0	0	0
WEST 87	71	71	0	0	0	0	0	0	0
WEST 88	75	74	0	0	0	0	0	0	1
WEST 89	65	65	0	0	0	0	0	0	0
WEST 90	75	75	0	0	0	0	0	0	0
WEST 91	31	31	0	0	0	0	0	0	0
WEST 92	69	69	0	0	0	0	0	0	0
WEST 93	50	50	0	0	0	0	0	0	0
MAJESTY GARDENS	446	87	1	0	119	232	1	1	5
SOUTH WEST 59	40	23	1	0	11	1	0	1	3
SOUTH WEST 60	205	50	0	0	16	137	1	0	1
SOUTH WEST 61	108	4	0	0	85	18	0	0	1
WEST 73	93	10	0	0	7	76	0	0	0
SEIVWRIGHT GARDENS	2979	2040	24	3	554	274	45	0	39
SOUTH WEST 1	72	40	3	0	4	21	4	0	0
SOUTH WEST 2	286	198	7	0	55	6	4	0	16
SOUTH WEST 3	108	74	3	0	23	6	2	0	0
SOUTH WEST 4	102	54	0	0	34	14	0	0	0
SOUTH WEST 5	81	20	1	0	23	16	21	0	0
WEST CENTRAL 51	229	190	0	0	13	24	2	0	0
WEST CENTRAL 52	157	92	0	0	4	61	0	0	0
WEST CENTRAL 53	84	74	0	0	3	7	0	0	0
WEST CENTRAL 54	160	132	0	0	20	6	1	0	1

Table 2.2

**NUMBER OF HOUSING UNITS BY MATERIAL OF OUTER WALLS BY PARISH, SPECIAL AREA AND ENUMERATION DISTRICT
ST ANDREW**

Parish, Special Area and Enumeration District	Total Housing Units	Material of Outer Walls							
		Concrete and Blocks	Stone and Brick	Nog	Wood	Wood and Concrete	Wood and Brick	Other	Not Reported
WEST CENTRAL 56	159	136	0	0	23	0	0	0	0
WEST CENTRAL 57	273	159	1	0	110	3	0	0	0
WEST CENTRAL 58	102	92	0	0	8	1	0	0	1
WEST CENTRAL 59	120	71	3	0	13	31	0	0	2
WEST CENTRAL 60	202	153	1	0	1	38	4	0	5
WEST CENTRAL 61	183	150	1	3	18	6	3	0	2
WEST CENTRAL 62	147	123	4	0	8	6	3	0	3
WEST CENTRAL 63	88	61	0	0	20	6	0	0	1
WEST CENTRAL 64	99	93	0	0	1	4	0	0	1
WEST CENTRAL 65	116	54	0	0	48	14	0	0	0
WEST CENTRAL 66	211	74	0	0	125	4	1	0	7
WALTHAM GARDENS	1935	1721	15	8	120	38	15	2	16
EAST CENTRAL 47	82	64	0	0	17	0	0	0	1
EAST CENTRAL 48	115	89	0	0	20	6	0	0	0
EAST CENTRAL 49	122	108	3	0	7	1	3	0	0
EAST CENTRAL 50	180	174	0	0	3	0	0	0	3
EAST CENTRAL 51	143	122	0	0	14	6	1	0	0
EAST CENTRAL 52	98	91	1	0	0	4	0	0	2
WEST CENTRAL 30	136	134	0	0	1	0	0	0	1
WEST CENTRAL 31	171	146	0	0	17	4	1	0	3
WEST CENTRAL 44	113	106	0	0	7	0	0	0	0
WEST CENTRAL 45	147	122	4	0	18	3	0	0	0
WEST CENTRAL 46	153	120	0	4	8	10	7	0	4
WEST CENTRAL 47	71	65	0	0	4	0	0	1	1
WEST CENTRAL 48	102	102	0	0	0	0	0	0	0
WEST CENTRAL 49	127	125	1	0	1	0	0	0	0
WEST CENTRAL 50	175	153	6	4	3	4	3	1	1
TOWER HILL	1967	1558	35	11	211	85	41	6	20
WEST CENTRAL 25	78	74	0	0	3	0	0	0	1
WEST CENTRAL 26	41	38	0	0	3	0	0	0	0
WEST CENTRAL 27	24	23	0	0	0	1	0	0	0
WEST CENTRAL 28	31	30	1	0	0	0	0	0	0
WEST CENTRAL 29	21	21	0	0	0	0	0	0	0
WEST CENTRAL 32	151	109	4	8	14	8	1	4	3
WEST CENTRAL 33	140	123	0	0	14	3	0	0	0
WEST CENTRAL 34	112	75	0	0	27	7	1	0	2
WEST CENTRAL 35	140	120	4	0	10	3	3	0	0
WEST CENTRAL 36	191	140	8	0	16	18	8	0	1
WEST CENTRAL 37	130	106	0	0	7	10	1	0	6
WEST CENTRAL 38	130	105	0	0	13	12	0	0	0
WEST CENTRAL 39	79	61	6	0	6	6	0	0	0
WEST CENTRAL 40	144	112	0	0	27	0	3	2	0
WEST CENTRAL 41	81	72	1	0	0	3	4	0	1
WEST CENTRAL 42	89	78	4	0	7	0	0	0	0
WEST CENTRAL 43	197	134	3	0	24	13	17	0	6
WEST CENTRAL 55	188	137	4	3	40	1	3	0	0

Table 2.2

**NUMBER OF HOUSING UNITS BY MATERIAL OF OUTER WALLS BY PARISH, SPECIAL AREA AND ENUMERATION DISTRICT
ST ANDREW**

Parish, Special Area and Enumeration District	Total Housing Units	Material of Outer Walls							
		Concrete and Blocks	Stone and Brick	Nog	Wood	Wood and Concrete	Wood and Brick	Other	Not Reported
SEAWARD PEN	1297	998	2	0	132	164	0	1	0
WEST CENTRAL 11	284	228	1	0	44	11	0	0	0
WEST CENTRAL 12	185	55	1	0	17	112	0	0	0
WEST CENTRAL 13	106	106	0	0	0	0	0	0	0
WEST CENTRAL 14	129	109	0	0	7	13	0	0	0
WEST CENTRAL 15	164	136	0	0	24	4	0	0	0
WEST CENTRAL 21	171	159	0	0	3	8	0	1	0
WEST CENTRAL 23	258	205	0	0	37	16	0	0	0
MOLYNES GARDENS	1561	1446	6	0	24	71	1	1	12
EAST CENTRAL 1	127	126	1	0	0	0	0	0	0
EAST CENTRAL 2	79	78	0	0	0	0	0	0	1
EAST CENTRAL 14	40	33	0	0	3	4	0	0	0
EAST CENTRAL 15	42	42	0	0	0	0	0	0	0
EAST CENTRAL 16	59	55	3	0	0	0	0	0	1
EAST CENTRAL 17	127	125	0	0	0	2	0	0	0
EAST CENTRAL 18	211	154	1	0	0	51	0	0	5
EAST CENTRAL 19	108	93	0	0	14	0	0	0	1
EAST CENTRAL 20	85	85	0	0	0	0	0	0	0
EAST CENTRAL 21	105	102	1	0	0	0	0	0	2
EAST CENTRAL 22	110	109	0	0	0	1	0	0	0
EAST CENTRAL 23	93	92	0	0	0	1	0	0	0
EAST CENTRAL 24	122	120	0	0	0	1	0	0	1
EAST CENTRAL 25	100	100	0	0	0	0	0	0	0
EAST CENTRAL 26	105	105	0	0	0	0	0	0	0
WEST CENTRAL 22	48	27	0	0	7	11	1	1	1
CASSIA PARK	931	837	2	2	41	39	0	0	10
EAST CENTRAL 6	78	75	0	0	0	1	0	0	2
EAST CENTRAL 7	122	99	0	0	6	17	0	0	0
EAST CENTRAL 10	129	120	0	0	6	3	0	0	0
EAST CENTRAL 11	100	68	1	0	17	14	0	0	0
EAST CENTRAL 12	74	69	0	1	0	3	0	0	1
EAST CENTRAL 13	79	75	0	0	4	0	0	0	0
EAST CENTRAL 27	96	84	0	1	8	0	0	0	3
EAST CENTRAL 28	67	65	1	0	0	0	0	0	1
EAST CENTRAL 29	91	89	0	0	0	0	0	0	2
EAST CENTRAL 33	95	93	0	0	0	1	0	0	1
EASTWOOD PARK GARDENS	330	307	8	0	1	3	3	1	7
EAST CENTRAL 9	41	41	0	0	0	0	0	0	0
EAST CENTRAL 30	117	112	4	0	1	0	0	0	0
EAST CENTRAL 31	30	28	1	0	0	0	0	0	1
EAST CENTRAL 32	64	64	0	0	0	0	0	0	0
EAST CENTRAL 37	78	62	3	0	0	3	3	1	6
MOLYNES/FOUR ROADS	1311	1018	2	13	108	145	7	1	17
EAST CENTRAL 34	78	64	0	0	7	7	0	0	0
EAST CENTRAL 35	126	115	0	0	7	3	0	1	0

Table 2.2

**NUMBER OF HOUSING UNITS BY MATERIAL OF OUTER WALLS BY PARISH, SPECIAL AREA AND ENUMERATION DISTRICT
ST ANDREW**

Parish, Special Area and Enumeration District	Total Housing Units	Material of Outer Walls							
		Concrete and Blocks	Stone and Brick	Nog	Wood	Wood and Concrete	Wood and Brick	Other	Not Reported
EAST CENTRAL 36	153	79	0	1	34	25	4	0	10
EAST CENTRAL 42	68	64	0	0	3	1	0	0	0
EAST CENTRAL 43	96	76	1	11	1	6	0	0	1
EAST CENTRAL 44	62	58	0	0	3	1	0	0	0
EAST CENTRAL 45	62	55	1	0	6	0	0	0	0
EAST CENTRAL 46	132	109	0	0	18	4	0	0	1
EAST CENTRAL 53	76	42	0	0	20	11	3	0	0
EAST CENTRAL 54	160	115	0	0	1	42	0	0	2
EAST CENTRAL 55	178	134	0	0	0	44	0	0	0
EAST CENTRAL 56	96	86	0	0	8	0	0	0	2
EAST CENTRAL 57	24	21	0	1	0	1	0	0	1
BOUCHER PARK	1302	1020	17	1	142	97	8	2	15
EAST CENTRAL 58	79	75	0	0	0	1	0	1	2
EAST CENTRAL 59	72	65	0	0	4	3	0	0	0
EAST CENTRAL 60	117	95	3	0	19	0	0	0	0
EAST CENTRAL 61	51	41	10	0	0	0	0	0	0
EAST CENTRAL 62	34	33	0	0	0	1	0	0	0
EAST CENTRAL 63	88	86	0	0	0	1	0	0	1
EAST CENTRAL 64	51	50	0	0	0	1	0	0	0
EAST CENTRAL 65	47	41	0	0	0	4	1	0	1
EAST CENTRAL 66	116	69	0	1	40	6	0	0	0
EAST CENTRAL 67	51	44	0	0	6	0	0	0	1
EAST CENTRAL 68	69	67	1	0	0	1	0	0	0
EAST CENTRAL 76	52	40	0	0	0	12	0	0	0
EAST CENTRAL 77	117	67	0	0	44	6	0	0	0
EAST CENTRAL 78	143	72	0	0	21	40	7	0	3
EAST CENTRAL 79	100	76	0	0	4	18	0	1	1
EAST CENTRAL 80	115	99	3	0	4	3	0	0	6
DELACREE PEN	3239	1706	49	5	957	464	14	2	42
SOUTH WEST 6	106	38	0	0	13	55	0	0	0
SOUTH WEST 7	54	16	13	0	7	18	0	0	0
SOUTH WEST 8	55	34	0	0	20	1	0	0	0
SOUTH WEST 9	99	92	0	0	1	6	0	0	0
SOUTH WEST 10	79	67	3	0	7	2	0	0	0
SOUTH WEST 11	130	79	0	0	45	3	1	0	2
SOUTH WEST 12	112	108	0	0	1	3	0	0	0
SOUTH WEST 13	82	67	1	0	10	4	0	0	0
SOUTH WEST 14	74	51	0	0	6	17	0	0	0
SOUTH WEST 15	144	91	4	1	1	47	0	0	0
SOUTH WEST 16	75	31	0	0	42	1	0	0	1
SOUTH WEST 17	38	35	0	0	1	1	0	0	1
SOUTH WEST 18	86	55	17	0	7	4	3	0	0
SOUTH WEST 19	86	71	1	1	8	3	1	0	1
SOUTH WEST 20	62	48	0	0	8	1	1	0	4
SOUTH WEST 21	64	14	0	0	48	1	0	0	1
SOUTH WEST 22	110	57	0	0	34	19	0	0	0
SOUTH WEST 40	139	74	0	0	0	65	0	0	0

Table 2.2

**NUMBER OF HOUSING UNITS BY MATERIAL OF OUTER WALLS BY PARISH, SPECIAL AREA AND ENUMERATION DISTRICT
ST ANDREW**

Parish, Special Area and Enumeration District	Total Housing Units	Material of Outer Walls							
		Concrete and Blocks	Stone and Brick	Nog	Wood	Wood and Concrete	Wood and Brick	Other	Not Reported
SOUTH WEST 41	133	42	0	0	78	7	0	0	6
SOUTH WEST 42	81	47	3	1	18	10	0	0	2
SOUTH WEST 43	109	41	0	1	67	0	0	0	0
SOUTH WEST 44	69	27	0	0	28	14	0	0	0
SOUTH WEST 45	30	0	0	0	28	1	0	0	1
SOUTH WEST 46	67	10	3	0	51	0	1	1	1
SOUTH WEST 47	34	21	0	0	4	7	1	0	1
SOUTH WEST 48	52	17	0	0	11	24	0	0	0
SOUTH WEST 49	8	8	0	0	0	0	0	0	0
SOUTH WEST 50	8	3	0	0	0	0	0	1	4
SOUTH WEST 51	159	74	1	0	76	4	1	0	3
SOUTH WEST 52	106	72	3	0	25	3	0	0	3
SOUTH WEST 53	168	38	0	0	23	105	0	0	2
SOUTH WEST 54	127	21	0	0	98	8	0	0	0
SOUTH WEST 55	126	31	0	0	76	14	4	0	1
SOUTH WEST 56	17	14	0	0	0	0	1	0	2
SOUTH WEST 57	350	212	0	1	115	16	0	0	6
									0
DELACREE PARK/UNION GARDENS	647	490	1	0	83	39	20	2	12
SOUTH WEST 58	71	10	0	0	25	16	17	1	2
SOUTH WEST 63	72	47	0	0	23	0	0	0	2
SOUTH WEST 64	59	48	0	0	7	3	0	1	0
SOUTH WEST 65	166	136	1	0	25	1	0	0	3
SOUTH WEST 66	149	144	0	0	0	0	0	0	5
SOUTH WEST 67	130	105	0	0	3	19	3	0	0
									0
GREENWICH TOWN/NEWPORT WEST	1537	911	88	22	289	143	31	25	28
SOUTH WEST 68	190	89	0	0	93	6	1	0	1
SOUTH WEST 69	93	79	1	0	4	8	0	0	1
SOUTH WEST 70	44	34	0	0	3	0	4	1	2
SOUTH WEST 71	55	41	1	0	3	8	1	0	1
SOUTH WEST 72	81	42	10	0	10	17	1	0	1
SOUTH WEST 73	48	23	16	3	3	3	0	0	0
SOUTH WEST 74	115	72	4	0	10	20	6	1	2
SOUTH WEST 75	117	82	0	0	20	13	1	0	1
SOUTH WEST 76	109	65	18	0	8	10	6	1	1
SOUTH WEST 77	88	76	0	0	4	6	0	0	2
SOUTH WEST 78	57	37	0	0	0	17	3	0	0
SOUTH WEST 79	109	41	20	16	21	4	4	0	3
SOUTH WEST 80	65	47	3	0	7	8	0	0	0
SOUTH WEST 81	81	67	0	3	3	3	3	0	2
SOUTH WEST 82	50	31	0	0	7	8	1	0	3
SOUTH WEST 83	93	44	8	0	24	4	0	11	2
SOUTH WEST 84	142	41	7	0	69	8	0	11	6
									0
WHITFIELD TOWN	2263	1404	80	56	330	296	68	1	28
SOUTH WEST 23	59	24	4	0	27	3	1	0	0

Table 2.2

**NUMBER OF HOUSING UNITS BY MATERIAL OF OUTER WALLS BY PARISH, SPECIAL AREA AND ENUMERATION DISTRICT
ST ANDREW**

Parish, Special Area and Enumeration District	Total Housing Units	Material of Outer Walls							
		Concrete and Blocks	Stone and Brick	Nog	Wood	Wood and Concrete	Wood and Brick	Other	Not Reported
SOUTH WEST 24	132	74	28	0	10	17	3	0	0
SOUTH WEST 25	184	153	8	1	7	13	0	0	2
SOUTH WEST 26	198	116	0	6	54	22	0	0	0
SOUTH WEST 27	188	48	13	13	57	35	17	0	5
SOUTH WEST 28	222	110	13	16	55	18	3	1	6
SOUTH WEST 29	115	88	0	0	16	11	0	0	0
SOUTH WEST 30	153	127	4	0	7	11	0	0	4
SOUTH WEST 31	95	51	0	0	8	24	10	0	2
SOUTH WEST 32	69	40	4	1	0	10	13	0	1
SOUTH WEST 33	116	81	0	4	13	16	2	0	0
SOUTH WEST 34	57	24	0	10	7	16	0	0	0
SOUTH WEST 35	95	67	0	0	16	10	1	0	1
SOUTH WEST 36	74	35	0	0	18	17	3	0	1
SOUTH WEST 37	72	33	0	4	7	14	14	0	0
SOUTH WEST 38	44	28	0	0	0	16	0	0	0
SOUTH WEST 39	92	59	0	0	21	11	0	0	1
EAST CENTRAL 100	108	100	0	1	0	3	0	0	4
EAST CENTRAL 101	112	89	6	0	6	11	0	0	0
EAST CENTRAL 102	78	57	0	0	1	18	1	0	1
									0
MAXFIELD PARK	967	572	33	19	220	96	12	1	14
EAST CENTRAL 81	98	28	7	6	42	14	0	0	1
EAST CENTRAL 82	85	42	0	0	38	4	0	0	1
EAST CENTRAL 83	71	57	0	0	0	14	0	0	0
EAST CENTRAL 84	187	47	1	3	99	33	0	1	3
EAST CENTRAL 94	108	71	0	0	21	14	0	0	2
EAST CENTRAL 95	71	68	0	0	0	1	0	0	2
EAST CENTRAL 96	62	48	0	0	3	6	4	0	1
EAST CENTRAL 97	91	88	0	0	3	0	0	0	0
EAST CENTRAL 98	51	31	17	0	0	0	3	0	0
EAST CENTRAL 99	59	47	8	0	0	0	4	0	0
EAST CENTRAL 103	84	45	0	10	14	10	1	0	4
									0
RICHMOND PARK	613	484	0	49	39	30	7	0	4
EAST CENTRAL 69	85	81	0	0	0	4	0	0	0
EAST CENTRAL 70	91	72	0	0	16	3	0	0	0
EAST CENTRAL 72	54	50	0	0	0	3	1	0	0
EAST CENTRAL 73	99	59	0	40	0	0	0	0	0
EAST CENTRAL 74	81	64	0	3	7	7	0	0	0
EAST CENTRAL 75	100	72	0	6	16	0	6	0	0
EAST CENTRAL 85	52	35	0	0	0	13	0	0	4
EAST CENTRAL 86	51	51	0	0	0	0	0	0	0
									0
KENCOT	1218	810	3	4	190	192	0	1	18
EAST CENTRAL 87	229	102	0	0	30	96	0	1	0
EAST CENTRAL 88	142	98	0	0	1	41	0	0	2
EAST CENTRAL 89	85	65	0	0	10	8	0	0	2
EAST CENTRAL 90	117	85	1	0	23	7	0	0	1
EAST CENTRAL 91	95	68	0	0	23	4	0	0	0

Table 2.2

**NUMBER OF HOUSING UNITS BY MATERIAL OF OUTER WALLS BY PARISH, SPECIAL AREA AND ENUMERATION DISTRICT
ST ANDREW**

Parish, Special Area and Enumeration District	Total Housing Units	Material of Outer Walls							
		Concrete and Blocks	Stone and Brick	Nog	Wood	Wood and Concrete	Wood and Brick	Other	Not Reported
EAST CENTRAL 92	47	42	0	3	0	0	0	0	2
EAST CENTRAL 93	79	74	1	0	0	3	0	0	1
EAST CENTRAL 104	103	62	1	0	35	1	0	0	4
EAST CENTRAL 105	79	30	0	0	48	0	0	0	1
EAST CENTRAL 106	78	52	0	0	3	21	0	0	2
EAST CENTRAL 107	164	132	0	1	17	11	0	0	3
									0
ARNETT GARDENS	1861	1287	61	8	260	194	25	1	25
SOUTH 1	119	68	0	0	41	10	0	0	0
SOUTH 2	96	78	1	0	14	0	0	0	3
SOUTH 3	100	34	35	0	24	1	4	0	2
SOUTH 4	156	108	6	0	24	8	8	0	2
SOUTH 5	105	79	0	0	11	13	0	0	2
SOUTH 6	120	93	0	1	14	8	1	0	3
SOUTH 7	74	47	0	0	10	13	3	0	1
SOUTH 8	174	110	3	0	34	25	0	0	2
SOUTH 9	115	78	1	1	6	27	0	0	2
SOUTH 10	91	65	0	0	3	20	3	0	0
SOUTH 13	164	115	7	1	25	13	1	0	2
SOUTH 14	100	98	0	0	1	0	0	0	1
SOUTH 15	37	33	3	0	0	0	0	1	0
SOUTH 16	65	24	1	0	11	28	0	0	1
SOUTH 17	109	68	4	0	7	24	4	0	2
SOUTH 26	45	44	0	1	0	0	0	0	0
SOUTH 27	30	30	0	0	0	0	0	0	0
SOUTH 28	110	64	0	4	35	4	1	0	2
SOUTH 29	51	51	0	0	0	0	0	0	0
									0
ROSE TOWN	762	457	17	25	107	109	2	4	41
SOUTH 18	130	92	0	0	27	7	1	0	3
SOUTH 19	65	13	1	25	13	4	0	0	9
SOUTH 60	238	151	1	0	6	57	0	0	23
SOUTH 61	102	78	1	0	13	8	0	0	2
SOUTH 62	136	81	14	0	24	16	1	0	0
SOUTH 63	91	42	0	0	24	17	0	4	4
									0
WILTON GARDENS/REMA	791	230	1	64	45	419	17	1	14
SOUTH 51	33	31	0	0	0	1	0	0	1
SOUTH 52	85	84	0	0	0	0	0	0	1
SOUTH 53	24	16	0	0	8	0	0	0	0
SOUTH 54	8	8	0	0	0	0	0	0	0
SOUTH 55	67	8	0	0	18	37	1	0	3
SOUTH 56	178	4	0	0	0	170	1	0	3
SOUTH 57	231	28	0	0	0	200	1	0	2
SOUTH 58	74	1	1	64	3	1	0	1	3
SOUTH 59	91	50	0	0	16	10	14	0	1
									0
TRENCH TOWN	933	929	0	0	0	0	0	0	4
SOUTH 20	54	54	0	0	0	0	0	0	0

Table 2.2

**NUMBER OF HOUSING UNITS BY MATERIAL OF OUTER WALLS BY PARISH, SPECIAL AREA AND ENUMERATION DISTRICT
ST ANDREW**

Parish, Special Area and Enumeration District	Total Housing Units	Material of Outer Walls							
		Concrete and Blocks	Stone and Brick	Nog	Wood	Wood and Concrete	Wood and Brick	Other	Not Reported
SOUTH 21	25	25	0	0	0	0	0	0	0
SOUTH 22	55	55	0	0	0	0	0	0	0
SOUTH 23	51	51	0	0	0	0	0	0	0
SOUTH 24	263	263	0	0	0	0	0	0	0
SOUTH 25	142	140	0	0	0	0	0	0	2
SOUTH 34	183	183	0	0	0	0	0	0	0
SOUTH 35	127	127	0	0	0	0	0	0	0
SOUTH 36	33	31	0	0	0	0	0	0	2
JONES TOWN	1810	789	72	11	283	586	57	3	9
SOUTH 30	81	74	0	0	0	6	1	0	0
SOUTH 31	103	48	3	0	4	42	6	0	0
SOUTH 32	89	8	0	0	27	47	7	0	0
SOUTH 33	164	35	1	7	85	28	3	3	2
SOUTH 37	119	25	3	1	6	74	8	0	2
SOUTH 38	163	79	28	3	23	16	14	0	0
SOUTH 39	93	64	0	0	6	24	0	0	-1
SOUTH 40	81	10	1	0	18	47	4	0	1
SOUTH 41	130	50	1	0	25	51	3	0	0
SOUTH 42	48	13	1	0	24	10	0	0	0
SOUTH 43	116	44	0	0	1	71	0	0	0
SOUTH 44	91	55	1	0	14	20	0	0	1
SOUTH 45	112	55	20	0	17	13	7	0	0
SOUTH 46	147	67	8	0	23	47	2	0	0
SOUTH 47	40	25	0	0	1	11	1	0	2
SOUTH 48	159	85	4	0	6	62	1	0	1
SOUTH 49	47	28	0	0	3	16	0	0	0
SOUTH 50	27	24	1	0	0	1	0	0	1
CROSS ROADS	691	473	46	1	91	45	24	3	8
SOUTH EAST 27	44	37	0	0	4	3	0	0	0
SOUTH EAST 28	24	23	0	0	0	1	0	0	0
SOUTH EAST 29	30	24	0	0	1	3	0	0	2
SOUTH EAST 30	25	24	0	0	0	0	1	0	0
SOUTH EAST 69	81	68	0	1	8	0	0	0	4
SOUTH EAST 70	106	72	1	0	27	6	0	0	0
SOUTH 11	197	96	45	0	24	8	20	3	1
SOUTH 12	68	45	0	0	10	13	0	0	0
EAST CENTRAL 108	116	84	0	0	17	11	3	0	1
WOODFORD PARK	532	339	3	0	52	113	15	1	9
SOUTH EAST 65	191	139	0	0	3	47	1	0	1
SOUTH EAST 66	151	130	0	0	3	14	1	1	2
SOUTH EAST 67	133	54	3	0	40	18	13	0	5
SOUTH EAST 68	57	16	0	0	6	34	0	0	1
STADIUM GARDENS	261	205	0	0	0	49	0	0	7
SOUTH EAST 32	99	99	0	0	0	0	0	0	0
SOUTH EAST 33	108	102	0	0	0	1	0	0	5

Table 2.2

**NUMBER OF HOUSING UNITS BY MATERIAL OF OUTER WALLS BY PARISH, SPECIAL AREA AND ENUMERATION DISTRICT
ST ANDREW**

Parish, Special Area and Enumeration District	Total Housing Units	Material of Outer Walls							
		Concrete and Blocks	Stone and Brick	Nog	Wood	Wood and Concrete	Wood and Brick	Other	Not Reported
SOUTH EAST 64	54	4	0	0	0	48	0	0	2
NANNYVILLE	141	137	1	0	1	0	0	0	2
SOUTH EAST 34	50	48	0	0	1	0	0	0	1
SOUTH EAST 35	40	38	1	0	0	0	0	0	1
SOUTH EAST 36	51	51	0	0	0	0	0	0	0
VINEYARD TOWN	2748	2425	18	89	32	111	15	7	51
SOUTH EAST 37	166	163	0	0	0	0	0	3	0
SOUTH EAST 38	151	146	0	4	0	0	0	0	1
SOUTH EAST 39	178	174	0	0	0	0	0	0	4
SOUTH EAST 40	82	81	0	0	0	0	0	0	1
SOUTH EAST 41	86	69	0	1	0	16	0	0	0
SOUTH EAST 42	68	67	1	0	0	0	0	0	0
SOUTH EAST 43	67	64	0	0	0	0	0	0	3
SOUTH EAST 44	137	134	1	0	0	0	0	0	2
SOUTH EAST 45	117	113	1	0	0	3	0	0	0
SOUTH EAST 46	100	65	1	33	0	0	0	0	1
SOUTH EAST 47	91	67	0	3	0	21	0	0	0
SOUTH EAST 48	112	76	4	24	6	1	0	0	1
SOUTH EAST 52	146	96	0	0	3	44	0	0	3
SOUTH EAST 53	125	119	0	0	0	6	0	0	0
SOUTH EAST 54	110	93	1	1	4	3	3	0	5
SOUTH EAST 55	205	170	4	0	18	6	1	3	3
SOUTH EAST 56	105	100	0	0	1	0	0	1	3
SOUTH EAST 57	93	59	3	23	0	1	4	0	3
SOUTH EAST 58	98	92	0	0	0	0	0	0	6
SOUTH EAST 59	67	64	1	0	0	1	0	0	1
SOUTH EAST 60	82	68	1	0	0	6	7	0	0
SOUTH EAST 61	126	126	0	0	0	0	0	0	0
SOUTH EAST 62	85	85	0	0	0	0	0	0	0
SOUTH EAST 63	151	134	0	0	0	3	0	0	14
MOUNTAIN VIEW GARDENS	2047	1708	15	5	150	148	13	0	8
EAST 46	127	109	0	0	17	1	0	0	0
EAST 57	177	130	0	0	11	34	1	0	1
EAST 58	61	50	0	0	7	4	0	0	0
EAST 59	178	136	0	0	14	24	4	0	0
EAST 60	106	89	1	0	14	1	0	0	1
EAST 61	164	120	4	0	17	20	3	0	0
EAST 62	157	122	1	0	10	23	1	0	0
EAST 63	109	100	0	4	0	4	0	0	1
EAST 64	99	98	0	0	0	1	0	0	0
EAST 65	81	67	4	0	7	3	0	0	0
EAST 66	59	55	0	0	1	3	0	0	0
EAST 67	79	71	3	0	1	3	0	0	1
EAST 68	222	157	0	0	44	20	0	0	1
EAST 82	71	69	1	0	0	0	0	0	1
EAST 83	61	61	0	0	0	0	0	0	0

Table 2.2

**NUMBER OF HOUSING UNITS BY MATERIAL OF OUTER WALLS BY PARISH, SPECIAL AREA AND ENUMERATION DISTRICT
ST ANDREW**

Parish, Special Area and Enumeration District	Total Housing Units	Material of Outer Walls							
		Concrete and Blocks	Stone and Brick	Nog	Wood	Wood and Concrete	Wood and Brick	Other	Not Reported
SOUTH EAST 49	108	98	1	1	0	3	3	0	2
SOUTH EAST 50	123	122	0	0	1	0	0	0	0
SOUTH EAST 51	65	54	0	0	6	4	1	0	0
HARBOUR VIEW	2246	2212	5	0	1	0	0	3	25
EAST RURAL 64	103	100	0	0	0	0	0	0	3
EAST RURAL 65	123	120	0	0	0	0	0	0	3
EAST RURAL 66	64	59	1	0	0	0	0	0	4
EAST RURAL 67	75	75	0	0	0	0	0	0	0
EAST RURAL 68	177	173	0	0	0	0	0	0	4
EAST RURAL 69	173	171	0	0	0	0	0	0	2
EAST RURAL 70	161	156	3	0	0	0	0	0	2
EAST RURAL 71	126	125	0	0	0	0	0	0	1
EAST RURAL 72	188	185	1	0	0	0	0	1	1
EAST RURAL 73	76	76	0	0	0	0	0	0	0
EAST RURAL 74	170	170	0	0	0	0	0	0	0
EAST RURAL 75	52	51	0	0	0	0	0	0	1
EAST RURAL 76	76	74	0	0	1	0	0	1	0
EAST RURAL 77	190	188	0	0	0	0	0	1	1
EAST RURAL 78	110	108	0	0	0	0	0	0	2
EAST RURAL 79	116	116	0	0	0	0	0	0	0
EAST RURAL 80	116	116	0	0	0	0	0	0	0
EAST RURAL 81	150	149	0	0	0	0	0	0	1
BULL BAY/SEVEN MILE	4573	3690	9	8	535	249	6	11	65
EAST RURAL 62	198	147	0	0	31	13	0	3	4
EAST RURAL 63	253	185	0	0	52	14	0	0	2
EAST RURAL 82	283	238	4	0	34	0	0	0	7
EAST RURAL 83	497	398	1	0	68	20	0	0	10
EAST RURAL 84	115	92	0	4	17	1	0	0	1
EAST RURAL 85	156	117	0	0	8	28	0	0	3
EAST RURAL 86	194	123	1	0	37	30	1	0	2
EAST RURAL 87	239	195	0	0	20	23	0	0	1
EAST RURAL 88	197	168	0	3	10	13	1	1	1
EAST RURAL 89	159	136	1	0	21	0	0	0	1
EAST RURAL 90	154	149	0	0	0	3	1	0	1
EAST RURAL 91	106	96	0	0	4	4	0	1	1
EAST RURAL 92	151	149	0	0	0	0	0	0	2
EAST RURAL 93	287	272	1	0	4	1	0	4	5
EAST RURAL 94	132	109	0	0	10	6	1	1	5
EAST RURAL 95	293	231	0	1	42	14	1	0	4
EAST RURAL 96	109	89	0	0	6	14	0	0	0
EAST RURAL 97	130	116	0	0	11	3	0	0	0
EAST RURAL 98	45	35	0	0	6	3	0	0	1
EAST RURAL 99	160	139	0	0	13	1	0	0	7
EAST RURAL 100	119	69	0	0	33	16	1	0	0
EAST RURAL 101	116	86	1	0	21	7	0	0	1
EAST RURAL 102	234	143	0	0	76	13	0	0	2
EAST RURAL 103	130	105	0	0	4	16	0	1	4

Table 2.2

**NUMBER OF HOUSING UNITS BY MATERIAL OF OUTER WALLS BY PARISH, SPECIAL AREA AND ENUMERATION DISTRICT
ST ANDREW**

Parish, Special Area and Enumeration District	Total Housing Units	Material of Outer Walls							
		Concrete and Blocks	Stone and Brick	Nog	Wood	Wood and Concrete	Wood and Brick	Other	Not Reported
EAST RURAL 104	116	103	0	0	7	6	0	0	0
GOLDEN SPRING	1561	1043	2	7	184	294	2	0	29
WEST RURAL 33	184	150	0	0	18	11	0	0	5
WEST RURAL 34	161	110	1	0	33	10	0	0	7
WEST RURAL 35	95	71	0	0	0	18	0	0	6
WEST RURAL 37	219	144	0	0	48	27	0	0	0
WEST RURAL 40	52	52	0	0	0	0	0	0	0
WEST RURAL 41	226	117	0	3	52	51	1	0	2
WEST RURAL 42	178	108	0	0	16	52	0	0	2
WEST RURAL 52	52	41	0	0	6	5	0	0	0
WEST RURAL 53	84	38	0	0	4	40	1	0	1
WEST RURAL 54	142	89	1	0	0	47	0	0	5
WEST RURAL 58	168	123	0	4	7	33	0	0	1
LAWRENCE TAVERN	1858	1479	2	9	271	80	1	1	15
WEST RURAL 3	95	61	1	0	24	7	0	0	2
WEST RURAL 4	283	228	0	0	40	15	0	0	0
WEST RURAL 20	310	236	0	0	42	24	0	1	7
WEST RURAL 21	163	146	0	0	11	4	1	0	1
WEST RURAL 22	280	232	0	0	37	10	0	0	1
WEST RURAL 23	252	185	1	0	54	11	0	0	1
WEST RURAL 24	267	200	0	3	59	3	0	0	2
WEST RURAL 30	208	191	0	6	4	6	0	0	1
GORDON TOWN	1165	882	7	25	150	71	5	6	19
EAST RURAL 20	108	78	4	8	4	8	1	1	4
EAST RURAL 21	125	103	0	0	13	6	0	0	3
EAST RURAL 22	137	122	0	0	4	7	0	0	4
EAST RURAL 23	201	143	3	0	40	14	0	1	0
EAST RURAL 28	125	91	0	0	13	18	3	0	0
EAST RURAL 33	241	195	0	3	25	10	1	4	3
EAST RURAL 47	228	150	0	14	51	8	0	0	5
MAVIS BANK	614	485	1	1	54	68	0	0	5
EAST RURAL 12	115	96	1	0	13	3	0	0	2
EAST RURAL 13	156	123	0	1	28	3	0	0	1
EAST RURAL 14	235	178	0	0	6	51	0	0	0
EAST RURAL 15	108	88	0	0	7	11	0	0	2
RURAL	14998	10943	23	180	2273	1178	31	150	220
EAST RURAL 1	82	69	0	0	4	3	1	0	5
EAST RURAL 2	51	45	0	0	4	0	0	0	2
EAST RURAL 3	142	133	0	0	6	0	0	0	3
EAST RURAL 4	362	246	0	1	40	62	0	1	12
EAST RURAL 5	300	178	1	1	55	58	0	1	6
EAST RURAL 6	109	67	0	16	11	13	0	1	1
EAST RURAL 7	54	47	0	1	0	3	1	0	2
EAST RURAL 8	137	96	0	4	8	25	1	1	2

Table 2.2

**NUMBER OF HOUSING UNITS BY MATERIAL OF OUTER WALLS BY PARISH, SPECIAL AREA AND ENUMERATION DISTRICT
ST ANDREW**

Parish, Special Area and Enumeration District	Total Housing Units	Material of Outer Walls							
		Concrete and Blocks	Stone and Brick	Nog	Wood	Wood and Concrete	Wood and Brick	Other	Not Reported
EAST RURAL 9	211	163	1	4	33	4	0	0	6
EAST RURAL 10	166	98	0	7	52	3	0	0	6
EAST RURAL 11	103	72	0	0	20	3	0	4	4
EAST RURAL 16	58	51	0	0	0	7	0	0	0
EAST RURAL 17	246	192	0	7	40	1	0	1	5
EAST RURAL 18	136	93	0	6	18	17	0	0	2
EAST RURAL 19	252	215	0	4	20	10	0	3	0
EAST RURAL 24	76	62	0	0	7	3	0	0	4
EAST RURAL 25	159	125	0	1	27	6	0	0	0
EAST RURAL 26	212	133	0	0	52	25	0	0	2
EAST RURAL 27	92	78	1	0	11	1	0	0	1
EAST RURAL 29	88	48	0	0	28	11	0	0	1
EAST RURAL 30	59	45	0	1	6	0	0	0	7
EAST RURAL 34	120	86	0	0	21	11	1	0	1
EAST RURAL 35	117	74	0	0	6	37	0	0	0
EAST RURAL 36	122	110	0	0	8	3	0	0	1
EAST RURAL 43	160	130	0	0	27	1	0	0	2
EAST RURAL 44	99	69	0	0	30	0	0	0	0
EAST RURAL 45	38	20	0	0	1	16	0	1	0
EAST RURAL 46	139	106	0	0	23	6	0	1	3
EAST RURAL 48	113	48	0	18	28	11	0	4	4
EAST RURAL 49	154	123	0	4	16	6	1	0	4
EAST RURAL 50	102	76	0	1	16	8	0	0	1
EAST RURAL 51	195	150	0	6	14	21	0	1	3
EAST RURAL 52	119	100	0	3	1	14	0	0	1
EAST RURAL 53	86	45	0	4	18	13	3	0	3
EAST RURAL 54	67	31	1	17	8	4	1	0	5
EAST RURAL 55	51	33	0	0	7	10	0	0	1
EAST RURAL 56	174	88	0	4	37	41	0	4	0
EAST RURAL 57	229	174	1	4	41	7	1	0	1
EAST RURAL 58	156	102	0	3	17	34	0	0	0
EAST RURAL 59	239	125	1	0	1	10	0	91	11
EAST RURAL 60	238	173	1	0	59	4	0	0	1
EAST RURAL 61	231	146	1	8	68	4	0	1	3
NORTH CENTRAL 11	17	17	0	0	0	0	0	0	0
NORTH EAST 1	228	137	0	0	31	45	6	1	8
WEST 1	61	42	1	1	8	4	0	3	2
WEST 2	133	52	0	0	68	10	0	0	3
WEST 3	222	122	0	0	71	25	0	0	4
WEST RURAL 1	134	113	0	0	13	4	0	0	4
WEST RURAL 2	13	11	0	0	0	0	0	0	2
WEST RURAL 5	71	59	0	0	6	6	0	0	0
WEST RURAL 6	166	143	0	0	23	0	0	0	0
WEST RURAL 7	133	112	0	0	21	0	0	0	0
WEST RURAL 8	185	143	1	3	24	13	0	0	1
WEST RURAL 9	232	191	0	3	4	33	0	1	0
WEST RURAL 10	119	74	0	6	24	14	1	0	0
WEST RURAL 11	79	62	0	0	1	11	0	0	5
WEST RURAL 12	62	42	0	0	17	1	0	0	2

Table 2.2

**NUMBER OF HOUSING UNITS BY MATERIAL OF OUTER WALLS BY PARISH, SPECIAL AREA AND ENUMERATION DISTRICT
ST ANDREW**

Parish, Special Area and Enumeration District	Total Housing Units	Material of Outer Walls							
		Concrete and Blocks	Stone and Brick	Nog	Wood	Wood and Concrete	Wood and Brick	Other	Not Reported
WEST RURAL 13	279	214	0	11	50	3	0	0	1
WEST RURAL 14	139	74	0	1	45	17	1	0	1
WEST RURAL 15	149	105	0	3	21	17	3	0	0
WEST RURAL 16	229	153	0	3	59	14	0	0	0
WEST RURAL 17	67	52	0	3	7	4	0	0	1
WEST RURAL 18	306	242	1	0	42	17	1	0	3
WEST RURAL 19	229	173	0	0	48	4	1	0	3
WEST RURAL 25	269	225	0	0	37	4	0	3	0
WEST RURAL 26	149	132	0	0	17	0	0	0	0
WEST RURAL 27	273	219	1	1	35	13	0	0	4
WEST RURAL 28	190	170	0	0	4	14	0	1	1
WEST RURAL 29	125	98	1	0	16	10	0	0	0
WEST RURAL 31	134	125	0	0	9	0	0	0	0
WEST RURAL 32	160	136	0	0	10	13	0	0	1
WEST RURAL 36	127	86	0	6	3	30	0	1	1
WEST RURAL 38	159	103	0	1	33	21	0	0	1
WEST RURAL 39	202	140	0	0	33	28	0	0	1
WEST RURAL 56	85	64	0	1	16	3	0	0	1
WEST RURAL 57	178	113	0	0	45	20	0	0	0
WEST RURAL 59	218	160	0	0	34	21	0	0	3
WEST RURAL 60	197	134	0	0	6	51	0	1	5
WEST RURAL 61	103	75	0	1	25	0	0	0	2
WEST RURAL 62	171	129	0	0	27	11	0	0	4
WEST RURAL 63	142	117	0	0	1	21	0	0	3
WEST RURAL 64	115	84	0	0	3	23	1	0	4
WEST RURAL 65	159	119	0	0	20	13	0	0	7
WEST RURAL 66	202	173	0	10	18	0	0	0	1
WEST RURAL 67	99	76	0	0	4	14	0	1	4
WEST RURAL 68	96	74	0	0	11	7	1	1	2
WEST RURAL 69	133	99	0	0	18	6	3	6	1
WEST RURAL 70	178	136	4	1	17	6	3	3	8
WEST RURAL 71	200	125	0	0	54	21	0	0	0
WEST RURAL 76	200	174	0	0	20	4	0	1	1
WEST RURAL 77	235	192	0	0	10	31	0	0	2
WEST RURAL 78	279	245	3	0	21	7	0	3	0
WEST RURAL 79	159	91	0	0	61	4	0	3	0
WEST RURAL 80	323	185	3	0	117	10	0	3	5
WEST RURAL 81	144	122	0	0	10	8	0	3	1
WEST RURAL 82	41	40	0	0	1	0	0	0	0
WEST RURAL 83	256	184	0	0	65	6	0	0	1

Table 2.2

**NUMBER OF HOUSING UNITS BY MATERIAL OF OUTER WALLS BY PARISH, SPECIAL AREA AND ENUMERATION DISTRICT
ST THOMAS**

Parish, Special Area and Enumeration District	Total Housing Units	Material of Outer Walls							
		Concrete and Blocks	Stone and Brick	Nog	Wood	Wood and Concrete	Wood and Brick	Other	Not Reported
ST THOMAS	28644	17424	49	281	6797	3625	68	111	289
MORANT BAY	3086	1820	2	20	706	485	6	16	31
EAST 93	170	135	0	0	1	30	0	0	4
EAST 94	91	47	0	0	2	41	0	0	1
EAST 95	149	99	0	0	32	10	0	4	4
EAST 96	95	60	0	0	30	5	0	0	0
EAST 97	180	92	0	4	7	74	1	0	2
EAST 99	175	104	1	6	60	0	1	2	1
EAST 102	107	83	0	0	18	4	1	0	1
EAST 103	102	83	0	0	8	11	0	0	0
EAST 104	40	19	0	0	10	11	0	0	0
EAST 105	86	24	0	0	48	14	0	0	0
EAST 106	69	28	0	5	28	8	0	0	0
EAST 107	123	84	0	0	4	28	1	0	6
EAST 108	47	26	0	0	6	14	0	0	1
EAST 109	46	29	0	0	4	13	0	0	0
EAST 111	161	66	0	0	19	71	0	1	4
EAST 112	309	298	0	0	10	1	0	0	0
EAST 113	108	86	1	0	14	2	0	0	5
EAST 114	138	60	0	0	52	22	0	4	0
EAST 115	261	34	0	1	194	30	0	1	1
WEST 67	85	72	0	2	11	0	0	0	0
WEST 68	110	73	0	0	29	5	0	3	0
WEST 69	109	40	0	0	10	59	0	0	0
WEST 70	167	93	0	0	60	13	0	0	1
WEST 71	69	36	0	2	19	10	0	0	2
WEST 72	89	49	0	0	30	7	1	0	2
									0
PORT MORANT	846	343	0	2	316	182	0	0	3
EAST 69	102	46	0	0	44	12	0	0	0
EAST 70	117	34	0	0	32	50	0	0	1
EAST 71	92	49	0	0	13	30	0	0	0
EAST 72	122	42	0	2	72	6	0	0	0
EAST 73	102	37	0	0	28	36	0	0	1
EAST 74	143	29	0	0	93	20	0	0	1
EAST 75	125	83	0	0	26	16	0	0	0
EAST 76	43	23	0	0	8	12	0	0	0
									0
BATH	758	296	1	3	326	120	0	3	9
EAST 8	37	20	0	0	17	0	0	0	0
EAST 9	111	43	0	1	66	0	0	1	0
EAST 20	60	29	0	0	12	14	0	0	5
EAST 21	113	64	0	0	34	15	0	0	0
EAST 22	83	46	0	0	22	14	0	1	0
EAST 23	50	16	1	0	30	2	0	0	1
EAST 24	141	28	0	0	91	22	0	0	0
EAST 25	37	14	0	0	16	6	0	0	1

Table 2.2

**NUMBER OF HOUSING UNITS BY MATERIAL OF OUTER WALLS BY PARISH, SPECIAL AREA AND ENUMERATION DISTRICT
ST THOMAS**

Parish, Special Area and Enumeration District	Total Housing Units	Material of Outer Walls							
		Concrete and Blocks	Stone and Brick	Nog	Wood	Wood and Concrete	Wood and Brick	Other	Not Reported
EAST 26	91	29	0	0	18	43	0	1	0
EAST 27	35	7	0	2	20	2	0	0	4
YALLAHS	3681	2842	8	6	363	408	12	7	35
WEST 86	279	264	5	0	10	0	0	0	0
WEST 87	119	116	0	0	0	1	0	0	2
WEST 88	137	87	0	0	5	43	0	0	2
WEST 89	104	84	0	0	18	2	0	0	0
WEST 90	176	73	1	0	62	31	0	1	8
WEST 91	153	144	0	0	0	4	0	0	5
WEST 92	126	126	0	0	0	0	0	0	0
WEST 93	151	150	0	0	0	0	0	0	1
WEST 94	24	16	0	0	0	8	0	0	0
WEST 103	188	145	0	2	30	6	5	0	0
WEST 105	252	170	0	0	66	14	0	1	1
WEST 106	78	47	0	0	2	25	0	1	3
WEST 107	98	86	0	0	1	10	0	0	1
WEST 108	150	143	0	0	0	6	0	0	1
WEST 109	236	198	0	2	20	16	0	0	0
WEST 110	139	117	0	1	5	16	0	0	0
WEST 111	223	119	0	0	8	95	0	1	0
WEST 112	102	86	0	0	8	4	0	1	3
WEST 113	86	73	0	0	6	7	0	0	0
WEST 114	179	111	0	0	0	66	0	1	1
WEST 115	145	122	1	1	13	1	5	0	2
WEST 116	81	66	1	0	5	9	0	0	0
WEST 117	145	119	0	0	12	12	0	0	2
WEST 118	50	40	0	0	1	7	2	0	0
WEST 119	260	140	0	0	91	24	0	1	4
CEDAR VALLEY	460	333	0	8	40	72	0	0	7
WEST 7	111	81	0	0	20	6	0	0	4
WEST 47	85	71	0	0	4	10	0	0	0
WEST 48	102	68	0	2	1	30	0	0	1
WEST 49	41	28	0	6	7	0	0	0	0
WEST 50	121	85	0	0	8	25	0	0	3
EASINGTON	942	655	1	6	136	119	2	10	13
WEST 78	55	46	0	1	0	4	0	4	0
WEST 79	206	145	0	0	49	8	0	1	3
WEST 95	86	48	1	1	26	5	2	2	1
WEST 96	193	141	0	0	36	8	0	1	7
WEST 97	182	126	0	2	11	42	0	1	0
WEST 98	220	149	0	2	14	52	0	1	2
TRINITY VILLE	494	264	0	9	74	143	0	0	4
WEST 57	120	53	0	2	30	35	0	0	0
WEST 58	109	55	0	6	29	18	0	0	1
WEST 59	131	90	0	1	13	26	0	0	1

Table 2.2

**NUMBER OF HOUSING UNITS BY MATERIAL OF OUTER WALLS BY PARISH, SPECIAL AREA AND ENUMERATION DISTRICT
ST THOMAS**

Parish, Special Area and Enumeration District	Total Housing Units	Material of Outer Walls							
		Concrete and Blocks	Stone and Brick	Nog	Wood	Wood and Concrete	Wood and Brick	Other	Not Reported
WEST 60	134	66	0	0	2	64	0	0	2
SEAFORTH	1577	1073	16	7	368	89	2	9	13
WEST 21	204	176	0	0	19	7	0	0	2
WEST 22	104	87	0	0	16	1	0	0	0
WEST 23	75	58	0	0	2	12	0	2	1
WEST 24	132	40	16	0	73	1	0	0	2
WEST 25	168	117	0	1	40	7	0	0	3
WEST 26	114	72	0	0	32	5	0	4	1
WEST 27	114	66	0	1	43	1	0	2	1
WEST 32	150	121	0	0	12	16	1	0	0
WEST 33	161	86	0	4	67	2	0	1	1
WEST 34	90	62	0	0	0	26	1	0	1
WEST 35	20	19	0	0	0	1	0	0	0
WEST 36	162	111	0	1	47	2	0	0	1
WEST 37	83	58	0	0	17	8	0	0	0
GOLDEN GROVE/DUCKENFIELD	851	439	0	2	357	43	1	5	4
EAST 40	92	53	0	0	25	14	0	0	0
EAST 42	59	5	0	0	52	2	0	0	0
EAST 43	158	52	0	0	98	7	0	0	1
EAST 49	81	32	0	0	41	8	0	0	0
EAST 50	115	56	0	0	56	1	0	1	1
EAST 51	91	68	0	0	19	4	0	0	0
EAST 52	65	59	0	0	6	0	0	0	0
EAST 53	69	30	0	2	26	7	0	4	0
EAST 54	121	84	0	0	34	0	1	0	2
DALVEY	861	505	1	50	252	47	1	2	3
EAST 45	53	32	0	6	14	0	0	0	1
EAST 46	74	59	0	0	11	4	0	0	0
EAST 47	98	60	1	1	31	4	0	1	0
EAST 48	87	60	0	0	20	4	0	0	3
EAST 55	80	44	0	2	34	0	0	0	0
EAST 56	109	58	0	26	23	2	0	0	0
EAST 59	165	83	0	14	53	14	0	1	0
EAST 60	80	43	0	0	30	7	0	0	0
EAST 61	115	66	0	1	36	12	0	0	0
RURAL	15088	8854	20	168	3859	1917	44	59	167
EAST 1	90	48	0	0	31	10	0	1	0
EAST 2	85	41	0	1	42	1	0	0	0
EAST 3	61	28	0	11	17	5	0	0	0
EAST 4	61	25	0	0	34	1	0	1	0
EAST 6	47	20	0	0	22	2	0	1	2
EAST 7	67	36	0	4	24	2	0	0	1
EAST 10	53	32	0	4	14	2	0	0	1
EAST 11	86	37	0	1	41	6	0	1	0
EAST 12	146	44	0	1	79	20	0	1	1

Table 2.2

**NUMBER OF HOUSING UNITS BY MATERIAL OF OUTER WALLS BY PARISH, SPECIAL AREA AND ENUMERATION DISTRICT
ST THOMAS**

Parish, Special Area and Enumeration District	Total Housing Units	Material of Outer Walls							
		Concrete and Blocks	Stone and Brick	Nog	Wood	Wood and Concrete	Wood and Brick	Other	Not Reported
EAST 13	108	28	0	0	29	51	0	0	0
EAST 14	155	69	0	0	78	7	0	0	1
EAST 15	71	56	0	0	13	1	0	0	1
EAST 16	96	56	0	0	35	5	0	0	0
EAST 17	90	40	0	0	41	8	0	0	1
EAST 18	81	29	2	0	50	0	0	0	0
EAST 19	62	29	0	0	30	3	0	0	0
EAST 28	173	117	0	0	42	10	0	1	3
EAST 29	65	19	0	0	29	12	4	1	0
EAST 30	170	95	0	0	58	17	0	0	0
EAST 31	116	89	0	1	11	15	0	0	0
EAST 32	74	50	0	0	23	0	0	0	1
EAST 33	95	40	0	0	34	17	0	0	4
EAST 34	206	87	0	0	89	20	0	0	10
EAST 35	87	17	0	0	20	50	0	0	0
EAST 36	81	24	0	0	23	34	0	0	0
EAST 37	77	38	0	0	25	12	0	1	1
EAST 38	126	49	0	2	58	14	0	0	3
EAST 39	157	91	0	0	36	19	0	0	11
EAST 41	167	46	0	0	109	10	0	0	2
EAST 44	54	28	0	0	5	21	0	0	0
EAST 57	91	48	0	0	32	11	0	0	0
EAST 58	108	80	0	1	13	7	4	0	3
EAST 62	93	50	0	5	29	9	0	0	0
EAST 63	66	41	0	0	23	2	0	0	0
EAST 64	74	49	0	0	23	1	0	1	0
EAST 65	72	37	0	0	30	4	0	1	0
EAST 66	83	40	0	0	34	8	1	0	0
EAST 67	131	34	0	0	0	92	0	0	5
EAST 68	46	17	0	2	24	1	0	1	1
EAST 77	38	13	0	0	5	20	0	0	0
EAST 78	147	58	0	1	73	12	0	1	2
EAST 79	80	23	0	0	34	23	0	0	0
EAST 80	115	69	0	0	18	25	0	0	3
EAST 81	113	64	0	0	26	19	0	1	3
EAST 82	185	115	0	4	52	12	0	1	1
EAST 83	105	87	0	0	2	16	0	0	0
EAST 84	151	117	0	0	1	30	0	0	3
EAST 85	139	127	0	0	8	0	0	0	4
EAST 86	116	113	0	0	1	2	0	0	0
EAST 87	140	74	0	0	1	62	1	0	2
EAST 88	488	417	4	0	54	5	0	0	8
EAST 89	126	125	0	0	1	0	0	0	0
EAST 90	127	113	0	0	0	4	10	0	0
EAST 91	145	143	0	0	0	0	0	0	2
EAST 92	208	161	0	0	6	41	0	0	0
EAST 98	103	64	0	0	38	0	0	1	0
EAST 100	47	31	0	0	13	1	0	1	1
EAST 101	147	80	0	0	56	4	0	1	6

Table 2.2

**NUMBER OF HOUSING UNITS BY MATERIAL OF OUTER WALLS BY PARISH, SPECIAL AREA AND ENUMERATION DISTRICT
ST THOMAS**

Parish, Special Area and Enumeration District	Total Housing Units	Material of Outer Walls							
		Concrete and Blocks	Stone and Brick	Nog	Wood	Wood and Concrete	Wood and Brick	Other	Not Reported
EAST 110	249	137	0	0	81	23	1	1	6
WEST 1	115	43	0	17	49	5	1	0	0
WEST 2	99	56	0	1	17	22	1	0	2
WEST 3	117	48	0	0	40	26	1	0	2
WEST 4	126	89	1	1	24	7	0	4	0
WEST 5	58	40	0	0	0	18	0	0	0
WEST 6	78	56	0	2	4	12	0	1	3
WEST 8	81	35	0	4	36	6	0	0	0
WEST 9	71	29	1	4	26	11	0	0	0
WEST 10	176	107	0	0	62	6	0	0	1
WEST 11	180	80	0	0	89	5	0	0	6
WEST 12	55	18	0	1	5	31	0	0	0
WEST 13	73	47	0	0	23	3	0	0	0
WEST 14	165	98	0	0	44	18	0	0	5
WEST 15	150	80	0	4	48	6	0	10	2
WEST 16	74	48	0	0	17	9	0	0	0
WEST 17	44	25	0	0	5	11	0	0	3
WEST 18	200	105	0	1	74	11	0	0	9
WEST 19	85	54	0	0	14	17	0	0	0
WEST 20	211	163	0	1	28	18	0	1	0
WEST 28	61	48	0	0	10	3	0	0	0
WEST 29	48	19	1	0	19	8	0	0	1
WEST 30	67	46	0	0	19	2	0	0	0
WEST 31	80	59	0	2	16	3	0	0	0
WEST 38	35	29	0	0	5	0	0	0	1
WEST 39	127	60	1	1	20	38	6	0	1
WEST 40	165	78	0	17	62	7	0	0	1
WEST 41	189	81	0	8	81	18	0	0	1
WEST 42	140	44	0	12	78	6	0	0	0
WEST 43	97	44	0	0	4	49	0	0	0
WEST 44	68	54	0	0	8	5	0	0	1
WEST 45	83	55	0	0	4	24	0	0	0
WEST 46	52	38	0	1	8	2	0	1	2
WEST 51	74	65	0	0	8	0	1	0	0
WEST 52	129	113	0	4	5	7	0	0	0
WEST 53	176	127	0	11	18	18	0	2	0
WEST 54	81	58	0	1	8	13	0	0	1
WEST 55	58	41	0	1	2	10	1	1	2
WEST 56	123	75	0	0	25	19	4	0	0
WEST 61	236	80	1	7	43	101	0	0	4
WEST 62	139	46	0	1	46	46	0	0	0
WEST 63	89	50	0	0	36	2	0	0	1
WEST 64	164	58	0	0	104	2	0	0	0
WEST 65	99	66	0	0	16	17	0	0	0
WEST 66	104	66	0	2	17	19	0	0	0
WEST 73	55	41	0	1	11	2	0	0	0
WEST 74	28	17	0	0	1	10	0	0	0
WEST 75	50	22	0	0	6	22	0	0	0
WEST 76	75	32	0	0	14	29	0	0	0

Table 2.2

**NUMBER OF HOUSING UNITS BY MATERIAL OF OUTER WALLS BY PARISH, SPECIAL AREA AND ENUMERATION DISTRICT
ST THOMAS**

Parish, Special Area and Enumeration District	Total Housing Units	Material of Outer Walls							
		Concrete and Blocks	Stone and Brick	Nog	Wood	Wood and Concrete	Wood and Brick	Other	Not Reported
WEST 77	155	65	0	1	83	6	0	0	0
WEST 80	134	79	0	0	7	44	1	1	2
WEST 81	83	52	0	1	17	13	0	0	0
WEST 82	288	161	0	1	77	44	0	4	1
WEST 83	286	193	0	4	44	41	0	2	2
WEST 84	223	116	0	0	52	50	2	2	1
WEST 85	425	308	4	0	99	12	0	2	0
WEST 99	145	99	0	0	43	1	0	1	1
WEST 100	162	73	0	4	72	8	0	4	1
WEST 101	97	64	1	1	22	6	0	0	3
WEST 102	161	110	2	0	17	29	1	0	2
WEST 104	156	99	0	1	32	12	0	0	12
WEST 120	134	115	0	0	1	18	0	0	0
WEST 121	174	80	1	1	71	4	0	2	15
WEST 122	116	74	0	1	29	8	1	0	3
WEST 123	185	135	1	0	5	41	1	0	2
WEST 124	128	84	0	4	29	11	0	0	0
WEST 125	85	65	0	4	4	11	1	0	0
WEST 126	161	114	0	2	36	5	0	2	2

Table 2.2

**NUMBER OF HOUSING UNITS BY MATERIAL OF OUTER WALLS BY PARISH, SPECIAL AREA AND ENUMERATION DISTRICT
PORTLAND**

Parish, Special Area and Enumeration District	Total Housing Units	Material of Outer Walls							
		Concrete and Blocks	Stone and Brick	Nog	Wood	Wood and Concrete	Wood and Brick	Other	Not Reported
PORTLAND	24707	14454	19	56	6306	3598	60	97	117
PORT ANTONIO	4654	2647	1	5	1262	717	2	9	11
EAST 8	139	58	0	0	48	29	0	0	4
EAST 9	183	86	0	0	58	38	0	0	1
EAST 10	199	71	0	0	124	4	0	0	0
EAST 11	124	70	0	0	44	10	0	0	0
EAST 13	110	67	0	0	0	43	0	0	0
EAST 15	110	65	0	0	27	18	0	0	0
EAST 16	164	136	0	0	13	15	0	0	0
EAST 17	94	55	0	0	39	0	0	0	0
EAST 18	70	20	0	0	47	3	0	0	0
EAST 19	99	37	0	0	57	5	0	0	0
EAST 20	122	66	0	0	34	19	1	0	2
EAST 21	155	53	0	0	98	4	0	0	0
EAST 22	117	52	0	0	22	43	0	0	0
EAST 23	188	96	0	0	75	15	0	0	2
EAST 24	38	9	0	0	15	14	0	0	0
EAST 25	134	98	0	0	19	16	0	1	0
EAST 26	87	56	0	0	13	18	0	0	0
EAST 28	66	27	1	0	25	11	0	1	1
EAST 29	80	41	0	0	9	30	0	0	0
EAST 30	93	55	0	0	9	27	0	2	0
EAST 31	128	79	0	0	34	15	0	0	0
EAST 32	112	44	0	0	33	34	0	0	1
EAST 34	118	75	0	0	23	19	0	1	0
EAST 35	137	65	0	1	61	10	0	0	0
EAST 36	138	84	0	0	19	35	0	0	0
EAST 37	105	61	0	0	25	19	0	0	0
EAST 38	152	77	0	3	19	53	0	0	0
EAST 39	148	99	0	1	15	33	0	0	0
EAST 40	112	62	0	0	27	23	0	0	0
EAST 41	185	89	0	0	63	33	0	0	0
EAST 42	232	132	0	0	70	30	0	0	0
EAST 43	158	101	0	0	27	28	1	1	0
EAST 44	134	99	0	0	28	4	0	3	0
EAST 45	120	101	0	0	14	5	0	0	0
EAST 46	128	100	0	0	14	14	0	0	0
EAST 47	175	161	0	0	14	0	0	0	0
BUFF BAY	1396	894	1	1	320	161	4	7	8
WEST 11	152	148	0	0	1	1	0	0	2
WEST 12	221	203	0	0	13	4	1	0	0
WEST 13	86	70	1	0	3	12	0	0	0
WEST 14	117	74	0	0	20	23	0	0	0
WEST 15	61	38	0	0	13	10	0	0	0
WEST 16	90	41	0	0	13	35	0	0	1
WEST 17	84	53	0	0	19	10	0	1	1

Table 2.2

**NUMBER OF HOUSING UNITS BY MATERIAL OF OUTER WALLS BY PARISH, SPECIAL AREA AND ENUMERATION DISTRICT
PORTLAND**

Parish, Special Area and Enumeration District	Total Housing Units	Material of Outer Walls							
		Concrete and Blocks	Stone and Brick	Nog	Wood	Wood and Concrete	Wood and Brick	Other	Not Reported
WEST 18	231	96	0	0	98	34	3	0	0
WEST 19	60	32	0	0	14	11	0	3	0
WEST 20	139	100	0	1	25	10	0	0	3
WEST 21	155	39	0	0	101	11	0	3	1
HECTORS RIVER	636	392	1	4	127	104	1	0	7
EAST 114	123	65	1	3	33	21	0	0	0
EAST 115	153	98	0	0	9	38	1	0	7
EAST 116	153	95	0	0	28	30	0	0	0
EAST 117	93	60	0	1	22	10	0	0	0
EAST 118	114	74	0	0	35	5	0	0	0
MANCHIONEAL	831	517	0	1	214	84	0	4	11
EAST 104	202	128	0	1	63	5	0	3	2
EAST 107	136	71	0	0	62	3	0	0	0
EAST 108	176	95	0	0	22	58	0	1	0
EAST 109	146	101	0	0	35	5	0	0	5
EAST 110	129	98	0	0	29	0	0	0	2
EAST 111	42	24	0	0	3	13	0	0	2
MOORE TOWN	337	198	0	5	121	12	0	1	0
EAST 85	114	72	0	5	32	5	0	0	0
EAST 86	119	65	0	0	51	3	0	0	0
EAST 93	104	61	0	0	38	4	0	1	0
COMFORT CASTLE	291	147	0	0	106	33	0	4	1
EAST 89	221	117	0	0	72	28	0	4	0
EAST 90	70	30	0	0	34	5	0	0	1
HOPE BAY	539	262	0	0	155	114	0	8	0
WEST 37	75	18	0	0	23	34	0	0	0
WEST 38	67	46	0	0	14	7	0	0	0
WEST 39	120	68	0	0	43	9	0	0	0
WEST 40	106	53	0	0	37	8	0	8	0
WEST 41	171	77	0	0	38	56	0	0	0
LONG BAY	324	232	1	1	35	51	0	1	3
EAST 97	150	108	0	1	14	27	0	0	0
EAST 98	90	72	0	0	5	11	0	0	2
EAST 99	84	52	1	0	16	13	0	1	1
RURAL	15699	9165	15	39	3966	2322	53	63	76
EAST 1	141	70	0	0	46	14	0	11	0
EAST 2	143	85	0	0	51	7	0	0	0
EAST 3	181	119	0	0	29	33	0	0	0
EAST 4	76	51	0	0	23	2	0	0	0
EAST 5	172	134	0	0	19	16	1	0	2
EAST 6	179	87	0	0	8	76	1	6	1
EAST 7	199	103	0	0	56	40	0	0	0

Table 2.2

**NUMBER OF HOUSING UNITS BY MATERIAL OF OUTER WALLS BY PARISH, SPECIAL AREA AND ENUMERATION DISTRICT
PORTLAND**

Parish, Special Area and Enumeration District	Total Housing Units	Material of Outer Walls							
		Concrete and Blocks	Stone and Brick	Nog	Wood	Wood and Concrete	Wood and Brick	Other	Not Reported
EAST 12	127	56	0	0	23	48	0	0	0
EAST 14	185	104	1	0	60	16	1	3	0
EAST 33	242	125	0	0	114	1	0	1	1
EAST 48	35	22	0	0	11	2	0	0	0
EAST 49	106	66	0	0	20	15	0	0	5
EAST 50	131	87	0	0	15	28	0	0	1
EAST 51	199	148	0	4	10	23	3	0	11
EAST 52	76	56	0	0	19	1	0	0	0
EAST 53	47	38	0	0	8	1	0	0	0
EAST 54	134	79	0	0	19	33	1	2	0
EAST 55	72	58	0	0	10	4	0	0	0
EAST 56	210	151	0	0	28	30	0	0	1
EAST 57	134	99	0	0	6	24	0	0	5
EAST 58	129	95	0	0	19	14	0	0	1
EAST 59	128	82	0	0	18	27	1	0	0
EAST 60	123	117	0	0	4	2	0	0	0
EAST 61	293	221	0	0	47	18	0	1	6
EAST 62	70	60	0	0	1	9	0	0	0
EAST 63	143	85	0	0	35	22	0	0	1
EAST 64	169	141	0	0	4	24	0	0	0
EAST 65	186	156	0	0	14	15	0	0	1
EAST 66	52	42	0	0	8	2	0	0	0
EAST 67	86	60	0	0	1	22	3	0	0
EAST 68	58	43	0	3	6	4	0	2	0
EAST 69	120	89	1	0	10	20	0	0	0
EAST 70	105	34	0	0	30	41	0	0	0
EAST 71	24	11	0	0	5	8	0	0	0
EAST 72	207	134	0	0	48	23	0	0	2
EAST 73	174	84	0	0	56	33	1	0	0
EAST 74	223	90	0	0	61	70	0	2	0
EAST 75	52	41	0	0	3	8	0	0	0
EAST 76	94	58	0	0	27	9	0	0	0
EAST 77	100	61	0	0	25	13	0	0	1
EAST 78	60	19	1	1	27	9	0	3	0
EAST 79	172	90	0	0	37	45	0	0	0
EAST 80	152	96	0	0	48	5	0	1	2
EAST 81	44	33	0	0	4	7	0	0	0
EAST 82	180	82	0	0	95	3	0	0	0
EAST 83	104	32	0	0	63	9	0	0	0
EAST 84	157	77	0	0	34	44	1	0	1
EAST 87	152	60	0	0	87	5	0	0	0
EAST 88	80	44	0	1	6	23	5	0	1
EAST 91	101	35	0	0	60	4	0	1	1
EAST 92	37	23	0	0	13	1	0	0	0
EAST 94	152	90	0	0	58	4	0	0	0
EAST 95	81	57	1	0	19	4	0	0	0
EAST 96	189	113	0	0	25	46	4	0	1
EAST 100	123	86	0	0	22	15	0	0	0
EAST 101	106	95	0	0	3	8	0	0	0

Table 2.2

**NUMBER OF HOUSING UNITS BY MATERIAL OF OUTER WALLS BY PARISH, SPECIAL AREA AND ENUMERATION DISTRICT
PORTLAND**

Parish, Special Area and Enumeration District	Total Housing Units	Material of Outer Walls							
		Concrete and Blocks	Stone and Brick	Nog	Wood	Wood and Concrete	Wood and Brick	Other	Not Reported
EAST 102	156	114	0	0	32	9	0	1	0
EAST 103	143	98	0	6	28	10	0	1	0
EAST 105	87	62	0	0	8	17	0	0	0
EAST 106	186	80	1	4	86	10	0	0	5
EAST 112	155	117	3	0	5	29	1	0	0
EAST 113	81	67	0	0	1	13	0	0	0
EAST 119	47	32	0	0	14	1	0	0	0
WEST 1	89	66	0	0	23	0	0	0	0
WEST 2	198	120	1	0	47	28	0	1	1
WEST 3	125	62	0	0	27	36	0	0	0
WEST 4	125	72	0	0	3	50	0	0	0
WEST 5	51	8	0	0	9	34	0	0	0
WEST 6	105	33	0	0	32	40	0	0	0
WEST 7	98	86	0	0	4	6	0	0	2
WEST 8	229	186	0	0	9	34	0	0	0
WEST 9	162	95	0	0	51	15	0	1	0
WEST 10	53	44	0	0	6	3	0	0	0
WEST 22	148	93	0	0	46	8	0	0	1
WEST 23	232	125	0	0	51	56	0	0	0
WEST 24	171	109	0	0	14	48	0	0	0
WEST 25	68	30	0	0	30	8	0	0	0
WEST 26	193	89	0	0	44	53	0	6	1
WEST 27	223	150	0	0	72	1	0	0	0
WEST 28	34	13	0	0	5	16	0	0	0
WEST 29	34	13	1	0	16	4	0	0	0
WEST 30	164	77	0	0	67	19	0	0	1
WEST 31	164	61	0	0	62	37	0	4	0
WEST 32	166	108	0	0	42	11	4	1	0
WEST 33	188	105	0	3	33	22	24	1	0
WEST 34	79	49	0	0	20	6	0	0	4
WEST 35	165	77	0	6	72	8	0	0	2
WEST 36	37	15	0	0	18	4	0	0	0
WEST 42	114	56	0	0	47	11	0	0	0
WEST 43	55	34	0	0	18	3	0	0	0
WEST 44	113	80	4	0	19	10	0	0	0
WEST 45	146	98	0	0	15	33	0	0	0
WEST 46	94	68	0	1	18	6	0	0	1
WEST 47	246	153	0	3	70	18	0	1	1
WEST 48	124	74	0	0	43	6	0	1	0
WEST 49	152	90	0	0	48	14	0	0	0
WEST 50	103	61	0	0	18	24	0	0	0
WEST 51	108	48	1	0	46	13	0	0	0
WEST 52	124	62	0	0	51	10	0	1	0
WEST 53	90	58	0	0	29	3	0	0	0
WEST 54	30	18	0	0	5	7	0	0	0
WEST 55	152	77	0	0	52	22	0	1	0
WEST 56	89	41	0	0	35	13	0	0	0
WEST 57	119	47	0	1	55	13	0	0	3
WEST 58	79	43	0	0	11	24	0	0	1

Table 2.2

**NUMBER OF HOUSING UNITS BY MATERIAL OF OUTER WALLS BY PARISH, SPECIAL AREA AND ENUMERATION DISTRICT
PORTLAND**

Parish, Special Area and Enumeration District	Total Housing Units	Material of Outer Walls							
		Concrete and Blocks	Stone and Brick	Nog	Wood	Wood and Concrete	Wood and Brick	Other	Not Reported
WEST 59	150	94	0	0	39	16	0	0	1
WEST 60	108	34	0	0	11	61	1	0	1
WEST 61	56	28	0	0	8	18	0	2	0
WEST 62	74	33	0	0	32	9	0	0	0
WEST 63	91	42	0	0	11	35	0	3	0
WEST 64	106	61	0	0	27	17	0	1	0
WEST 65	122	67	0	0	41	14	0	0	0
WEST 66	125	41	0	0	55	29	0	0	0
WEST 67	236	131	0	0	90	14	0	1	0
WEST 68	55	25	0	0	5	23	0	1	1
WEST 69	85	56	0	0	0	29	0	0	0
WEST 70	35	22	0	0	13	0	0	0	0
WEST 71	85	33	0	0	41	11	0	0	0
WEST 72	108	52	0	0	39	14	0	0	3
WEST 73	141	80	0	1	37	20	1	0	2
WEST 74	134	47	0	0	53	34	0	0	0
WEST 75	37	11	0	0	18	8	0	0	0
WEST 76	28	10	0	0	14	4	0	0	0
WEST 77	71	32	0	1	33	5	0	0	0
WEST 78	199	95	0	3	76	25	0	0	0
WEST 79	63	34	0	1	24	3	0	1	0
WEST 80	90	43	0	0	32	15	0	0	0
WEST 81	87	37	0	0	46	4	0	0	0
WEST 82	104	19	0	0	66	18	0	1	0

Table 2.2

NUMBER OF HOUSING UNITS BY MATERIAL OF OUTER WALLS BY PARISH, SPECIAL AREA AND ENUMERATION DISTRICT
ST MARY

Parish, Special Area and Enumeration District	Total Housing Units	Material of Outer Walls							
		Concrete and Blocks	Stone and Brick	Nog	Wood	Wood and Concrete	Wood and Brick	Other	Not Reported
ST MARY	33179	17520	46	186	10482	4447	55	141	302
PORT MARIA	2577	909	1	8	1252	380	3	6	18
CENTRAL 5	125	33	0	0	73	18	1	0	0
CENTRAL 6	110	66	0	0	33	9	0	1	1
CENTRAL 7	146	49	0	0	49	44	0	0	4
CENTRAL 8	112	24	0	0	52	35	1	0	0
CENTRAL 9	28	7	0	0	11	10	0	0	0
CENTRAL 10	45	11	0	0	24	9	1	0	0
CENTRAL 11	94	14	0	0	16	64	0	0	0
CENTRAL 12	90	58	0	0	29	1	0	0	2
CENTRAL 13	179	82	0	0	90	7	0	0	0
CENTRAL 14	224	42	0	0	176	4	0	0	2
CENTRAL 15	181	14	0	0	135	32	0	0	0
CENTRAL 16	120	113	1	0	4	1	0	0	1
CENTRAL 17	42	16	0	0	21	5	0	0	0
CENTRAL 18	22	6	0	0	7	9	0	0	0
CENTRAL 19	139	35	0	0	94	9	0	0	1
CENTRAL 24	62	21	0	0	29	12	0	0	0
CENTRAL 25	48	14	0	0	16	18	0	0	0
CENTRAL 26	183	58	0	7	106	9	0	0	3
CENTRAL 27	170	86	0	0	65	19	0	0	0
CENTRAL 48	111	62	0	0	34	14	0	0	1
CENTRAL 49	158	65	0	1	66	22	0	4	0
CENTRAL 50	88	20	0	0	67	0	0	1	0
CENTRAL 51	100	13	0	0	55	29	0	0	3
ANNOTTO BAY	1754	909	3	9	476	314	7	6	30
SOUTH EAST 11	46	14	0	1	26	5	0	0	0
SOUTH EAST 12	118	42	0	0	29	41	2	2	2
SOUTH EAST 13	64	24	0	0	29	9	0	1	1
SOUTH EAST 14	37	19	0	0	13	5	0	0	0
SOUTH EAST 15	225	72	2	0	58	91	0	0	2
SOUTH EAST 16	74	33	0	0	35	5	0	0	1
SOUTH EAST 17	158	75	0	0	53	25	0	0	5
SOUTH EAST 18	71	35	0	0	4	32	0	0	0
SOUTH EAST 19	166	95	0	1	44	22	0	0	4
SOUTH EAST 20	159	108	1	0	29	16	0	2	3
SOUTH EAST 21	207	150	0	0	33	21	0	0	3
SOUTH EAST 22	262	101	0	7	107	33	5	1	8
SOUTH EAST 23	167	141	0	0	16	9	0	0	1
ORACABESSA	1471	891	1	3	306	245	9	2	14
WEST 24	150	106	0	0	24	19	0	0	1
WEST 25	92	90	0	0	2	0	0	0	0
WEST 26	241	66	0	0	135	38	0	0	2
WEST 27	138	134	0	0	2	1	0	0	1
WEST 28	19	19	0	0	0	0	0	0	0

Table 2.2

**NUMBER OF HOUSING UNITS BY MATERIAL OF OUTER WALLS BY PARISH, SPECIAL AREA AND ENUMERATION DISTRICT
ST MARY**

Parish, Special Area and Enumeration District	Total Housing Units	Material of Outer Walls							
		Concrete and Blocks	Stone and Brick	Nog	Wood	Wood and Concrete	Wood and Brick	Other	Not Reported
WEST 29	124	16	0	2	13	87	4	0	2
WEST 30	100	57	0	0	31	11	0	1	0
WEST 31	117	79	0	0	28	9	0	0	1
WEST 32	110	91	1	0	8	5	4	0	1
WEST 43	146	108	0	0	22	11	0	1	4
WEST 44	234	125	0	1	41	64	1	0	2
HIGHGATE	1853	808	1	1	685	326	2	5	25
CENTRAL 72	68	27	0	0	35	6	0	0	0
CENTRAL 73	153	79	0	0	58	14	0	2	0
CENTRAL 74	79	44	0	0	29	4	0	0	2
CENTRAL 75	101	46	0	0	40	15	0	0	0
CENTRAL 76	198	73	0	0	62	61	0	0	2
CENTRAL 77	147	65	0	0	62	19	0	0	1
CENTRAL 79	205	60	0	0	107	33	0	0	5
CENTRAL 80	35	25	0	0	2	8	0	0	0
CENTRAL 81	117	48	0	0	47	16	1	1	4
CENTRAL 82	87	44	1	1	22	14	0	0	5
CENTRAL 83	87	67	0	0	6	9	1	1	3
CENTRAL 84	98	49	0	0	37	12	0	0	0
CENTRAL 85	167	33	0	0	61	73	0	0	0
CENTRAL 86	32	26	0	0	2	4	0	0	0
SOUTH EAST 44	82	29	0	0	28	24	0	1	0
SOUTH EAST 45	78	34	0	0	33	8	0	0	3
SOUTH EAST 46	119	59	0	0	54	6	0	0	0
RICHMOND	734	362	0	0	202	162	1	4	3
CENTRAL 92	126	84	0	0	20	22	0	0	0
SOUTH EAST 47	106	49	0	0	20	35	0	0	2
SOUTH EAST 48	39	21	0	0	6	12	0	0	0
SOUTH EAST 49	62	39	0	0	15	7	0	0	1
SOUTH EAST 50	203	64	0	0	90	49	0	0	0
SOUTH EAST 51	70	34	0	0	18	13	1	4	0
SOUTH EAST 53	128	71	0	0	33	24	0	0	0
GAYLE/LUCKY HILL	932	639	5	16	154	108	2	6	2
WEST 59	55	39	2	0	4	10	0	0	0
WEST 60	154	105	0	13	26	10	0	0	0
WEST 81	131	88	0	0	25	16	0	1	1
WEST 82	148	108	1	1	29	8	0	0	1
WEST 83	107	64	0	2	21	19	1	0	0
WEST 84	119	77	0	0	29	12	0	1	0
WEST 85	93	74	0	0	4	15	0	0	0
WEST 88	125	84	2	0	16	18	1	4	0
ISLINGTON	1145	446	0	1	567	120	2	0	9
CENTRAL 30	127	18	0	0	104	4	0	0	1
CENTRAL 38	176	74	0	1	78	18	1	0	4
CENTRAL 39	99	42	0	0	33	22	0	0	2

Table 2.2

**NUMBER OF HOUSING UNITS BY MATERIAL OF OUTER WALLS BY PARISH, SPECIAL AREA AND ENUMERATION DISTRICT
ST MARY**

Parish, Special Area and Enumeration District	Total Housing Units	Material of Outer Walls							
		Concrete and Blocks	Stone and Brick	Nog	Wood	Wood and Concrete	Wood and Brick	Other	Not Reported
CENTRAL 40	144	32	0	0	105	7	0	0	0
CENTRAL 41	71	31	0	0	29	11	0	0	0
CENTRAL 42	171	123	0	0	37	11	0	0	0
CENTRAL 43	91	21	0	0	46	22	1	0	1
CENTRAL 44	186	85	0	0	90	11	0	0	0
CENTRAL 62	80	20	0	0	45	14	0	0	1
RETREAT	1087	848	1	16	121	78	4	2	17
WEST 6	218	159	0	8	9	37	4	0	1
WEST 7	163	130	0	5	7	20	0	0	1
WEST 8	24	19	0	0	5	0	0	0	0
WEST 13	93	80	1	2	2	4	0	0	4
WEST 14	48	34	0	0	2	12	0	0	0
WEST 15	152	133	0	0	9	4	0	0	6
WEST 16	58	54	0	0	1	0	0	0	3
WEST 17	239	154	0	0	81	1	0	2	1
WEST 53	92	85	0	1	5	0	0	0	1
CARRON HALL	348	215	0	0	88	43	0	1	1
WEST 96	68	48	0	0	14	6	0	0	0
WEST 97	111	66	0	0	22	21	0	1	1
WEST 99	102	64	0	0	28	10	0	0	0
WEST 100	67	37	0	0	24	6	0	0	0
GUYS HILL	226	160	0	0	42	21	0	0	3
WEST 105	226	160	0	0	42	21	0	0	3
RURAL	21052	11333	34	132	6589	2650	25	109	180
SOUTH EAST 1	165	54	0	0	95	8	0	5	3
SOUTH EAST 2	97	44	0	0	47	4	0	2	0
SOUTH EAST 3	102	31	0	0	54	9	0	7	1
SOUTH EAST 4	101	49	1	0	35	15	0	0	1
SOUTH EAST 5	64	20	0	0	22	20	0	0	2
SOUTH EAST 6	74	16	0	0	52	6	0	0	0
SOUTH EAST 7	88	19	0	0	52	17	0	0	0
SOUTH EAST 8	39	9	0	0	18	12	0	0	0
SOUTH EAST 9	71	28	0	0	27	15	0	0	1
SOUTH EAST 10	41	24	0	0	14	2	0	1	0
SOUTH EAST 24	112	40	0	0	60	11	0	1	0
SOUTH EAST 25	221	88	0	0	110	21	2	0	0
SOUTH EAST 26	168	90	0	0	57	20	0	1	0
SOUTH EAST 27	64	21	0	0	11	29	2	0	1
SOUTH EAST 28	159	58	0	4	79	18	0	0	0
SOUTH EAST 29	141	28	0	7	84	18	0	1	3
SOUTH EAST 30	220	100	0	0	81	38	0	0	1
SOUTH EAST 31	37	18	0	0	11	6	0	0	2
SOUTH EAST 32	25	5	0	1	14	5	0	0	0
SOUTH EAST 33	102	75	0	0	22	4	0	0	1
SOUTH EAST 34	95	46	0	0	38	11	0	0	0

Table 2.2

**NUMBER OF HOUSING UNITS BY MATERIAL OF OUTER WALLS BY PARISH, SPECIAL AREA AND ENUMERATION DISTRICT
ST MARY**

Parish, Special Area and Enumeration District	Total Housing Units	Material of Outer Walls							
		Concrete and Blocks	Stone and Brick	Nog	Wood	Wood and Concrete	Wood and Brick	Other	Not Reported
SOUTH EAST 35	45	16	0	0	20	8	0	0	1
SOUTH EAST 36	212	80	0	0	88	39	0	2	3
SOUTH EAST 37	146	67	0	0	35	28	0	15	1
SOUTH EAST 38	48	12	0	0	18	15	0	3	0
SOUTH EAST 39	153	80	0	1	44	27	1	0	0
SOUTH EAST 40	73	41	0	0	25	6	0	1	0
SOUTH EAST 41	65	31	0	0	19	14	0	0	1
SOUTH EAST 42	111	42	0	0	54	13	0	0	2
SOUTH EAST 43	139	59	0	0	51	19	0	10	0
SOUTH EAST 52	85	34	0	0	29	16	0	0	6
SOUTH EAST 54	106	54	0	0	44	7	0	1	0
SOUTH EAST 55	78	47	0	0	9	21	0	0	1
SOUTH EAST 56	46	34	1	0	6	5	0	0	0
SOUTH EAST 57	35	19	0	0	8	8	0	0	0
SOUTH EAST 58	65	54	0	0	9	1	0	0	1
SOUTH EAST 59	73	51	0	0	20	2	0	0	0
SOUTH EAST 60	93	67	0	0	20	4	0	2	0
SOUTH EAST 61	75	64	0	0	11	0	0	0	0
SOUTH EAST 62	53	37	0	0	5	11	0	0	0
SOUTH EAST 63	110	95	0	0	8	6	0	0	1
SOUTH EAST 64	1	0	0	0	1	0	0	0	0
SOUTH EAST 65	84	41	0	1	24	15	0	2	1
SOUTH EAST 66	24	7	0	0	8	7	0	0	2
SOUTH EAST 67	94	65	0	0	2	27	0	0	0
SOUTH EAST 68	31	7	0	0	20	4	0	0	0
SOUTH EAST 69	114	51	0	0	38	25	0	0	0
SOUTH EAST 70	112	58	0	0	32	22	0	0	0
SOUTH EAST 71	49	24	0	0	19	6	0	0	0
SOUTH EAST 72	113	65	0	0	35	13	0	0	0
SOUTH EAST 73	123	39	0	1	58	25	0	0	0
SOUTH EAST 74	32	14	0	1	16	0	0	0	1
SOUTH EAST 75	118	45	0	0	31	41	0	0	1
SOUTH EAST 76	67	24	0	0	29	14	0	0	0
SOUTH EAST 77	38	13	0	0	19	5	0	0	1
SOUTH EAST 78	81	47	0	2	25	7	0	0	0
SOUTH EAST 79	133	110	0	0	9	14	0	0	0
SOUTH EAST 80	256	201	0	0	49	1	0	0	5
SOUTH EAST 81	118	104	0	0	9	4	0	1	0
SOUTH EAST 82	145	119	0	0	24	1	0	1	0
SOUTH EAST 83	60	46	0	0	9	5	0	0	0
SOUTH EAST 84	81	48	0	5	14	14	0	0	0
SOUTH EAST 85	58	39	0	1	11	2	0	0	5
SOUTH EAST 86	123	91	0	0	11	21	0	0	0
SOUTH EAST 87	40	31	0	0	6	2	0	0	1
SOUTH EAST 88	41	24	0	0	9	8	0	0	0
SOUTH EAST 89	26	11	0	0	6	9	0	0	0
SOUTH EAST 90	35	20	0	0	5	10	0	0	0
SOUTH EAST 91	92	53	0	2	16	19	0	0	2
SOUTH EAST 92	99	72	0	4	7	14	0	1	1

Table 2.2

**NUMBER OF HOUSING UNITS BY MATERIAL OF OUTER WALLS BY PARISH, SPECIAL AREA AND ENUMERATION DISTRICT
ST MARY**

Parish, Special Area and Enumeration District	Total Housing Units	Material of Outer Walls							
		Concrete and Blocks	Stone and Brick	Nog	Wood	Wood and Concrete	Wood and Brick	Other	Not Reported
SOUTH EAST 93	220	186	0	5	16	7	0	5	1
SOUTH EAST 94	180	157	0	4	4	14	1	0	0
CENTRAL 1	168	31	0	1	124	12	0	0	0
CENTRAL 2	113	40	0	0	37	36	0	0	0
CENTRAL 3	62	11	0	0	28	23	0	0	0
CENTRAL 4	132	19	0	0	48	64	1	0	0
CENTRAL 20	231	59	0	1	159	8	2	0	2
CENTRAL 21	138	24	0	0	87	27	0	0	0
CENTRAL 22	112	21	0	0	81	7	0	2	1
CENTRAL 23	178	145	0	0	25	7	0	0	1
CENTRAL 28	79	16	0	0	51	11	0	0	1
CENTRAL 29	31	11	0	0	19	1	0	0	0
CENTRAL 31	151	39	0	0	86	16	1	8	1
CENTRAL 32	183	65	0	0	105	0	0	2	11
CENTRAL 33	97	32	0	0	62	2	0	0	1
CENTRAL 34	82	51	0	0	25	6	0	0	0
CENTRAL 35	128	55	0	0	41	31	0	1	0
CENTRAL 36	80	49	1	0	26	4	0	0	0
CENTRAL 37	98	18	0	0	33	45	0	0	2
CENTRAL 45	100	16	0	0	65	19	0	0	0
CENTRAL 46	42	12	0	0	25	5	0	0	0
CENTRAL 47	108	42	0	0	47	19	0	0	0
CENTRAL 52	97	28	0	0	64	1	0	4	0
CENTRAL 53	65	26	0	0	32	7	0	0	0
CENTRAL 54	82	34	1	0	21	26	0	0	0
CENTRAL 55	127	70	0	0	27	29	0	1	0
CENTRAL 56	151	38	0	0	88	25	0	0	0
CENTRAL 57	35	20	0	0	11	4	0	0	0
CENTRAL 58	101	38	0	0	60	3	0	0	0
CENTRAL 59	55	29	0	0	12	14	0	0	0
CENTRAL 60	100	41	2	0	42	14	0	0	1
CENTRAL 61	171	62	0	0	61	47	0	0	1
CENTRAL 63	114	33	0	0	65	16	0	0	0
CENTRAL 64	45	15	0	0	28	1	0	0	1
CENTRAL 65	234	77	0	0	125	31	0	1	0
CENTRAL 66	47	18	0	0	22	6	0	0	1
CENTRAL 67	33	14	0	0	18	1	0	0	0
CENTRAL 68	87	35	2	2	45	2	0	0	1
CENTRAL 69	85	44	0	0	32	8	1	0	0
CENTRAL 70	45	24	0	0	13	8	0	0	0
CENTRAL 71	114	31	0	0	64	19	0	0	0
CENTRAL 78	51	18	0	0	27	6	0	0	0
CENTRAL 87	110	67	0	0	32	11	0	0	0
CENTRAL 88	139	72	0	0	42	22	0	2	1
CENTRAL 89	151	68	0	4	74	4	0	1	0
CENTRAL 90	52	33	0	0	12	7	0	0	0
CENTRAL 91	47	24	0	0	14	9	0	0	0
CENTRAL 93	90	49	0	0	18	20	0	0	3
CENTRAL 94	47	16	0	0	9	21	0	0	1

Table 2.2

**NUMBER OF HOUSING UNITS BY MATERIAL OF OUTER WALLS BY PARISH, SPECIAL AREA AND ENUMERATION DISTRICT
ST MARY**

Parish, Special Area and Enumeration District	Total Housing Units	Material of Outer Walls							
		Concrete and Blocks	Stone and Brick	Nog	Wood	Wood and Concrete	Wood and Brick	Other	Not Reported
CENTRAL 95	48	16	0	0	16	15	0	0	1
CENTRAL 96	75	34	0	4	33	4	0	0	0
CENTRAL 97	52	29	1	0	18	4	0	0	0
CENTRAL 98	33	19	0	0	5	9	0	0	0
WEST 1	57	53	0	0	1	2	0	0	1
WEST 2	145	138	0	0	0	0	0	0	7
WEST 3	172	160	0	0	0	8	0	0	4
WEST 4	408	337	5	4	9	51	0	0	2
WEST 5	114	110	0	0	4	0	0	0	0
WEST 9	178	135	1	0	33	8	0	0	1
WEST 10	160	125	0	0	19	14	1	1	0
WEST 11	146	131	2	0	0	13	0	0	0
WEST 12	445	376	2	8	28	22	1	0	8
WEST 18	80	73	0	0	6	0	0	0	1
WEST 19	137	107	1	0	21	4	1	0	3
WEST 20	47	35	0	0	4	7	1	0	0
WEST 21	134	92	0	0	2	40	0	0	0
WEST 22	90	40	0	0	27	21	0	1	1
WEST 23	93	61	0	0	26	4	0	0	2
WEST 33	98	53	0	0	34	11	0	0	0
WEST 34	144	94	0	0	35	13	1	0	1
WEST 35	145	102	0	0	29	9	0	1	4
WEST 36	84	74	0	0	6	2	0	1	1
WEST 37	224	131	0	1	59	31	0	2	0
WEST 38	49	45	0	0	2	2	0	0	0
WEST 39	124	75	0	0	33	13	0	0	3
WEST 40	150	67	0	0	66	13	0	0	4
WEST 41	143	60	0	0	61	21	0	0	1
WEST 42	113	46	4	0	39	24	0	0	0
WEST 45	199	59	2	1	74	62	0	0	1
WEST 46	160	104	0	1	40	14	0	0	1
WEST 47	373	183	1	4	160	21	2	0	2
WEST 48	99	51	0	0	46	2	0	0	0
WEST 49	179	80	0	0	84	14	0	1	0
WEST 50	32	16	0	0	7	8	0	0	1
WEST 51	98	66	0	0	9	7	0	9	7
WEST 52	154	97	0	5	34	14	0	0	4
WEST 54	151	117	0	1	24	8	0	0	1
WEST 55	154	121	0	1	14	15	0	0	3
WEST 56	204	147	1	14	32	6	2	0	2
WEST 57	192	155	0	21	7	6	0	1	2
WEST 58	93	61	0	5	9	14	1	2	1
WEST 61	40	32	1	1	5	1	0	0	0
WEST 62	80	44	1	4	31	0	0	0	0
WEST 63	120	64	0	0	42	13	1	0	0
WEST 64	82	48	0	1	22	11	0	0	0
WEST 65	140	57	4	4	55	20	0	0	0
WEST 66	131	42	0	0	62	26	0	0	1
WEST 67	140	70	0	1	22	47	0	0	0

Table 2.2

NUMBER OF HOUSING UNITS BY MATERIAL OF OUTER WALLS BY PARISH, SPECIAL AREA AND ENUMERATION DISTRICT
ST MARY

Parish, Special Area and Enumeration District	Total Housing Units	Material of Outer Walls							
		Concrete and Blocks	Stone and Brick	Nog	Wood	Wood and Concrete	Wood and Brick	Other	Not Reported
WEST 68	131	27	0	1	84	19	0	0	0
WEST 69	144	28	0	0	91	25	0	0	0
WEST 70	102	29	0	0	48	25	0	0	0
WEST 71	106	31	0	0	42	33	0	0	0
WEST 72	67	19	0	0	46	2	0	0	0
WEST 73	167	53	0	0	104	6	0	0	4
WEST 74	61	14	0	0	41	1	2	0	3
WEST 75	7	5	0	0	2	0	0	0	0
WEST 76	85	45	0	2	25	7	0	0	6
WEST 77	102	48	0	0	22	31	0	0	1
WEST 78	82	29	0	0	40	13	0	0	0
WEST 79	85	40	0	0	19	26	0	0	0
WEST 80	135	94	0	0	35	6	0	0	0
WEST 86	70	55	0	0	7	6	0	1	1
WEST 87	140	110	0	0	16	13	0	0	1
WEST 89	110	88	0	0	14	5	1	0	2
WEST 90	117	68	0	0	34	14	0	0	1
WEST 91	60	38	0	0	18	1	0	3	0
WEST 92	128	86	0	0	27	15	0	0	0
WEST 93	106	61	0	0	14	29	0	0	2
WEST 94	45	33	0	0	6	6	0	0	0
WEST 95	78	57	0	0	21	0	0	0	0
WEST 98	123	73	0	0	42	6	0	1	1
WEST 101	48	26	0	0	22	0	0	0	0
WEST 102	144	99	0	0	27	16	0	0	2
WEST 103	148	79	0	1	8	59	0	0	1
WEST 104	38	33	0	0	5	0	0	0	0
WEST 106	141	94	0	0	34	12	0	1	0

Table 2.2

NUMBER OF HOUSING UNITS BY MATERIAL OF OUTER WALLS BY PARISH, SPECIAL AREA AND ENUMERATION DISTRICT
ST ANN

Parish, Special Area and Enumeration District	Total Housing Units	Material of Outer Walls							
		Concrete and Blocks	Stone and Brick	Nog	Wood	Wood and Concrete	Wood and Brick	Other	Not Reported
ST ANN	46537	35859	767	1659	3632	3590	268	297	465
ST. ANN'S BAY	2981	1834	12	40	513	523	21	8	30
NORTH EAST 1	118	113	2	0	1	1	0	0	1
NORTH EAST 2	147	115	1	2	0	25	1	0	3
NORTH EAST 3	173	154	1	0	6	8	1	1	2
NORTH EAST 4	235	130	0	0	2	99	0	0	4
NORTH EAST 5	226	200	0	1	2	18	4	1	0
NORTH EAST 6	89	86	0	0	0	3	0	0	0
NORTH EAST 7	246	152	0	11	74	9	0	0	0
NORTH EAST 9	190	81	0	2	78	20	0	0	9
NORTH EAST 10	100	49	0	9	20	19	0	2	1
NORTH EAST 11	90	75	4	0	2	5	4	0	0
NORTH EAST 12	136	63	0	4	63	6	0	0	0
NORTH EAST 13	79	46	0	9	20	4	0	0	0
NORTH EAST 14	101	79	1	0	6	13	0	0	2
NORTH EAST 15	65	47	0	2	0	15	0	0	1
NORTH EAST 16	331	67	1	0	143	113	1	2	4
NORTH EAST 17	175	142	1	0	27	4	1	0	0
NORTH EAST 18	49	39	0	0	4	5	0	1	0
NORTH EAST 19	221	114	1	0	63	33	8	1	1
NORTH EAST 20	210	82	0	0	2	123	1	0	2
BROWN'S TOWN	2111	1885	39	47	57	47	6	9	21
NORTH WEST 64	52	52	0	0	0	0	0	0	0
NORTH WEST 65	121	100	0	5	0	15	1	0	0
NORTH WEST 66	109	106	1	0	1	1	0	0	0
NORTH WEST 67	110	105	1	0	3	0	0	1	0
NORTH WEST 68	119	115	0	0	2	0	0	0	2
NORTH WEST 69	102	96	0	4	1	1	0	0	0
NORTH WEST 70	182	167	2	0	11	2	0	0	0
NORTH WEST 71	68	65	1	0	0	2	0	0	0
NORTH WEST 72	55	52	0	2	1	0	0	0	0
NORTH WEST 73	162	137	2	0	6	2	0	0	15
NORTH WEST 74	141	118	13	1	7	1	0	0	1
NORTH WEST 75	195	174	1	5	2	4	1	7	1
NORTH WEST 76	135	110	2	1	12	6	4	0	0
NORTH WEST 77	154	110	6	25	9	2	0	1	1
NORTH WEST 78	99	87	2	4	0	6	0	0	0
NORTH WEST 79	128	119	4	0	2	3	0	0	0
NORTH WEST 80	119	114	4	0	0	1	0	0	0
NORTH WEST 81	60	58	0	0	0	1	0	0	1
OCHO RIOS	4753	3640	11	16	560	437	30	21	38
NORTH EAST 48	301	112	0	2	81	106	0	0	0
NORTH EAST 49	69	63	0	0	6	0	0	0	0
NORTH EAST 50	113	87	0	0	6	9	11	0	0
NORTH EAST 51	275	187	0	0	51	36	0	0	1

Table 2.2

**NUMBER OF HOUSING UNITS BY MATERIAL OF OUTER WALLS BY PARISH, SPECIAL AREA AND ENUMERATION DISTRICT
ST ANN**

Parish, Special Area and Enumeration District	Total Housing Units	Material of Outer Walls							
		Concrete and Blocks	Stone and Brick	Nog	Wood	Wood and Concrete	Wood and Brick	Other	Not Reported
NORTH EAST 53	150	89	0	1	38	21	1	0	0
NORTH EAST 54	96	86	2	0	1	7	0	0	0
NORTH EAST 55	242	116	0	0	83	41	1	0	1
NORTH EAST 56	180	180	0	0	0	0	0	0	0
NORTH EAST 57	214	177	0	0	0	35	1	0	1
NORTH EAST 58	88	88	0	0	0	0	0	0	0
NORTH EAST 59	73	73	0	0	0	0	0	0	0
NORTH EAST 60	128	128	0	0	0	0	0	0	0
NORTH EAST 61	94	88	0	0	1	1	0	0	4
NORTH EAST 62	28	28	0	0	0	0	0	0	0
NORTH EAST 63	230	202	0	0	8	14	2	0	4
NORTH EAST 64	147	118	0	0	11	18	0	0	0
NORTH EAST 65	120	114	0	0	2	4	0	0	0
NORTH EAST 66	194	141	4	0	20	21	1	0	7
NORTH EAST 67	197	172	1	0	4	20	0	0	0
NORTH EAST 70	112	87	0	7	14	1	0	1	2
NORTH EAST 71	85	67	0	0	13	4	0	1	0
NORTH EAST 72	188	139	0	2	42	5	0	0	0
NORTH EAST 73	98	85	2	0	4	7	0	0	0
NORTH EAST 74	94	87	0	0	6	0	0	1	0
NORTH EAST 75	98	95	0	0	0	0	0	0	3
NORTH EAST 76	66	45	0	0	21	0	0	0	0
NORTH EAST 77	180	78	1	0	95	1	0	0	5
NORTH EAST 78	183	149	0	0	14	19	0	0	1
NORTH EAST 79	86	65	1	0	5	6	0	2	7
NORTH EAST 80	140	123	0	0	0	0	0	16	1
NORTH EAST 81	206	140	0	4	22	26	13	0	1
NORTH EAST 82	59	58	0	0	0	1	0	0	0
NORTH EAST 83	161	145	0	0	6	10	0	0	0
SOUTH EAST 27	58	28	0	0	6	24	0	0	0
CLAREMONT	464	405	4	32	4	11	0	5	3
SOUTH EAST 12	134	128	0	0	4	2	0	0	0
SOUTH EAST 17	107	86	0	12	0	4	0	5	0
SOUTH EAST 18	73	65	4	4	0	0	0	0	0
SOUTH EAST 19	150	126	0	16	0	5	0	0	3
DISCOVERY BAY	795	634	1	10	81	62	1	2	4
NORTH WEST 1	61	56	0	0	2	2	0	0	1
NORTH WEST 5	51	42	1	0	2	5	0	0	1
NORTH WEST 6	232	145	0	6	39	41	0	0	1
NORTH WEST 7	46	45	0	0	1	0	0	0	0
NORTH WEST 10	59	59	0	0	0	0	0	0	0
NORTH WEST 11	42	41	0	0	1	0	0	0	0
NORTH WEST 12	88	87	0	0	0	0	0	0	1
NORTH WEST 13	216	159	0	4	36	14	1	2	0
RUNAWAY BAY	2823	2189	17	5	148	284	123	13	44
NORTH WEST 14	310	36	0	0	1	152	118	3	0

Table 2.2

**NUMBER OF HOUSING UNITS BY MATERIAL OF OUTER WALLS BY PARISH, SPECIAL AREA AND ENUMERATION DISTRICT
ST ANN**

Parish, Special Area and Enumeration District	Total Housing Units	Material of Outer Walls							
		Concrete and Blocks	Stone and Brick	Nog	Wood	Wood and Concrete	Wood and Brick	Other	Not Reported
NORTH WEST 15	155	127	2	0	9	15	0	0	2
NORTH WEST 16	94	85	1	1	5	1	0	1	0
NORTH WEST 17	130	126	0	0	2	1	0	0	1
NORTH WEST 18	206	201	0	0	1	0	1	1	2
NORTH WEST 19	163	162	0	0	0	0	0	1	0
NORTH WEST 20	94	75	0	0	14	5	0	0	0
NORTH WEST 21	257	185	0	0	8	64	0	0	0
NORTH WEST 22	101	54	0	2	43	1	0	0	1
NORTH WEST 23	463	387	4	1	31	2	0	5	33
NORTH WEST 25	243	204	2	0	13	16	4	2	2
NORTH WEST 26	113	105	0	0	7	1	0	0	0
NORTH WEST 27	107	92	8	0	1	6	0	0	0
NORTH WEST 28	174	154	0	0	6	13	0	0	1
NORTH WEST 29	101	94	0	0	2	5	0	0	0
NORTH WEST 30	112	102	0	1	5	2	0	0	2
MONEAGUE	1125	968	14	52	36	29	0	10	16
SOUTH EAST 49	96	82	0	5	2	7	0	0	0
SOUTH EAST 50	102	74	8	5	6	4	0	1	4
SOUTH EAST 51	120	103	0	15	0	0	0	1	1
SOUTH EAST 52	219	212	4	0	0	0	0	1	2
SOUTH EAST 53	52	46	0	1	2	2	0	0	1
SOUTH EAST 54	95	92	0	0	2	0	0	1	0
SOUTH EAST 55	185	169	1	2	7	1	0	0	5
SOUTH EAST 83	187	132	1	20	12	13	0	6	3
SOUTH EAST 84	69	58	0	4	5	2	0	0	0
BAMBOO	1190	995	8	39	68	55	1	6	18
NORTH WEST 40	75	62	0	0	7	6	0	0	0
NORTH WEST 41	263	223	2	0	19	7	1	2	9
NORTH WEST 42	185	155	1	8	15	5	0	0	1
NORTH WEST 43	201	169	2	1	18	6	0	2	3
NORTH WEST 44	110	102	2	0	2	4	0	0	0
NORTH WEST 95	283	229	1	26	7	13	0	2	5
SOUTH EAST 2	73	55	0	4	0	14	0	0	0
ALEXANDRIA	469	365	60	9	5	20	2	1	7
SOUTH WEST 26	165	132	2	9	0	15	2	0	5
SOUTH WEST 31	154	127	19	0	1	4	0	1	2
SOUTH WEST 32	150	106	39	0	4	1	0	0	0
WATT TOWN	146	88	9	16	2	25	1	2	3
SOUTH WEST 38	146	88	9	16	2	25	1	2	3
CAVE VALLEY	441	367	13	4	24	31	1	1	0
SOUTH WEST 65	107	85	1	1	13	7	0	0	0
SOUTH WEST 66	159	141	5	2	4	6	1	0	0
SOUTH WEST 68	175	141	7	1	7	18	0	1	0

Table 2.2

**NUMBER OF HOUSING UNITS BY MATERIAL OF OUTER WALLS BY PARISH, SPECIAL AREA AND ENUMERATION DISTRICT
ST ANN**

Parish, Special Area and Enumeration District	Total Housing Units	Material of Outer Walls							
		Concrete and Blocks	Stone and Brick	Nog	Wood	Wood and Concrete	Wood and Brick	Other	Not Reported
RURAL	29239	22489	579	1389	2134	2066	82	219	281
NORTH EAST 8	128	98	1	2	9	14	1	1	2
NORTH EAST 21	197	129	1	9	43	14	0	0	1
NORTH EAST 22	106	87	0	0	2	14	0	2	1
NORTH EAST 23	115	90	1	6	0	16	1	0	1
NORTH EAST 24	157	114	1	6	22	14	0	0	0
NORTH EAST 25	86	81	0	0	5	0	0	0	0
NORTH EAST 26	141	123	0	1	14	2	0	0	1
NORTH EAST 27	107	107	0	0	0	0	0	0	0
NORTH EAST 28	61	61	0	0	0	0	0	0	0
NORTH EAST 29	43	40	0	0	3	0	0	0	0
NORTH EAST 30	192	186	0	0	0	0	0	0	6
NORTH EAST 31	47	27	0	0	16	4	0	0	0
NORTH EAST 32	112	86	0	1	0	18	0	0	7
NORTH EAST 33	259	155	0	0	0	103	0	0	1
NORTH EAST 34	203	200	0	0	1	2	0	0	0
NORTH EAST 35	114	99	1	0	4	10	0	0	0
NORTH EAST 36	186	159	2	5	0	19	0	0	1
NORTH EAST 37	146	120	0	15	9	1	0	0	1
NORTH EAST 38	143	115	6	6	7	2	0	0	7
NORTH EAST 39	108	55	1	0	5	47	0	0	0
NORTH EAST 40	125	69	0	0	35	19	0	0	2
NORTH EAST 41	457	59	0	0	88	308	0	0	2
NORTH EAST 42	143	115	1	5	12	10	0	0	0
NORTH EAST 43	109	88	1	0	5	13	0	1	1
NORTH EAST 44	92	76	2	7	6	0	0	0	1
NORTH EAST 45	11	1	0	0	1	8	0	0	1
NORTH EAST 46	188	96	4	1	79	5	0	0	3
NORTH EAST 47	175	147	1	9	6	9	0	2	1
NORTH EAST 52	98	63	0	0	20	12	0	0	3
NORTH EAST 68	195	99	4	0	65	27	0	0	0
NORTH EAST 69	175	142	4	0	2	26	1	0	0
NORTH EAST 84	320	236	1	0	54	26	0	0	3
NORTH EAST 85	188	163	0	1	2	20	0	1	1
NORTH WEST 2	96	82	1	1	11	1	0	0	0
NORTH WEST 3	172	147	2	5	1	12	2	2	1
NORTH WEST 4	90	76	4	0	1	7	2	0	0
NORTH WEST 8	206	163	14	0	9	9	0	4	7
NORTH WEST 9	308	294	0	0	1	7	2	1	3
NORTH WEST 24	185	153	0	0	19	13	0	0	0
NORTH WEST 31	65	48	0	0	15	1	0	0	1
NORTH WEST 32	202	162	0	4	21	15	0	0	0
NORTH WEST 33	128	102	0	5	16	5	0	0	0
NORTH WEST 34	122	76	0	35	11	0	0	0	0
NORTH WEST 35	88	63	0	8	16	0	0	0	1
NORTH WEST 36	107	88	2	1	7	7	0	1	1
NORTH WEST 37	162	140	0	1	2	18	1	0	0
NORTH WEST 38	119	93	0	0	15	9	0	0	2
NORTH WEST 39	264	174	4	1	12	73	0	0	0

Table 2.2

NUMBER OF HOUSING UNITS BY MATERIAL OF OUTER WALLS BY PARISH, SPECIAL AREA AND ENUMERATION DISTRICT
ST ANN

Parish, Special Area and Enumeration District	Total Housing Units	Material of Outer Walls							
		Concrete and Blocks	Stone and Brick	Nog	Wood	Wood and Concrete	Wood and Brick	Other	Not Reported
NORTH WEST 45	187	170	0	1	1	0	0	12	3
NORTH WEST 46	85	72	0	0	6	5	0	2	0
NORTH WEST 47	110	94	1	2	1	12	0	0	0
NORTH WEST 48	145	141	0	0	0	2	1	0	1
NORTH WEST 49	82	42	1	35	1	2	0	0	1
NORTH WEST 50	121	106	7	0	5	3	0	0	0
NORTH WEST 51	166	157	0	0	4	1	0	0	4
NORTH WEST 52	154	141	0	0	4	1	2	5	1
NORTH WEST 53	85	81	0	0	2	1	0	0	1
NORTH WEST 54	143	136	0	0	5	0	0	2	0
NORTH WEST 55	128	114	6	0	1	1	2	2	2
NORTH WEST 56	119	105	2	0	5	3	0	4	0
NORTH WEST 57	95	73	0	13	5	0	0	4	0
NORTH WEST 58	166	136	21	0	2	5	0	1	1
NORTH WEST 59	109	88	2	2	9	7	0	0	1
NORTH WEST 60	233	189	7	5	19	11	0	1	1
NORTH WEST 61	162	148	1	0	6	2	0	0	5
NORTH WEST 62	165	139	0	0	7	18	0	1	0
NORTH WEST 63	69	53	1	4	6	5	0	0	0
NORTH WEST 82	19	9	0	0	5	4	0	1	0
NORTH WEST 83	148	145	2	0	0	1	0	0	0
NORTH WEST 84	222	204	0	8	5	4	0	1	0
NORTH WEST 85	78	65	5	2	5	1	0	0	0
NORTH WEST 86	140	85	1	40	11	1	0	2	0
NORTH WEST 87	170	133	2	0	7	2	0	24	2
NORTH WEST 88	102	82	2	6	9	0	0	2	1
NORTH WEST 89	129	80	12	31	2	1	0	2	1
NORTH WEST 90	120	102	0	5	7	2	0	2	2
NORTH WEST 91	69	46	5	8	5	4	1	0	0
NORTH WEST 92	145	116	6	11	1	11	0	0	0
NORTH WEST 93	95	85	2	0	2	2	0	1	3
NORTH WEST 94	66	48	13	0	0	1	0	2	2
SOUTH EAST 1	83	54	0	18	9	2	0	0	0
SOUTH EAST 3	187	147	1	0	7	31	0	1	0
SOUTH EAST 4	98	68	1	16	7	5	0	0	1
SOUTH EAST 5	154	125	1	8	11	6	0	0	3
SOUTH EAST 6	85	75	0	1	8	0	0	0	1
SOUTH EAST 7	48	40	6	1	0	1	0	0	0
SOUTH EAST 8	94	73	0	0	15	1	0	0	5
SOUTH EAST 9	120	108	1	1	4	6	0	0	0
SOUTH EAST 10	256	232	5	0	4	6	1	1	7
SOUTH EAST 11	128	120	0	1	0	2	0	0	5
SOUTH EAST 13	162	141	0	4	4	12	1	0	0
SOUTH EAST 14	83	55	0	27	1	0	0	0	0
SOUTH EAST 15	126	96	5	12	5	4	0	4	0
SOUTH EAST 16	199	167	1	25	2	2	0	1	1
SOUTH EAST 20	92	81	1	0	7	0	0	0	3
SOUTH EAST 21	188	179	0	0	1	6	0	0	2
SOUTH EAST 22	106	94	2	6	0	2	0	1	1

Table 2.2

**NUMBER OF HOUSING UNITS BY MATERIAL OF OUTER WALLS BY PARISH, SPECIAL AREA AND ENUMERATION DISTRICT
ST ANN**

Parish, Special Area and Enumeration District	Total Housing Units	Material of Outer Walls							
		Concrete and Blocks	Stone and Brick	Nog	Wood	Wood and Concrete	Wood and Brick	Other	Not Reported
SOUTH EAST 23	102	82	0	0	1	16	1	1	1
SOUTH EAST 24	142	110	2	4	8	8	8	1	1
SOUTH EAST 25	93	88	1	0	0	4	0	0	0
SOUTH EAST 26	154	128	0	0	11	12	1	1	1
SOUTH EAST 28	260	41	0	7	161	47	0	4	0
SOUTH EAST 29	51	31	8	4	1	5	0	0	2
SOUTH EAST 30	41	32	2	0	6	1	0	0	0
SOUTH EAST 31	140	122	0	9	2	2	0	1	4
SOUTH EAST 32	176	153	4	0	18	1	0	0	0
SOUTH EAST 33	145	108	0	21	4	8	0	2	2
SOUTH EAST 34	119	79	0	22	11	5	0	2	0
SOUTH EAST 35	308	257	0	31	16	0	0	1	3
SOUTH EAST 36	120	99	0	0	9	11	0	0	1
SOUTH EAST 37	260	195	0	0	65	0	0	0	0
SOUTH EAST 38	107	101	0	0	0	4	1	0	1
SOUTH EAST 39	192	159	2	14	6	11	0	0	0
SOUTH EAST 40	253	213	4	8	28	0	0	0	0
SOUTH EAST 41	260	190	2	29	19	16	0	1	3
SOUTH EAST 42	110	87	0	2	5	16	0	0	0
SOUTH EAST 43	71	54	0	2	5	9	0	0	1
SOUTH EAST 44	106	65	0	34	4	0	0	3	0
SOUTH EAST 45	130	93	0	22	4	11	0	0	0
SOUTH EAST 46	55	51	0	2	1	1	0	0	0
SOUTH EAST 47	114	102	1	1	8	0	1	0	1
SOUTH EAST 48	126	106	4	0	11	4	0	0	1
SOUTH EAST 56	141	125	1	7	0	4	0	0	4
SOUTH EAST 57	61	41	1	5	1	11	0	0	2
SOUTH EAST 58	95	36	1	45	8	0	0	2	3
SOUTH EAST 59	65	49	0	13	0	2	0	0	1
SOUTH EAST 60	88	48	2	29	0	5	1	1	2
SOUTH EAST 61	48	28	0	16	0	1	0	2	1
SOUTH EAST 62	120	92	8	4	4	11	1	0	0
SOUTH EAST 63	150	93	0	4	0	52	0	1	0
SOUTH EAST 64	96	56	0	31	5	1	0	1	2
SOUTH EAST 65	68	38	1	0	6	22	0	1	0
SOUTH EAST 66	87	49	0	31	4	2	0	1	0
SOUTH EAST 67	134	96	0	33	2	1	0	0	2
SOUTH EAST 68	93	68	1	6	4	13	0	0	1
SOUTH EAST 69	51	41	0	0	2	6	0	1	1
SOUTH EAST 70	61	49	0	0	11	0	0	0	1
SOUTH EAST 71	161	116	5	0	4	36	0	0	0
SOUTH EAST 72	52	38	0	0	9	0	1	0	4
SOUTH EAST 73	101	68	0	6	26	1	0	0	0
SOUTH EAST 74	128	113	0	0	14	1	0	0	0
SOUTH EAST 75	92	66	0	4	9	6	0	0	7
SOUTH EAST 76	150	106	0	1	34	8	0	1	0
SOUTH EAST 77	94	60	0	22	7	1	0	2	2
SOUTH EAST 78	79	59	0	2	6	8	0	1	3
SOUTH EAST 79	145	100	1	15	16	11	1	0	1

Table 2.2

**NUMBER OF HOUSING UNITS BY MATERIAL OF OUTER WALLS BY PARISH, SPECIAL AREA AND ENUMERATION DISTRICT
ST ANN**

Parish, Special Area and Enumeration District	Total Housing Units	Material of Outer Walls							
		Concrete and Blocks	Stone and Brick	Nog	Wood	Wood and Concrete	Wood and Brick	Other	Not Reported
SOUTH EAST 80	114	74	2	0	2	35	0	0	1
SOUTH EAST 81	147	86	8	42	0	9	0	1	1
SOUTH EAST 82	125	116	1	0	1	0	0	6	1
SOUTH EAST 85	78	69	1	0	5	1	0	1	1
SOUTH EAST 86	76	62	0	0	8	4	1	1	0
SOUTH EAST 87	36	25	4	4	1	1	1	0	0
SOUTH EAST 88	75	60	0	6	8	1	0	0	0
SOUTH EAST 89	75	56	1	0	12	2	2	0	2
SOUTH EAST 90	139	92	0	11	24	11	0	1	0
SOUTH EAST 91	93	53	0	1	12	26	1	0	0
SOUTH EAST 92	76	52	0	13	2	8	0	0	1
SOUTH EAST 93	76	61	0	0	1	12	0	0	2
SOUTH EAST 94	119	98	0	1	16	4	0	0	0
SOUTH WEST 1	186	173	0	0	2	7	0	0	4
SOUTH WEST 2	72	33	2	34	2	0	0	0	1
SOUTH WEST 3	7	2	4	0	0	0	0	0	1
SOUTH WEST 4	120	99	1	2	7	9	0	0	2
SOUTH WEST 5	142	101	32	2	5	1	0	0	1
SOUTH WEST 6	119	51	5	13	7	24	0	19	0
SOUTH WEST 7	150	130	4	8	4	4	0	0	0
SOUTH WEST 8	62	54	0	4	4	0	0	0	0
SOUTH WEST 9	142	122	2	0	4	13	1	0	0
SOUTH WEST 10	46	24	19	0	2	0	0	1	0
SOUTH WEST 11	36	18	1	16	1	0	0	0	0
SOUTH WEST 12	159	134	5	2	8	4	0	5	1
SOUTH WEST 13	208	160	0	1	27	5	0	14	1
SOUTH WEST 14	129	106	6	0	4	8	5	0	0
SOUTH WEST 15	112	88	4	0	19	1	0	0	0
SOUTH WEST 16	20	11	1	4	1	3	0	0	0
SOUTH WEST 17	133	93	2	32	5	1	0	0	0
SOUTH WEST 18	106	82	0	6	9	4	4	0	1
SOUTH WEST 19	98	69	0	15	11	0	0	0	3
SOUTH WEST 20	159	129	5	0	14	9	1	0	1
SOUTH WEST 21	118	55	0	32	18	12	0	0	1
SOUTH WEST 22	109	92	4	4	2	2	0	5	0
SOUTH WEST 23	60	48	0	0	1	11	0	0	0
SOUTH WEST 24	25	16	4	0	2	0	0	0	3
SOUTH WEST 25	113	100	0	9	1	1	1	0	1
SOUTH WEST 27	46	41	0	0	0	5	0	0	0
SOUTH WEST 28	121	109	0	0	5	7	0	0	0
SOUTH WEST 29	107	92	7	4	2	2	0	0	0
SOUTH WEST 30	85	68	2	8	2	2	0	0	3
SOUTH WEST 33	209	163	24	0	18	2	0	0	2
SOUTH WEST 34	192	153	6	11	0	14	4	1	3
SOUTH WEST 35	71	58	6	0	2	2	1	0	2
SOUTH WEST 36	76	48	20	0	1	7	0	0	0
SOUTH WEST 37	67	58	0	6	0	2	1	0	0
SOUTH WEST 39	115	107	1	0	1	5	0	0	1
SOUTH WEST 40	83	67	14	0	0	0	0	0	2

Table 2.2

NUMBER OF HOUSING UNITS BY MATERIAL OF OUTER WALLS BY PARISH, SPECIAL AREA AND ENUMERATION DISTRICT
ST ANN

Parish, Special Area and Enumeration District	Total Housing Units	Material of Outer Walls							
		Concrete and Blocks	Stone and Brick	Nog	Wood	Wood and Concrete	Wood and Brick	Other	Not Reported
SOUTH WEST 41	145	108	1	19	1	14	0	0	2
SOUTH WEST 42	105	63	0	0	5	35	0	0	2
SOUTH WEST 43	67	32	34	0	1	0	0	0	0
SOUTH WEST 44	114	67	6	25	1	12	2	1	0
SOUTH WEST 45	121	83	0	1	9	11	1	13	3
SOUTH WEST 46	62	43	4	0	8	6	1	0	0
SOUTH WEST 47	76	51	13	1	5	1	2	2	1
SOUTH WEST 48	45	38	2	0	0	2	1	1	1
SOUTH WEST 49	130	96	19	0	5	8	2	0	0
SOUTH WEST 50	92	61	9	8	4	4	1	0	5
SOUTH WEST 51	110	94	8	2	1	2	1	0	2
SOUTH WEST 52	98	68	0	29	0	0	0	0	1
SOUTH WEST 53	66	47	2	0	13	4	0	0	0
SOUTH WEST 54	66	60	0	2	2	1	0	0	1
SOUTH WEST 55	173	110	9	13	14	21	5	0	1
SOUTH WEST 56	100	68	2	13	9	5	1	0	2
SOUTH WEST 57	29	11	8	0	10	0	0	0	0
SOUTH WEST 58	93	67	0	1	21	2	0	1	1
SOUTH WEST 59	161	118	7	1	20	10	1	4	0
SOUTH WEST 60	59	41	0	0	13	1	2	0	2
SOUTH WEST 61	142	127	0	4	6	2	1	1	1
SOUTH WEST 62	175	157	0	0	1	15	0	1	1
SOUTH WEST 63	110	95	9	0	0	1	0	0	5
SOUTH WEST 64	49	38	0	1	6	0	0	4	0
SOUTH WEST 67	160	128	1	9	5	14	0	0	3
SOUTH WEST 69	89	71	0	1	15	2	0	0	0
SOUTH WEST 70	146	75	0	20	46	5	0	0	0
SOUTH WEST 71	65	52	0	4	4	4	1	0	0
SOUTH WEST 72	142	120	0	7	5	7	1	2	0
SOUTH WEST 73	197	182	5	0	5	4	0	1	0
SOUTH WEST 74	96	75	0	1	14	6	0	0	0
SOUTH WEST 75	135	123	0	2	5	2	1	1	1
SOUTH WEST 76	107	85	0	0	6	11	0	1	4
SOUTH WEST 77	183	162	0	0	1	12	0	4	4
SOUTH WEST 78	95	85	0	1	4	2	0	0	3
SOUTH WEST 79	160	146	0	4	8	2	0	0	0
SOUTH WEST 80	92	68	0	6	8	7	0	2	1
SOUTH WEST 81	172	134	0	1	35	0	0	0	2
SOUTH WEST 82	73	59	2	0	6	5	0	0	1
SOUTH WEST 83	72	49	5	4	14	0	0	0	0
SOUTH WEST 84	106	96	0	1	4	5	0	0	0
SOUTH WEST 85	130	114	0	2	13	1	0	0	0
SOUTH WEST 86	86	62	1	1	15	1	1	0	5
SOUTH WEST 87	41	34	1	0	2	4	0	0	0

Table 2.2

**NUMBER OF HOUSING UNITS BY MATERIAL OF OUTER WALLS BY PARISH, SPECIAL AREA AND ENUMERATION DISTRICT
TRELAWNY**

Parish, Special Area and Enumeration District	Total Housing Units	Material of Outer Walls							
		Concrete and Blocks	Stone and Brick	Nog	Wood	Wood and Concrete	Wood and Brick	Other	Not Reported
TRELAWNY	22452	13999	154	524	5335	2078	110	95	157
FALMOUTH	2556	1466	7	8	782	259	8	12	14
NORTH 10	179	46	0	0	124	7	0	1	1
NORTH 11	144	78	0	0	56	10	0	0	0
NORTH 12	89	42	0	0	27	16	0	0	4
NORTH 13	380	234	0	0	120	25	0	0	1
NORTH 14	88	50	0	0	22	16	0	0	0
NORTH 15	70	63	0	0	1	6	0	0	0
NORTH 16	96	66	0	0	11	17	1	0	1
NORTH 17	62	22	2	5	9	22	1	0	1
NORTH 18	56	32	3	0	13	8	0	0	0
NORTH 19	77	33	1	1	32	2	0	7	1
NORTH 20	89	49	0	1	13	22	4	0	0
NORTH 21	113	62	0	1	44	5	0	0	1
NORTH 22	40	22	0	0	9	7	0	2	0
NORTH 23	145	61	1	0	70	13	0	0	0
NORTH 24	148	54	0	0	87	5	0	2	0
NORTH 25	62	47	0	0	8	7	0	0	0
NORTH 26	155	102	0	0	22	31	0	0	0
NORTH 27	71	70	0	0	0	0	0	0	1
NORTH 33	158	155	0	0	0	1	0	0	2
NORTH 34	188	88	0	0	82	17	0	0	1
NORTH 70	72	38	0	0	19	13	2	0	0
NORTH 71	74	52	0	0	13	9	0	0	0
DUNCANS	931	794	9	16	86	12	7	1	6
NORTH 37	137	105	0	0	29	2	1	0	0
NORTH 38	131	108	3	0	16	0	3	0	1
NORTH 39	139	136	0	0	0	1	1	0	1
NORTH 43	77	73	1	0	2	0	0	0	1
NORTH 44	164	135	0	9	14	5	0	1	0
NORTH 45	38	32	0	0	6	0	0	0	0
NORTH 46	71	62	0	7	1	1	0	0	0
NORTH 47	174	143	5	0	18	3	2	0	3
CLARK'S TOWN	910	508	4	0	258	132	0	3	5
NORTH 100	143	97	0	0	25	18	0	0	3
NORTH 101	87	44	0	0	39	2	0	2	0
NORTH 102	150	60	0	0	10	79	0	0	1
NORTH 103	152	49	2	0	92	9	0	0	0
NORTH 104	95	53	1	0	27	14	0	0	0
NORTH 105	101	58	0	0	34	7	0	1	1
NORTH 106	93	69	0	0	21	3	0	0	0
NORTH 107	78	69	1	0	8	0	0	0	0
NORTH 108	11	9	0	0	2	0	0	0	0

Table 2.2

**NUMBER OF HOUSING UNITS BY MATERIAL OF OUTER WALLS BY PARISH, SPECIAL AREA AND ENUMERATION DISTRICT
TRELAWNY**

Parish, Special Area and Enumeration District	Total Housing Units	Material of Outer Walls							
		Concrete and Blocks	Stone and Brick	Nog	Wood	Wood and Concrete	Wood and Brick	Other	Not Reported
ULSTER SPRING	318	227	1	15	36	36	0	0	3
SOUTH 14	84	50	0	5	16	13	0	0	0
SOUTH 15	42	26	0	0	6	8	0	0	2
SOUTH 16	88	72	1	2	1	11	0	0	1
SOUTH 17	104	79	0	8	13	4	0	0	0
ALBERT TOWN	1269	890	1	20	209	135	10	0	4
SOUTH 22	116	72	0	1	21	21	1	0	0
SOUTH 30	90	58	0	1	24	5	0	0	2
SOUTH 31	120	86	0	0	19	15	0	0	0
SOUTH 32	66	58	0	0	5	2	0	0	1
SOUTH 33	148	108	0	9	24	7	0	0	0
SOUTH 34	143	93	1	0	41	2	6	0	0
SOUTH 35	117	97	0	2	13	5	0	0	0
SOUTH 36	52	37	0	0	7	8	0	0	0
SOUTH 37	81	62	0	7	9	3	0	0	0
SOUTH 38	70	53	0	0	2	13	2	0	0
SOUTH 39	133	54	0	0	26	52	1	0	0
SOUTH 60	133	112	0	0	18	2	0	0	1
WAIT-A-BIT	826	666	3	29	65	43	8	3	9
SOUTH 43	94	64	1	13	11	5	0	0	0
SOUTH 44	86	72	0	0	9	5	0	0	0
SOUTH 45	152	128	0	6	9	6	0	1	2
SOUTH 54	98	68	1	9	15	5	0	0	0
SOUTH 55	179	159	1	0	2	13	1	2	1
SOUTH 56	116	94	0	1	16	3	0	0	2
SOUTH 57	101	81	0	0	3	6	7	0	4
WAKEFIELD	1089	318	1	3	671	87	0	0	9
NORTH 79	218	68	0	0	132	18	0	0	0
NORTH 80	155	18	0	0	113	23	0	0	1
NORTH 84	73	33	0	0	31	9	0	0	0
NORTH 85	212	74	0	2	116	18	0	0	2
NORTH 86	133	30	1	1	101	0	0	0	0
NORTH 87	129	44	0	0	82	2	0	0	1
NORTH 88	53	22	0	0	30	1	0	0	0
NORTH 89	116	29	0	0	66	16	0	0	5
JACKSON TOWN	675	528	8	49	58	27	1	2	2
NORTH 59	249	175	0	31	32	9	0	1	1
NORTH 60	68	61	0	1	5	1	0	0	0
NORTH 61	195	167	0	8	13	6	0	1	0
NORTH 62	84	62	6	6	5	5	0	0	0
SOUTH 6	79	63	2	3	3	6	1	0	1
RIO BUENO	354	256	2	17	32	32	2	12	1
NORTH 51	50	34	0	0	3	11	0	1	1
NORTH 52	27	18	0	0	5	0	0	4	0

Table 2.2

**NUMBER OF HOUSING UNITS BY MATERIAL OF OUTER WALLS BY PARISH, SPECIAL AREA AND ENUMERATION DISTRICT
TRELAWNY**

Parish, Special Area and Enumeration District	Total Housing Units	Material of Outer Walls							
		Concrete and Blocks	Stone and Brick	Nog	Wood	Wood and Concrete	Wood and Brick	Other	Not Reported
NORTH 53	208	158	2	11	23	7	1	6	0
NORTH 54	69	46	0	6	1	14	1	1	0
RURAL	13524	8346	118	367	3138	1315	74	62	104
NORTH 1	317	231	0	1	44	36	2	2	1
NORTH 2	88	58	0	0	19	1	0	8	2
NORTH 3	203	102	1	2	56	32	1	7	2
NORTH 4	176	92	0	0	22	61	0	0	1
NORTH 5	110	60	0	10	23	14	1	2	0
NORTH 6	74	41	0	2	19	9	2	0	1
NORTH 7	195	140	3	0	47	5	0	0	0
NORTH 8	190	102	0	0	53	34	0	0	1
NORTH 9	234	143	0	0	86	0	0	3	2
NORTH 28	281	107	0	0	0	158	13	0	3
NORTH 29	127	109	1	0	16	1	0	0	0
NORTH 30	124	77	1	0	26	19	0	0	1
NORTH 31	149	108	0	10	27	2	0	0	2
NORTH 32	95	84	1	0	8	2	0	0	0
NORTH 35	62	48	0	0	8	3	0	2	1
NORTH 36	170	157	0	1	9	1	0	0	2
NORTH 40	242	157	2	6	74	1	0	1	1
NORTH 41	19	14	0	0	1	3	0	0	1
NORTH 42	285	231	0	9	37	5	2	0	1
NORTH 48	101	78	0	0	14	6	0	3	0
NORTH 49	93	55	0	21	11	6	0	0	0
NORTH 50	84	48	2	5	14	14	0	1	0
NORTH 55	70	63	0	3	3	0	0	0	1
NORTH 56	23	19	0	0	1	2	0	0	1
NORTH 57	65	56	0	0	5	4	0	0	0
NORTH 58	48	41	0	0	5	2	0	0	0
NORTH 63	199	147	6	0	38	8	0	0	0
NORTH 64	127	62	5	9	38	10	0	1	2
NORTH 65	56	42	2	0	3	8	0	0	1
NORTH 66	96	77	5	7	3	4	0	0	0
NORTH 67	74	50	2	1	13	7	0	0	1
NORTH 68	121	84	6	5	23	3	0	0	0
NORTH 69	64	50	0	0	5	8	0	0	1
NORTH 72	61	26	0	0	10	17	3	0	5
NORTH 73	192	53	0	1	82	49	0	0	7
NORTH 74	148	81	1	0	60	6	0	0	0
NORTH 75	164	132	0	0	25	5	1	0	1
NORTH 76	183	96	0	0	76	9	0	1	1
NORTH 77	116	15	0	0	65	33	0	1	2
NORTH 78	62	17	0	0	30	15	0	0	0
NORTH 81	144	39	1	0	94	10	0	0	0
NORTH 82	126	21	1	0	99	5	0	0	0
NORTH 83	210	57	0	0	142	10	0	0	1
NORTH 90	108	25	0	1	56	25	0	0	1
NORTH 91	124	41	0	0	69	14	0	0	0

Table 2.2

**NUMBER OF HOUSING UNITS BY MATERIAL OF OUTER WALLS BY PARISH, SPECIAL AREA AND ENUMERATION DISTRICT
TRELAWNY**

Parish, Special Area and Enumeration District	Total Housing Units	Material of Outer Walls							
		Concrete and Blocks	Stone and Brick	Nog	Wood	Wood and Concrete	Wood and Brick	Other	Not Reported
NORTH 92	77	31	0	0	44	0	0	0	2
NORTH 93	65	46	1	0	14	4	0	0	0
NORTH 94	156	93	2	2	38	21	0	0	0
NORTH 95	104	76	5	9	14	0	0	0	0
NORTH 96	176	110	9	17	25	15	0	0	0
NORTH 97	84	47	3	5	13	8	8	0	0
NORTH 98	120	49	2	16	45	6	0	2	0
NORTH 99	125	70	1	7	32	15	0	0	0
NORTH 109	152	96	8	0	26	2	2	16	2
NORTH 110	211	119	2	11	62	14	0	2	1
NORTH 111	189	100	0	16	40	31	0	0	2
NORTH 112	124	115	0	0	8	1	0	0	0
NORTH 113	132	55	14	8	45	7	0	0	3
NORTH 114	87	55	9	0	9	10	3	0	1
NORTH 115	54	17	0	0	32	5	0	0	0
NORTH 116	71	23	0	0	1	39	8	0	0
NORTH 117	121	23	0	0	71	27	0	0	0
NORTH 118	190	55	1	0	117	16	0	0	1
NORTH 119	232	49	2	1	105	73	0	0	2
NORTH 120	102	13	0	0	86	2	1	0	0
SOUTH 1	48	21	0	18	5	3	1	0	0
SOUTH 2	8	5	0	0	3	0	0	0	0
SOUTH 3	78	52	0	0	24	2	0	0	0
SOUTH 4	93	65	1	1	17	8	0	0	1
SOUTH 5	119	74	2	8	13	17	5	0	0
SOUTH 7	87	79	1	2	2	2	0	0	1
SOUTH 8	121	105	1	11	2	0	1	0	1
SOUTH 9	85	73	0	8	2	1	0	0	1
SOUTH 10	65	55	0	0	0	0	9	1	0
SOUTH 11	93	74	0	1	6	10	0	1	1
SOUTH 12	72	63	0	3	5	0	0	1	0
SOUTH 13	78	53	1	5	15	4	0	0	0
SOUTH 18	127	76	0	11	39	0	0	0	1
SOUTH 19	53	27	0	2	11	11	0	0	2
SOUTH 20	50	41	2	1	1	5	0	0	0
SOUTH 21	134	92	2	0	16	19	0	0	5
SOUTH 23	151	104	1	11	23	8	0	0	4
SOUTH 24	79	55	1	9	14	0	0	0	0
SOUTH 25	148	120	0	0	24	3	0	0	1
SOUTH 26	68	55	0	0	3	7	1	1	1
SOUTH 27	104	56	2	0	19	26	0	0	1
SOUTH 28	80	56	0	0	15	8	0	0	1
SOUTH 29	197	140	1	6	11	30	9	0	0
SOUTH 40	152	116	0	8	25	2	0	0	1
SOUTH 41	140	105	0	15	14	5	0	1	0
SOUTH 42	66	39	0	14	11	2	0	0	0
SOUTH 46	110	86	0	7	16	1	0	0	0
SOUTH 47	62	42	0	9	3	6	1	0	1
SOUTH 48	76	60	1	7	6	1	0	0	1

Table 2.2

**NUMBER OF HOUSING UNITS BY MATERIAL OF OUTER WALLS BY PARISH, SPECIAL AREA AND ENUMERATION DISTRICT
TRELAWNY**

Parish, Special Area and Enumeration District	Total Housing Units	Material of Outer Walls							
		Concrete and Blocks	Stone and Brick	Nog	Wood	Wood and Concrete	Wood and Brick	Other	Not Reported
SOUTH 49	117	90	0	7	15	2	0	2	1
SOUTH 50	111	78	0	8	25	0	0	0	0
SOUTH 51	85	70	1	0	7	7	0	0	0
SOUTH 52	160	127	0	2	15	9	0	1	6
SOUTH 53	119	95	0	2	9	13	0	0	0
SOUTH 58	180	136	0	0	44	0	0	0	0
SOUTH 59	39	34	0	1	3	0	0	0	1
SOUTH 61	125	88	0	0	29	7	0	0	1
SOUTH 62	65	56	0	0	5	3	0	1	0
SOUTH 63	158	129	0	2	19	5	0	1	2
SOUTH 64	131	69	0	1	30	31	0	0	0
SOUTH 65	87	48	0	0	27	11	0	0	1
SOUTH 66	121	69	0	0	34	18	0	0	0
SOUTH 67	94	70	0	0	5	18	0	0	1
SOUTH 68	112	88	0	0	22	2	0	0	0
SOUTH 69	45	32	0	0	13	0	0	0	0
SOUTH 70	141	100	2	0	34	3	0	0	2
SOUTH 71	80	47	0	0	30	2	0	0	1
SOUTH 72	118	72	0	0	27	17	0	0	2
SOUTH 73	89	60	0	0	6	22	0	0	1
SOUTH 74	31	21	0	1	8	1	0	0	0

Table 2.2

**NUMBER OF HOUSING UNITS BY MATERIAL OF OUTER WALLS BY PARISH, SPECIAL AREA AND ENUMERATION DISTRICT
ST JAMES**

Parish, Special Area and Enumeration District	Total Housing Units	Material of Outer Walls							
		Concrete and Blocks	Stone and Brick	Nog	Wood	Wood and Concrete	Wood and Brick	Other	Not Reported
ST JAMES	50525	32944	146	101	11797	4708	243	113	473
MONTEGO BAY	25430	19699	92	30	3120	2108	93	67	221
NORTH WEST 1	58	58	0	0	0	0	0	0	0
NORTH WEST 2	168	134	0	0	32	2	0	0	0
NORTH WEST 3	95	92	0	0	1	1	0	0	1
NORTH WEST 4	119	115	0	0	1	2	0	0	1
NORTH WEST 5	86	78	2	0	0	1	0	0	5
NORTH WEST 6	103	97	0	0	5	0	0	0	1
NORTH WEST 7	89	86	0	0	0	0	0	0	3
NORTH WEST 8	106	105	0	0	0	0	0	0	1
NORTH WEST 9	162	156	1	0	0	0	0	0	5
NORTH WEST 10	96	95	0	0	0	0	0	0	1
NORTH WEST 11	106	47	0	0	45	9	0	4	1
NORTH WEST 12	162	91	0	0	24	41	6	0	0
NORTH WEST 13	129	97	0	0	14	14	0	0	4
NORTH WEST 14	209	189	6	0	7	4	1	0	2
NORTH WEST 15	142	86	0	0	37	18	0	1	0
NORTH WEST 16	190	137	0	0	17	36	0	0	0
NORTH WEST 17	78	47	0	0	14	14	0	2	1
NORTH WEST 18	56	30	1	0	1	22	1	0	1
NORTH WEST 19	86	64	0	0	5	17	0	0	0
NORTH WEST 20	73	51	0	0	14	7	1	0	0
NORTH WEST 21	103	83	0	0	9	11	0	0	0
NORTH WEST 22	76	72	0	0	2	1	0	0	1
NORTH WEST 23	124	82	1	0	14	26	1	0	0
NORTH WEST 24	132	70	0	0	48	14	0	0	0
NORTH WEST 25	79	41	0	0	14	24	0	0	0
NORTH WEST 26	169	100	0	0	35	28	0	0	6
NORTH WEST 27	199	149	0	0	37	13	0	0	0
NORTH WEST 28	61	57	0	0	2	1	0	1	0
NORTH WEST 29	147	129	0	0	8	6	0	0	4
NORTH WEST 30	85	76	0	0	6	3	0	0	0
NORTH WEST 31	136	106	2	0	15	11	0	0	2
NORTH WEST 32	50	35	0	0	9	2	0	1	3
NORTH WEST 33	144	141	0	0	1	2	0	0	0
NORTH WEST 34	98	93	2	0	2	0	0	0	1
NORTH WEST 35	229	217	0	0	0	5	0	0	7
NORTH WEST 36	70	56	0	0	9	4	0	0	1
NORTH WEST 37	103	63	0	0	36	4	0	0	0
NORTH WEST 38	79	61	0	0	14	4	0	0	0
NORTH WEST 39	263	183	1	0	63	15	1	0	0
NORTH WEST 40	168	125	0	0	22	20	0	0	1
NORTH WEST 41	102	84	0	0	6	12	0	0	0
NORTH WEST 42	71	45	4	0	13	9	0	0	0
NORTH WEST 43	214	131	0	0	66	15	0	0	2
NORTH WEST 44	181	123	0	0	25	33	0	0	0
NORTH WEST 45	131	98	0	0	18	15	0	0	0

Table 2.2

NUMBER OF HOUSING UNITS BY MATERIAL OF OUTER WALLS BY PARISH, SPECIAL AREA AND ENUMERATION DISTRICT
ST JAMES

Parish, Special Area and Enumeration District	Total Housing Units	Material of Outer Walls							
		Concrete and Blocks	Stone and Brick	Nog	Wood	Wood and Concrete	Wood and Brick	Other	Not Reported
NORTH WEST 46	164	106	0	0	44	14	0	0	0
NORTH WEST 47	64	59	1	0	1	1	0	0	2
NORTH WEST 48	119	82	0	0	22	13	0	0	2
NORTH WEST 49	87	57	0	0	18	11	0	1	0
NORTH WEST 50	58	28	0	0	18	9	0	2	1
NORTH WEST 51	80	67	0	0	2	11	0	0	0
NORTH WEST 52	112	35	0	0	40	34	0	0	3
NORTH WEST 53	131	129	1	0	0	0	0	0	1
NORTH WEST 54	136	135	1	0	0	0	0	0	0
NORTH WEST 55	57	46	1	0	9	0	0	0	1
NORTH WEST 56	201	171	1	0	24	5	0	0	0
NORTH WEST 57	177	162	0	1	5	9	0	0	0
NORTH WEST 58	148	113	0	0	11	24	0	0	0
NORTH WEST 59	223	174	5	0	19	13	1	0	11
NORTH WEST 60	53	44	0	0	4	5	0	0	0
NORTH WEST 61	72	38	0	0	4	30	0	0	0
NORTH WEST 62	60	45	0	0	4	11	0	0	0
NORTH WEST 63	50	34	0	0	9	6	0	0	1
NORTH WEST 64	57	41	0	0	5	11	0	0	0
NORTH WEST 65	96	59	0	0	4	27	6	0	0
NORTH WEST 66	40	34	0	0	5	1	0	0	0
NORTH WEST 67	125	125	0	0	0	0	0	0	0
NORTH WEST 68	265	262	2	0	0	0	0	0	1
NORTH WEST 69	84	84	0	0	0	0	0	0	0
NORTH WEST 70	83	80	0	0	0	2	0	0	1
NORTH WEST 71	160	80	0	1	25	52	0	0	2
NORTH WEST 72	95	71	0	0	14	9	0	0	1
NORTH WEST 73	32	32	0	0	0	0	0	0	0
NORTH WEST 74	34	34	0	0	0	0	0	0	0
NORTH WEST 75	183	104	0	0	27	45	6	0	1
NORTH WEST 76	99	77	1	0	12	9	0	0	0
NORTH WEST 77	27	27	0	0	0	0	0	0	0
NORTH WEST 78	46	45	1	0	0	0	0	0	0
NORTH WEST 79	21	21	0	0	0	0	0	0	0
NORTH WEST 80	45	40	0	0	4	0	1	0	0
EAST CENTRAL 1	38	19	1	0	8	8	1	0	1
EAST CENTRAL 59	129	52	0	0	64	13	0	0	0
EAST CENTRAL 60	106	60	0	0	26	19	0	1	0
EAST CENTRAL 61	171	115	0	0	38	18	0	0	0
EAST CENTRAL 62	149	100	0	0	26	20	0	0	3
EAST CENTRAL 63	30	28	0	0	0	0	0	1	1
EAST CENTRAL 64	113	63	0	0	31	19	0	0	0
WEST CENTRAL 1	91	90	0	0	0	0	0	0	1
WEST CENTRAL 2	167	163	0	0	0	0	0	0	4
WEST CENTRAL 3	194	186	0	0	0	0	0	0	8
WEST CENTRAL 4	137	137	0	0	0	0	0	0	0
WEST CENTRAL 5	122	115	4	0	0	0	0	0	3
WEST CENTRAL 6	147	144	0	0	0	0	0	0	3
WEST CENTRAL 7	147	147	0	0	0	0	0	0	0

Table 2.2

NUMBER OF HOUSING UNITS BY MATERIAL OF OUTER WALLS BY PARISH, SPECIAL AREA AND ENUMERATION DISTRICT
ST JAMES

Parish, Special Area and Enumeration District	Total Housing Units	Material of Outer Walls							
		Concrete and Blocks	Stone and Brick	Nog	Wood	Wood and Concrete	Wood and Brick	Other	Not Reported
WEST CENTRAL 8	118	117	1	0	0	0	0	0	0
WEST CENTRAL 9	122	116	4	0	1	1	0	0	0
WEST CENTRAL 10	71	70	0	0	0	0	0	1	0
WEST CENTRAL 11	72	52	0	0	13	5	0	2	0
WEST CENTRAL 12	17	15	0	0	0	0	0	0	2
WEST CENTRAL 13	65	64	1	0	0	0	0	0	0
WEST CENTRAL 14	53	44	0	0	2	7	0	0	0
WEST CENTRAL 15	39	15	0	0	13	11	0	0	0
WEST CENTRAL 16	154	72	0	0	56	26	0	0	0
WEST CENTRAL 17	37	19	0	0	11	7	0	0	0
WEST CENTRAL 18	111	69	0	0	34	8	0	0	0
WEST CENTRAL 19	136	78	0	0	54	4	0	0	0
WEST CENTRAL 20	59	51	0	0	4	3	1	0	0
WEST CENTRAL 21	126	125	0	0	0	0	0	0	1
WEST CENTRAL 22	97	67	0	0	15	12	2	0	1
WEST CENTRAL 23	99	60	0	0	12	27	0	0	0
WEST CENTRAL 24	160	141	0	0	13	5	0	0	1
WEST CENTRAL 25	139	137	1	0	0	1	0	0	0
WEST CENTRAL 26	31	31	0	0	0	0	0	0	0
WEST CENTRAL 27	137	136	0	0	0	0	0	0	1
WEST CENTRAL 28	125	115	0	0	6	4	0	0	0
WEST CENTRAL 29	156	115	0	0	8	28	2	0	3
WEST CENTRAL 30	24	15	1	0	1	1	1	4	1
WEST CENTRAL 31	130	60	0	0	20	45	0	1	4
WEST CENTRAL 32	151	93	0	0	41	15	0	0	2
WEST CENTRAL 33	247	128	0	0	78	39	2	0	0
WEST CENTRAL 34	102	71	0	0	19	9	0	0	3
WEST CENTRAL 35	124	84	0	0	21	18	0	0	1
WEST CENTRAL 42	138	112	0	0	20	5	0	0	1
WEST CENTRAL 43	211	174	0	0	30	6	0	0	1
WEST CENTRAL 44	157	132	0	0	15	9	0	0	1
WEST CENTRAL 45	123	74	0	0	22	25	0	1	1
WEST CENTRAL 46	103	53	0	0	47	1	0	0	2
WEST CENTRAL 47	109	41	0	0	26	41	0	0	1
WEST CENTRAL 48	47	18	0	0	22	7	0	0	0
WEST CENTRAL 49	113	30	0	0	52	30	0	1	0
WEST CENTRAL 50	102	40	0	0	35	20	0	5	2
WEST CENTRAL 51	80	21	0	0	38	21	0	0	0
WEST CENTRAL 52	92	28	0	0	35	26	2	0	1
WEST CENTRAL 53	85	21	0	0	28	35	0	0	1
WEST CENTRAL 54	47	19	1	0	11	16	0	0	0
WEST CENTRAL 55	78	39	0	0	13	26	0	0	0
WEST CENTRAL 56	169	165	0	0	0	0	0	0	4
WEST CENTRAL 57	103	102	0	0	1	0	0	0	0
WEST CENTRAL 58	141	141	0	0	0	0	0	0	0
WEST CENTRAL 59	90	90	0	0	0	0	0	0	0
WEST CENTRAL 60	104	103	0	0	0	0	0	0	1
WEST CENTRAL 61	97	97	0	0	0	0	0	0	0
WEST CENTRAL 62	215	215	0	0	0	0	0	0	0

Table 2.2

**NUMBER OF HOUSING UNITS BY MATERIAL OF OUTER WALLS BY PARISH, SPECIAL AREA AND ENUMERATION DISTRICT
ST JAMES**

Parish, Special Area and Enumeration District	Total Housing Units	Material of Outer Walls							
		Concrete and Blocks	Stone and Brick	Nog	Wood	Wood and Concrete	Wood and Brick	Other	Not Reported
WEST CENTRAL 63	95	95	0	0	0	0	0	0	0
WEST CENTRAL 64	89	83	0	0	0	0	0	0	6
WEST CENTRAL 65	99	99	0	0	0	0	0	0	0
WEST CENTRAL 66	84	83	0	0	0	0	0	0	1
WEST CENTRAL 67	122	96	0	0	24	2	0	0	0
WEST CENTRAL 70	112	93	1	0	13	2	1	0	2
WEST CENTRAL 71	92	65	0	0	21	2	1	0	3
WEST CENTRAL 73	91	76	2	0	7	5	0	0	1
WEST CENTRAL 74	152	112	0	0	26	14	0	0	0
CENTRAL 1	80	52	0	0	11	17	0	0	0
CENTRAL 2	132	98	0	0	27	7	0	0	0
CENTRAL 3	215	173	0	0	25	17	0	0	0
CENTRAL 4	232	142	0	0	52	38	0	0	0
CENTRAL 5	191	113	0	0	47	27	1	0	3
CENTRAL 6	202	125	0	0	48	28	0	0	1
CENTRAL 7	32	32	0	0	0	0	0	0	0
CENTRAL 8	113	70	0	0	31	12	0	0	0
CENTRAL 9	106	106	0	0	0	0	0	0	0
CENTRAL 10	109	109	0	0	0	0	0	0	0
CENTRAL 11	66	66	0	0	0	0	0	0	0
CENTRAL 12	105	104	0	0	0	0	0	0	1
CENTRAL 13	200	197	0	0	0	0	0	0	3
CENTRAL 14	145	145	0	0	0	0	0	0	0
CENTRAL 15	108	105	2	0	0	0	0	0	1
CENTRAL 16	180	150	1	0	13	12	2	0	2
CENTRAL 17	99	61	0	1	21	15	0	0	1
CENTRAL 18	208	104	2	9	63	30	0	0	0
CENTRAL 21	76	72	0	0	1	0	1	0	2
CENTRAL 22	46	46	0	0	0	0	0	0	0
CENTRAL 23	130	126	0	0	0	0	0	0	4
CENTRAL 24	213	176	0	0	0	2	34	0	1
CENTRAL 25	96	93	0	0	0	0	0	0	3
CENTRAL 26	245	233	0	0	0	0	0	0	12
CENTRAL 27	61	61	0	0	0	0	0	0	0
CENTRAL 28	211	187	0	0	15	5	1	0	3
CENTRAL 29	130	125	0	0	1	2	0	0	2
CENTRAL 30	226	181	0	0	5	6	1	31	2
CENTRAL 31	72	67	0	0	2	2	0	0	1
CENTRAL 32	123	109	1	0	9	4	0	0	0
CENTRAL 33	93	70	0	0	21	2	0	0	0
CENTRAL 34	208	147	0	0	50	11	0	0	0
CENTRAL 35	60	60	0	0	0	0	0	0	0
CENTRAL 36	109	109	0	0	0	0	0	0	0
CENTRAL 37	138	103	1	0	25	6	2	0	1
CENTRAL 38	53	44	0	0	8	1	0	0	0
CENTRAL 39	142	121	0	0	17	4	0	0	0
CENTRAL 40	104	71	26	0	6	1	0	0	0
CENTRAL 41	80	67	0	0	5	5	3	0	0
CENTRAL 42	22	20	0	0	2	0	0	0	0

Table 2.2

NUMBER OF HOUSING UNITS BY MATERIAL OF OUTER WALLS BY PARISH, SPECIAL AREA AND ENUMERATION DISTRICT
ST JAMES

Parish, Special Area and Enumeration District	Total Housing Units	Material of Outer Walls							
		Concrete and Blocks	Stone and Brick	Nog	Wood	Wood and Concrete	Wood and Brick	Other	Not Reported
CENTRAL 43	73	59	0	0	8	6	0	0	0
CENTRAL 44	160	129	0	0	14	17	0	0	0
CENTRAL 45	165	130	0	0	19	16	0	0	0
CENTRAL 46	20	19	0	0	1	0	0	0	0
CENTRAL 47	105	76	0	0	18	11	0	0	0
CENTRAL 48	33	33	0	0	0	0	0	0	0
CENTRAL 49	113	90	1	0	11	8	0	0	3
CENTRAL 50	90	89	0	0	0	0	0	0	1
CENTRAL 51	142	129	0	0	6	7	0	0	0
CENTRAL 52	182	165	0	1	6	8	0	1	1
CENTRAL 53	117	96	0	1	18	1	0	0	1
CENTRAL 54	163	137	0	0	13	13	0	0	0
CENTRAL 55	97	97	0	0	0	0	0	0	0
CENTRAL 56	52	48	0	0	0	2	0	0	2
CENTRAL 57	76	72	2	1	0	0	0	0	1
CENTRAL 58	79	77	1	0	0	1	0	0	0
CENTRAL 59	235	230	2	0	1	1	0	0	1
CENTRAL 60	51	39	0	0	7	5	0	0	0
CENTRAL 61	78	61	0	0	5	12	0	0	0
CENTRAL 62	54	32	0	0	8	13	0	1	0
CENTRAL 63	60	35	0	0	6	19	0	0	0
CENTRAL 64	52	48	0	0	1	0	0	0	3
CENTRAL 65	84	74	0	0	8	0	0	0	2
CENTRAL 66	63	44	0	0	11	8	0	0	0
CENTRAL 67	58	44	0	0	2	12	0	0	0
CENTRAL 68	116	46	0	0	11	56	2	0	1
CENTRAL 69	97	17	0	14	24	38	1	0	3
CENTRAL 70	52	17	0	0	22	13	0	0	0
CENTRAL 71	40	12	0	0	18	10	0	0	0
CENTRAL 72	33	9	0	0	19	5	0	0	0
CENTRAL 73	89	40	0	0	37	12	0	0	0
CENTRAL 74	85	50	0	0	19	14	2	0	0
CENTRAL 75	52	8	0	0	34	9	0	0	1
CENTRAL 76	44	18	0	1	18	5	1	0	1
CENTRAL 77	44	17	1	0	18	7	1	0	0
CENTRAL 78	48	20	0	0	7	18	2	1	0
CENTRAL 79	22	7	0	0	8	6	0	1	0
CENTRAL 80	54	14	1	0	31	4	1	2	1
CENTRAL 81	20	2	0	0	12	6	0	0	0
CENTRAL 82	77	17	0	0	52	7	0	1	0
CAMBRIDGE	1325	574	1	1	564	172	2	2	9
SOUTH 24	297	171	0	0	91	32	0	1	2
SOUTH 25	183	74	1	0	87	17	0	0	4
SOUTH 26	82	25	0	0	46	11	0	0	0
SOUTH 27	158	66	0	0	63	29	0	0	0
SOUTH 64	69	27	0	0	21	20	0	0	1
SOUTH 65	197	79	0	1	110	6	0	0	1
SOUTH 66	66	30	0	0	26	10	0	0	0

Table 2.2

**NUMBER OF HOUSING UNITS BY MATERIAL OF OUTER WALLS BY PARISH, SPECIAL AREA AND ENUMERATION DISTRICT
ST JAMES**

Parish, Special Area and Enumeration District	Total Housing Units	Material of Outer Walls							
		Concrete and Blocks	Stone and Brick	Nog	Wood	Wood and Concrete	Wood and Brick	Other	Not Reported
SOUTH 67	126	61	0	0	57	8	0	0	0
SOUTH 69	147	41	0	0	63	39	2	1	1
ANCHOVY	1232	796	4	19	204	187	6	1	15
SOUTH 3	242	155	1	0	50	33	1	0	2
SOUTH 4	156	91	0	0	6	53	4	0	2
SOUTH 5	197	125	0	0	39	32	0	0	1
SOUTH 6	106	89	0	2	14	0	0	1	0
SOUTH 7	83	65	0	0	13	4	0	0	1
SOUTH 8	148	92	1	5	18	24	0	0	8
SOUTH 15	208	136	2	5	26	37	1	0	1
WEST CENTRAL 75	92	43	0	7	38	4	0	0	0
MAROON TOWN	857	315	3	1	437	96	0	0	5
SOUTH 44	91	37	1	0	45	7	0	0	1
SOUTH 47	157	43	0	0	71	41	0	0	2
SOUTH 50	130	30	1	0	74	25	0	0	0
SOUTH 51	147	65	1	0	73	7	0	0	1
SOUTH 52	156	72	0	0	78	6	0	0	0
SOUTH 53	112	48	0	0	58	6	0	0	0
SOUTH 54	64	20	0	1	38	4	0	0	1
ADELPHI	675	391	0	1	194	77	9	1	2
EAST CENTRAL 41	259	195	0	0	37	20	6	0	1
EAST CENTRAL 42	239	128	0	0	87	22	1	0	1
EAST CENTRAL 54	80	25	0	0	27	25	2	1	0
EAST CENTRAL 55	97	43	0	1	43	10	0	0	0
JOHN'S HALL	907	372	1	1	384	140	0	0	9
EAST CENTRAL 68	317	148	0	0	147	20	0	0	2
EAST CENTRAL 83	72	24	1	1	39	7	0	0	0
EAST CENTRAL 85	191	60	0	0	84	41	0	0	6
EAST CENTRAL 86	176	97	0	0	31	47	0	0	1
EAST CENTRAL 87	151	43	0	0	83	25	0	0	0
RURAL	20099	10797	45	48	6894	1928	133	42	212
EAST CENTRAL 2	33	26	0	0	7	0	0	0	0
EAST CENTRAL 3	139	87	0	0	40	12	0	0	0
EAST CENTRAL 4	208	116	0	0	45	44	1	2	0
EAST CENTRAL 5	288	184	0	2	71	24	0	0	7
EAST CENTRAL 6	170	58	4	2	78	24	0	1	3
EAST CENTRAL 7	80	71	1	0	8	0	0	0	0
EAST CENTRAL 8	121	121	0	0	0	0	0	0	0
EAST CENTRAL 9	100	100	0	0	0	0	0	0	0
EAST CENTRAL 10	69	69	0	0	0	0	0	0	0
EAST CENTRAL 11	39	39	0	0	0	0	0	0	0
EAST CENTRAL 12	89	89	0	0	0	0	0	0	0
EAST CENTRAL 13	85	85	0	0	0	0	0	0	0
EAST CENTRAL 14	69	69	0	0	0	0	0	0	0

Table 2.2

**NUMBER OF HOUSING UNITS BY MATERIAL OF OUTER WALLS BY PARISH, SPECIAL AREA AND ENUMERATION DISTRICT
ST JAMES**

Parish, Special Area and Enumeration District	Total Housing Units	Material of Outer Walls							
		Concrete and Blocks	Stone and Brick	Nog	Wood	Wood and Concrete	Wood and Brick	Other	Not Reported
EAST CENTRAL 15	39	37	1	0	1	0	0	0	0
EAST CENTRAL 16	82	82	0	0	0	0	0	0	0
EAST CENTRAL 17	129	129	0	0	0	0	0	0	0
EAST CENTRAL 18	195	189	0	0	1	2	0	0	3
EAST CENTRAL 19	282	214	0	0	54	7	0	0	7
EAST CENTRAL 20	38	20	0	0	14	4	0	0	0
EAST CENTRAL 21	378	274	0	0	103	1	0	0	0
EAST CENTRAL 22	142	119	0	0	14	8	0	0	1
EAST CENTRAL 23	164	144	1	0	17	2	0	0	0
EAST CENTRAL 24	199	167	0	0	30	0	0	1	1
EAST CENTRAL 25	160	142	1	0	9	4	0	0	4
EAST CENTRAL 26	119	110	0	0	2	0	0	0	7
EAST CENTRAL 27	180	149	1	0	21	8	0	0	1
EAST CENTRAL 28	61	48	0	0	11	0	1	0	1
EAST CENTRAL 29	204	171	1	0	27	2	1	0	2
EAST CENTRAL 30	234	156	0	0	66	9	1	0	2
EAST CENTRAL 31	113	90	0	0	4	14	5	0	0
EAST CENTRAL 32	266	228	0	0	24	2	0	7	5
EAST CENTRAL 33	161	106	1	0	40	8	4	0	2
EAST CENTRAL 34	53	25	0	4	13	11	0	0	0
EAST CENTRAL 35	86	50	2	2	24	8	0	0	0
EAST CENTRAL 36	126	82	4	0	35	4	0	1	0
EAST CENTRAL 37	109	61	0	0	30	17	0	0	1
EAST CENTRAL 38	190	99	1	0	87	2	0	0	1
EAST CENTRAL 39	216	134	0	7	65	10	0	0	0
EAST CENTRAL 40	82	35	0	0	37	4	2	0	4
EAST CENTRAL 43	165	105	1	0	45	11	0	0	3
EAST CENTRAL 44	125	52	0	0	69	4	0	0	0
EAST CENTRAL 45	152	48	0	0	83	20	0	0	1
EAST CENTRAL 46	136	47	0	2	79	5	1	0	2
EAST CENTRAL 47	25	21	0	0	4	0	0	0	0
EAST CENTRAL 48	174	52	0	0	78	41	0	0	3
EAST CENTRAL 49	92	59	0	0	32	1	0	0	0
EAST CENTRAL 50	242	91	1	0	118	30	0	1	1
EAST CENTRAL 51	158	71	0	0	80	1	0	1	5
EAST CENTRAL 52	144	57	0	0	54	28	0	0	5
EAST CENTRAL 53	58	31	0	0	17	10	0	0	0
EAST CENTRAL 56	158	54	0	0	65	21	0	0	18
EAST CENTRAL 57	164	77	0	0	66	19	0	0	2
EAST CENTRAL 58	189	89	0	0	52	47	1	0	0
EAST CENTRAL 65	63	61	0	0	1	0	0	0	1
EAST CENTRAL 66	145	72	0	4	60	7	2	0	0
EAST CENTRAL 67	321	139	1	0	156	24	0	1	0
EAST CENTRAL 69	105	28	1	0	63	12	0	1	0
EAST CENTRAL 70	145	70	1	0	69	2	0	0	3
EAST CENTRAL 71	69	24	0	0	32	12	0	0	1
EAST CENTRAL 72	73	17	0	0	17	24	15	0	0
EAST CENTRAL 73	103	46	0	0	14	38	1	0	4
EAST CENTRAL 74	39	14	0	0	9	6	5	0	5

Table 2.2

**NUMBER OF HOUSING UNITS BY MATERIAL OF OUTER WALLS BY PARISH, SPECIAL AREA AND ENUMERATION DISTRICT
ST JAMES**

Parish, Special Area and Enumeration District	Total Housing Units	Material of Outer Walls							
		Concrete and Blocks	Stone and Brick	Nog	Wood	Wood and Concrete	Wood and Brick	Other	Not Reported
EAST CENTRAL 75	89	32	0	0	52	2	2	0	1
EAST CENTRAL 76	69	20	0	0	33	14	1	0	1
EAST CENTRAL 77	27	8	0	0	13	6	0	0	0
EAST CENTRAL 78	214	102	0	0	102	7	0	0	3
EAST CENTRAL 79	111	34	0	1	60	15	0	0	1
EAST CENTRAL 80	164	84	0	0	57	21	0	0	2
EAST CENTRAL 81	80	31	0	0	26	21	0	0	2
EAST CENTRAL 82	95	27	0	0	60	7	0	0	1
EAST CENTRAL 84	113	30	0	0	83	0	0	0	0
EAST CENTRAL 88	131	66	2	0	40	20	0	0	3
EAST CENTRAL 89	223	64	0	5	134	18	2	0	0
EAST CENTRAL 90	170	71	0	0	92	0	0	0	7
EAST CENTRAL 91	28	12	0	1	12	3	0	0	0
EAST CENTRAL 92	45	22	1	1	12	6	2	0	1
WEST CENTRAL 36	85	22	0	0	7	54	0	1	1
WEST CENTRAL 37	411	173	4	0	189	45	0	0	0
WEST CENTRAL 38	237	158	1	0	61	11	0	0	6
WEST CENTRAL 39	305	229	0	0	51	17	2	0	6
WEST CENTRAL 40	116	116	0	0	0	0	0	0	0
WEST CENTRAL 41	102	54	0	2	40	5	0	0	1
WEST CENTRAL 68	150	138	2	0	7	1	0	0	2
WEST CENTRAL 69	297	134	1	0	103	47	11	1	0
WEST CENTRAL 72	306	44	0	0	134	125	0	0	3
WEST CENTRAL 76	157	138	0	0	11	7	0	0	1
WEST CENTRAL 77	137	83	1	0	52	1	0	0	0
WEST CENTRAL 78	90	65	0	1	17	6	0	1	0
WEST CENTRAL 79	167	139	0	0	12	15	0	0	1
WEST CENTRAL 80	90	44	0	0	27	19	0	0	0
SOUTH 1	125	84	1	0	13	25	0	0	2
SOUTH 2	180	115	0	0	41	14	2	2	6
SOUTH 9	154	93	0	0	53	7	0	0	1
SOUTH 10	148	102	0	0	30	16	0	0	0
SOUTH 11	137	61	0	0	34	41	0	0	1
SOUTH 12	183	126	1	0	39	14	0	0	3
SOUTH 13	190	78	1	0	95	15	0	0	1
SOUTH 14	51	48	1	0	1	0	0	0	1
SOUTH 16	286	206	0	0	57	19	0	4	0
SOUTH 17	157	66	1	0	54	32	1	0	3
SOUTH 18	188	118	0	0	58	9	0	1	2
SOUTH 19	271	169	0	1	79	18	0	0	4
SOUTH 20	138	77	1	0	48	11	1	0	0
SOUTH 21	321	144	0	0	154	22	0	0	1
SOUTH 22	112	67	0	0	21	24	0	0	0
SOUTH 23	224	117	0	0	90	12	0	0	5
SOUTH 28	65	26	0	0	38	1	0	0	0
SOUTH 29	63	24	0	0	32	7	0	0	0
SOUTH 30	71	30	1	0	35	2	0	0	3
SOUTH 31	57	25	1	0	22	7	0	0	2
SOUTH 32	32	7	0	0	21	4	0	0	0

Table 2.2

**NUMBER OF HOUSING UNITS BY MATERIAL OF OUTER WALLS BY PARISH, SPECIAL AREA AND ENUMERATION DISTRICT
ST JAMES**

Parish, Special Area and Enumeration District	Total Housing Units	Material of Outer Walls							
		Concrete and Blocks	Stone and Brick	Nog	Wood	Wood and Concrete	Wood and Brick	Other	Not Reported
SOUTH 33	45	14	1	0	20	9	0	0	1
SOUTH 34	131	33	0	0	67	31	0	0	0
SOUTH 35	84	34	0	2	22	24	0	1	1
SOUTH 36	136	44	0	0	67	25	0	0	0
SOUTH 37	72	24	0	0	37	11	0	0	0
SOUTH 38	102	40	0	1	51	8	0	0	2
SOUTH 39	97	20	0	0	46	31	0	0	0
SOUTH 40	105	35	0	0	46	24	0	0	0
SOUTH 41	111	31	0	0	67	13	0	0	0
SOUTH 42	112	20	0	0	83	9	0	0	0
SOUTH 43	119	47	0	0	60	8	0	1	3
SOUTH 45	148	41	1	0	73	30	0	0	3
SOUTH 46	90	40	0	0	45	5	0	0	0
SOUTH 48	57	9	0	0	45	2	0	0	1
SOUTH 49	115	31	0	0	79	4	0	1	0
SOUTH 55	111	40	0	1	59	9	1	0	1
SOUTH 56	78	24	0	1	50	1	1	1	0
SOUTH 57	124	35	0	1	85	1	0	0	2
SOUTH 58	73	28	0	0	28	15	0	0	2
SOUTH 59	85	20	0	0	51	13	1	0	0
SOUTH 60	186	53	0	1	93	37	0	1	1
SOUTH 61	65	24	0	0	37	4	0	0	0
SOUTH 62	132	44	0	0	64	19	0	5	0
SOUTH 63	64	4	0	5	52	3	0	0	0
SOUTH 68	131	54	0	1	64	11	0	0	1
SOUTH 70	129	20	0	0	100	8	0	0	1
SOUTH 71	100	38	0	0	48	13	0	1	0
SOUTH 72	109	26	0	0	66	17	0	0	0
SOUTH 73	108	41	0	0	65	1	0	0	1
SOUTH 74	132	33	0	0	78	21	0	0	0
SOUTH 75	154	56	0	0	1	28	66	2	1
SOUTH 76	131	56	0	0	73	2	0	0	0
SOUTH 77	108	40	0	0	48	19	0	0	1
SOUTH 78	125	37	0	0	54	34	0	0	0
SOUTH 79	20	6	0	0	13	1	0	0	0
SOUTH 80	117	32	0	0	71	14	0	0	0
SOUTH 81	54	22	0	0	26	4	0	0	2
SOUTH 82	109	64	0	0	41	4	0	0	0
CENTRAL 19	44	24	0	0	9	9	0	1	1
CENTRAL 20	181	90	0	0	67	19	0	2	3

Table 2.2

**NUMBER OF HOUSING UNITS BY MATERIAL OF OUTER WALLS BY PARISH, SPECIAL AREA AND ENUMERATION DISTRICT
HANOVER**

Parish, Special Area and Enumeration District	Total Housing Units	Material of Outer Walls							
		Concrete and Blocks	Stone and Brick	Nog	Wood	Wood and Concrete	Wood and Brick	Other	Not Reported
HANOVER	21709	8127	56	94	10216	2960	67	51	138
LUCEA	2403	813	9	1	1084	440	32	5	19
EAST 1	112	33	0	0	43	36	0	0	0
EAST 3	219	75	0	0	103	40	0	1	0
WEST 10	193	90	0	0	93	9	0	0	1
WEST 11	67	32	0	0	21	14	0	0	0
WEST 12	82	62	1	0	4	13	1	0	1
WEST 13	69	48	0	0	8	8	4	0	1
WEST 14	112	86	2	0	8	13	0	1	2
WEST 15	201	40	1	0	111	49	0	0	0
WEST 16	128	43	1	0	63	19	0	2	0
WEST 17	136	32	0	0	76	28	0	0	0
WEST 18	126	59	0	0	48	19	0	0	0
WEST 19	61	15	3	1	40	1	0	0	1
WEST 20	34	9	0	0	24	1	0	0	0
WEST 21	80	20	0	0	48	12	0	0	0
WEST 22	210	40	0	0	45	99	25	0	1
WEST 23	160	35	0	0	109	8	0	0	8
WEST 24	208	49	1	0	124	33	0	0	1
WEST 25	205	45	0	0	116	38	2	1	3
HOPEWELL	1444	1139	9	7	182	92	2	4	9
EAST 19	194	186	1	0	6	1	0	0	0
EAST 20	234	156	0	0	55	21	0	2	0
EAST 22	121	78	1	0	27	15	0	0	0
EAST 23	103	89	0	0	10	2	0	0	2
EAST 24	151	132	0	0	17	0	0	1	1
EAST 25	113	79	1	0	4	27	0	1	1
EAST 27	63	52	0	0	8	1	0	0	2
EAST 28	161	141	4	2	12	1	0	0	1
EAST 29	133	106	2	0	6	16	2	0	1
EAST 30	171	120	0	5	37	8	0	0	1
SANDY BAY	1360	639	0	0	552	160	5	0	4
EAST 7	77	11	0	0	62	3	0	0	1
EAST 8	64	12	0	0	46	6	0	0	0
EAST 9	167	63	0	0	87	16	1	0	0
EAST 10	210	86	0	0	103	21	0	0	0
EAST 11	112	55	0	0	9	45	3	0	0
EAST 12	195	112	0	0	61	22	0	0	0
EAST 13	96	62	0	0	25	8	0	0	1
EAST 14	147	72	0	0	38	35	1	0	1
EAST 15	108	108	0	0	0	0	0	0	0
EAST 16	184	58	0	0	121	4	0	0	1
CASCADE	259	70	0	0	138	49	0	0	2
EAST 43	80	21	0	0	33	25	0	0	1

Table 2.2

**NUMBER OF HOUSING UNITS BY MATERIAL OF OUTER WALLS BY PARISH, SPECIAL AREA AND ENUMERATION DISTRICT
HANOVER**

Parish, Special Area and Enumeration District	Total Housing Units	Material of Outer Walls							
		Concrete and Blocks	Stone and Brick	Nog	Wood	Wood and Concrete	Wood and Brick	Other	Not Reported
EAST 46	43	13	0	0	28	1	0	0	1
EAST 47	136	36	0	0	77	23	0	0	0
GREEN ISLAND	668	109	2	62	390	97	1	1	6
WEST 41	120	33	0	0	62	25	0	0	0
WEST 42	114	44	2	0	40	26	1	1	0
WEST 68	282	4	0	62	201	13	0	0	2
WEST 69	152	28	0	0	87	33	0	0	4
DIAS	508	104	0	0	341	61	0	0	2
WEST 48	120	30	0	0	76	13	0	0	1
WEST 49	85	24	0	0	50	11	0	0	0
WEST 50	128	22	0	0	92	13	0	0	1
WEST 51	175	28	0	0	123	24	0	0	0
RAMBLE	595	389	3	0	163	27	3	5	5
EAST 53	116	72	0	0	40	2	1	0	1
EAST 63	126	87	1	0	28	7	0	2	1
EAST 64	91	87	0	0	4	0	0	0	0
EAST 65	126	54	1	0	64	2	0	3	2
EAST 66	136	89	1	0	27	16	2	0	1
NEGRIL	34	17	0	0	15	2	0	0	0
WEST 98	34	17	0	0	15	2	0	0	0
RURAL	14438	4847	33	24	7351	2032	24	36	91
EAST 2	151	40	0	1	83	23	0	0	4
EAST 4	42	13	0	1	21	6	0	0	1
EAST 5	118	46	0	0	61	11	0	0	0
EAST 6	102	39	0	0	54	2	0	3	4
EAST 17	116	59	1	0	35	21	0	0	0
EAST 18	88	60	0	0	18	10	0	0	0
EAST 21	104	89	0	0	10	3	0	0	2
EAST 26	159	124	0	2	23	9	0	1	0
EAST 31	33	23	0	0	7	3	0	0	0
EAST 32	153	102	0	0	36	12	2	0	1
EAST 33	91	64	2	0	17	7	1	0	0
EAST 34	148	110	2	0	36	0	0	0	0
EAST 35	148	91	1	5	43	0	0	1	7
EAST 36	287	220	2	2	51	11	0	0	1
EAST 37	115	57	1	0	39	18	0	0	0
EAST 38	152	82	0	0	60	6	0	0	4
EAST 39	127	59	0	0	28	39	0	0	1
EAST 40	137	46	0	0	65	26	0	0	0
EAST 41	58	12	0	0	39	5	0	0	2
EAST 42	34	7	0	0	23	4	0	0	0
EAST 44	74	29	0	0	44	1	0	0	0
EAST 45	126	33	0	0	74	15	0	4	0
EAST 48	32	8	0	0	16	8	0	0	0

Table 2.2

**NUMBER OF HOUSING UNITS BY MATERIAL OF OUTER WALLS BY PARISH, SPECIAL AREA AND ENUMERATION DISTRICT
HANOVER**

Parish, Special Area and Enumeration District	Total Housing Units	Material of Outer Walls							
		Concrete and Blocks	Stone and Brick	Nog	Wood	Wood and Concrete	Wood and Brick	Other	Not Reported
EAST 49	83	35	0	0	40	5	0	0	3
EAST 50	27	11	0	0	8	7	0	0	1
EAST 51	126	49	2	0	57	12	3	1	2
EAST 52	97	48	0	0	39	7	0	1	2
EAST 54	52	20	0	0	21	10	1	0	0
EAST 55	82	31	0	0	39	11	0	0	1
EAST 56	130	52	1	5	60	11	0	0	1
EAST 57	215	139	1	0	69	5	0	1	0
EAST 58	90	55	0	2	28	5	0	0	0
EAST 59	101	37	0	1	60	2	0	0	1
EAST 60	157	48	0	0	98	11	0	0	0
EAST 61	181	45	1	0	103	32	0	0	0
EAST 62	244	109	1	1	112	19	0	1	1
EAST 67	152	66	0	0	77	5	0	1	3
EAST 68	133	36	2	0	80	7	6	1	1
EAST 69	115	11	2	0	84	18	0	0	0
EAST 70	101	26	0	0	62	8	0	0	5
EAST 71	143	20	0	0	103	17	0	3	0
WEST 1	159	34	0	0	35	84	4	0	2
WEST 2	119	31	0	0	76	12	0	0	0
WEST 3	99	20	0	0	60	19	0	0	0
WEST 4	185	56	0	0	86	40	0	1	2
WEST 5	166	74	0	0	65	25	0	1	1
WEST 6	88	82	0	0	4	1	0	1	0
WEST 7	102	58	0	0	18	26	0	0	0
WEST 8	88	75	2	0	5	4	0	1	1
WEST 9	201	51	1	0	93	53	1	0	2
WEST 26	100	19	0	0	46	35	0	0	0
WEST 27	66	18	0	0	34	14	0	0	0
WEST 28	103	26	0	0	65	10	0	0	2
WEST 29	111	28	0	0	55	27	0	0	1
WEST 30	151	21	0	0	109	17	0	0	4
WEST 31	106	13	0	0	75	18	0	0	0
WEST 32	172	23	0	0	115	33	0	0	1
WEST 33	38	5	0	0	19	14	0	0	0
WEST 34	148	29	0	0	83	34	0	2	0
WEST 35	101	26	0	0	70	5	0	0	0
WEST 36	205	38	0	0	133	33	0	0	1
WEST 37	131	35	1	0	58	35	0	0	2
WEST 38	157	52	0	0	74	29	0	2	0
WEST 39	109	30	0	0	60	19	0	0	0
WEST 40	169	49	1	0	74	45	0	0	0
WEST 43	172	26	0	0	138	6	0	1	1
WEST 44	77	7	0	0	54	15	0	0	1
WEST 45	138	16	0	0	109	12	0	0	1
WEST 46	186	47	0	0	112	27	0	0	0
WEST 47	147	47	0	0	89	11	0	0	0
WEST 52	58	11	0	0	30	17	0	0	0
WEST 53	164	31	0	0	75	56	1	1	0

Table 2.2

**NUMBER OF HOUSING UNITS BY MATERIAL OF OUTER WALLS BY PARISH, SPECIAL AREA AND ENUMERATION DISTRICT
HANOVER**

Parish, Special Area and Enumeration District	Total Housing Units	Material of Outer Walls							
		Concrete and Blocks	Stone and Brick	Nog	Wood	Wood and Concrete	Wood and Brick	Other	Not Reported
WEST 54	63	16	0	0	35	12	0	0	0
WEST 55	110	18	0	0	75	17	0	0	0
WEST 56	81	29	0	0	42	10	0	0	0
WEST 57	109	36	0	0	54	18	0	1	0
WEST 58	148	24	1	0	90	33	0	0	0
WEST 59	54	7	1	0	38	6	0	1	1
WEST 60	40	7	0	0	27	6	0	0	0
WEST 61	135	19	0	0	92	24	0	0	0
WEST 62	119	30	3	0	69	16	0	1	0
WEST 63	176	36	0	0	89	49	0	1	1
WEST 64	87	15	0	0	57	13	0	0	2
WEST 65	157	58	0	0	71	28	0	0	0
WEST 66	140	32	0	0	94	13	0	0	1
WEST 67	206	23	0	3	146	32	0	0	2
WEST 70	112	21	0	0	50	41	0	0	0
WEST 71	142	21	0	0	97	24	0	0	0
WEST 72	220	67	0	0	79	73	0	0	1
WEST 73	110	98	0	0	6	6	0	0	0
WEST 74	148	70	0	1	49	28	0	0	0
WEST 75	88	69	0	0	16	3	0	0	0
WEST 76	113	91	0	0	16	6	0	0	0
WEST 77	194	78	0	0	97	19	0	0	0
WEST 78	253	57	0	0	161	31	0	3	1
WEST 79	156	52	0	0	93	10	0	0	1
WEST 80	106	18	0	0	83	3	0	0	2
WEST 81	116	25	0	0	81	9	1	0	0
WEST 82	97	10	0	0	52	33	1	0	1
WEST 83	113	47	0	0	54	12	0	0	0
WEST 84	87	23	0	0	60	4	0	0	0
WEST 85	130	30	0	0	81	19	0	0	0
WEST 86	131	35	2	0	62	29	1	0	2
WEST 87	151	39	0	0	77	34	0	0	1
WEST 88	133	40	0	0	73	20	0	0	0
WEST 89	223	39	0	0	164	19	1	0	0
WEST 90	158	20	0	0	97	40	0	0	1
WEST 91	139	15	2	0	109	11	1	0	1
WEST 92	124	10	0	0	97	15	0	1	1
WEST 93	217	44	0	0	165	7	0	0	1
WEST 94	59	21	0	0	29	9	0	0	0
WEST 95	142	34	0	0	108	0	0	0	0
WEST 96	165	52	0	0	91	21	0	0	1
WEST 97	146	42	0	0	83	21	0	0	0

Table 2.2

**NUMBER OF HOUSING UNITS BY MATERIAL OF OUTER WALLS BY PARISH, SPECIAL AREA AND ENUMERATION DISTRICT
WESTMORELAND**

Parish, Special Area and Enumeration District	Total Housing Units	Material of Outer Walls							
		Concrete and Blocks	Stone and Brick	Nog	Wood	Wood and Concrete	Wood and Brick	Other	Not Reported
WESTMORELAND	47265	14550	35	159	26675	5443	52	99	252
SAVANNA-LA-MAR	6846	2084	4	3	4036	670	4	17	28
CENTRAL 89	168	37	0	0	101	29	0	0	1
CENTRAL 90	455	108	0	0	286	59	0	2	0
CENTRAL 92	171	65	0	0	75	29	0	0	2
CENTRAL 93	123	63	0	0	44	13	0	2	1
CENTRAL 94	58	20	0	1	29	8	0	0	0
CENTRAL 95	133	37	0	0	96	0	0	0	0
CENTRAL 96	134	30	0	0	71	32	0	1	0
CENTRAL 97	336	69	0	0	219	32	2	1	13
CENTRAL 98	81	45	0	0	22	14	0	0	0
CENTRAL 99	145	17	0	0	126	1	0	0	1
CENTRAL 100	114	41	0	0	69	3	0	0	1
CENTRAL 101	243	71	0	0	141	30	0	1	0
CENTRAL 102	160	139	1	0	20	0	0	0	0
CENTRAL 103	98	95	2	0	1	0	0	0	0
CENTRAL 104	144	136	0	0	5	2	0	0	1
CENTRAL 105	74	44	1	0	20	9	0	0	0
CENTRAL 106	267	37	0	0	209	17	0	3	1
CENTRAL 107	65	59	0	0	3	2	0	0	1
CENTRAL 108	81	80	0	0	1	0	0	0	0
CENTRAL 109	105	98	0	0	3	3	1	0	0
CENTRAL 110	187	34	0	0	141	12	0	0	0
CENTRAL 111	131	26	0	0	101	4	0	0	0
CENTRAL 112	254	15	0	0	214	24	1	0	0
CENTRAL 116	168	51	0	0	91	25	0	0	1
CENTRAL 117	168	45	0	0	113	10	0	0	0
CENTRAL 118	242	51	0	0	185	6	0	0	0
CENTRAL 119	110	24	0	0	77	9	0	0	0
CENTRAL 120	55	27	0	0	25	3	0	0	0
CENTRAL 121	62	23	0	0	23	15	0	0	1
CENTRAL 122	115	55	0	0	40	19	0	0	1
CENTRAL 123	125	36	0	0	75	14	0	0	0
CENTRAL 124	230	16	0	1	179	32	0	0	2
CENTRAL 125	133	29	0	0	74	30	0	0	0
CENTRAL 126	117	31	0	0	66	19	0	0	1
CENTRAL 127	104	37	0	0	58	9	0	0	0
CENTRAL 128	202	30	0	0	140	32	0	0	0
CENTRAL 129	70	15	0	0	44	11	0	0	0
CENTRAL 130	185	31	0	0	127	26	0	1	0
CENTRAL 131	84	22	0	0	52	10	0	0	0
CENTRAL 132	153	32	0	0	108	8	0	5	0
CENTRAL 133	141	43	0	0	73	25	0	0	0
CENTRAL 134	159	33	0	0	108	18	0	0	0
CENTRAL 135	53	28	0	0	16	9	0	0	0
CENTRAL 136	201	33	0	0	166	1	0	1	0
CENTRAL 137	110	14	0	1	87	8	0	0	0

Table 2.2

**NUMBER OF HOUSING UNITS BY MATERIAL OF OUTER WALLS BY PARISH, SPECIAL AREA AND ENUMERATION DISTRICT
WESTMORELAND**

Parish, Special Area and Enumeration District	Total Housing Units	Material of Outer Walls							
		Concrete and Blocks	Stone and Brick	Nog	Wood	Wood and Concrete	Wood and Brick	Other	Not Reported
CENTRAL 138	132	12	0	0	112	8	0	0	0
GRANGE HILL	2428	485	2	2	1732	175	0	5	27
CENTRAL 47	203	23	0	0	159	21	0	0	0
CENTRAL 48	81	12	0	0	66	3	0	0	0
CENTRAL 49	103	20	0	0	76	5	0	0	2
WEST 35	60	19	1	0	39	1	0	0	0
WEST 36	189	28	0	2	151	6	0	1	1
WEST 38	179	42	0	0	115	19	0	0	3
WEST 40	200	60	0	0	114	20	0	0	6
WEST 41	232	39	0	0	170	21	0	2	0
WEST 42	168	34	0	0	120	6	0	0	8
WEST 43	203	41	1	0	152	6	0	2	1
WEST 44	155	20	0	0	118	11	0	0	6
WEST 45	104	32	0	0	63	9	0	0	0
WEST 46	79	26	0	0	39	14	0	0	0
WEST 47	101	25	0	0	70	6	0	0	0
WEST 48	188	37	0	0	130	21	0	0	0
WEST 49	183	27	0	0	150	6	0	0	0
DARLISTON	729	288	1	3	303	123	2	5	4
EAST 28	49	14	0	0	26	9	0	0	0
EAST 29	87	36	0	0	47	3	0	0	1
EAST 30	139	30	0	1	67	40	1	0	0
EAST 31	140	47	0	0	63	24	0	5	1
EAST 36	155	61	0	0	58	34	0	0	2
EAST 37	57	51	1	0	5	0	0	0	0
EAST 40	102	49	0	2	37	13	1	0	0
FROME	445	163	0	0	239	43	0	0	0
CENTRAL 41	139	27	0	0	87	25	0	0	0
CENTRAL 45	182	71	0	0	95	16	0	0	0
CENTRAL 46	124	65	0	0	57	2	0	0	0
NEGRIL	2924	1142	1	0	1471	283	2	5	20
WEST 1	246	94	0	0	140	12	0	0	0
WEST 2	154	29	0	0	87	38	0	0	0
WEST 65	261	93	0	0	146	20	0	0	2
WEST 66	144	60	0	0	69	12	0	2	1
WEST 67	88	36	0	0	43	9	0	0	0
WEST 68	187	97	0	0	74	12	0	1	3
WEST 69	119	49	0	0	56	13	0	0	1
WEST 70	208	33	1	0	160	12	0	0	2
WEST 71	202	86	0	0	99	16	0	0	1
WEST 72	134	57	0	0	51	26	0	0	0
WEST 73	82	77	0	0	3	1	0	0	1
WEST 74	110	10	0	0	93	7	0	0	0
WEST 75	129	4	0	0	120	0	0	1	4
WEST 76	141	73	0	0	57	8	0	1	2

Table 2.2

**NUMBER OF HOUSING UNITS BY MATERIAL OF OUTER WALLS BY PARISH, SPECIAL AREA AND ENUMERATION DISTRICT
WESTMORELAND**

Parish, Special Area and Enumeration District	Total Housing Units	Material of Outer Walls							
		Concrete and Blocks	Stone and Brick	Nog	Wood	Wood and Concrete	Wood and Brick	Other	Not Reported
WEST 77	240	122	0	0	86	31	0	0	1
WEST 78	159	93	0	0	48	17	1	0	0
WEST 79	116	55	0	0	54	5	1	0	1
WEST 80	204	74	0	0	85	44	0	0	1
LITTLE LONDON	1442	367	0	0	852	215	0	0	8
WEST 89	133	19	0	0	107	7	0	0	0
WEST 90	182	41	0	0	128	12	0	0	1
WEST 91	97	27	0	0	63	5	0	0	2
WEST 92	157	42	0	0	93	22	0	0	0
WEST 93	83	14	0	0	60	9	0	0	0
WEST 99	221	89	0	0	104	26	0	0	2
WEST 101	138	32	0	0	73	32	0	0	1
WEST 103	129	28	0	0	71	29	0	0	1
WEST 104	237	57	0	0	112	68	0	0	0
WEST 105	65	18	0	0	41	5	0	0	1
PETERSFIELD	1777	732	0	3	870	165	0	3	4
CENTRAL 31	244	46	0	0	175	20	0	2	1
CENTRAL 60	157	79	0	0	75	3	0	0	0
CENTRAL 61	153	42	0	0	96	15	0	0	0
CENTRAL 62	176	43	0	0	102	31	0	0	0
CENTRAL 63	107	28	0	0	66	12	0	0	1
CENTRAL 64	142	48	0	0	73	20	0	0	1
CENTRAL 65	123	39	0	0	73	11	0	0	0
CENTRAL 66	129	36	0	0	77	15	0	1	0
CENTRAL 67	133	60	0	0	55	18	0	0	0
CENTRAL 68	142	128	0	1	4	8	0	0	1
CENTRAL 69	133	123	0	2	8	0	0	0	0
CENTRAL 70	138	60	0	0	66	12	0	0	0
WHITEHOUSE	1316	614	4	1	562	122	0	12	1
EAST 91	303	129	0	1	131	40	0	2	0
EAST 92	154	147	0	0	3	3	0	0	1
EAST 93	58	38	0	0	18	2	0	0	0
EAST 94	205	52	0	0	140	11	0	2	0
EAST 95	356	123	3	0	202	20	0	8	0
EAST 96	133	51	0	0	46	36	0	0	0
EAST 98	107	74	1	0	22	10	0	0	0
BETHEL TOWN	1322	391	1	4	555	354	10	0	7
EAST 1	242	79	0	0	125	38	0	0	0
EAST 2	90	18	0	0	46	26	0	0	0
EAST 3	210	58	0	1	46	101	2	0	2
EAST 4	151	42	0	0	83	22	0	0	4
EAST 6	113	29	0	0	66	18	0	0	0
EAST 7	80	57	1	0	20	1	0	0	1
EAST 8	116	52	0	0	48	16	0	0	0
EAST 9	233	33	0	3	60	129	8	0	0

Table 2.2

**NUMBER OF HOUSING UNITS BY MATERIAL OF OUTER WALLS BY PARISH, SPECIAL AREA AND ENUMERATION DISTRICT
WESTMORELAND**

Parish, Special Area and Enumeration District	Total Housing Units	Material of Outer Walls							
		Concrete and Blocks	Stone and Brick	Nog	Wood	Wood and Concrete	Wood and Brick	Other	Not Reported
EAST 10	87	23	0	0	61	3	0	0	0
WILLIAMSFIELD	304	93	0	1	206	2	0	0	2
CENTRAL 4	164	43	0	0	119	1	0	0	1
CENTRAL 9	47	17	0	0	29	1	0	0	0
CENTRAL 10	93	33	0	1	58	0	0	0	1
BLUEFIELDS	941	235	0	0	501	193	10	1	1
EAST 57	116	17	0	0	81	18	0	0	0
EAST 58	76	11	0	0	57	8	0	0	0
EAST 74	213	22	0	0	124	66	1	0	0
EAST 75	83	18	0	0	43	22	0	0	0
EAST 76	236	93	0	0	100	42	0	0	1
EAST 77	217	74	0	0	96	37	9	1	0
RURAL	26791	7956	22	142	15348	3098	24	51	150
EAST 5	103	41	2	1	47	12	0	0	0
EAST 11	67	8	0	0	44	15	0	0	0
EAST 12	105	20	0	0	69	14	0	0	2
EAST 13	77	14	0	0	61	2	0	0	0
EAST 14	66	10	0	0	55	1	0	0	0
EAST 15	123	51	0	0	62	9	1	0	0
EAST 16	143	44	1	1	70	27	0	0	0
EAST 17	109	18	0	2	81	8	0	0	0
EAST 18	174	49	0	1	103	20	0	0	1
EAST 19	99	29	0	1	61	8	0	0	0
EAST 20	87	29	0	0	57	0	0	0	1
EAST 21	128	58	0	0	61	9	0	0	0
EAST 22	94	27	0	1	42	24	0	0	0
EAST 23	162	33	0	0	111	18	0	0	0
EAST 24	68	23	1	0	38	6	0	0	0
EAST 25	63	16	0	0	37	10	0	0	0
EAST 26	118	31	0	0	70	17	0	0	0
EAST 27	146	45	0	0	89	11	0	0	1
EAST 32	91	14	0	0	74	3	0	0	0
EAST 33	76	22	0	0	44	9	0	1	0
EAST 34	158	24	0	0	118	16	0	0	0
EAST 35	182	44	0	0	108	30	0	0	0
EAST 38	230	40	0	0	172	18	0	0	0
EAST 39	180	41	0	0	122	12	0	1	4
EAST 41	180	24	0	0	124	22	0	0	10
EAST 42	65	1	0	0	48	15	0	0	1
EAST 43	265	49	0	0	186	28	0	1	1
EAST 44	141	51	0	0	80	10	0	0	0
EAST 45	122	49	0	0	58	14	0	0	1
EAST 46	8	0	0	0	6	1	0	0	1
EAST 47	36	17	0	0	15	3	0	0	1
EAST 48	69	10	0	0	54	5	0	0	0
EAST 49	138	34	0	0	101	1	0	0	2

Table 2.2

**NUMBER OF HOUSING UNITS BY MATERIAL OF OUTER WALLS BY PARISH, SPECIAL AREA AND ENUMERATION DISTRICT
WESTMORELAND**

Parish, Special Area and Enumeration District	Total Housing Units	Material of Outer Walls							
		Concrete and Blocks	Stone and Brick	Nog	Wood	Wood and Concrete	Wood and Brick	Other	Not Reported
EAST 50	119	43	0	0	57	18	0	0	1
EAST 51	127	74	0	0	49	3	0	0	1
EAST 52	191	51	0	0	132	8	0	0	0
EAST 53	173	51	0	0	117	5	0	0	0
EAST 54	146	48	0	0	73	24	0	0	1
EAST 55	86	20	0	0	40	26	0	0	0
EAST 56	165	66	0	0	93	6	0	0	0
EAST 59	150	66	0	0	62	16	5	0	1
EAST 60	95	17	0	0	53	24	1	0	0
EAST 61	186	26	0	0	109	51	0	0	0
EAST 62	114	31	0	0	66	17	0	0	0
EAST 63	190	44	0	0	142	4	0	0	0
EAST 64	238	97	0	0	108	32	0	1	0
EAST 65	26	13	0	0	5	8	0	0	0
EAST 66	123	51	0	0	58	14	0	0	0
EAST 67	131	31	0	0	85	15	0	0	0
EAST 68	174	27	0	0	132	14	0	0	1
EAST 69	133	45	0	0	75	13	0	0	0
EAST 70	201	30	0	0	165	6	0	0	0
EAST 71	132	114	0	0	12	6	0	0	0
EAST 72	265	79	0	0	158	28	0	0	0
EAST 73	205	47	1	0	154	3	0	0	0
EAST 78	116	19	0	0	70	27	0	0	0
EAST 79	142	70	0	0	71	1	0	0	0
EAST 80	90	26	0	0	63	1	0	0	0
EAST 81	85	43	0	1	31	10	0	0	0
EAST 82	112	100	0	0	12	0	0	0	0
EAST 83	158	71	0	0	87	0	0	0	0
EAST 84	316	138	0	0	116	61	0	0	1
EAST 85	109	40	0	0	65	2	1	1	0
EAST 86	70	30	2	0	30	8	0	0	0
EAST 87	146	15	0	0	91	40	0	0	0
EAST 88	116	36	1	3	59	16	0	0	1
EAST 89	131	48	0	0	79	4	0	0	0
EAST 90	165	40	1	0	108	12	0	4	0
EAST 97	129	36	0	0	46	42	0	0	5
CENTRAL 1	86	40	0	0	39	7	0	0	0
CENTRAL 2	151	71	0	0	58	22	0	0	0
CENTRAL 3	138	48	0	0	69	20	0	0	1
CENTRAL 5	77	39	0	0	32	5	0	1	0
CENTRAL 6	71	29	0	0	33	9	0	0	0
CENTRAL 7	103	27	0	0	69	6	0	1	0
CENTRAL 8	109	24	0	11	67	5	0	1	1
CENTRAL 11	119	46	0	0	68	5	0	0	0
CENTRAL 12	133	58	0	0	52	22	1	0	0
CENTRAL 13	107	32	0	0	49	20	0	0	6
CENTRAL 14	107	41	0	0	51	14	0	1	0
CENTRAL 15	84	36	0	0	36	12	0	0	0
CENTRAL 16	125	37	0	0	61	27	0	0	0

Table 2.2

**NUMBER OF HOUSING UNITS BY MATERIAL OF OUTER WALLS BY PARISH, SPECIAL AREA AND ENUMERATION DISTRICT
WESTMORELAND**

Parish, Special Area and Enumeration District	Total Housing Units	Material of Outer Walls							
		Concrete and Blocks	Stone and Brick	Nog	Wood	Wood and Concrete	Wood and Brick	Other	Not Reported
CENTRAL 17	138	41	0	0	73	22	0	0	2
CENTRAL 18	60	14	0	0	38	8	0	0	0
CENTRAL 19	132	47	0	0	54	31	0	0	0
CENTRAL 20	63	23	0	0	31	9	0	0	0
CENTRAL 21	80	22	0	0	31	27	0	0	0
CENTRAL 22	110	27	0	0	53	30	0	0	0
CENTRAL 23	84	27	0	0	37	19	1	0	0
CENTRAL 24	65	28	0	0	29	8	0	0	0
CENTRAL 25	65	26	0	0	18	19	1	0	1
CENTRAL 26	181	75	0	3	59	38	3	0	3
CENTRAL 27	82	28	0	0	40	14	0	0	0
CENTRAL 28	39	10	0	0	20	9	0	0	0
CENTRAL 29	61	22	0	0	34	5	0	0	0
CENTRAL 30	80	17	0	0	37	26	0	0	0
CENTRAL 32	137	31	0	0	101	4	0	0	1
CENTRAL 33	85	19	0	11	52	3	0	0	0
CENTRAL 34	58	14	0	3	37	4	0	0	0
CENTRAL 35	94	33	0	0	57	3	0	0	1
CENTRAL 36	84	11	0	0	65	7	1	0	0
CENTRAL 37	62	36	0	0	22	4	0	0	0
CENTRAL 38	79	25	0	0	41	13	0	0	0
CENTRAL 39	99	44	0	0	44	11	0	0	0
CENTRAL 40	75	17	0	1	36	21	0	0	0
CENTRAL 42	58	12	0	0	33	12	0	0	1
CENTRAL 43	137	27	0	0	89	20	0	0	1
CENTRAL 44	41	4	1	0	27	9	0	0	0
CENTRAL 50	71	19	0	0	40	5	0	0	7
CENTRAL 51	56	13	2	0	34	4	0	2	1
CENTRAL 52	43	18	0	0	20	2	0	0	3
CENTRAL 53	69	13	0	0	34	22	0	0	0
CENTRAL 54	153	67	0	1	69	16	0	0	0
CENTRAL 55	90	25	0	0	45	20	0	0	0
CENTRAL 56	59	37	0	0	5	17	0	0	0
CENTRAL 57	108	70	0	0	15	20	1	0	2
CENTRAL 58	136	71	0	1	49	13	0	0	2
CENTRAL 59	150	97	0	1	38	10	0	2	2
CENTRAL 71	194	87	0	0	91	14	0	0	2
CENTRAL 72	102	36	0	0	43	22	1	0	0
CENTRAL 73	112	25	0	1	60	22	0	4	0
CENTRAL 74	123	24	0	0	96	0	0	0	3
CENTRAL 75	148	14	0	0	110	23	1	0	0
CENTRAL 76	72	20	0	1	43	6	1	0	1
CENTRAL 77	189	26	1	1	138	18	0	5	0
CENTRAL 78	168	49	0	0	85	30	1	0	3
CENTRAL 79	82	29	0	0	46	6	0	0	1
CENTRAL 80	87	24	0	3	57	2	0	0	1
CENTRAL 81	119	48	0	2	68	1	0	0	0
CENTRAL 82	168	85	1	1	69	12	0	0	0
CENTRAL 83	146	85	0	0	37	23	1	0	0

Table 2.2

**NUMBER OF HOUSING UNITS BY MATERIAL OF OUTER WALLS BY PARISH, SPECIAL AREA AND ENUMERATION DISTRICT
WESTMORELAND**

Parish, Special Area and Enumeration District	Total Housing Units	Material of Outer Walls							
		Concrete and Blocks	Stone and Brick	Nog	Wood	Wood and Concrete	Wood and Brick	Other	Not Reported
CENTRAL 84	33	20	1	0	3	5	0	3	1
CENTRAL 85	137	61	0	0	56	19	0	0	1
CENTRAL 86	88	32	1	0	48	6	0	0	1
CENTRAL 87	70	6	0	0	53	10	0	0	1
CENTRAL 88	114	27	0	0	70	16	1	0	0
CENTRAL 91	113	32	0	0	68	13	0	0	0
CENTRAL 113	134	54	0	0	59	21	0	0	0
CENTRAL 114	104	17	0	0	85	2	0	0	0
CENTRAL 115	63	20	0	0	36	7	0	0	0
CENTRAL 139	74	12	0	0	55	7	0	0	0
CENTRAL 140	138	30	0	0	96	10	0	2	0
CENTRAL 141	62	15	0	0	43	4	0	0	0
CENTRAL 142	110	29	0	0	72	9	0	0	0
CENTRAL 143	88	32	0	1	49	5	0	0	1
WEST 3	62	16	0	0	43	3	0	0	0
WEST 4	145	46	0	0	63	34	0	1	1
WEST 5	98	22	0	0	56	19	0	1	0
WEST 6	140	20	0	0	118	1	0	0	1
WEST 7	138	12	0	0	104	20	0	1	1
WEST 8	159	5	0	20	124	10	0	0	0
WEST 9	86	27	0	6	49	3	0	0	1
WEST 10	139	34	0	4	84	15	1	0	1
WEST 11	129	28	0	0	77	23	0	1	0
WEST 12	104	6	0	0	98	0	0	0	0
WEST 13	90	14	0	2	71	3	0	0	0
WEST 14	143	27	0	0	116	0	0	0	0
WEST 15	120	25	0	1	87	7	0	0	0
WEST 16	66	6	0	0	59	0	0	0	1
WEST 17	63	9	0	0	52	2	0	0	0
WEST 18	151	42	0	0	103	5	0	0	1
WEST 19	137	39	0	0	85	13	0	0	0
WEST 20	194	28	0	0	151	9	0	0	6
WEST 21	171	31	0	0	124	15	0	0	1
WEST 22	82	16	0	0	63	2	0	0	1
WEST 23	109	36	0	0	71	2	0	0	0
WEST 24	119	15	0	0	86	18	0	0	0
WEST 25	113	29	0	0	71	13	0	0	0
WEST 26	138	41	0	0	96	1	0	0	0
WEST 27	108	42	0	0	55	11	0	0	0
WEST 28	89	38	0	0	50	1	0	0	0
WEST 29	164	69	0	0	81	10	0	0	4
WEST 30	142	34	0	1	75	30	0	0	2
WEST 31	105	61	0	0	38	6	0	0	0
WEST 32	172	30	0	0	118	23	0	0	1
WEST 33	118	22	0	0	77	18	0	1	0
WEST 34	140	20	0	0	91	25	0	0	4
WEST 37	195	27	0	0	147	20	0	0	1
WEST 39	118	51	0	0	60	6	0	0	1
WEST 50	127	24	0	0	93	10	0	0	0

Table 2.2

**NUMBER OF HOUSING UNITS BY MATERIAL OF OUTER WALLS BY PARISH, SPECIAL AREA AND ENUMERATION DISTRICT
WESTMORELAND**

Parish, Special Area and Enumeration District	Total Housing Units	Material of Outer Walls							
		Concrete and Blocks	Stone and Brick	Nog	Wood	Wood and Concrete	Wood and Brick	Other	Not Reported
WEST 51	189	45	0	0	128	15	0	0	1
WEST 52	81	18	0	0	57	5	0	0	1
WEST 53	148	36	0	0	104	8	0	0	0
WEST 54	109	11	0	0	96	1	0	0	1
WEST 55	145	31	0	0	104	10	0	0	0
WEST 56	137	19	0	0	112	4	0	1	1
WEST 57	144	38	0	0	96	10	0	0	0
WEST 58	124	45	0	0	67	12	0	0	0
WEST 59	221	84	0	0	94	43	0	0	0
WEST 60	124	58	1	0	40	25	0	0	0
WEST 61	159	63	0	0	77	16	0	0	3
WEST 62	155	76	0	0	40	39	0	0	0
WEST 63	83	42	0	0	30	11	0	0	0
WEST 64	246	91	0	0	128	25	0	0	2
WEST 81	190	63	0	1	93	31	0	2	0
WEST 82	235	108	1	0	90	31	0	1	4
WEST 83	333	137	0	0	134	56	1	1	4
WEST 84	281	75	0	0	157	46	0	2	1
WEST 85	288	43	3	0	198	40	0	3	1
WEST 86	162	36	0	0	88	37	0	1	0
WEST 87	147	31	0	0	113	3	0	0	0
WEST 88	127	30	0	0	87	10	0	0	0
WEST 94	144	29	0	6	99	10	0	0	0
WEST 95	160	42	1	0	103	14	0	0	0
WEST 96	96	23	0	0	51	22	0	0	0
WEST 97	142	43	0	0	84	13	0	1	1
WEST 98	96	30	0	0	54	11	0	1	0
WEST 100	172	46	0	0	102	24	0	0	0
WEST 102	105	17	0	0	51	37	0	0	0
WEST 106	129	32	0	0	94	3	0	0	0
WEST 107	112	24	0	0	73	15	0	0	0
WEST 108	173	2	0	34	75	55	0	1	6
WEST 109	150	71	0	0	57	19	0	0	3
WEST 110	213	60	0	10	95	47	0	0	1
WEST 111	137	39	0	4	73	17	0	1	3

Table 2.2

**NUMBER OF HOUSING UNITS BY MATERIAL OF OUTER WALLS BY PARISH, SPECIAL AREA AND ENUMERATION DISTRICT
ST ELIZABETH**

Parish, Special Area and Enumeration District	Total Housing Units	Material of Outer Walls							
		Concrete and Blocks	Stone and Brick	Nog	Wood	Wood and Concrete	Wood and Brick	Other	Not Reported
ST ELIZABETH	45822	36874	328	950	3917	2642	203	620	288
BLACK RIVER	1577	1289	3	4	142	120	0	12	7
SOUTH WEST 23	420	345	0	1	50	24	0	0	0
SOUTH WEST 24	225	189	0	0	0	35	0	1	0
SOUTH WEST 25	125	103	1	3	17	0	0	0	1
SOUTH WEST 26	116	80	0	0	15	21	0	0	0
SOUTH WEST 27	85	85	0	0	0	0	0	0	0
SOUTH WEST 28	124	99	0	0	5	16	0	0	4
SOUTH WEST 29	194	187	0	0	2	1	0	3	1
SOUTH WEST 30	120	97	0	0	11	11	0	0	1
SOUTH WEST 31	168	104	2	0	42	12	0	8	0
SANTA CRUZ	2808	2626	6	26	40	34	2	45	29
NORTH EAST 53	78	71	0	1	6	0	0	0	0
NORTH EAST 54	99	91	0	0	3	5	0	0	0
NORTH EAST 55	155	140	0	8	5	0	0	0	2
NORTH EAST 56	100	98	0	0	0	0	1	1	0
NORTH EAST 57	139	128	0	0	2	2	0	0	7
NORTH EAST 58	116	116	0	0	0	0	0	0	0
NORTH EAST 59	191	189	0	0	1	1	0	0	0
NORTH EAST 72	192	184	0	1	2	1	0	0	4
NORTH EAST 73	95	93	0	0	1	0	0	0	1
NORTH EAST 74	177	176	0	0	0	1	0	0	0
NORTH EAST 75	129	124	0	0	1	1	0	1	2
NORTH EAST 76	112	109	0	0	1	0	0	0	2
NORTH EAST 77	131	125	0	0	3	2	0	0	1
NORTH EAST 78	134	133	0	0	0	0	0	0	1
NORTH EAST 79	200	177	0	5	0	0	0	18	0
NORTH EAST 80	129	105	1	6	0	0	0	16	1
NORTH EAST 81	59	54	0	0	3	1	0	0	1
NORTH EAST 82	117	109	0	1	1	2	1	0	3
NORTH EAST 83	150	124	5	2	1	10	0	5	3
NORTH EAST 88	91	86	0	2	1	1	0	1	0
NORTH EAST 89	85	85	0	0	0	0	0	0	0
NORTH EAST 90	129	109	0	0	9	7	0	3	1
BALACLAVA	869	644	10	28	68	107	7	2	3
NORTH EAST 14	131	95	2	11	14	8	0	1	0
NORTH EAST 17	103	93	0	1	5	4	0	0	0
NORTH EAST 18	88	67	1	0	17	3	0	0	0
NORTH EAST 19	81	64	0	1	2	14	0	0	0
NORTH EAST 20	169	156	0	0	9	3	0	0	1
NORTH EAST 21	99	64	5	7	11	6	6	0	0
NORTH EAST 22	84	61	2	8	9	2	1	0	1
NORTH EAST 23	114	44	0	0	1	67	0	1	1

Table 2.2

**NUMBER OF HOUSING UNITS BY MATERIAL OF OUTER WALLS BY PARISH, SPECIAL AREA AND ENUMERATION DISTRICT
ST ELIZABETH**

Parish, Special Area and Enumeration District	Total Housing Units	Material of Outer Walls							
		Concrete and Blocks	Stone and Brick	Nog	Wood	Wood and Concrete	Wood and Brick	Other	Not Reported
JUNCTIION	1600	1515	10	16	19	14	1	20	5
SOUTH EAST 43	260	246	5	3	5	1	0	0	0
SOUTH EAST 44	109	108	0	0	0	0	0	0	1
SOUTH EAST 45	166	147	1	8	0	1	0	9	0
SOUTH EAST 46	108	98	0	2	3	2	1	1	1
SOUTH EAST 47	141	132	0	0	6	1	0	2	0
SOUTH EAST 48	96	85	0	1	1	2	0	7	0
SOUTH EAST 65	248	242	0	1	0	3	0	1	1
SOUTH EAST 66	142	139	0	0	1	2	0	0	0
SOUTH EAST 67	147	141	1	0	2	2	0	0	1
SOUTH EAST 73	183	177	3	1	1	0	0	0	1
MAGGOTTY	571	459	4	32	32	39	1	1	3
NORTH WEST 46	72	58	3	0	1	10	0	0	0
NORTH WEST 48	75	59	0	0	12	2	0	1	1
NORTH WEST 50	115	82	1	29	2	0	0	0	1
NORTH WEST 54	87	72	0	0	1	14	0	0	0
NORTH WEST 55	96	73	0	1	16	5	0	0	1
NORTH WEST 57	126	115	0	2	0	8	1	0	0
LACOVIA	1185	999	9	10	66	86	10	2	3
NORTH EAST 46	134	112	5	0	2	12	1	1	1
NORTH WEST 65	149	121	0	7	20	0	0	0	1
NORTH WEST 68	193	156	0	0	3	34	0	0	0
NORTH WEST 69	166	142	2	0	17	5	0	0	0
NORTH WEST 70	108	82	0	0	1	24	1	0	0
NORTH WEST 71	73	73	0	0	0	0	0	0	0
NORTH WEST 72	52	51	0	0	1	0	0	0	0
NORTH WEST 73	164	139	1	3	17	3	0	0	1
NORTH WEST 74	146	123	1	0	5	8	8	1	0
NEW MARKET	762	516	3	2	109	110	8	4	10
NORTH WEST 29	82	51	0	0	8	23	0	0	0
NORTH WEST 30	166	96	0	0	29	32	2	0	7
NORTH WEST 31	157	109	0	0	16	21	6	2	3
NORTH WEST 32	93	50	0	0	33	9	0	1	0
NORTH WEST 33	141	115	3	2	16	5	0	0	0
NORTH WEST 36	123	95	0	0	7	20	0	1	0
BULL SAVANNA	1083	996	3	20	20	30	5	6	3
SOUTH EAST 68	142	135	2	0	3	0	1	0	1
SOUTH EAST 69	132	123	0	0	7	0	0	2	0
SOUTH EAST 70	143	138	0	1	1	2	0	1	0
SOUTH EAST 71	121	115	0	0	0	0	3	2	1
SOUTH EAST 72	186	170	1	3	1	9	1	0	1
SOUTH EAST 84	190	163	0	8	1	17	0	1	0
SOUTH EAST 85	169	152	0	8	7	2	0	0	0

Table 2.2

**NUMBER OF HOUSING UNITS BY MATERIAL OF OUTER WALLS BY PARISH, SPECIAL AREA AND ENUMERATION DISTRICT
ST ELIZABETH**

Parish, Special Area and Enumeration District	Total Housing Units	Material of Outer Walls							
		Concrete and Blocks	Stone and Brick	Nog	Wood	Wood and Concrete	Wood and Brick	Other	Not Reported
NAIN	979	866	16	10	27	34	16	6	4
SOUTH EAST 9	50	40	0	6	1	2	0	1	0
SOUTH EAST 10	138	106	6	1	3	8	9	5	0
SOUTH EAST 11	198	173	10	0	6	8	1	0	0
SOUTH EAST 12	176	169	0	1	2	3	0	0	1
SOUTH EAST 13	157	130	0	2	6	11	6	0	2
SOUTH EAST 38	260	248	0	0	9	2	0	0	1
MOUNTAINSIDE	559	479	12	0	47	18	0	1	2
SOUTH WEST 41	159	150	1	0	8	0	0	0	0
SOUTH WEST 55	181	154	9	0	7	9	0	0	2
SOUTH WEST 56	219	175	2	0	32	9	0	1	0
SOUTHFIELD	1099	1016	17	5	18	15	3	21	4
SOUTH EAST 58	174	154	8	0	2	2	1	7	0
SOUTH EAST 59	98	97	0	1	0	0	0	0	0
SOUTH EAST 60	152	151	0	0	0	1	0	0	0
SOUTH EAST 78	115	104	3	1	1	1	0	2	3
SOUTH EAST 79	193	173	0	2	15	0	0	2	1
SOUTH EAST 80	178	163	3	0	0	10	1	1	0
SOUTH EAST 81	133	123	1	0	0	0	0	9	0
SOUTH EAST 83	56	51	2	1	0	1	1	0	0
NEWELL	613	516	5	3	10	49	3	22	5
SOUTH WEST 58	122	100	1	1	0	0	0	18	2
SOUTH WEST 59	119	95	0	2	1	17	0	3	1
SOUTH WEST 62	104	97	1	0	1	5	0	0	0
SOUTH WEST 66	155	133	1	0	8	11	1	0	1
SOUTH WEST 67	113	91	2	0	0	16	2	1	1
MALVERN	764	593	7	44	8	36	7	58	11
SOUTH EAST 1	126	86	0	0	0	1	0	37	2
SOUTH EAST 2	147	123	2	14	1	3	1	1	2
SOUTH EAST 19	77	49	1	1	0	9	2	12	3
SOUTH EAST 20	63	51	0	0	3	5	3	1	0
SOUTH EAST 21	123	98	1	12	2	2	1	6	1
SOUTH EAST 23	163	137	0	6	0	16	0	1	3
SOUTH EAST 24	65	49	3	11	2	0	0	0	0
SILOAH	775	546	0	8	145	66	3	3	4
NORTH EAST 25	219	133	0	2	65	18	0	0	1
NORTH EAST 26	200	137	0	0	54	9	0	0	0
NORTH EAST 27	154	131	0	0	10	10	2	0	1
NORTH EAST 28	87	80	0	1	6	0	0	0	0
NORTH EAST 29	115	65	0	5	10	29	1	3	2
RURAL	30578	23814	223	742	3166	1884	137	417	195
NORTH EAST 1	40	17	1	15	5	1	0	1	0
NORTH EAST 2	73	45	0	10	15	2	0	0	1

Table 2.2

**NUMBER OF HOUSING UNITS BY MATERIAL OF OUTER WALLS BY PARISH, SPECIAL AREA AND ENUMERATION DISTRICT
ST ELIZABETH**

Parish, Special Area and Enumeration District	Total Housing Units	Material of Outer Walls							
		Concrete and Blocks	Stone and Brick	Nog	Wood	Wood and Concrete	Wood and Brick	Other	Not Reported
NORTH EAST 3	128	88	2	12	16	7	0	0	3
NORTH EAST 4	62	43	0	11	3	3	0	0	2
NORTH EAST 5	124	90	0	0	26	8	0	0	0
NORTH EAST 6	114	88	0	2	7	14	0	0	3
NORTH EAST 7	165	102	0	16	8	24	15	0	0
NORTH EAST 8	131	100	0	5	18	7	0	0	1
NORTH EAST 9	181	133	0	17	15	11	5	0	0
NORTH EAST 10	129	100	5	1	7	14	0	2	0
NORTH EAST 11	87	70	1	0	2	14	0	0	0
NORTH EAST 12	65	56	0	2	3	2	0	0	2
NORTH EAST 13	49	35	0	0	7	6	1	0	0
NORTH EAST 15	14	7	0	5	0	2	0	0	0
NORTH EAST 16	133	71	0	28	9	18	0	2	5
NORTH EAST 24	108	78	3	6	10	9	0	0	2
NORTH EAST 30	163	125	0	15	20	2	0	0	1
NORTH EAST 31	112	93	0	0	3	6	0	0	10
NORTH EAST 32	24	7	0	1	9	6	0	1	0
NORTH EAST 33	44	28	0	3	12	0	0	0	1
NORTH EAST 34	204	172	0	10	14	6	1	1	0
NORTH EAST 35	96	80	0	0	5	11	0	0	0
NORTH EAST 36	138	109	5	0	16	6	1	1	0
NORTH EAST 37	129	117	1	1	5	3	0	0	2
NORTH EAST 38	178	142	0	11	19	3	0	1	2
NORTH EAST 39	172	141	0	0	20	8	0	2	1
NORTH EAST 40	151	139	0	0	7	4	0	1	0
NORTH EAST 41	189	158	0	0	6	20	3	0	2
NORTH EAST 42	134	121	0	0	3	2	1	0	7
NORTH EAST 43	96	81	0	5	6	4	0	0	0
NORTH EAST 44	147	129	0	0	7	10	0	0	1
NORTH EAST 45	100	84	0	3	1	6	0	1	5
NORTH EAST 47	104	91	1	7	0	3	0	0	2
NORTH EAST 48	159	125	5	8	3	15	1	0	2
NORTH EAST 49	123	103	7	3	2	6	1	1	0
NORTH EAST 50	79	75	0	0	0	0	1	1	2
NORTH EAST 51	68	55	6	2	5	0	0	0	0
NORTH EAST 52	104	95	1	6	0	0	2	0	0
NORTH EAST 60	121	116	0	0	1	1	0	1	2
NORTH EAST 61	38	30	0	0	6	2	0	0	0
NORTH EAST 62	95	90	0	0	5	0	0	0	0
NORTH EAST 63	131	123	0	1	6	0	0	1	0
NORTH EAST 64	131	114	3	0	12	0	0	1	1
NORTH EAST 65	103	81	0	1	7	10	0	2	2
NORTH EAST 66	181	164	0	3	6	8	0	0	0
NORTH EAST 67	45	32	2	0	0	11	0	0	0
NORTH EAST 68	67	61	0	0	6	0	0	0	0
NORTH EAST 69	155	139	0	0	1	6	0	2	7
NORTH EAST 70	196	185	0	2	8	1	0	0	0
NORTH EAST 71	279	251	0	0	0	24	0	1	3
NORTH EAST 84	61	43	9	0	2	2	1	3	1

Table 2.2

**NUMBER OF HOUSING UNITS BY MATERIAL OF OUTER WALLS BY PARISH, SPECIAL AREA AND ENUMERATION DISTRICT
ST ELIZABETH**

Parish, Special Area and Enumeration District	Total Housing Units	Material of Outer Walls							
		Concrete and Blocks	Stone and Brick	Nog	Wood	Wood and Concrete	Wood and Brick	Other	Not Reported
NORTH EAST 85	243	169	17	29	1	17	2	5	3
NORTH EAST 86	169	146	0	1	10	8	0	2	2
NORTH EAST 87	63	50	1	6	3	3	0	0	0
NORTH EAST 91	133	126	0	0	0	3	0	3	1
NORTH EAST 92	190	174	1	0	2	6	5	2	0
NORTH EAST 93	239	213	1	0	11	10	0	3	1
NORTH WEST 1	95	91	0	1	0	1	0	0	2
NORTH WEST 2	125	96	12	0	3	11	0	1	2
NORTH WEST 3	205	191	3	1	1	9	0	0	0
NORTH WEST 4	310	221	7	3	0	29	0	49	1
NORTH WEST 5	175	164	1	0	10	0	0	0	0
NORTH WEST 6	172	157	0	2	1	9	1	1	1
NORTH WEST 7	201	187	2	1	6	1	0	0	4
NORTH WEST 8	100	80	1	15	2	0	0	2	0
NORTH WEST 9	105	56	0	23	2	20	0	3	1
NORTH WEST 10	85	58	0	25	2	0	0	0	0
NORTH WEST 11	42	30	0	7	1	2	0	1	1
NORTH WEST 12	84	59	8	11	5	1	0	0	0
NORTH WEST 13	177	155	2	1	10	6	0	2	1
NORTH WEST 14	107	90	3	0	6	7	1	0	0
NORTH WEST 15	94	59	7	10	15	1	0	1	1
NORTH WEST 16	165	125	1	26	1	1	0	10	1
NORTH WEST 17	98	87	2	0	3	5	1	0	0
NORTH WEST 18	96	64	1	24	6	1	0	0	0
NORTH WEST 19	211	194	1	0	0	8	0	7	1
NORTH WEST 20	176	159	5	0	11	1	0	0	0
NORTH WEST 21	120	109	1	5	3	1	0	0	1
NORTH WEST 22	164	112	0	17	0	29	2	3	1
NORTH WEST 23	182	164	0	9	0	8	1	0	0
NORTH WEST 24	179	143	1	5	28	2	0	0	0
NORTH WEST 25	190	181	1	1	5	2	0	0	0
NORTH WEST 26	176	167	0	5	1	2	0	1	0
NORTH WEST 27	191	175	0	14	1	0	0	1	0
NORTH WEST 28	137	131	1	3	1	0	0	0	1
NORTH WEST 34	155	144	5	0	0	5	1	0	0
NORTH WEST 35	269	219	0	2	24	3	0	20	1
NORTH WEST 37	143	124	0	15	4	0	0	0	0
NORTH WEST 38	144	132	0	8	1	3	0	0	0
NORTH WEST 39	203	172	1	3	0	2	1	24	0
NORTH WEST 40	167	159	1	1	3	0	0	2	1
NORTH WEST 41	47	46	1	0	0	0	0	0	0
NORTH WEST 42	84	81	0	0	1	1	0	0	1
NORTH WEST 43	189	182	0	0	0	5	2	0	0
NORTH WEST 44	133	122	0	6	3	2	0	0	0
NORTH WEST 45	160	138	1	12	2	6	0	1	0
NORTH WEST 47	204	189	0	0	0	1	14	0	0
NORTH WEST 49	109	103	1	1	0	2	1	1	0
NORTH WEST 51	135	128	1	0	5	0	0	1	0
NORTH WEST 52	177	160	1	0	0	0	0	16	0

Table 2.2

**NUMBER OF HOUSING UNITS BY MATERIAL OF OUTER WALLS BY PARISH, SPECIAL AREA AND ENUMERATION DISTRICT
ST ELIZABETH**

Parish, Special Area and Enumeration District	Total Housing Units	Material of Outer Walls							
		Concrete and Blocks	Stone and Brick	Nog	Wood	Wood and Concrete	Wood and Brick	Other	Not Reported
NORTH WEST 53	245	207	2	25	8	1	0	2	0
NORTH WEST 56	256	233	1	9	1	12	0	0	0
NORTH WEST 58	134	131	0	0	0	3	0	0	0
NORTH WEST 59	193	179	1	6	7	0	0	0	0
NORTH WEST 60	186	85	0	0	95	6	0	0	0
NORTH WEST 61	156	75	0	0	75	6	0	0	0
NORTH WEST 62	68	18	0	0	40	9	0	1	0
NORTH WEST 63	142	73	0	0	52	17	0	0	0
NORTH WEST 64	19	9	0	0	10	0	0	0	0
NORTH WEST 66	60	35	0	0	18	7	0	0	0
NORTH WEST 67	94	65	2	0	24	2	0	0	1
NORTH WEST 75	113	75	1	7	21	9	0	0	0
SOUTH EAST 3	87	51	0	7	9	19	0	0	1
SOUTH EAST 4	82	37	2	1	35	6	0	0	1
SOUTH EAST 5	35	12	0	0	7	16	0	0	0
SOUTH EAST 6	170	125	1	11	7	17	0	3	6
SOUTH EAST 7	121	96	0	0	2	23	0	0	0
SOUTH EAST 8	69	50	0	1	12	6	0	0	0
SOUTH EAST 14	100	71	0	14	14	1	0	0	0
SOUTH EAST 15	62	55	0	1	5	0	0	0	1
SOUTH EAST 16	104	90	0	6	7	1	0	0	0
SOUTH EAST 17	121	68	1	1	27	20	0	0	4
SOUTH EAST 18	96	50	0	0	42	4	0	0	0
SOUTH EAST 22	77	25	0	0	44	8	0	0	0
SOUTH EAST 25	190	107	1	10	46	20	0	1	5
SOUTH EAST 26	111	52	0	0	55	3	0	0	1
SOUTH EAST 27	73	55	0	0	16	1	1	0	0
SOUTH EAST 28	84	44	0	0	37	2	0	0	1
SOUTH EAST 29	71	42	0	0	25	3	0	0	1
SOUTH EAST 30	105	58	0	0	43	4	0	0	0
SOUTH EAST 31	113	53	0	0	51	9	0	0	0
SOUTH EAST 32	186	81	0	1	102	2	0	0	0
SOUTH EAST 33	55	38	6	1	7	2	0	0	1
SOUTH EAST 34	106	81	0	0	8	15	0	2	0
SOUTH EAST 35	109	62	1	1	20	25	0	0	0
SOUTH EAST 36	124	94	0	0	29	1	0	0	0
SOUTH EAST 37	279	202	0	1	65	7	0	0	4
SOUTH EAST 39	130	99	0	1	25	5	0	0	0
SOUTH EAST 40	116	76	0	0	25	15	0	0	0
SOUTH EAST 41	164	114	1	0	26	21	0	0	2
SOUTH EAST 42	73	44	0	7	16	5	1	0	0
SOUTH EAST 49	54	45	0	0	6	3	0	0	0
SOUTH EAST 50	155	105	1	0	15	25	2	1	6
SOUTH EAST 51	135	97	2	5	17	14	0	0	0
SOUTH EAST 52	122	104	0	1	9	6	0	0	2
SOUTH EAST 53	246	216	0	6	17	3	0	3	1
SOUTH EAST 54	205	182	0	0	21	1	0	1	0
SOUTH EAST 55	131	122	1	0	3	5	0	0	0
SOUTH EAST 56	113	84	6	11	7	4	1	0	0

Table 2.2

**NUMBER OF HOUSING UNITS BY MATERIAL OF OUTER WALLS BY PARISH, SPECIAL AREA AND ENUMERATION DISTRICT
ST ELIZABETH**

Parish, Special Area and Enumeration District	Total Housing Units	Material of Outer Walls							
		Concrete and Blocks	Stone and Brick	Nog	Wood	Wood and Concrete	Wood and Brick	Other	Not Reported
SOUTH EAST 57	126	115	2	6	1	1	1	0	0
SOUTH EAST 61	159	130	0	9	5	11	0	2	2
SOUTH EAST 62	142	117	0	3	19	2	0	0	1
SOUTH EAST 63	152	129	1	0	12	9	0	1	0
SOUTH EAST 64	72	30	0	0	11	30	0	0	1
SOUTH EAST 74	51	45	0	0	0	6	0	0	0
SOUTH EAST 75	104	91	0	0	7	2	0	0	4
SOUTH EAST 76	187	159	0	2	24	1	0	0	1
SOUTH EAST 77	103	60	0	0	34	9	0	0	0
SOUTH EAST 82	114	106	0	0	3	2	0	0	3
SOUTH WEST 1	174	129	0	0	41	4	0	0	0
SOUTH WEST 2	139	81	0	0	7	40	11	0	0
SOUTH WEST 3	103	64	0	1	30	6	0	0	2
SOUTH WEST 4	148	99	1	2	25	18	1	1	1
SOUTH WEST 5	184	138	0	0	29	15	1	1	0
SOUTH WEST 6	116	89	2	0	24	1	0	0	0
SOUTH WEST 7	134	96	0	0	25	11	0	0	2
SOUTH WEST 8	152	115	0	0	34	3	0	0	0
SOUTH WEST 9	152	84	0	11	47	10	0	0	0
SOUTH WEST 10	177	116	1	11	23	21	0	5	0
SOUTH WEST 11	154	71	0	28	37	16	0	1	1
SOUTH WEST 12	135	84	0	0	27	24	0	0	0
SOUTH WEST 13	216	81	0	1	91	25	0	17	1
SOUTH WEST 14	246	40	0	1	59	7	1	134	4
SOUTH WEST 15	152	104	0	0	30	12	1	5	0
SOUTH WEST 16	143	114	0	0	16	13	0	0	0
SOUTH WEST 17	90	70	0	0	20	0	0	0	0
SOUTH WEST 18	139	65	0	0	62	11	0	0	1
SOUTH WEST 19	201	134	0	0	35	32	0	0	0
SOUTH WEST 20	240	128	0	1	64	47	0	0	0
SOUTH WEST 21	200	147	0	0	23	30	0	0	0
SOUTH WEST 22	172	126	1	0	38	6	0	0	1
SOUTH WEST 32	182	132	0	0	9	34	3	1	3
SOUTH WEST 33	227	160	0	1	29	18	16	1	2
SOUTH WEST 34	135	79	0	0	0	55	0	1	0
SOUTH WEST 35	184	106	0	0	1	76	0	1	0
SOUTH WEST 36	165	108	0	0	28	17	3	0	9
SOUTH WEST 37	220	193	3	2	2	14	5	0	1
SOUTH WEST 38	200	179	0	0	16	3	0	0	2
SOUTH WEST 39	217	196	0	7	10	1	1	1	1
SOUTH WEST 40	192	179	0	0	1	1	0	9	2
SOUTH WEST 42	194	130	0	0	4	59	0	1	0
SOUTH WEST 43	143	94	0	0	47	2	0	0	0
SOUTH WEST 44	173	137	0	0	34	2	0	0	0
SOUTH WEST 45	183	161	0	0	5	14	1	2	0
SOUTH WEST 46	222	158	0	0	38	25	0	0	1
SOUTH WEST 47	113	96	0	0	16	0	0	1	0
SOUTH WEST 48	174	131	0	0	36	7	0	0	0
SOUTH WEST 49	126	102	0	0	5	14	2	3	0

Table 2.2

**NUMBER OF HOUSING UNITS BY MATERIAL OF OUTER WALLS BY PARISH, SPECIAL AREA AND ENUMERATION DISTRICT
ST ELIZABETH**

Parish, Special Area and Enumeration District	Total Housing Units	Material of Outer Walls							
		Concrete and Blocks	Stone and Brick	Nog	Wood	Wood and Concrete	Wood and Brick	Other	Not Reported
SOUTH WEST 50	183	156	12	0	15	0	0	0	0
SOUTH WEST 51	193	167	0	2	19	5	0	0	0
SOUTH WEST 52	87	75	1	2	0	9	0	0	0
SOUTH WEST 53	183	141	1	3	15	23	0	0	0
SOUTH WEST 54	126	108	1	0	2	10	2	2	1
SOUTH WEST 57	137	117	2	6	8	3	0	0	1
SOUTH WEST 60	151	130	0	0	11	10	0	0	0
SOUTH WEST 61	96	82	1	1	11	0	0	0	1
SOUTH WEST 63	93	77	0	1	1	0	0	14	0
SOUTH WEST 64	228	181	0	0	3	28	14	2	0
SOUTH WEST 65	142	125	0	0	15	1	0	0	1
SOUTH WEST 68	219	196	0	2	1	18	0	1	1
SOUTH WEST 69	227	179	7	0	26	11	0	3	1
SOUTH WEST 70	133	129	2	0	0	1	1	0	0
SOUTH WEST 71	126	120	0	0	0	5	1	0	0
SOUTH WEST 72	139	135	0	0	0	3	0	0	1
SOUTH WEST 73	134	114	3	0	7	10	0	0	0
SOUTH WEST 74	90	81	3	0	1	2	1	1	1
SOUTH WEST 75	151	128	0	0	12	9	0	1	1
SOUTH WEST 76	117	105	0	0	3	8	0	1	0
SOUTH WEST 77	152	140	0	0	10	0	0	2	0
SOUTH WEST 78	166	154	5	0	1	5	1	0	0

Table 2.2

**NUMBER OF HOUSING UNITS BY MATERIAL OF OUTER WALLS BY PARISH, SPECIAL AREA AND ENUMERATION DISTRICT
MANCHESTER**

Parish, Special Area and Enumeration District	Total Housing Units	Material of Outer Walls							
		Concrete and Blocks	Stone and Brick	Nog	Wood	Wood and Concrete	Wood and Brick	Other	Not Reported
MANCHESTER	51909	45624	462	831	2298	1656	167	503	368
MANDEVILLE	12845	12079	87	87	229	165	21	60	117
CENTRAL 26	130	110	0	1	5	6	1	4	3
CENTRAL 29	135	130	0	0	4	0	0	1	0
CENTRAL 30	183	171	0	3	4	5	0	0	0
CENTRAL 31	77	71	1	1	0	4	0	0	0
CENTRAL 32	136	115	3	8	9	0	1	0	0
CENTRAL 33	208	192	0	4	4	3	0	0	5
CENTRAL 34	99	99	0	0	0	0	0	0	0
CENTRAL 35	94	91	0	0	0	3	0	0	0
CENTRAL 36	138	138	0	0	0	0	0	0	0
CENTRAL 37	127	127	0	0	0	0	0	0	0
CENTRAL 38	208	203	5	0	0	0	0	0	0
CENTRAL 39	155	154	1	0	0	0	0	0	0
CENTRAL 40	96	95	0	0	1	0	0	0	0
CENTRAL 41	159	159	0	0	0	0	0	0	0
CENTRAL 42	208	200	3	1	1	0	0	1	2
CENTRAL 43	41	41	0	0	0	0	0	0	0
CENTRAL 44	235	217	0	0	6	5	1	1	5
CENTRAL 45	105	94	0	1	5	5	0	0	0
CENTRAL 46	103	91	3	0	0	8	1	0	0
CENTRAL 47	180	173	0	0	4	1	0	1	1
CENTRAL 48	135	112	0	1	13	0	0	0	9
CENTRAL 49	62	56	0	0	4	1	0	0	1
CENTRAL 50	201	183	0	1	14	0	0	3	0
CENTRAL 51	186	167	0	0	9	5	1	0	4
CENTRAL 52	140	133	0	1	3	3	0	0	0
CENTRAL 53	156	149	4	0	3	0	0	0	0
CENTRAL 54	162	138	1	9	6	4	0	3	1
CENTRAL 55	122	117	0	4	0	0	0	1	0
CENTRAL 56	155	149	4	0	2	0	0	0	0
CENTRAL 57	91	82	1	0	1	5	1	0	1
CENTRAL 63	147	141	1	4	1	0	0	0	0
CENTRAL 64	77	68	0	1	4	4	0	0	0
CENTRAL 65	137	128	0	3	1	2	0	3	0
CENTRAL 66	117	112	1	0	3	0	0	1	0
CENTRAL 67	94	91	0	0	0	0	0	0	3
CENTRAL 68	180	178	0	0	0	0	0	1	1
CENTRAL 69	201	181	1	0	5	13	0	0	1
CENTRAL 70	121	114	0	0	0	5	0	1	1
CENTRAL 71	142	130	3	0	3	3	0	3	0
CENTRAL 72	156	153	0	0	1	2	0	0	0
CENTRAL 73	128	122	1	0	5	0	0	0	0
CENTRAL 74	113	110	3	0	0	0	0	0	0
CENTRAL 75	204	182	4	10	4	4	0	0	0
CENTRAL 76	154	141	0	0	0	1	0	0	12
CENTRAL 77	174	168	3	0	3	0	0	0	0

Table 2.2

**NUMBER OF HOUSING UNITS BY MATERIAL OF OUTER WALLS BY PARISH, SPECIAL AREA AND ENUMERATION DISTRICT
MANCHESTER**

Parish, Special Area and Enumeration District	Total Housing Units	Material of Outer Walls							
		Concrete and Blocks	Stone and Brick	Nog	Wood	Wood and Concrete	Wood and Brick	Other	Not Reported
CENTRAL 78	81	81	0	0	0	0	0	0	0
CENTRAL 80	260	245	1	0	9	0	0	4	1
CENTRAL 81	156	155	1	0	0	0	0	0	0
CENTRAL 82	122	103	0	0	0	0	0	0	19
CENTRAL 83	55	54	0	0	0	1	0	0	0
CENTRAL 84	144	142	0	0	0	0	0	1	1
CENTRAL 85	119	119	0	0	0	0	0	0	0
CENTRAL 87	140	135	3	0	0	1	0	1	0
CENTRAL 88	79	77	0	0	0	0	0	0	2
CENTRAL 89	91	91	0	0	0	0	0	0	0
CENTRAL 90	115	108	0	0	0	4	0	0	3
CENTRAL 91	63	60	0	0	1	0	0	1	1
NORTH WEST 47	142	127	1	0	5	0	1	6	2
NORTH WEST 48	92	88	1	3	0	0	0	0	0
NORTH WEST 49	99	92	4	0	0	0	0	1	2
NORTH WEST 50	159	158	0	0	0	0	0	0	1
NORTH WEST 51	180	169	4	3	0	3	0	1	0
NORTH WEST 52	210	204	0	0	0	5	1	0	0
NORTH WEST 53	136	131	3	0	2	0	0	0	0
NORTH WEST 54	135	123	5	0	4	3	0	0	0
NORTH WEST 55	176	162	0	0	9	1	1	1	2
NORTH WEST 56	122	99	9	3	5	2	0	4	0
NORTH WEST 57	177	150	0	6	4	10	0	4	3
NORTH WEST 58	185	183	1	0	0	0	0	0	1
NORTH WEST 59	183	180	1	0	0	2	0	0	0
NORTH WEST 60	109	106	0	0	0	0	0	3	0
NORTH WEST 61	130	126	0	0	0	4	0	0	0
NORTH WEST 62	128	126	1	1	0	0	0	0	0
NORTH WEST 63	164	164	0	0	0	0	0	0	0
NORTH WEST 64	100	92	0	0	0	6	0	0	2
NORTH WEST 65	173	160	4	0	0	1	8	0	0
NORTH WEST 66	67	50	0	0	14	3	0	0	0
NORTH WEST 67	150	149	0	0	0	1	0	0	0
NORTH WEST 68	177	176	0	0	1	0	0	0	0
NORTH WEST 69	108	96	0	6	0	0	0	1	5
NORTH WEST 70	101	89	1	0	3	8	0	0	0
NORTH WEST 71	141	136	1	0	0	1	0	3	0
NORTH WEST 72	149	147	0	0	1	0	0	0	1
NORTH WEST 73	151	151	0	0	0	0	0	0	0
NORTH WEST 74	235	230	0	0	1	3	0	1	0
NORTH WEST 75	124	117	1	1	0	5	0	0	0
NORTH WEST 76	87	68	0	0	0	1	1	0	17
NORTH WEST 77	144	124	1	0	13	4	0	0	2
NORTH WEST 78	130	108	0	0	15	3	3	1	0
NORTH WEST 79	159	146	1	10	0	0	0	0	2
NORTH WEST 80	103	103	0	0	0	0	0	0	0
NORTH WEST 81	222	203	0	1	14	1	0	3	0

Table 2.2

**NUMBER OF HOUSING UNITS BY MATERIAL OF OUTER WALLS BY PARISH, SPECIAL AREA AND ENUMERATION DISTRICT
MANCHESTER**

Parish, Special Area and Enumeration District	Total Housing Units	Material of Outer Walls							
		Concrete and Blocks	Stone and Brick	Nog	Wood	Wood and Concrete	Wood and Brick	Other	Not Reported
CHRISTIANA	2159	1924	2	6	122	85	5	8	7
NORTH EAST 24	146	123	0	1	3	16	3	0	0
NORTH EAST 34	51	46	0	0	3	1	0	1	0
NORTH EAST 37	103	86	0	0	4	10	0	0	3
NORTH EAST 38	147	130	0	0	17	0	0	0	0
NORTH EAST 39	74	62	0	0	8	1	1	2	0
NORTH EAST 40	77	72	0	0	3	2	0	0	0
NORTH EAST 41	79	73	0	1	1	3	0	1	0
NORTH EAST 42	123	112	0	0	5	5	0	1	0
NORTH EAST 43	150	126	0	3	1	20	0	0	0
NORTH EAST 44	106	100	0	0	1	3	0	0	2
NORTH EAST 45	112	96	0	1	12	1	0	0	2
NORTH EAST 46	101	81	0	0	10	10	0	0	0
NORTH EAST 47	204	165	1	0	35	3	0	0	0
NORTH EAST 51	215	209	0	0	0	5	1	0	0
NORTH EAST 52	146	127	0	0	17	2	0	0	0
NORTH EAST 53	183	180	1	0	2	0	0	0	0
NORTH EAST 69	142	136	0	0	0	3	0	3	0
PORUS	1681	1384	1	43	190	34	3	22	4
CENTRAL 13	81	68	0	1	9	3	0	0	0
CENTRAL 14	72	65	0	0	4	3	0	0	0
CENTRAL 15	149	140	0	1	6	0	0	1	1
CENTRAL 16	140	128	0	4	5	0	0	3	0
SOUTH 42	246	203	0	12	22	0	1	8	0
SOUTH 43	238	188	0	13	23	9	1	4	0
SOUTH 44	94	74	0	0	14	3	0	1	2
SOUTH 45	136	100	0	3	27	6	0	0	0
SOUTH 46	117	99	0	3	9	4	0	2	0
SOUTH 47	127	110	0	1	12	1	0	3	0
SOUTH 49	281	209	1	5	59	5	1	0	1
SPALDING	567	547	1	0	7	8	3	1	0
NORTH EAST 48	203	190	0	0	4	6	3	0	0
NORTH EAST 49	149	144	1	0	3	0	0	1	0
NORTH EAST 50	215	213	0	0	0	2	0	0	0
MILE GULLY	547	480	6	6	29	25	0	0	1
NORTH WEST 20	118	96	1	0	10	10	0	0	1
NORTH WEST 21	104	86	0	6	4	8	0	0	0
NORTH WEST 22	128	118	4	0	5	1	0	0	0
NORTH WEST 23	92	88	1	0	0	3	0	0	0
NORTH WEST 24	105	92	0	0	10	3	0	0	0
COLEYVILLE	498	451	0	6	27	12	0	0	2
NORTH EAST 5	109	101	0	0	3	4	0	0	1
NORTH EAST 6	105	94	0	1	8	1	0	0	1
NORTHEAST 19	203	180	0	4	13	6	0	0	0
NORTHEAST 20	81	76	0	1	3	1	0	0	0

Table 2.2

**NUMBER OF HOUSING UNITS BY MATERIAL OF OUTER WALLS BY PARISH, SPECIAL AREA AND ENUMERATION DISTRICT
MANCHESTER**

Parish, Special Area and Enumeration District	Total Housing Units	Material of Outer Walls							
		Concrete and Blocks	Stone and Brick	Nog	Wood	Wood and Concrete	Wood and Brick	Other	Not Reported
WILLIAMSFIELD	834	758	5	3	29	18	1	13	7
CENTRAL 8	197	167	1	0	22	3	1	3	0
CENTRAL 9	159	124	3	3	4	9	0	9	7
CENTRAL 19	156	155	0	0	0	1	0	0	0
CENTRAL 24	199	195	0	0	3	1	0	0	0
CENTRAL 25	123	117	1	0	0	4	0	1	0
NEWPORT	905	844	12	0	19	21	3	3	3
CENTRAL 94	108	101	1	0	1	4	0	0	1
CENTRAL 95	124	114	0	0	1	9	0	0	0
SOUTH 13	56	50	1	0	3	2	0	0	0
SOUTH 14	114	110	0	0	0	3	0	1	0
SOUTH 27	230	213	6	0	8	0	0	1	2
SOUTH 28	42	41	0	0	0	1	0	0	0
SOUTH 29	112	105	4	0	3	0	0	0	0
SOUTH 30	119	110	0	0	3	2	3	1	0
PRATVILLE	596	474	15	34	26	20	3	19	5
SOUTH 91	146	114	0	1	6	1	3	19	2
SOUTH 92	196	133	1	33	18	10	0	0	1
SOUTH 93	109	87	13	0	1	8	0	0	0
SOUTH 94	145	140	1	0	1	1	0	0	2
CROSS KEYS	578	477	23	10	34	27	0	3	4
SOUTH 62	114	85	10	4	12	3	0	0	0
SOUTH 63	63	42	5	3	8	1	0	1	3
SOUTH 64	109	99	3	0	1	5	0	1	0
SOUTH 65	174	155	5	0	1	12	0	1	0
SOUTH 80	118	96	0	3	12	6	0	0	1
ALLIGATOR POND	735	441	0	5	214	67	0	7	1
SOUTH 71	233	156	0	1	56	18	0	1	1
SOUTH 72	231	130	0	4	82	9	0	6	0
SOUTH 73	83	74	0	0	3	6	0	0	0
SOUTH 74	188	81	0	0	73	34	0	0	0
RURAL	29964	25765	310	631	1372	1174	128	367	217
CENTRAL 1	132	118	0	0	9	5	0	0	0
CENTRAL 2	147	123	0	1	5	18	0	0	0
CENTRAL 3	137	122	0	0	6	5	1	0	3
CENTRAL 4	94	88	0	1	4	0	0	0	1
CENTRAL 5	138	103	0	0	12	23	0	0	0
CENTRAL 6	132	91	0	0	0	40	0	0	1
CENTRAL 7	123	100	0	1	13	9	0	0	0
CENTRAL 10	159	133	0	8	14	3	0	0	1
CENTRAL 11	169	130	0	13	4	19	3	0	0
CENTRAL 12	186	106	1	0	10	64	3	0	2
CENTRAL 17	130	103	0	5	17	1	1	1	2

Table 2.2

**NUMBER OF HOUSING UNITS BY MATERIAL OF OUTER WALLS BY PARISH, SPECIAL AREA AND ENUMERATION DISTRICT
MANCHESTER**

Parish, Special Area and Enumeration District	Total Housing Units	Material of Outer Walls							
		Concrete and Blocks	Stone and Brick	Nog	Wood	Wood and Concrete	Wood and Brick	Other	Not Reported
CENTRAL 18	58	53	0	3	2	0	0	0	0
CENTRAL 20	172	132	5	8	5	21	1	0	0
CENTRAL 21	104	86	0	0	4	10	3	1	0
CENTRAL 22	95	73	0	3	1	14	0	3	1
CENTRAL 23	126	100	0	0	0	26	0	0	0
CENTRAL 27	123	96	0	0	13	13	0	0	1
CENTRAL 28	96	78	0	0	18	0	0	0	0
CENTRAL 58	158	124	0	1	22	8	0	3	0
CENTRAL 59	171	160	0	0	6	1	0	1	3
CENTRAL 60	54	33	0	0	5	14	1	0	1
CENTRAL 61	136	128	0	1	1	3	0	1	2
CENTRAL 62	86	76	0	0	10	0	0	0	0
CENTRAL 79	117	108	1	1	1	5	0	0	1
CENTRAL 86	117	108	0	3	5	0	1	0	0
CENTRAL 92	96	88	1	0	0	3	0	0	4
CENTRAL 93	223	192	4	0	6	21	0	0	0
CENTRAL 96	133	109	0	3	14	6	1	0	0
CENTRAL 97	74	67	0	0	4	3	0	0	0
CENTRAL 98	183	164	0	1	13	4	0	1	0
CENTRAL 99	109	108	0	0	1	0	0	0	0
CENTRAL 100	85	83	0	0	0	1	0	0	1
CENTRAL 101	53	45	1	0	5	0	1	0	1
CENTRAL 102	155	131	4	9	1	10	0	0	0
CENTRAL 103	195	181	1	0	0	13	0	0	0
NORTH EAST 1	96	78	1	6	1	6	1	0	3
NORTH EAST 2	128	115	0	4	1	8	0	0	0
NORTH EAST 3	146	140	0	1	1	3	0	1	0
NORTH EAST 4	223	214	0	0	0	9	0	0	0
NORTH EAST 7	162	146	1	0	1	3	0	1	10
NORTH EAST 8	77	71	0	1	0	4	1	0	0
NORTH EAST 9	127	105	1	0	5	14	0	1	1
NORTH EAST 10	133	133	0	0	0	0	0	0	0
NORTH EAST 11	146	131	0	1	9	5	0	0	0
NORTH EAST 12	78	78	0	0	0	0	0	0	0
NORTH EAST 13	221	208	0	0	3	5	1	4	0
NORTH EAST 14	180	167	0	0	5	8	0	0	0
NORTH EAST 15	247	228	0	1	6	6	1	4	1
NORTH EAST 16	144	124	1	0	5	9	1	3	1
NORTH EAST 17	149	131	1	0	9	4	1	1	2
NORTH EAST 18	168	154	1	0	3	9	0	1	0
NORTH EAST 21	106	96	3	0	1	6	0	0	0
NORTH EAST 22	104	94	0	0	4	6	0	0	0
NORTH EAST 23	233	209	3	0	12	8	0	1	0
NORTH EAST 25	113	68	0	6	28	10	0	0	1
NORTH EAST 26	106	74	3	9	12	7	0	1	0
NORTH EAST 27	126	99	0	4	6	17	0	0	0
NORTH EAST 28	101	68	4	1	13	14	1	0	0
NORTH EAST 29	118	90	3	4	6	15	0	0	0
NORTH EAST 30	94	76	1	0	3	9	5	0	0

Table 2.2

**NUMBER OF HOUSING UNITS BY MATERIAL OF OUTER WALLS BY PARISH, SPECIAL AREA AND ENUMERATION DISTRICT
MANCHESTER**

Parish, Special Area and Enumeration District	Total Housing Units	Material of Outer Walls							
		Concrete and Blocks	Stone and Brick	Nog	Wood	Wood and Concrete	Wood and Brick	Other	Not Reported
NORTH EAST 31	172	119	0	24	23	5	0	0	1
NORTH EAST 32	99	54	0	28	5	12	0	0	0
NORTH EAST 33	72	44	0	4	3	9	0	0	12
NORTH EAST 35	85	68	0	10	4	0	1	0	2
NORTH EAST 36	173	146	1	1	15	6	1	0	3
NORTH EAST 54	130	127	1	0	0	0	0	0	2
NORTH EAST 55	88	69	0	10	9	0	0	0	0
NORTH EAST 56	100	86	3	1	6	3	0	1	0
NORTH EAST 57	117	106	0	0	8	3	0	0	0
NORTH EAST 58	56	54	1	0	0	0	0	0	1
NORTH EAST 59	153	121	4	1	4	22	0	0	1
NORTH EAST 60	131	106	0	15	5	4	0	0	1
NORTH EAST 61	151	98	17	10	8	14	4	0	0
NORTH EAST 62	183	160	1	0	6	10	5	0	1
NORTH EAST 63	149	124	1	9	4	4	1	5	1
NORTH EAST 64	42	23	6	3	0	10	0	0	0
NORTH EAST 65	79	67	0	6	1	5	0	0	0
NORTH EAST 66	142	114	0	12	6	1	0	1	8
NORTH EAST 67	151	130	0	0	18	3	0	0	0
NORTH EAST 68	127	110	1	1	8	0	0	4	3
NORTH EAST 70	124	101	1	0	10	6	0	5	1
NORTH EAST 71	101	92	0	1	6	0	0	1	1
NORTH EAST 72	131	114	4	0	6	5	1	0	1
NORTH EAST 73	138	124	4	0	1	6	3	0	0
NORTH EAST 74	136	114	0	1	9	9	0	3	0
NORTH EAST 75	68	67	0	0	0	0	0	0	1
NORTH EAST 76	56	44	1	1	5	1	0	4	0
NORTH EAST 77	110	103	0	1	3	3	0	0	0
NORTH EAST 78	167	149	1	12	4	0	1	0	0
NORTH WEST 1	196	173	0	10	0	3	0	9	1
NORTH WEST 2	136	123	4	0	5	0	3	0	1
NORTH WEST 3	110	99	0	0	0	4	3	4	0
NORTH WEST 4	146	105	0	1	14	18	0	1	7
NORTH WEST 5	67	64	0	0	0	1	0	1	1
NORTH WEST 6	204	103	1	0	83	8	0	4	5
NORTH WEST 7	210	187	1	0	18	3	0	1	0
NORTH WEST 8	227	199	0	0	14	9	0	0	5
NORTH WEST 9	197	188	3	0	3	1	0	1	1
NORTH WEST 10	74	67	1	0	1	0	1	1	3
NORTH WEST 11	140	117	0	15	3	2	0	3	0
NORTH WEST 12	128	110	0	5	6	0	0	5	2
NORTH WEST 13	54	53	0	0	0	0	0	1	0
NORTH WEST 14	208	186	0	10	3	4	0	0	5
NORTH WEST 15	119	113	0	3	1	1	0	0	1
NORTH WEST 16	122	115	0	0	4	1	0	1	1
NORTH WEST 17	141	128	1	0	4	8	0	0	0
NORTH WEST 18	82	77	0	0	0	4	0	1	0
NORTH WEST 19	79	73	4	0	2	0	0	0	0
NORTH WEST 25	164	145	0	0	0	18	1	0	0

Table 2.2

**NUMBER OF HOUSING UNITS BY MATERIAL OF OUTER WALLS BY PARISH, SPECIAL AREA AND ENUMERATION DISTRICT
MANCHESTER**

Parish, Special Area and Enumeration District	Total Housing Units	Material of Outer Walls							
		Concrete and Blocks	Stone and Brick	Nog	Wood	Wood and Concrete	Wood and Brick	Other	Not Reported
NORTH WEST 26	182	162	0	0	1	15	4	0	0
NORTH WEST 27	201	183	0	3	6	6	0	3	0
NORTH WEST 28	145	130	1	1	3	4	0	5	1
NORTH WEST 29	176	156	0	0	12	6	0	1	1
NORTH WEST 30	140	122	0	1	17	0	0	0	0
NORTH WEST 31	167	145	0	12	8	1	0	1	0
NORTH WEST 32	176	136	0	4	19	5	0	12	0
NORTH WEST 33	227	173	4	1	33	9	3	1	3
NORTH WEST 34	162	162	0	0	0	0	0	0	0
NORTH WEST 35	177	160	0	5	12	0	0	0	0
NORTH WEST 36	92	85	0	1	4	0	0	1	1
NORTH WEST 37	135	128	0	3	4	0	0	0	0
NORTH WEST 38	195	182	0	3	5	1	1	3	0
NORTH WEST 39	185	162	1	0	8	5	3	6	0
NORTH WEST 40	142	124	0	0	6	12	0	0	0
NORTH WEST 41	101	68	1	0	22	8	1	1	0
NORTH WEST 42	96	69	0	0	15	6	0	4	2
NORTH WEST 43	197	172	0	0	0	22	0	3	0
NORTH WEST 44	187	177	1	0	6	0	0	3	0
NORTH WEST 45	214	194	1	0	12	1	0	6	0
NORTH WEST 46	63	59	3	0	1	0	0	0	0
NORTH WEST 82	117	112	0	0	3	1	0	0	1
NORTH WEST 83	181	171	5	0	1	1	1	1	1
NORTH WEST 84	244	237	3	0	0	1	0	1	2
NORTH WEST 85	118	117	1	0	0	0	0	0	0
NORTH WEST 86	150	147	0	0	0	3	0	0	0
NORTH WEST 87	230	227	0	0	3	0	0	0	0
NORTH WEST 88	178	154	1	19	3	0	1	0	0
NORTH WEST 89	76	71	3	1	0	0	0	1	0
NORTH WEST 90	130	118	1	0	0	5	0	5	1
SOUTH 1	324	312	0	0	5	4	1	0	2
SOUTH 2	254	231	5	3	8	3	3	1	0
SOUTH 3	146	138	4	1	0	1	1	0	1
SOUTH 4	163	145	0	4	5	0	1	6	2
SOUTH 5	68	64	0	0	0	1	1	1	1
SOUTH 6	195	183	3	0	4	1	0	1	3
SOUTH 7	115	110	0	0	1	1	0	1	2
SOUTH 8	194	186	5	3	0	0	0	0	0
SOUTH 9	174	153	0	4	0	1	0	3	13
SOUTH 10	132	122	1	4	4	0	1	0	0
SOUTH 11	122	112	0	0	4	0	3	3	0
SOUTH 12	60	53	0	0	5	2	0	0	0
SOUTH 15	118	99	0	5	12	0	1	0	1
SOUTH 16	240	223	3	4	5	2	0	3	0
SOUTH 17	164	154	1	1	1	5	0	1	1
SOUTH 18	235	212	3	0	1	9	0	10	0
SOUTH 19	76	71	1	0	3	0	0	1	0
SOUTH 20	133	127	0	0	1	0	1	4	0
SOUTH 21	115	110	0	0	3	1	0	1	0

Table 2.2

**NUMBER OF HOUSING UNITS BY MATERIAL OF OUTER WALLS BY PARISH, SPECIAL AREA AND ENUMERATION DISTRICT
MANCHESTER**

Parish, Special Area and Enumeration District	Total Housing Units	Material of Outer Walls							
		Concrete and Blocks	Stone and Brick	Nog	Wood	Wood and Concrete	Wood and Brick	Other	Not Reported
SOUTH 22	281	263	3	0	6	0	0	9	0
SOUTH 23	138	124	0	0	1	13	0	0	0
SOUTH 24	132	113	0	4	6	1	1	4	3
SOUTH 25	45	44	1	0	0	0	0	0	0
SOUTH 26	215	186	8	0	1	19	0	0	1
SOUTH 31	205	181	0	9	3	8	0	3	1
SOUTH 32	172	159	3	0	1	0	0	6	3
SOUTH 33	118	110	0	0	1	0	4	3	0
SOUTH 34	69	53	0	0	5	3	0	4	4
SOUTH 35	144	118	3	0	5	0	0	17	1
SOUTH 36	264	219	0	14	9	15	0	5	2
SOUTH 37	182	156	0	0	13	1	1	9	2
SOUTH 38	97	90	0	0	1	3	0	0	3
SOUTH 39	227	151	8	6	27	18	3	9	5
SOUTH 40	165	96	0	49	13	3	0	4	0
SOUTH 41	119	104	0	0	10	4	0	0	1
SOUTH 48	215	137	0	28	50	0	0	0	0
SOUTH 50	113	94	0	9	9	0	0	0	1
SOUTH 51	110	97	0	1	1	9	0	0	2
SOUTH 52	223	194	0	0	5	19	1	3	1
SOUTH 53	113	95	8	1	3	4	0	1	1
SOUTH 54	100	68	3	0	23	6	0	0	0
SOUTH 55	114	97	10	0	4	3	0	0	0
SOUTH 56	123	101	0	4	12	2	0	4	0
SOUTH 57	69	54	0	12	3	0	0	0	0
SOUTH 58	105	95	1	1	4	0	0	4	0
SOUTH 59	192	174	4	0	6	1	3	4	0
SOUTH 60	96	78	4	0	4	10	0	0	0
SOUTH 61	163	131	1	17	0	10	0	4	0
SOUTH 66	151	137	1	5	4	1	0	1	2
SOUTH 67	167	159	0	3	0	0	0	1	4
SOUTH 68	58	54	0	0	4	0	0	0	0
SOUTH 69	178	171	0	0	0	0	0	5	2
SOUTH 70	190	173	0	8	4	4	0	1	0
SOUTH 75	188	182	0	3	3	0	0	0	0
SOUTH 76	85	62	0	13	10	0	0	0	0
SOUTH 77	141	117	12	0	1	5	1	5	0
SOUTH 78	118	95	1	0	0	8	0	8	6
SOUTH 79	81	65	4	0	0	12	0	0	0
SOUTH 81	176	141	1	6	13	3	1	8	3
SOUTH 82	55	50	1	0	0	0	1	0	3
SOUTH 83	149	130	0	0	0	10	1	6	2
SOUTH 84	128	102	1	12	5	3	0	5	0
SOUTH 85	55	40	14	0	0	1	0	0	0
SOUTH 86	141	122	1	1	6	3	0	8	0
SOUTH 87	132	130	1	0	0	0	0	1	0
SOUTH 88	101	74	0	17	9	0	0	0	1
SOUTH 89	128	105	0	1	10	8	3	1	0
SOUTH 90	138	110	15	0	3	3	5	0	2

Table 2.2

NUMBER OF HOUSING UNITS BY MATERIAL OF OUTER WALLS BY PARISH, SPECIAL AREA AND ENUMERATION DISTRICT
MANCHESTER

Parish, Special Area and Enumeration District	Total Housing Units	Material of Outer Walls							
		Concrete and Blocks	Stone and Brick	Nog	Wood	Wood and Concrete	Wood and Brick	Other	Not Reported
SOUTH 95	178	137	26	5	3	4	0	3	0
SOUTH 96	109	72	4	0	6	0	0	26	1
SOUTH 97	188	142	1	0	23	18	0	3	1
SOUTH 98	109	91	3	0	14	0	0	0	1
SOUTH 99	106	72	0	0	13	9	0	12	0
SOUTH 100	260	172	9	24	18	12	23	0	2
SOUTH 101	106	74	3	0	28	1	0	0	0

Table 2.2

**NUMBER OF HOUSING UNITS BY MATERIAL OF OUTER WALLS BY PARISH, SPECIAL AREA AND ENUMERATION DISTRICT
CLARENDON**

Parish, Special Area and Enumeration District	Total Housing Units	Material of Outer Walls							
		Concrete and Blocks	Stone and Brick	Nog	Wood	Wood and Concrete	Wood and Brick	Other	Not Reported
CLARENDON	69182	55306	112	611	7812	4258	136	402	545
MAY PEN	16657	13877	23	53	1610	830	14	120	130
CENTRAL 3	165	102	0	4	40	19	0	0	0
CENTRAL 4	315	205	0	4	36	60	1	4	5
CENTRAL 5	141	134	0	2	2	1	0	0	2
CENTRAL 6	109	98	0	4	7	0	0	0	0
CENTRAL 7	83	74	0	0	6	1	0	0	2
CENTRAL 8	90	76	0	0	8	5	1	0	0
CENTRAL 9	159	152	0	0	4	3	0	0	0
CENTRAL 10	119	85	0	0	30	4	0	0	0
CENTRAL 11	152	143	0	0	4	4	0	0	1
CENTRAL 12	404	276	0	0	115	12	0	0	1
CENTRAL 13	227	127	0	0	25	73	0	1	1
CENTRAL 14	305	288	1	0	2	8	0	1	5
CENTRAL 15	146	129	0	0	12	1	2	0	2
CENTRAL 16	173	133	0	0	1	35	1	0	3
CENTRAL 17	187	139	0	2	30	14	0	1	1
CENTRAL 19	140	86	0	0	40	6	0	6	2
CENTRAL 20	117	73	0	0	37	6	0	0	1
CENTRAL 21	245	169	1	0	35	2	0	36	2
CENTRAL 24	101	101	0	0	0	0	0	0	0
CENTRAL 25	139	133	0	0	0	4	0	2	0
CENTRAL 26	278	255	0	1	5	12	0	5	0
CENTRAL 27	133	92	0	0	26	2	0	1	12
CENTRAL 28	138	101	0	1	24	12	0	0	0
CENTRAL 29	138	123	0	0	7	6	0	1	1
CENTRAL 30	88	60	0	4	19	4	0	0	1
CENTRAL 31	157	129	0	7	14	5	1	0	1
CENTRAL 32	91	88	0	1	1	0	0	1	0
CENTRAL 33	126	122	0	0	2	1	0	0	1
CENTRAL 34	140	132	0	0	5	2	0	0	1
CENTRAL 35	134	103	0	0	17	13	0	1	0
CENTRAL 36	191	145	1	0	42	2	0	0	1
CENTRAL 37	216	173	0	0	19	12	0	8	4
CENTRAL 38	143	132	0	0	10	0	0	0	1
CENTRAL 39	53	50	0	0	0	2	0	0	1
CENTRAL 40	119	98	0	0	7	11	1	1	1
CENTRAL 41	58	41	0	0	14	1	0	1	1
CENTRAL 42	111	84	5	4	17	1	0	0	0
CENTRAL 43	68	64	0	0	2	2	0	0	0
CENTRAL 44	140	123	1	0	14	0	0	1	1
CENTRAL 45	123	113	0	0	8	1	0	1	0
CENTRAL 46	146	143	0	0	3	0	0	0	0
CENTRAL 47	117	110	1	0	0	1	0	0	5
CENTRAL 48	73	72	0	0	0	1	0	0	0
CENTRAL 49	96	85	0	0	4	7	0	0	0
CENTRAL 50	36	35	0	0	0	0	0	1	0

Table 2.2

**NUMBER OF HOUSING UNITS BY MATERIAL OF OUTER WALLS BY PARISH, SPECIAL AREA AND ENUMERATION DISTRICT
CLARENDON**

Parish, Special Area and Enumeration District	Total Housing Units	Material of Outer Walls							
		Concrete and Blocks	Stone and Brick	Nog	Wood	Wood and Concrete	Wood and Brick	Other	Not Reported
CENTRAL 51	64	56	0	0	4	4	0	0	0
CENTRAL 52	70	37	0	0	29	4	0	0	0
CENTRAL 53	36	36	0	0	0	0	0	0	0
CENTRAL 54	88	84	0	0	0	4	0	0	0
CENTRAL 55	65	65	0	0	0	0	0	0	0
CENTRAL 56	47	42	0	0	0	1	0	4	0
CENTRAL 57	106	97	0	0	2	5	0	1	1
CENTRAL 58	123	103	0	0	2	17	1	0	0
CENTRAL 59	102	82	0	0	5	15	0	0	0
CENTRAL 60	92	67	0	10	10	3	0	2	0
CENTRAL 61	109	106	0	0	1	2	0	0	0
CENTRAL 62	91	88	0	0	0	1	0	1	1
CENTRAL 63	133	126	1	0	4	2	0	0	0
CENTRAL 64	140	132	1	1	0	5	0	1	0
CENTRAL 65	89	84	0	0	1	4	0	0	0
CENTRAL 66	64	59	0	0	0	2	1	0	2
CENTRAL 67	46	42	0	0	0	4	0	0	0
CENTRAL 68	61	61	0	0	0	0	0	0	0
CENTRAL 69	103	94	0	0	5	3	0	0	1
CENTRAL 70	78	70	5	2	1	0	0	0	0
CENTRAL 71	53	52	0	0	1	0	0	0	0
CENTRAL 72	174	169	0	0	4	1	0	0	0
CENTRAL 73	59	56	1	0	1	0	0	0	1
CENTRAL 74	162	161	0	0	1	0	0	0	0
CENTRAL 75	83	65	0	0	13	5	0	0	0
CENTRAL 76	201	168	2	2	24	4	0	1	0
CENTRAL 77	251	139	0	0	103	4	0	4	1
CENTRAL 78	109	61	0	0	38	8	1	0	1
CENTRAL 79	138	113	1	0	24	0	0	0	0
CENTRAL 80	243	180	0	0	56	4	0	0	3
CENTRAL 81	97	91	0	0	1	5	0	0	0
CENTRAL 82	77	74	0	0	1	1	0	0	1
CENTRAL 83	134	133	0	0	0	1	0	0	0
CENTRAL 84	140	129	0	0	5	2	0	0	4
CENTRAL 85	175	169	0	0	6	0	0	0	0
CENTRAL 86	143	143	0	0	0	0	0	0	0
CENTRAL 87	72	66	0	0	0	4	2	0	0
CENTRAL 88	259	120	0	0	0	137	0	1	1
SOUTH EAST 16	123	111	0	0	7	4	0	1	0
SOUTH EAST 17	92	89	0	0	2	0	1	0	0
SOUTH EAST 18	85	83	0	0	0	0	0	1	1
SOUTH EAST 19	163	147	0	0	2	10	1	0	3
SOUTH EAST 20	114	100	0	1	8	4	0	1	0
SOUTH EAST 21	92	89	0	0	2	0	0	1	0
SOUTH EAST 22	161	141	0	0	11	7	0	1	1
SOUTH EAST 23	194	181	0	0	12	1	0	0	0
SOUTH EAST 24	189	151	0	1	36	1	0	0	0
SOUTH EAST 32	109	101	1	0	7	0	0	0	0
SOUTH EAST 33	169	115	0	2	36	10	0	6	0

Table 2.2

**NUMBER OF HOUSING UNITS BY MATERIAL OF OUTER WALLS BY PARISH, SPECIAL AREA AND ENUMERATION DISTRICT
CLARENDON**

Parish, Special Area and Enumeration District	Total Housing Units	Material of Outer Walls							
		Concrete and Blocks	Stone and Brick	Nog	Wood	Wood and Concrete	Wood and Brick	Other	Not Reported
SOUTH EAST 34	108	91	0	0	14	1	0	1	1
SOUTH EAST 37	464	457	0	0	0	0	0	5	2
SOUTH EAST 38	156	152	0	0	1	1	0	1	1
SOUTH EAST 39	123	122	1	0	0	0	0	0	0
SOUTH EAST 40	209	207	0	0	0	0	0	0	2
SOUTH EAST 41	155	155	0	0	0	0	0	0	0
SOUTH EAST 42	218	218	0	0	0	0	0	0	0
SOUTH EAST 44	266	214	0	0	48	4	0	0	0
SOUTH EAST 45	181	103	0	0	72	4	0	0	2
SOUTH EAST 46	181	158	0	0	8	13	0	0	2
SOUTH EAST 47	173	162	0	0	11	0	0	0	0
SOUTH WEST 10	229	199	0	0	23	4	0	2	1
SOUTH WEST 12	305	157	0	0	104	40	0	4	0
SOUTH WEST 13	442	293	0	0	121	26	0	1	1
SOUTH WEST 14	239	229	0	0	5	4	0	1	0
SOUTH WEST 15	393	301	0	0	26	32	0	2	32
SOUTH WEST 16	133	90	0	0	0	38	0	4	1
SOUTH WEST 17	121	94	0	0	7	17	0	0	3
SOUTH WEST 19	163	151	0	0	11	1	0	0	0
CHAPELTON	1340	967	9	8	234	94	12	4	12
NORTH CENTRAL 13	77	50	0	1	22	2	0	1	1
NORTH CENTRAL 14	211	176	0	2	24	8	0	0	1
NORTH CENTRAL 15	119	108	0	0	11	0	0	0	0
NORTH CENTRAL 17	82	73	0	1	6	0	1	0	1
NORTH CENTRAL 18	84	49	0	0	17	17	0	0	1
NORTH CENTRAL 19	152	86	1	4	59	1	0	0	1
NORTH CENTRAL 20	138	65	6	0	16	40	10	0	1
NORTH CENTRAL 21	66	52	0	0	10	4	0	0	0
NORTH CENTRAL 22	193	153	1	0	29	2	0	2	6
NORTH CENTRAL 36	73	59	1	0	5	8	0	0	0
NORTH CENTRAL 37	145	96	0	0	35	12	1	1	0
FRANKFIELD	931	674	0	23	133	94	2	3	2
NORTH WEST 28	83	78	0	0	1	4	0	0	0
NORTH WEST 30	110	88	0	0	5	17	0	0	0
NORTH WEST 31	170	134	0	4	20	8	1	1	2
NORTH WEST 32	106	59	0	11	22	13	0	1	0
NORTH WEST 33	116	94	0	6	2	14	0	0	0
NORTH WEST 40	212	150	0	1	31	30	0	0	0
NORTH WEST 41	134	71	0	1	52	8	1	1	0
SPALDING	577	537	0	0	16	15	6	2	1
NORTH WEST 16	121	119	0	0	1	0	0	1	0
NORTH WEST 17	198	182	0	0	12	4	0	0	0
NORTH WEST 18	162	147	0	0	1	6	6	1	1
NORTH WEST 19	96	89	0	0	2	5	0	0	0

Table 2.2

**NUMBER OF HOUSING UNITS BY MATERIAL OF OUTER WALLS BY PARISH, SPECIAL AREA AND ENUMERATION DISTRICT
CLARENDON**

Parish, Special Area and Enumeration District	Total Housing Units	Material of Outer Walls							
		Concrete and Blocks	Stone and Brick	Nog	Wood	Wood and Concrete	Wood and Brick	Other	Not Reported
LIONEL TOWN	1062	868	2	32	101	38	3	7	11
SOUTH EAST 91	106	65	0	0	25	8	0	6	2
SOUTH EAST 97	134	131	0	0	3	0	0	0	0
SOUTH EAST 98	109	104	0	0	0	4	0	1	0
SOUTH EAST 99	101	97	0	1	0	2	0	0	1
SOUTH EAST 100	106	95	0	0	8	1	0	0	2
SOUTH WEST 78	46	35	0	1	4	6	0	0	0
SOUTH WEST 79	147	103	0	22	16	6	0	0	0
SOUTH WEST 80	100	80	1	7	6	2	0	0	4
SOUTH WEST 81	68	49	0	1	11	5	2	0	0
SOUTH WEST 82	84	56	1	0	23	1	1	0	2
SOUTH WEST 83	61	53	0	0	5	3	0	0	0
ALSTON	696	583	1	6	33	64	4	4	1
NORTH WEST 5	77	65	1	0	2	5	4	0	0
NORTH WEST 6	120	100	0	0	8	11	0	0	1
NORTH WEST 7	79	55	0	1	5	18	0	0	0
NORTH WEST 8	43	31	0	4	4	4	0	0	0
NORTH WEST 9	177	147	0	0	7	19	0	4	0
NORTH WEST 10	200	185	0	1	7	7	0	0	0
AENON TOWN	461	368	4	3	40	43	1	2	0
NORTH 5	195	138	0	1	25	30	1	0	0
NORTH 6	108	96	4	0	5	3	0	0	0
NORTH 7	158	134	0	2	10	10	0	2	0
JAMES HILL	491	351	0	9	61	66	1	1	2
NORTH 17	174	120	0	2	16	35	0	1	0
NORTH 18	149	98	0	7	23	20	0	0	1
NORTH WEST 35	64	49	0	0	12	1	1	0	1
NORTH WEST 36	104	84	0	0	10	10	0	0	0
KELLITS	655	558	0	6	63	25	1	0	2
NORTH 29	159	138	0	1	8	11	1	0	0
NORTH 33	115	100	0	2	10	3	0	0	0
NORTH 34	147	117	0	2	20	6	0	0	2
NORTH 35	127	114	0	1	11	1	0	0	0
NORTH 36	107	89	0	0	14	4	0	0	0
CROFTS HILL	1020	892	1	5	62	51	2	3	4
NORTH 61	73	64	0	0	2	5	1	1	0
NORTH 62	150	134	0	0	13	0	1	1	1
NORTH 63	213	186	0	0	4	20	0	1	2
NORTH 64	101	83	0	1	5	12	0	0	0
NORTH 66	247	218	1	0	20	7	0	0	1
NORTH 67	110	94	0	4	7	5	0	0	0
NORTH 68	126	113	0	0	11	2	0	0	0

Table 2.2

**NUMBER OF HOUSING UNITS BY MATERIAL OF OUTER WALLS BY PARISH, SPECIAL AREA AND ENUMERATION DISTRICT
CLARENDON**

Parish, Special Area and Enumeration District	Total Housing Units	Material of Outer Walls							
		Concrete and Blocks	Stone and Brick	Nog	Wood	Wood and Concrete	Wood and Brick	Other	Not Reported
ROCK RIVER	682	495	1	10	85	77	1	7	6
NORTH CENTRAL 40	207	145	0	1	37	24	0	0	0
NORTH CENTRAL 43	52	47	0	0	0	1	1	0	3
NORTH CENTRAL 44	113	98	0	0	0	12	0	1	2
NORTH CENTRAL 51	181	119	1	7	11	38	0	5	0
NORTH CENTRAL 52	129	86	0	2	37	2	0	1	1
THOMPSON TOWN	703	634	0	0	26	31	0	2	10
NORTH WEST 69	43	38	0	0	1	2	0	1	1
NORTH WEST 70	141	133	0	0	2	6	0	0	0
NORTH WEST 72	122	113	0	0	2	5	0	0	2
NORTH WEST 75	82	79	0	0	0	0	0	0	3
NORTH WEST 76	94	79	0	0	13	1	0	0	1
NORTH WEST 77	88	76	0	0	8	1	0	0	3
NORTH WEST 78	133	116	0	0	0	16	0	1	0
MOCHO	582	500	6	8	17	43	1	4	3
NORTH CENTRAL 64	152	138	2	4	2	1	1	2	2
NORTH CENTRAL 68	107	79	2	0	6	17	0	2	1
NORTH CENTRAL 69	109	94	0	0	1	14	0	0	0
NORTH CENTRAL 70	129	116	1	4	7	1	0	0	0
NORTH CENTRAL 75	85	73	1	0	1	10	0	0	0
TOLL GATE	813	673	0	1	84	40	5	8	2
SOUTH WEST 24	222	199	0	0	20	1	0	1	1
SOUTH WEST 25	200	173	0	0	16	8	0	3	0
SOUTH WEST 26	109	70	0	0	12	20	5	2	0
SOUTH WEST 27	157	123	0	0	22	11	0	1	0
SOUTH WEST 28	125	108	0	1	14	0	0	1	1
OSBORNE STORE	1128	860	0	5	169	69	7	6	12
SOUTH WEST 21	116	95	0	0	14	6	0	1	0
SOUTH WEST 22	200	138	0	0	62	0	0	0	0
SOUTH WEST 23	161	143	0	0	16	0	0	1	1
SOUTH WEST 29	294	217	0	0	50	18	0	1	8
SOUTH WEST 30	88	60	0	0	7	19	0	0	2
SOUTH WEST 31	161	137	0	5	18	0	0	1	0
SOUTH WEST 32	108	70	0	0	2	26	7	2	1
YORK TOWN	564	448	0	7	59	46	0	1	3
SOUTH WEST 37	72	60	0	0	10	1	0	0	1
SOUTH WEST 38	92	85	0	0	1	6	0	0	0
SOUTH WEST 39	127	97	0	0	23	6	0	0	1
SOUTH WEST 40	185	146	0	0	8	29	0	1	1
SOUTH WEST 41	88	60	0	7	17	4	0	0	0
HAYES	3027	2690	3	2	154	136	2	6	34
SOUTH EAST 71	173	155	0	1	11	5	0	0	1
SOUTH EAST 72	70	54	0	0	13	2	0	0	1

Table 2.2

**NUMBER OF HOUSING UNITS BY MATERIAL OF OUTER WALLS BY PARISH, SPECIAL AREA AND ENUMERATION DISTRICT
CLARENDON**

Parish, Special Area and Enumeration District	Total Housing Units	Material of Outer Walls							
		Concrete and Blocks	Stone and Brick	Nog	Wood	Wood and Concrete	Wood and Brick	Other	Not Reported
SOUTH EAST 73	74	60	0	0	7	6	1	0	0
SOUTH EAST 74	128	109	0	0	1	17	1	0	0
SOUTH EAST 75	122	110	0	0	7	5	0	0	0
SOUTH EAST 76	167	155	0	0	1	10	0	1	0
SOUTH EAST 78	140	133	0	0	0	0	0	0	7
SOUTH EAST 79	192	182	0	0	2	1	0	0	7
SOUTH EAST 80	158	129	0	0	7	17	0	0	5
SOUTH EAST 81	207	180	0	1	14	8	0	1	3
SOUTH EAST 82	114	101	0	0	10	2	0	1	0
SOUTH EAST 83	138	116	0	0	19	2	0	0	1
SOUTH EAST 84	169	126	0	0	1	40	0	0	2
SOUTH EAST 85	167	151	0	0	12	4	0	0	0
SOUTH EAST 86	261	229	0	0	23	6	0	1	2
SOUTH EAST 87	96	84	0	0	12	0	0	0	0
SOUTH EAST 88	54	49	0	0	4	1	0	0	0
SOUTH EAST 89	388	373	2	0	2	8	0	0	3
SOUTH EAST 90	209	194	1	0	8	2	0	2	2
KEMPS HILL	199	157	0	0	15	21	0	0	6
SOUTH WEST 57	96	77	0	0	7	8	0	0	4
SOUTH WEST 58	103	80	0	0	8	13	0	0	2
GIMME-ME-BIT	312	238	0	0	62	8	0	2	2
SOUTH WEST 54	110	74	0	0	29	5	0	0	2
SOUTH WEST 55	89	76	0	0	10	2	0	1	0
SOUTH WEST 56	113	88	0	0	23	1	0	1	0
MILK RIVER	562	305	1	0	183	66	0	6	1
SOUTH WEST 47	236	147	1	0	73	10	0	4	1
SOUTH WEST 48	78	53	0	0	1	23	0	1	0
SOUTH WEST 49	120	61	0	0	49	10	0	0	0
SOUTH WEST 50	103	38	0	0	59	5	0	1	0
SOUTH WEST 66	25	6	0	0	1	18	0	0	0
RACE COURSE	824	681	1	0	78	49	3	2	10
SOUTH WEST 60	106	85	0	0	7	11	2	0	1
SOUTH WEST 61	74	71	0	0	3	0	0	0	0
SOUTH WEST 68	84	70	1	0	12	1	0	0	0
SOUTH WEST 69	138	94	0	0	36	8	0	0	0
SOUTH WEST 70	116	97	0	0	6	11	1	0	1
SOUTH WEST 71	123	106	0	0	10	5	0	0	2
SOUTH WEST 72	74	60	0	0	4	8	0	0	2
SOUTH WEST 73	109	98	0	0	0	5	0	2	4
MITCHELL TOWN	579	404	0	0	110	61	1	0	3
SOUTH EAST 92	151	131	0	0	12	8	0	0	0
SOUTH EAST 93	102	59	0	0	7	32	1	0	3
SOUTH EAST 94	163	108	0	0	36	19	0	0	0
SOUTH EAST 95	163	106	0	0	55	2	0	0	0

Table 2.2

**NUMBER OF HOUSING UNITS BY MATERIAL OF OUTER WALLS BY PARISH, SPECIAL AREA AND ENUMERATION DISTRICT
CLARENDON**

Parish, Special Area and Enumeration District	Total Housing Units	Material of Outer Walls							
		Concrete and Blocks	Stone and Brick	Nog	Wood	Wood and Concrete	Wood and Brick	Other	Not Reported
ROCKY POINT	809	565	1	0	152	57	1	22	11
SOUTH EAST 110	164	123	0	0	0	37	1	0	3
SOUTH EAST 111	133	88	0	0	34	0	0	11	0
SOUTH EAST 112	88	61	0	0	14	11	0	0	2
SOUTH EAST 113	109	90	0	0	16	0	0	0	3
SOUTH EAST 114	74	44	1	0	26	2	0	0	1
SOUTH EAST 115	241	159	0	0	62	7	0	11	2
RURAL	34508	26981	59	433	4265	2234	69	190	277
CENTRAL 1	107	24	0	0	1	82	0	0	0
CENTRAL 2	40	29	0	0	10	1	0	0	0
CENTRAL 18	61	53	0	0	7	0	1	0	0
CENTRAL 22	167	128	0	0	30	6	0	0	3
CENTRAL 23	84	65	0	0	5	13	0	0	1
NORTH 1	177	122	0	0	32	11	1	6	5
NORTH 2	62	52	0	0	4	6	0	0	0
NORTH 3	102	86	0	0	12	2	0	1	1
NORTH 4	114	103	0	0	7	2	0	1	1
NORTH 8	102	83	0	0	14	5	0	0	0
NORTH 9	76	54	0	0	20	1	0	0	1
NORTH 10	145	114	0	0	26	5	0	0	0
NORTH 11	127	101	1	1	20	1	0	1	2
NORTH 12	129	109	1	0	14	2	2	0	1
NORTH 13	123	85	0	0	14	5	0	0	19
NORTH 14	182	126	0	0	37	19	0	0	0
NORTH 15	84	65	0	0	11	7	1	0	0
NORTH 16	110	91	1	0	13	1	0	4	0
NORTH 19	197	168	0	0	13	13	0	2	1
NORTH 20	76	58	1	1	16	0	0	0	0
NORTH 21	123	86	0	0	5	30	0	2	0
NORTH 22	109	71	0	0	1	37	0	0	0
NORTH 23	206	167	0	0	34	5	0	0	0
NORTH 24	77	65	1	0	6	5	0	0	0
NORTH 25	127	109	0	1	2	14	0	0	1
NORTH 26	199	163	0	0	13	22	1	0	0
NORTH 27	84	61	0	0	22	1	0	0	0
NORTH 28	114	71	0	7	14	22	0	0	0
NORTH 30	156	127	0	0	5	24	0	0	0
NORTH 31	83	72	0	0	2	8	0	0	1
NORTH 32	62	49	0	0	10	3	0	0	0
NORTH 37	224	185	0	0	29	8	0	1	1
NORTH 38	141	110	0	14	7	7	0	1	2
NORTH 39	67	56	0	0	7	2	0	1	1
NORTH 40	150	120	0	0	1	26	0	2	1
NORTH 41	32	25	1	1	0	2	2	0	1
NORTH 42	86	78	0	2	4	0	0	1	1
NORTH 43	144	126	0	2	11	2	0	0	3
NORTH 44	213	183	0	4	6	20	0	0	0

Table 2.2

**NUMBER OF HOUSING UNITS BY MATERIAL OF OUTER WALLS BY PARISH, SPECIAL AREA AND ENUMERATION DISTRICT
CLARENDON**

Parish, Special Area and Enumeration District	Total Housing Units	Material of Outer Walls							
		Concrete and Blocks	Stone and Brick	Nog	Wood	Wood and Concrete	Wood and Brick	Other	Not Reported
NORTH 45	129	113	0	0	0	16	0	0	0
NORTH 46	117	96	0	8	11	2	0	0	0
NORTH 47	195	169	0	4	19	2	0	0	1
NORTH 48	109	96	0	0	12	1	0	0	0
NORTH 49	89	77	0	1	8	1	0	0	2
NORTH 50	61	49	0	1	7	2	0	1	1
NORTH 51	36	29	0	1	4	2	0	0	0
NORTH 52	68	51	0	2	4	11	0	0	0
NORTH 53	68	58	0	0	0	10	0	0	0
NORTH 54	123	108	0	0	14	1	0	0	0
NORTH 55	143	128	0	0	7	7	0	0	1
NORTH 56	86	64	0	0	19	2	0	0	1
NORTH 57	95	83	0	0	11	1	0	0	0
NORTH 58	56	43	0	0	11	2	0	0	0
NORTH 59	86	65	0	0	17	4	0	0	0
NORTH 60	134	115	0	0	13	2	4	0	0
NORTH 65	26	24	0	0	2	0	0	0	0
NORTH 69	91	86	0	0	4	1	0	0	0
NORTH 70	165	131	0	2	30	2	0	0	0
NORTH 71	110	91	0	0	11	6	1	1	0
NORTH 72	31	23	0	0	7	1	0	0	0
NORTH 73	62	54	0	0	5	3	0	0	0
NORTH CENTRAL 1	137	121	0	1	10	5	0	0	0
NORTH CENTRAL 2	134	119	0	0	11	4	0	0	0
NORTH CENTRAL 3	201	179	0	2	0	19	0	1	0
NORTH CENTRAL 4	138	114	0	0	13	7	0	0	4
NORTH CENTRAL 5	182	155	0	0	19	7	0	0	1
NORTH CENTRAL 6	218	206	0	0	12	0	0	0	0
NORTH CENTRAL 7	150	107	0	11	20	12	0	0	0
NORTH CENTRAL 8	52	43	0	0	5	4	0	0	0
NORTH CENTRAL 9	85	70	0	5	10	0	0	0	0
NORTH CENTRAL 10	215	173	0	5	24	13	0	0	0
NORTH CENTRAL 11	115	77	0	10	6	22	0	0	0
NORTH CENTRAL 12	70	58	0	5	7	0	0	0	0
NORTH CENTRAL 16	35	22	0	0	7	5	0	0	1
NORTH CENTRAL 23	94	86	0	1	5	0	0	0	2
NORTH CENTRAL 24	126	96	0	2	26	1	0	0	1
NORTH CENTRAL 25	152	132	0	0	17	3	0	0	0
NORTH CENTRAL 26	94	53	0	1	38	1	0	0	1
NORTH CENTRAL 27	116	95	0	0	11	10	0	0	0
NORTH CENTRAL 28	134	116	0	0	16	2	0	0	0
NORTH CENTRAL 29	91	82	0	0	7	2	0	0	0
NORTH CENTRAL 30	108	84	0	0	19	5	0	0	0
NORTH CENTRAL 31	197	170	0	0	14	12	0	0	1
NORTH CENTRAL 32	150	134	1	0	0	14	0	0	1
NORTH CENTRAL 33	159	127	0	2	30	0	0	0	0
NORTH CENTRAL 34	82	73	0	0	0	8	0	0	1
NORTH CENTRAL 35	97	94	0	0	2	1	0	0	0
NORTH CENTRAL 38	179	159	0	0	16	1	0	2	1

Table 2.2

**NUMBER OF HOUSING UNITS BY MATERIAL OF OUTER WALLS BY PARISH, SPECIAL AREA AND ENUMERATION DISTRICT
CLARENDON**

Parish, Special Area and Enumeration District	Total Housing Units	Material of Outer Walls							
		Concrete and Blocks	Stone and Brick	Nog	Wood	Wood and Concrete	Wood and Brick	Other	Not Reported
NORTH CENTRAL 39	126	102	0	0	5	16	3	0	0
NORTH CENTRAL 41	34	32	0	0	0	1	0	0	1
NORTH CENTRAL 42	146	126	0	0	19	1	0	0	0
NORTH CENTRAL 45	110	92	0	0	10	8	0	0	0
NORTH CENTRAL 46	182	164	0	0	12	0	1	5	0
NORTH CENTRAL 47	95	86	0	0	6	2	0	0	1
NORTH CENTRAL 48	146	108	0	1	5	32	0	0	0
NORTH CENTRAL 49	29	22	0	0	5	2	0	0	0
NORTH CENTRAL 50	84	71	0	0	8	1	4	0	0
NORTH CENTRAL 53	53	42	0	0	7	1	0	1	2
NORTH CENTRAL 54	102	78	0	2	4	18	0	0	0
NORTH CENTRAL 55	132	109	1	0	10	11	0	0	1
NORTH CENTRAL 56	182	163	1	0	13	5	0	0	0
NORTH CENTRAL 57	139	122	0	0	13	1	0	2	1
NORTH CENTRAL 58	234	201	0	0	20	6	0	6	1
NORTH CENTRAL 59	163	147	2	0	7	2	0	4	1
NORTH CENTRAL 60	143	108	1	2	26	4	0	1	1
NORTH CENTRAL 61	141	119	0	0	12	10	0	0	0
NORTH CENTRAL 62	55	40	0	0	15	0	0	0	0
NORTH CENTRAL 63	173	138	0	0	29	6	0	0	0
NORTH CENTRAL 65	92	54	6	11	12	8	1	0	0
NORTH CENTRAL 66	85	50	0	6	12	17	0	0	0
NORTH CENTRAL 67	78	52	1	10	11	1	0	3	0
NORTH CENTRAL 71	58	47	0	0	10	1	0	0	0
NORTH CENTRAL 72	55	37	0	1	14	1	1	0	1
NORTH CENTRAL 73	91	78	0	0	13	0	0	0	0
NORTH CENTRAL 74	61	48	0	0	5	6	1	0	1
NORTH CENTRAL 76	117	88	0	0	2	27	0	0	0
NORTH CENTRAL 77	121	94	0	2	17	7	0	1	0
NORTH WEST 1	128	121	0	2	0	5	0	0	0
NORTH WEST 2	135	120	0	0	2	13	0	0	0
NORTH WEST 3	146	104	0	1	6	32	0	0	3
NORTH WEST 4	115	84	0	11	8	8	0	2	2
NORTH WEST 11	153	84	0	6	20	42	0	1	0
NORTH WEST 12	50	42	0	0	8	0	0	0	0
NORTH WEST 13	147	110	1	4	22	8	0	0	2
NORTH WEST 14	161	139	0	0	20	0	0	0	2
NORTH WEST 15	198	174	0	0	23	0	0	1	0
NORTH WEST 20	62	54	0	0	6	1	0	1	0
NORTH WEST 21	96	91	0	0	1	4	0	0	0
NORTH WEST 22	162	125	0	12	11	14	0	0	0
NORTH WEST 23	161	116	0	10	29	1	0	0	5
NORTH WEST 24	42	29	0	0	5	7	0	0	1
NORTH WEST 25	119	82	1	0	26	4	0	4	2
NORTH WEST 26	143	110	0	0	23	6	0	1	3
NORTH WEST 27	133	100	0	0	0	32	1	0	0
NORTH WEST 29	78	40	4	0	13	8	8	4	1
NORTH WEST 34	116	73	0	1	38	1	0	0	3
NORTH WEST 37	102	64	0	0	35	2	0	0	1

Table 2.2

**NUMBER OF HOUSING UNITS BY MATERIAL OF OUTER WALLS BY PARISH, SPECIAL AREA AND ENUMERATION DISTRICT
CLARENDON**

Parish, Special Area and Enumeration District	Total Housing Units	Material of Outer Walls							
		Concrete and Blocks	Stone and Brick	Nog	Wood	Wood and Concrete	Wood and Brick	Other	Not Reported
NORTH WEST 38	58	32	0	0	17	8	0	0	1
NORTH WEST 39	146	110	0	4	26	5	0	0	1
NORTH WEST 42	158	121	0	8	25	2	0	1	1
NORTH WEST 43	65	44	0	0	0	18	0	0	3
NORTH WEST 44	92	78	0	0	0	12	0	0	2
NORTH WEST 45	83	73	0	0	5	5	0	0	0
NORTH WEST 46	83	64	0	1	12	5	0	0	1
NORTH WEST 47	109	90	0	0	11	8	0	0	0
NORTH WEST 48	120	96	0	0	22	2	0	0	0
NORTH WEST 49	143	92	0	12	30	5	0	4	0
NORTH WEST 50	95	71	0	1	14	8	0	0	1
NORTH WEST 51	90	68	0	0	0	22	0	0	0
NORTH WEST 52	194	152	0	7	28	5	0	2	0
NORTH WEST 53	106	82	0	0	7	11	0	0	6
NORTH WEST 54	110	82	0	8	19	0	0	1	0
NORTH WEST 55	98	67	0	0	30	1	0	0	0
NORTH WEST 56	182	129	0	10	7	32	0	2	2
NORTH WEST 57	74	56	1	1	12	1	0	2	1
NORTH WEST 58	102	70	0	6	19	2	0	4	1
NORTH WEST 59	177	100	8	6	2	56	0	1	4
NORTH WEST 60	129	67	0	4	48	7	0	2	1
NORTH WEST 61	58	52	0	1	0	5	0	0	0
NORTH WEST 62	140	114	4	18	0	4	0	0	0
NORTH WEST 63	85	80	0	0	2	2	0	0	1
NORTH WEST 64	185	173	0	0	11	1	0	0	0
NORTH WEST 65	83	66	0	0	6	8	0	2	1
NORTH WEST 66	163	133	0	0	0	28	0	2	0
NORTH WEST 67	98	62	2	2	24	5	2	0	1
NORTH WEST 68	266	162	0	16	73	6	0	6	3
NORTH WEST 71	132	103	0	0	10	18	0	0	1
NORTH WEST 73	85	77	0	0	4	0	4	0	0
NORTH WEST 74	116	86	0	1	25	2	0	0	2
NORTH WEST 79	117	71	0	4	37	2	2	0	1
NORTH WEST 80	288	247	1	4	19	12	0	4	1
NORTH WEST 81	218	174	1	11	22	2	2	6	0
NORTH WEST 82	131	104	0	0	24	2	0	0	1
SOUTH EAST 1	243	180	0	7	23	20	0	12	1
SOUTH EAST 2	114	77	0	10	23	2	0	2	0
SOUTH EAST 3	192	150	0	5	28	1	0	6	2
SOUTH EAST 4	162	139	0	0	18	2	2	0	1
SOUTH EAST 5	55	23	0	7	19	6	0	0	0
SOUTH EAST 6	56	49	0	0	7	0	0	0	0
SOUTH EAST 7	61	44	0	0	17	0	0	0	0
SOUTH EAST 8	197	134	0	1	10	41	10	1	0
SOUTH EAST 9	114	80	2	0	18	8	2	2	2
SOUTH EAST 10	376	334	0	1	24	17	0	0	0
SOUTH EAST 11	129	95	0	0	23	11	0	0	0
SOUTH EAST 12	152	119	1	0	26	6	0	0	0
SOUTH EAST 13	138	132	0	0	6	0	0	0	0

Table 2.2

**NUMBER OF HOUSING UNITS BY MATERIAL OF OUTER WALLS BY PARISH, SPECIAL AREA AND ENUMERATION DISTRICT
CLARENDON**

Parish, Special Area and Enumeration District	Total Housing Units	Material of Outer Walls							
		Concrete and Blocks	Stone and Brick	Nog	Wood	Wood and Concrete	Wood and Brick	Other	Not Reported
SOUTH EAST 14	128	127	0	0	0	1	0	0	0
SOUTH EAST 15	263	210	0	1	12	28	1	8	3
SOUTH EAST 25	212	191	0	1	11	6	0	1	2
SOUTH EAST 26	101	95	0	0	4	1	0	1	0
SOUTH EAST 27	186	145	0	0	28	10	0	3	0
SOUTH EAST 28	513	309	0	1	138	50	2	8	5
SOUTH EAST 29	41	30	0	0	5	5	0	1	0
SOUTH EAST 30	77	59	0	0	14	4	0	0	0
SOUTH EAST 31	221	181	0	1	34	5	0	0	0
SOUTH EAST 35	128	94	0	0	28	6	0	0	0
SOUTH EAST 36	165	92	0	1	35	35	0	2	0
SOUTH EAST 43	167	122	0	0	38	6	0	0	1
SOUTH EAST 48	205	171	0	0	34	0	0	0	0
SOUTH EAST 49	162	129	0	0	30	0	0	1	2
SOUTH EAST 50	170	138	0	0	28	3	0	1	0
SOUTH EAST 51	174	100	0	4	67	1	0	0	2
SOUTH EAST 52	108	107	0	0	1	0	0	0	0
SOUTH EAST 53	85	83	0	0	2	0	0	0	0
SOUTH EAST 54	84	84	0	0	0	0	0	0	0
SOUTH EAST 55	95	95	0	0	0	0	0	0	0
SOUTH EAST 56	155	155	0	0	0	0	0	0	0
SOUTH EAST 57	117	116	1	0	0	0	0	0	0
SOUTH EAST 58	144	140	0	0	0	0	0	0	4
SOUTH EAST 59	129	128	0	0	0	0	0	0	1
SOUTH EAST 60	159	157	1	0	0	0	0	0	1
SOUTH EAST 61	88	88	0	0	0	0	0	0	0
SOUTH EAST 62	103	103	0	0	0	0	0	0	0
SOUTH EAST 63	155	155	0	0	0	0	0	0	0
SOUTH EAST 64	153	151	1	0	0	0	0	0	1
SOUTH EAST 65	137	131	0	0	0	0	0	0	6
SOUTH EAST 66	113	102	0	0	0	0	0	0	11
SOUTH EAST 67	135	59	0	2	71	2	0	0	1
SOUTH EAST 68	145	82	0	0	60	2	0	1	0
SOUTH EAST 69	207	126	0	0	74	4	0	0	3
SOUTH EAST 70	77	50	1	0	8	16	1	0	1
SOUTH EAST 77	1	1	0	0	0	0	0	0	0
SOUTH EAST 96	67	44	0	0	1	22	0	0	0
SOUTH EAST 101	141	101	1	25	13	1	0	0	0
SOUTH EAST 102	88	16	1	30	34	5	0	0	2
SOUTH EAST 103	129	102	1	0	12	10	0	2	2
SOUTH EAST 104	80	66	0	0	0	14	0	0	0
SOUTH EAST 105	122	107	0	1	0	13	0	1	0
SOUTH EAST 106	122	104	0	5	10	1	0	0	2
SOUTH EAST 107	249	120	0	1	26	79	0	4	19
SOUTH EAST 108	79	58	0	0	16	5	0	0	0
SOUTH EAST 109	90	73	1	0	13	1	0	0	2
SOUTH EAST 116	349	177	0	0	158	11	0	2	1
SOUTH EAST 117	206	152	0	0	48	5	0	0	1
SOUTH EAST 118	107	76	0	0	29	1	0	0	1

Table 2.2

**NUMBER OF HOUSING UNITS BY MATERIAL OF OUTER WALLS BY PARISH, SPECIAL AREA AND ENUMERATION DISTRICT
CLARENDON**

Parish, Special Area and Enumeration District	Total Housing Units	Material of Outer Walls							
		Concrete and Blocks	Stone and Brick	Nog	Wood	Wood and Concrete	Wood and Brick	Other	Not Reported
SOUTH EAST 119	77	48	0	0	16	8	0	0	5
SOUTH EAST 120	155	104	0	1	46	4	0	0	0
SOUTH EAST 121	322	261	0	0	1	59	0	1	0
SOUTH WEST 1	108	86	0	0	16	5	0	1	0
SOUTH WEST 2	144	127	0	0	16	0	0	1	0
SOUTH WEST 3	183	156	0	0	2	25	0	0	0
SOUTH WEST 4	121	115	0	0	1	2	0	0	3
SOUTH WEST 5	38	34	0	0	0	0	0	4	0
SOUTH WEST 6	161	111	1	0	7	40	0	1	1
SOUTH WEST 7	109	82	0	0	26	0	0	1	0
SOUTH WEST 8	173	140	1	0	17	11	1	0	3
SOUTH WEST 9	182	176	1	0	1	0	0	0	4
SOUTH WEST 11	230	165	0	0	24	31	4	6	0
SOUTH WEST 18	147	120	0	4	17	6	0	0	0
SOUTH WEST 20	206	179	0	0	14	10	0	0	3
SOUTH WEST 33	82	44	0	0	29	7	0	0	2
SOUTH WEST 34	159	98	0	0	36	22	0	3	0
SOUTH WEST 35	211	135	0	0	61	14	0	0	1
SOUTH WEST 36	111	86	0	0	24	0	1	0	0
SOUTH WEST 42	191	100	0	0	80	7	0	2	2
SOUTH WEST 43	289	188	0	2	94	4	0	0	1
SOUTH WEST 44	156	109	0	4	31	12	0	0	0
SOUTH WEST 45	140	93	0	0	7	36	0	4	0
SOUTH WEST 46	10	6	0	0	4	0	0	0	0
SOUTH WEST 51	83	55	0	0	6	10	0	1	11
SOUTH WEST 52	189	125	1	0	35	28	0	0	0
SOUTH WEST 53	53	47	0	0	4	2	0	0	0
SOUTH WEST 59	62	28	0	0	0	34	0	0	0
SOUTH WEST 62	48	34	0	0	14	0	0	0	0
SOUTH WEST 63	133	107	0	5	12	6	0	1	2
SOUTH WEST 64	65	60	0	0	1	1	2	0	1
SOUTH WEST 65	98	86	0	0	10	0	0	0	2
SOUTH WEST 67	43	26	0	0	14	1	0	0	2
SOUTH WEST 74	86	80	2	0	2	1	0	0	1
SOUTH WEST 75	129	120	0	0	0	2	0	0	7
SOUTH WEST 76	89	78	0	1	0	5	0	0	5
SOUTH WEST 77	98	48	0	8	18	22	0	1	1

Table 2.2

**NUMBER OF HOUSING UNITS BY MATERIAL OF OUTER WALLS BY PARISH, SPECIAL AREA AND ENUMERATION DISTRICT
ST CATHERINE**

Parish, Special Area and Enumeration District	Total Housing Units	Material of Outer Walls							
		Concrete and Blocks	Stone and Brick	Nog	Wood	Wood and Concrete	Wood and Brick	Other	Not Reported
ST CATHERINE	129840	99729	283	991	17490	9604	239	412	1092
SPANISH TOWN	42351	31818	104	31	6561	3281	72	174	310
NORTH CENTRAL 66	187	170	0	0	5	12	0	0	0
NORTH CENTRAL 67	155	155	0	0	0	0	0	0	0
NORTH CENTRAL 68	171	169	0	0	2	0	0	0	0
NORTH CENTRAL 69	164	143	0	0	12	8	0	0	1
NORTH CENTRAL 70	170	169	0	0	1	0	0	0	0
NORTH CENTRAL 71	101	99	0	0	0	0	0	0	2
NORTH CENTRAL 72	115	111	0	0	0	0	0	0	4
NORTH CENTRAL 73	157	156	0	0	0	0	0	0	1
NORTH CENTRAL 74	203	203	0	0	0	0	0	0	0
NORTH CENTRAL 75	159	156	0	0	0	0	0	0	3
NORTH CENTRAL 76	382	240	1	0	123	18	0	0	0
NORTH CENTRAL 77	168	147	0	0	8	7	0	1	5
NORTH CENTRAL 78	102	96	0	0	0	1	0	0	5
NORTH CENTRAL 79	139	122	0	0	6	8	0	1	2
NORTH CENTRAL 80	213	205	0	0	7	0	0	0	1
NORTH CENTRAL 81	89	53	0	0	29	7	0	0	0
NORTH CENTRAL 82	145	95	0	0	31	18	1	0	0
NORTH CENTRAL 83	138	132	0	0	0	5	1	0	0
WEST CENTRAL 62	153	95	0	0	46	12	0	0	0
WEST CENTRAL 63	278	265	0	0	8	4	1	0	0
WEST CENTRAL 67	186	131	0	0	32	20	0	1	2
WEST CENTRAL 70	185	139	0	2	38	2	2	0	2
WEST CENTRAL 71	141	140	0	0	0	0	0	1	0
WEST CENTRAL 72	134	56	2	0	0	0	0	74	2
WEST CENTRAL 73	133	133	0	0	0	0	0	0	0
WEST CENTRAL 74	144	40	1	0	46	55	2	0	0
WEST CENTRAL 75	182	182	0	0	0	0	0	0	0
WEST CENTRAL 76	119	61	1	0	40	12	5	0	0
WEST CENTRAL 77	152	147	0	0	1	1	0	0	3
WEST CENTRAL 78	147	103	1	0	42	1	0	0	0
WEST CENTRAL 79	144	90	0	0	14	34	5	0	1
WEST CENTRAL 80	206	99	0	0	96	10	0	1	0
WEST CENTRAL 81	145	86	0	0	55	4	0	0	0
WEST CENTRAL 82	119	62	0	0	49	7	0	0	1
WEST CENTRAL 83	162	92	0	0	26	43	0	0	1
WEST CENTRAL 84	164	162	0	0	0	0	0	0	2
WEST CENTRAL 85	101	101	0	0	0	0	0	0	0
WEST CENTRAL 86	121	120	0	0	0	0	0	0	1
WEST CENTRAL 87	153	91	2	0	0	0	0	55	5
WEST CENTRAL 88	153	96	0	0	37	16	1	0	3
WEST CENTRAL 89	116	98	0	0	0	17	0	1	0
WEST CENTRAL 90	203	203	0	0	0	0	0	0	0
WEST CENTRAL 91	152	152	0	0	0	0	0	0	0
CENTRAL 1	171	169	0	0	0	0	0	0	2
CENTRAL 2	155	153	0	0	0	0	0	0	2

Table 2.2

**NUMBER OF HOUSING UNITS BY MATERIAL OF OUTER WALLS BY PARISH, SPECIAL AREA AND ENUMERATION DISTRICT
ST CATHERINE**

Parish, Special Area and Enumeration District	Total Housing Units	Material of Outer Walls							
		Concrete and Blocks	Stone and Brick	Nog	Wood	Wood and Concrete	Wood and Brick	Other	Not Reported
CENTRAL 3	186	179	0	0	0	0	0	7	0
CENTRAL 4	194	194	0	0	0	0	0	0	0
CENTRAL 5	205	198	0	0	2	5	0	0	0
CENTRAL 6	168	165	0	0	0	2	0	0	1
CENTRAL 7	87	87	0	0	0	0	0	0	0
CENTRAL 8	25	25	0	0	0	0	0	0	0
CENTRAL 9	163	161	0	0	0	0	0	0	2
CENTRAL 10	111	61	0	0	26	22	1	1	0
CENTRAL 11	127	65	0	0	52	10	0	0	0
CENTRAL 12	108	49	0	0	38	20	0	0	1
CENTRAL 13	134	97	0	1	30	4	0	0	2
CENTRAL 14	46	24	0	0	12	10	0	0	0
CENTRAL 15	84	49	0	0	16	19	0	0	0
CENTRAL 16	219	143	0	0	37	38	0	0	1
CENTRAL 17	291	194	0	0	74	22	1	0	0
CENTRAL 18	135	79	0	0	46	10	0	0	0
CENTRAL 19	188	80	0	0	62	46	0	0	0
CENTRAL 20	140	140	0	0	0	0	0	0	0
CENTRAL 21	177	175	0	0	0	0	0	0	2
CENTRAL 22	292	291	1	0	0	0	0	0	0
CENTRAL 23	185	174	2	0	0	2	0	0	7
CENTRAL 24	144	143	0	0	0	0	0	0	1
CENTRAL 25	163	162	0	0	0	0	0	0	1
CENTRAL 26	64	36	0	0	26	1	0	0	1
CENTRAL 27	259	176	1	0	55	20	1	0	6
CENTRAL 28	137	123	0	0	0	13	0	0	1
CENTRAL 29	155	153	0	0	1	0	0	0	1
CENTRAL 30	170	95	1	0	52	21	1	0	0
CENTRAL 31	199	69	0	0	14	114	0	0	2
CENTRAL 32	280	138	0	0	34	107	0	0	1
CENTRAL 33	128	67	0	1	26	30	0	0	4
CENTRAL 34	208	110	1	0	78	19	0	0	0
CENTRAL 35	103	72	0	0	4	27	0	0	0
CENTRAL 36	121	84	0	0	28	9	0	0	0
CENTRAL 37	218	96	0	0	114	8	0	0	0
CENTRAL 38	140	73	0	0	42	24	0	0	1
CENTRAL 39	121	69	0	0	18	34	0	0	0
CENTRAL 40	127	84	0	0	1	41	0	0	1
CENTRAL 41	228	149	1	0	47	19	0	0	12
CENTRAL 42	102	71	0	0	29	2	0	0	0
CENTRAL 43	156	119	0	1	24	10	0	0	2
CENTRAL 44	110	110	0	0	0	0	0	0	0
CENTRAL 45	262	159	0	0	89	14	0	0	0
CENTRAL 46	101	84	0	0	6	11	0	0	0
CENTRAL 47	165	156	2	0	1	0	0	0	6
CENTRAL 48	176	176	0	0	0	0	0	0	0
CENTRAL 49	194	193	1	0	0	0	0	0	0
CENTRAL 50	138	134	2	0	0	0	0	0	2
CENTRAL 51	161	158	2	0	0	0	0	0	1

Table 2.2

**NUMBER OF HOUSING UNITS BY MATERIAL OF OUTER WALLS BY PARISH, SPECIAL AREA AND ENUMERATION DISTRICT
ST CATHERINE**

Parish, Special Area and Enumeration District	Total Housing Units	Material of Outer Walls							
		Concrete and Blocks	Stone and Brick	Nog	Wood	Wood and Concrete	Wood and Brick	Other	Not Reported
CENTRAL 52	126	126	0	0	0	0	0	0	0
CENTRAL 53	129	129	0	0	0	0	0	0	0
CENTRAL 54	113	109	1	0	1	0	0	1	1
CENTRAL 55	102	98	1	0	0	0	0	0	3
CENTRAL 56	90	90	0	0	0	0	0	0	0
CENTRAL 57	91	91	0	0	0	0	0	0	0
CENTRAL 58	93	83	10	0	0	0	0	0	0
CENTRAL 59	101	86	0	0	8	0	0	0	7
CENTRAL 60	90	38	0	0	37	13	0	0	2
CENTRAL 61	72	71	0	0	0	0	0	0	1
CENTRAL 62	86	83	0	0	0	0	0	0	3
CENTRAL 63	92	92	0	0	0	0	0	0	0
CENTRAL 64	68	65	0	0	3	0	0	0	0
CENTRAL 65	52	52	0	0	0	0	0	0	0
CENTRAL 66	151	146	1	0	1	2	0	0	1
CENTRAL 67	78	61	1	0	12	2	1	0	1
CENTRAL 68	31	31	0	0	0	0	0	0	0
CENTRAL 69	147	145	0	0	0	1	0	0	1
CENTRAL 70	235	183	1	0	26	22	0	1	2
CENTRAL 71	197	175	0	0	14	7	0	0	1
CENTRAL 72	163	107	0	0	52	4	0	0	0
CENTRAL 73	68	48	5	1	6	7	1	0	0
CENTRAL 74	127	123	0	0	0	0	0	0	4
CENTRAL 75	200	83	0	0	99	17	0	0	1
CENTRAL 76	53	38	0	0	12	1	0	0	2
CENTRAL 77	174	95	1	0	64	11	1	0	2
CENTRAL 78	135	65	0	0	65	5	0	0	0
CENTRAL 79	91	62	0	0	29	0	0	0	0
CENTRAL 80	125	69	0	5	47	4	0	0	0
CENTRAL 81	60	35	0	0	16	2	5	0	2
CENTRAL 82	84	60	7	0	12	5	0	0	0
CENTRAL 83	85	49	6	0	5	10	12	2	1
CENTRAL 84	104	59	6	4	24	10	1	0	0
CENTRAL 85	119	36	0	0	60	19	4	0	0
CENTRAL 86	126	44	1	0	72	6	0	2	1
CENTRAL 87	274	19	0	0	240	14	0	0	1
CENTRAL 88	164	43	0	0	117	2	0	0	2
CENTRAL 89	138	35	0	0	2	101	0	0	0
CENTRAL 90	50	22	0	0	20	8	0	0	0
EAST 4	99	87	0	0	6	2	2	0	2
EAST 5	188	159	0	0	14	13	0	0	2
EAST 6	117	105	0	0	2	4	0	0	6
EAST 7	110	59	0	0	28	20	0	0	3
EAST 8	185	143	0	0	35	6	0	0	1
EAST 9	236	181	0	0	28	27	0	0	0
EAST 10	73	55	1	0	11	4	2	0	0
EAST 11	171	159	0	0	4	7	0	0	1
EAST 12	246	204	0	0	10	29	1	0	2
EAST 13	144	144	0	0	0	0	0	0	0

Table 2.2

**NUMBER OF HOUSING UNITS BY MATERIAL OF OUTER WALLS BY PARISH, SPECIAL AREA AND ENUMERATION DISTRICT
ST CATHERINE**

Parish, Special Area and Enumeration District	Total Housing Units	Material of Outer Walls							
		Concrete and Blocks	Stone and Brick	Nog	Wood	Wood and Concrete	Wood and Brick	Other	Not Reported
EAST 14	173	169	1	0	0	0	0	0	3
EAST 15	175	170	0	0	2	0	2	0	1
EAST 16	133	132	0	0	0	0	0	0	1
EAST 17	210	199	0	0	2	4	0	2	3
EAST 18	93	93	0	0	0	0	0	0	0
EAST 19	55	53	0	0	2	0	0	0	0
EAST 20	105	90	1	0	8	6	0	0	0
EAST 21	197	99	0	0	69	28	0	0	1
EAST 23	102	68	0	0	30	4	0	0	0
EAST 24	138	87	1	0	40	10	0	0	0
EAST 25	67	59	0	0	8	0	0	0	0
EAST 26	244	197	0	0	32	15	0	0	0
EAST 27	107	80	0	0	8	18	0	0	1
EAST 28	165	116	0	0	37	12	0	0	0
EAST 29	168	129	0	0	30	7	0	1	1
EAST 30	152	122	0	0	23	7	0	0	0
EAST 31	99	74	0	1	10	12	1	0	1
EAST 32	79	56	0	0	1	22	0	0	0
EAST 33	236	120	0	0	105	10	1	0	0
EAST 34	314	225	0	0	52	35	2	0	0
EAST 35	146	108	2	0	26	7	0	1	2
EAST 36	165	164	0	0	0	1	0	0	0
EAST 37	158	113	1	0	36	8	0	0	0
EAST 38	113	98	0	0	10	5	0	0	0
EAST 39	146	75	0	0	64	2	0	0	5
EAST 40	147	113	0	0	10	22	0	0	2
EAST 41	175	121	2	0	22	26	1	2	1
EAST 42	114	83	1	0	4	25	0	0	1
EAST 43	114	66	0	0	32	11	1	0	4
EAST 44	99	81	1	0	16	1	0	0	0
EAST 45	79	38	0	0	37	1	1	0	2
EAST 46	71	43	0	0	1	23	0	1	3
EAST 47	125	125	0	0	0	0	0	0	0
EAST 48	183	143	1	4	10	23	1	1	0
EAST 49	80	54	0	0	22	2	0	1	1
EAST 50	50	35	0	0	2	11	1	0	1
EAST 51	46	25	1	0	5	13	1	0	1
EAST 52	59	42	6	0	4	5	2	0	0
EAST 53	30	23	0	0	6	1	0	0	0
EAST 54	42	30	7	0	2	2	0	0	1
EAST 55	191	131	1	2	50	4	0	0	3
EAST 56	60	28	0	0	2	30	0	0	0
EAST 57	173	103	0	0	62	6	1	0	1
EAST 58	143	111	1	0	29	0	0	0	2
EAST 59	159	92	0	0	46	20	0	0	1
EAST 60	7	7	0	0	0	0	0	0	0
EAST 61	87	83	0	0	1	1	0	0	2
EAST 62	90	48	1	0	22	18	0	1	0
EAST 63	110	25	0	0	78	6	0	0	1

Table 2.2

**NUMBER OF HOUSING UNITS BY MATERIAL OF OUTER WALLS BY PARISH, SPECIAL AREA AND ENUMERATION DISTRICT
ST CATHERINE**

Parish, Special Area and Enumeration District	Total Housing Units	Material of Outer Walls							
		Concrete and Blocks	Stone and Brick	Nog	Wood	Wood and Concrete	Wood and Brick	Other	Not Reported
EAST 64	140	54	0	0	83	3	0	0	0
EAST 65	116	116	0	0	0	0	0	0	0
EAST 66	115	115	0	0	0	0	0	0	0
EAST 67	97	95	0	0	0	0	0	0	2
EAST 68	113	110	0	0	0	1	0	0	2
EAST 69	95	86	0	0	0	4	0	1	4
EAST 70	125	53	0	0	54	18	0	0	0
EAST 71	206	109	0	0	79	17	0	1	0
EAST 72	117	102	0	0	14	1	0	0	0
EAST 73	140	86	0	0	37	17	0	0	0
EAST 74	126	95	0	0	25	5	0	0	1
EAST 75	119	68	0	0	31	18	0	1	1
EAST 76	60	58	0	0	0	1	0	0	1
EAST 77	72	72	0	0	0	0	0	0	0
EAST 78	67	67	0	0	0	0	0	0	0
EAST 79	87	49	0	1	12	25	0	0	0
EAST 80	84	50	0	0	19	14	0	0	1
EAST 81	220	158	0	0	34	26	0	0	2
EAST 82	137	72	0	0	38	26	0	0	1
EAST 83	165	23	0	0	93	44	0	0	5
EAST 84	208	69	0	0	114	24	0	0	1
EAST 85	2	0	0	0	2	0	0	0	0
EAST CENTRAL 1	110	29	0	0	44	37	0	0	0
EAST CENTRAL 2	92	62	0	0	20	10	0	0	0
EAST CENTRAL 3	162	153	0	0	0	6	0	0	3
EAST CENTRAL 4	131	114	1	5	6	4	0	0	1
EAST CENTRAL 5	103	77	0	0	24	1	0	0	1
EAST CENTRAL 6	11	6	0	0	2	1	0	0	2
SOUTH 1	660	431	1	1	69	151	0	5	2
SOUTH CENTRAL 1	68	62	0	0	2	4	0	0	0
SOUTH CENTRAL 2	135	103	0	0	16	16	0	0	0
SOUTH CENTRAL 3	77	75	0	0	0	1	0	0	1
SOUTH CENTRAL 4	114	107	0	0	6	1	0	0	0
SOUTH CENTRAL 5	151	103	0	0	38	10	0	0	0
SOUTH CENTRAL 6	93	30	0	0	50	13	0	0	0
SOUTH CENTRAL 7	97	16	0	0	29	52	0	0	0
SOUTH CENTRAL 8	152	103	1	0	4	40	0	1	3
SOUTH CENTRAL 9	173	163	0	0	7	2	0	0	1
SOUTH CENTRAL 10	110	73	0	0	30	7	0	0	0
SOUTH CENTRAL 11	143	95	0	0	37	11	0	0	0
SOUTH CENTRAL 12	321	213	0	1	101	6	0	0	0
SOUTH CENTRAL 13	176	151	1	0	16	7	0	1	0
SOUTH CENTRAL 14	173	108	0	0	58	7	0	0	0
SOUTH CENTRAL 15	85	48	0	0	26	11	0	0	0
SOUTH CENTRAL 16	83	48	0	0	31	4	0	0	0
SOUTH CENTRAL 17	25	16	0	0	5	4	0	0	0
SOUTH CENTRAL 18	151	67	0	1	23	60	0	0	0
SOUTH CENTRAL 19	363	138	0	0	189	35	0	0	1
SOUTH CENTRAL 20	125	73	0	0	34	17	0	0	1

Table 2.2

**NUMBER OF HOUSING UNITS BY MATERIAL OF OUTER WALLS BY PARISH, SPECIAL AREA AND ENUMERATION DISTRICT
ST CATHERINE**

Parish, Special Area and Enumeration District	Total Housing Units	Material of Outer Walls							
		Concrete and Blocks	Stone and Brick	Nog	Wood	Wood and Concrete	Wood and Brick	Other	Not Reported
SOUTH CENTRAL 21	198	103	0	0	71	23	0	0	1
SOUTH CENTRAL 22	203	134	0	0	11	55	0	1	2
SOUTH CENTRAL 23	147	96	0	0	35	16	0	0	0
SOUTH CENTRAL 24	197	189	1	0	0	2	0	0	5
SOUTH CENTRAL 25	177	176	0	0	0	1	0	0	0
SOUTH CENTRAL 26	113	113	0	0	0	0	0	0	0
SOUTH CENTRAL 27	84	84	0	0	0	0	0	0	0
SOUTH CENTRAL 28	108	104	0	0	1	1	0	0	2
SOUTH CENTRAL 29	95	93	0	0	0	0	0	0	2
SOUTH CENTRAL 30	103	101	1	0	0	1	0	0	0
SOUTH CENTRAL 31	79	68	0	0	0	10	0	0	1
SOUTH CENTRAL 32	137	135	0	0	0	1	0	0	1
SOUTH CENTRAL 33	223	131	0	0	0	92	0	0	0
SOUTH CENTRAL 34	96	43	0	0	36	17	0	0	0
SOUTH CENTRAL 35	163	163	0	0	0	0	0	0	0
SOUTH CENTRAL 36	152	151	0	0	0	0	0	0	1
SOUTH CENTRAL 37	115	107	0	0	0	0	0	0	8
SOUTH CENTRAL 38	120	119	0	0	0	0	0	0	1
SOUTH CENTRAL 39	89	85	0	0	0	0	0	0	4
SOUTH CENTRAL 44	138	102	0	0	26	7	0	0	3
SOUTH CENTRAL 45	58	58	0	0	0	0	0	0	0
SOUTH CENTRAL 46	116	115	0	0	0	0	0	0	1
SOUTH CENTRAL 47	92	92	0	0	0	0	0	0	0
SOUTH CENTRAL 48	93	90	3	0	0	0	0	0	0
SOUTH CENTRAL 49	162	109	0	0	41	11	0	0	1
SOUTH CENTRAL 50	77	61	0	0	1	14	0	0	1
SOUTH CENTRAL 51	324	198	0	0	35	85	2	0	4
SOUTH CENTRAL 52	115	110	0	0	1	4	0	0	0
SOUTH CENTRAL 53	128	128	0	0	0	0	0	0	0
SOUTH CENTRAL 54	115	115	0	0	0	0	0	0	0
SOUTH CENTRAL 55	132	132	0	0	0	0	0	0	0
SOUTH CENTRAL 56	191	189	0	0	0	0	0	0	2
SOUTH CENTRAL 57	147	146	1	0	0	0	0	0	0
SOUTH CENTRAL 58	98	98	0	0	0	0	0	0	0
SOUTH CENTRAL 59	119	116	0	0	0	2	0	0	1
SOUTH CENTRAL 60	173	173	0	0	0	0	0	0	0
SOUTH CENTRAL 61	111	110	0	0	0	0	0	0	1
SOUTH CENTRAL 62	121	121	0	0	0	0	0	0	0
SOUTH CENTRAL 63	105	104	0	0	0	1	0	0	0
SOUTH CENTRAL 64	110	110	0	0	0	0	0	0	0
SOUTH CENTRAL 65	153	151	0	0	0	2	0	0	0
SOUTH CENTRAL 66	180	179	0	0	0	0	0	0	1
SOUTH CENTRAL 67	206	141	1	0	47	11	0	0	6
SOUTH CENTRAL 68	224	197	0	0	0	25	0	0	2
SOUTH CENTRAL 69	218	107	0	0	105	1	0	0	5
SOUTH CENTRAL 70	103	75	0	0	19	8	0	0	1
SOUTH CENTRAL 71	158	54	0	0	58	46	0	0	0
SOUTH CENTRAL 72	77	32	0	0	34	11	0	0	0
SOUTH CENTRAL 73	201	101	0	0	81	19	0	0	0

Table 2.2

**NUMBER OF HOUSING UNITS BY MATERIAL OF OUTER WALLS BY PARISH, SPECIAL AREA AND ENUMERATION DISTRICT
ST CATHERINE**

Parish, Special Area and Enumeration District	Total Housing Units	Material of Outer Walls							
		Concrete and Blocks	Stone and Brick	Nog	Wood	Wood and Concrete	Wood and Brick	Other	Not Reported
SOUTH CENTRAL 74	119	53	0	0	46	19	1	0	0
SOUTH CENTRAL 75	122	59	0	0	60	2	0	0	1
SOUTH CENTRAL 76	65	50	0	0	7	4	0	4	0
SOUTH CENTRAL 78	126	110	1	0	8	6	0	0	1
SOUTH CENTRAL 79	73	52	0	0	10	11	0	0	0
SOUTH CENTRAL 80	69	58	0	0	7	4	0	0	0
SOUTH CENTRAL 81	250	147	0	0	96	4	1	0	2
SOUTH CENTRAL 82	146	113	0	0	0	33	0	0	0
SOUTH CENTRAL 83	141	125	0	0	0	16	0	0	0
SOUTH CENTRAL 84	150	78	0	0	59	13	0	0	0
SOUTH CENTRAL 85	175	79	0	0	59	36	1	0	0
SOUTH CENTRAL 86	40	29	0	0	11	0	0	0	0
SOUTH CENTRAL 88	137	121	0	0	16	0	0	0	0
PORTMORE	31488	28073	86	74	2215	698	28	27	287
EAST CENTRAL 16	218	117	0	0	93	7	0	0	1
EAST CENTRAL 17	146	58	1	1	66	18	0	1	1
EAST CENTRAL 18	40	40	0	0	0	0	0	0	0
EAST CENTRAL 19	41	41	0	0	0	0	0	0	0
EAST CENTRAL 20	37	37	0	0	0	0	0	0	0
EAST CENTRAL 21	183	81	0	1	65	36	0	0	0
EAST CENTRAL 22	253	43	0	1	165	43	0	0	1
EAST CENTRAL 23	109	107	2	0	0	0	0	0	0
EAST CENTRAL 24	241	81	0	0	137	20	0	0	3
EAST CENTRAL 25	138	7	0	0	127	4	0	0	0
EAST CENTRAL 26	109	25	0	0	84	0	0	0	0
EAST CENTRAL 27	188	77	0	0	96	14	0	0	1
EAST CENTRAL 28	204	121	0	0	56	24	0	0	3
EAST CENTRAL 29	144	73	0	0	52	14	0	0	5
EAST CENTRAL 30	131	127	0	0	0	0	0	0	4
EAST CENTRAL 31	120	116	0	0	0	0	0	0	4
EAST CENTRAL 32	129	129	0	0	0	0	0	0	0
EAST CENTRAL 33	267	162	0	52	41	10	2	0	0
EAST CENTRAL 34	199	156	0	14	24	4	1	0	0
EAST CENTRAL 35	111	110	0	0	0	0	0	0	1
EAST CENTRAL 36	297	290	0	0	0	0	0	5	2
EAST CENTRAL 37	320	252	1	0	54	6	0	0	7
EAST CENTRAL 38	67	67	0	0	0	0	0	0	0
EAST CENTRAL 39	74	71	0	0	1	0	0	1	1
EAST CENTRAL 40	113	111	0	0	0	0	0	0	2
EAST CENTRAL 41	43	43	0	0	0	0	0	0	0
EAST CENTRAL 42	150	150	0	0	0	0	0	0	0
EAST CENTRAL 43	103	103	0	0	0	0	0	0	0
EAST CENTRAL 44	137	133	0	0	0	0	0	0	4
EAST CENTRAL 45	319	318	0	0	0	0	0	0	1
EAST CENTRAL 46	157	151	1	0	0	1	0	0	4
EAST CENTRAL 47	81	81	0	0	0	0	0	0	0
EAST CENTRAL 48	87	86	0	0	0	0	0	0	1
EAST CENTRAL 49	161	157	0	0	2	1	0	0	1

Table 2.2

**NUMBER OF HOUSING UNITS BY MATERIAL OF OUTER WALLS BY PARISH, SPECIAL AREA AND ENUMERATION DISTRICT
ST CATHERINE**

Parish, Special Area and Enumeration District	Total Housing Units	Material of Outer Walls							
		Concrete and Blocks	Stone and Brick	Nog	Wood	Wood and Concrete	Wood and Brick	Other	Not Reported
EAST CENTRAL 50	79	77	2	0	0	0	0	0	0
EAST CENTRAL 51	134	132	1	0	0	0	0	0	1
EAST CENTRAL 52	140	139	0	0	0	0	0	0	1
EAST CENTRAL 53	141	137	4	0	0	0	0	0	0
EAST CENTRAL 54	97	97	0	0	0	0	0	0	0
EAST CENTRAL 55	68	68	0	0	0	0	0	0	0
EAST CENTRAL 56	89	89	0	0	0	0	0	0	0
EAST CENTRAL 57	85	85	0	0	0	0	0	0	0
EAST CENTRAL 58	107	62	0	0	25	17	0	0	3
EAST CENTRAL 59	99	48	0	0	36	14	1	0	0
EAST CENTRAL 60	200	139	0	0	49	11	0	0	1
EAST CENTRAL 61	223	150	0	0	62	8	0	0	3
EAST CENTRAL 62	171	170	0	0	0	0	0	0	1
EAST CENTRAL 63	134	132	0	0	0	0	0	0	2
EAST CENTRAL 64	156	151	4	0	0	0	0	0	1
EAST CENTRAL 65	165	157	0	0	0	0	0	0	8
EAST CENTRAL 66	80	79	1	0	0	0	0	0	0
EAST CENTRAL 67	117	116	1	0	0	0	0	0	0
EAST CENTRAL 68	62	41	0	0	20	1	0	0	0
EAST CENTRAL 69	150	60	0	0	86	0	0	0	4
EAST CENTRAL 70	152	62	0	0	90	0	0	0	0
EAST CENTRAL 71	147	89	0	0	50	5	1	0	2
EAST CENTRAL 72	115	48	0	0	49	14	0	2	2
EAST CENTRAL 73	85	85	0	0	0	0	0	0	0
EAST CENTRAL 74	72	72	0	0	0	0	0	0	0
EAST CENTRAL 75	90	90	0	0	0	0	0	0	0
EAST CENTRAL 76	93	89	0	0	0	0	0	0	4
EAST CENTRAL 77	81	81	0	0	0	0	0	0	0
EAST CENTRAL 78	30	30	0	0	0	0	0	0	0
EAST CENTRAL 79	48	44	2	0	1	0	0	0	1
EAST CENTRAL 80	48	48	0	0	0	0	0	0	0
EAST CENTRAL 81	44	44	0	0	0	0	0	0	0
EAST CENTRAL 82	38	37	0	0	1	0	0	0	0
SOUTH EAST 1	75	32	0	0	30	12	1	0	0
SOUTH EAST 2	29	29	0	0	0	0	0	0	0
SOUTH EAST 3	35	34	0	0	0	0	0	0	1
SOUTH EAST 4	32	31	1	0	0	0	0	0	0
SOUTH EAST 5	25	25	0	0	0	0	0	0	0
SOUTH EAST 6	34	34	0	0	0	0	0	0	0
SOUTH EAST 7	24	24	0	0	0	0	0	0	0
SOUTH EAST 8	38	38	0	0	0	0	0	0	0
SOUTH EAST 9	29	29	0	0	0	0	0	0	0
SOUTH EAST 10	31	31	0	0	0	0	0	0	0
SOUTH EAST 11	34	34	0	0	0	0	0	0	0
SOUTH EAST 12	24	24	0	0	0	0	0	0	0
SOUTH EAST 13	31	31	0	0	0	0	0	0	0
SOUTH EAST 14	37	35	2	0	0	0	0	0	0
SOUTH EAST 15	28	26	1	0	0	0	0	0	1
SOUTH EAST 16	34	34	0	0	0	0	0	0	0

Table 2.2

**NUMBER OF HOUSING UNITS BY MATERIAL OF OUTER WALLS BY PARISH, SPECIAL AREA AND ENUMERATION DISTRICT
ST CATHERINE**

Parish, Special Area and Enumeration District	Total Housing Units	Material of Outer Walls							
		Concrete and Blocks	Stone and Brick	Nog	Wood	Wood and Concrete	Wood and Brick	Other	Not Reported
SOUTH EAST 17	18	18	0	0	0	0	0	0	0
SOUTH EAST 18	34	34	0	0	0	0	0	0	0
SOUTH EAST 19	22	22	0	0	0	0	0	0	0
SOUTH EAST 20	29	29	0	0	0	0	0	0	0
SOUTH EAST 21	50	43	0	0	7	0	0	0	0
SOUTH EAST 22	40	40	0	0	0	0	0	0	0
SOUTH EAST 23	25	25	0	0	0	0	0	0	0
SOUTH EAST 24	23	23	0	0	0	0	0	0	0
SOUTH EAST 25	29	29	0	0	0	0	0	0	0
SOUTH EAST 26	32	32	0	0	0	0	0	0	0
SOUTH EAST 27	32	32	0	0	0	0	0	0	0
SOUTH EAST 28	46	46	0	0	0	0	0	0	0
SOUTH EAST 29	38	38	0	0	0	0	0	0	0
SOUTH EAST 30	38	38	0	0	0	0	0	0	0
SOUTH EAST 31	8	8	0	0	0	0	0	0	0
SOUTH EAST 32	46	46	0	0	0	0	0	0	0
SOUTH EAST 33	36	35	0	0	0	1	0	0	0
SOUTH EAST 34	162	161	1	0	0	0	0	0	0
SOUTH EAST 35	181	181	0	0	0	0	0	0	0
SOUTH EAST 36	44	35	0	0	6	1	2	0	0
SOUTH EAST 37	83	49	0	0	28	5	0	0	1
SOUTH EAST 38	77	56	0	0	10	11	0	0	0
SOUTH EAST 39	181	151	0	0	1	26	2	0	1
SOUTH EAST 40	201	201	0	0	0	0	0	0	0
SOUTH EAST 41	97	97	0	0	0	0	0	0	0
SOUTH EAST 42	80	80	0	0	0	0	0	0	0
SOUTH EAST 43	120	120	0	0	0	0	0	0	0
SOUTH EAST 44	78	73	0	0	0	5	0	0	0
SOUTH EAST 45	101	101	0	0	0	0	0	0	0
SOUTH EAST 46	132	132	0	0	0	0	0	0	0
SOUTH EAST 47	68	68	0	0	0	0	0	0	0
SOUTH EAST 48	216	212	1	0	0	0	0	0	3
SOUTH EAST 49	125	123	0	0	0	1	0	0	1
SOUTH EAST 50	180	177	1	0	0	0	0	0	2
SOUTH EAST 51	162	162	0	0	0	0	0	0	0
SOUTH EAST 52	42	42	0	0	0	0	0	0	0
SOUTH EAST 53	62	61	0	0	0	0	0	0	1
SOUTH EAST 54	83	80	0	0	0	1	0	0	2
SOUTH EAST 55	175	171	0	0	0	0	0	0	4
SOUTH EAST 56	111	108	1	0	0	0	0	0	2
SOUTH EAST 57	91	87	0	0	0	4	0	0	0
SOUTH EAST 58	115	114	0	0	1	0	0	0	0
SOUTH EAST 59	147	145	0	0	1	0	0	0	1
SOUTH EAST 60	150	149	0	0	0	0	0	0	1
SOUTH EAST 61	35	35	0	0	0	0	0	0	0
SOUTH EAST 62	99	89	0	0	4	6	0	0	0
SOUTH EAST 63	115	111	0	0	4	0	0	0	0
SOUTH EAST 64	159	151	6	0	0	0	0	0	2
SOUTH EAST 65	98	97	0	1	0	0	0	0	0

Table 2.2

**NUMBER OF HOUSING UNITS BY MATERIAL OF OUTER WALLS BY PARISH, SPECIAL AREA AND ENUMERATION DISTRICT
ST CATHERINE**

Parish, Special Area and Enumeration District	Total Housing Units	Material of Outer Walls							
		Concrete and Blocks	Stone and Brick	Nog	Wood	Wood and Concrete	Wood and Brick	Other	Not Reported
SOUTH EAST 66	59	59	0	0	0	0	0	0	0
SOUTH EAST 67	127	127	0	0	0	0	0	0	0
SOUTH EAST 68	134	133	1	0	0	0	0	0	0
SOUTH EAST 69	135	123	8	0	0	0	0	0	4
SOUTH EAST 70	143	139	0	0	0	0	0	0	4
SOUTH EAST 71	61	61	0	0	0	0	0	0	0
SOUTH EAST 72	165	158	0	0	0	0	0	0	7
SOUTH EAST 73	132	132	0	0	0	0	0	0	0
SOUTH EAST 74	78	78	0	0	0	0	0	0	0
SOUTH EAST 75	77	77	0	0	0	0	0	0	0
SOUTH EAST 76	84	83	1	0	0	0	0	0	0
SOUTH EAST 77	50	50	0	0	0	0	0	0	0
SOUTH EAST 78	47	46	0	0	0	0	0	0	1
SOUTH EAST 79	96	96	0	0	0	0	0	0	0
SOUTH EAST 80	78	78	0	0	0	0	0	0	0
SOUTH EAST 81	36	36	0	0	0	0	0	0	0
SOUTH EAST 82	66	66	0	0	0	0	0	0	0
SOUTH EAST 83	10	10	0	0	0	0	0	0	0
SOUTH EAST 84	14	14	0	0	0	0	0	0	0
SOUTH EAST 85	10	10	0	0	0	0	0	0	0
SOUTH EAST 86	81	81	0	0	0	0	0	0	0
SOUTH EAST 87	153	152	1	0	0	0	0	0	0
SOUTH EAST 88	147	146	0	0	0	0	0	0	1
SOUTH EAST 89	149	144	4	0	0	0	0	0	1
SOUTH EAST 90	129	128	0	0	0	0	0	0	1
SOUTH EAST 91	140	139	1	0	0	0	0	0	0
SOUTH EAST 92	149	143	0	0	0	0	0	0	6
SOUTH EAST 93	168	163	1	0	0	0	0	0	4
SOUTH EAST 94	135	131	4	0	0	0	0	0	0
SOUTH EAST 95	140	139	0	0	0	0	0	0	1
SOUTH EAST 96	195	193	0	0	0	0	0	0	2
SOUTH EAST 97	83	81	0	0	0	1	0	0	1
SOUTH EAST 98	120	120	0	0	0	0	0	0	0
SOUTH EAST 99	183	182	1	0	0	0	0	0	0
SOUTH EAST 100	92	92	0	0	0	0	0	0	0
SOUTH EAST 101	95	95	0	0	0	0	0	0	0
SOUTH EAST 102	95	91	2	0	0	0	0	0	2
SOUTH EAST 103	83	81	0	0	0	0	0	0	2
SOUTH EAST 104	105	105	0	0	0	0	0	0	0
SOUTH EAST 105	78	78	0	0	0	0	0	0	0
SOUTH EAST 106	192	42	0	0	7	135	1	6	1
SOUTH 4	73	72	0	0	0	0	0	0	1
SOUTH 5	131	126	0	0	0	0	0	2	3
SOUTH 6	101	99	0	0	0	0	0	0	2
SOUTH 7	108	107	0	0	0	1	0	0	0
SOUTH 8	103	103	0	0	0	0	0	0	0
SOUTH 9	71	64	0	0	0	2	0	0	5
SOUTH 10	103	96	0	0	0	0	0	0	7
SOUTH 11	181	181	0	0	0	0	0	0	0

Table 2.2

**NUMBER OF HOUSING UNITS BY MATERIAL OF OUTER WALLS BY PARISH, SPECIAL AREA AND ENUMERATION DISTRICT
ST CATHERINE**

Parish, Special Area and Enumeration District	Total Housing Units	Material of Outer Walls							
		Concrete and Blocks	Stone and Brick	Nog	Wood	Wood and Concrete	Wood and Brick	Other	Not Reported
SOUTH 12	222	143	0	0	64	12	0	2	1
SOUTH 13	180	71	0	0	102	5	0	1	1
SOUTH 14	151	149	0	0	1	1	0	0	0
SOUTH 15	151	151	0	0	0	0	0	0	0
SOUTH 16	109	109	0	0	0	0	0	0	0
SOUTH 17	90	89	0	0	0	0	0	0	1
SOUTH 18	147	146	0	0	0	0	0	0	1
SOUTH 19	134	132	1	0	0	0	0	0	1
SOUTH 20	103	103	0	0	0	0	0	0	0
SOUTH 21	120	120	0	0	0	0	0	0	0
SOUTH 22	99	98	0	0	0	0	1	0	0
SOUTH 23	170	91	1	0	68	8	0	1	1
SOUTH 24	150	140	0	0	1	6	1	0	2
SOUTH 25	49	48	1	0	0	0	0	0	0
SOUTH 26	44	43	1	0	0	0	0	0	0
SOUTH 27	47	46	0	0	0	0	0	0	1
SOUTH 28	47	47	0	0	0	0	0	0	0
SOUTH 29	46	46	0	0	0	0	0	0	0
SOUTH 30	46	46	0	0	0	0	0	0	0
SOUTH 31	48	48	0	0	0	0	0	0	0
SOUTH 32	48	48	0	0	0	0	0	0	0
SOUTH 33	46	46	0	0	0	0	0	0	0
SOUTH 34	47	47	0	0	0	0	0	0	0
SOUTH 35	44	44	0	0	0	0	0	0	0
SOUTH 36	36	36	0	0	0	0	0	0	0
SOUTH 37	43	41	2	0	0	0	0	0	0
SOUTH 38	48	43	5	0	0	0	0	0	0
SOUTH 39	36	36	0	0	0	0	0	0	0
SOUTH 40	40	40	0	0	0	0	0	0	0
SOUTH 41	49	49	0	0	0	0	0	0	0
SOUTH 42	42	42	0	0	0	0	0	0	0
SOUTH 43	48	48	0	0	0	0	0	0	0
SOUTH 44	48	48	0	0	0	0	0	0	0
SOUTH 45	43	43	0	0	0	0	0	0	0
SOUTH 46	44	44	0	0	0	0	0	0	0
SOUTH 47	43	43	0	0	0	0	0	0	0
SOUTH 48	46	46	0	0	0	0	0	0	0
SOUTH 49	42	42	0	0	0	0	0	0	0
SOUTH 50	41	41	0	0	0	0	0	0	0
SOUTH 51	34	34	0	0	0	0	0	0	0
SOUTH 52	41	40	1	0	0	0	0	0	0
SOUTH 53	52	52	0	0	0	0	0	0	0
SOUTH 54	46	46	0	0	0	0	0	0	0
SOUTH 55	42	42	0	0	0	0	0	0	0
SOUTH 56	44	44	0	0	0	0	0	0	0
SOUTH 57	42	42	0	0	0	0	0	0	0
SOUTH 58	43	43	0	0	0	0	0	0	0
SOUTH 59	40	40	0	0	0	0	0	0	0
SOUTH 60	37	37	0	0	0	0	0	0	0

Table 2.2

**NUMBER OF HOUSING UNITS BY MATERIAL OF OUTER WALLS BY PARISH, SPECIAL AREA AND ENUMERATION DISTRICT
ST CATHERINE**

Parish, Special Area and Enumeration District	Total Housing Units	Material of Outer Walls							
		Concrete and Blocks	Stone and Brick	Nog	Wood	Wood and Concrete	Wood and Brick	Other	Not Reported
SOUTH 61	46	46	0	0	0	0	0	0	0
SOUTH 62	44	44	0	0	0	0	0	0	0
SOUTH 63	44	44	0	0	0	0	0	0	0
SOUTH 64	132	131	1	0	0	0	0	0	0
SOUTH 65	133	129	0	0	0	0	0	0	4
SOUTH 66	156	145	0	0	0	0	0	0	11
SOUTH 67	123	121	0	0	0	0	0	0	2
SOUTH 68	134	128	0	0	0	0	0	0	6
SOUTH 69	139	139	0	0	0	0	0	0	0
SOUTH 70	111	111	0	0	0	0	0	0	0
SOUTH 71	167	167	0	0	0	0	0	0	0
SOUTH 72	167	167	0	0	0	0	0	0	0
SOUTH 73	151	151	0	0	0	0	0	0	0
SOUTH 74	170	169	0	0	0	0	0	0	1
SOUTH 75	113	67	1	0	28	17	0	0	0
SOUTH 76	165	164	1	0	0	0	0	0	0
SOUTH 77	192	192	0	0	0	0	0	0	0
SOUTH 78	147	145	0	0	0	0	0	0	2
SOUTH 79	140	131	1	0	0	0	0	0	8
SOUTH 80	138	133	0	0	1	2	0	0	2
SOUTH 81	87	83	0	0	4	0	0	0	0
SOUTH 82	147	144	0	0	0	0	0	0	3
SOUTH 83	284	119	0	4	137	12	2	0	10
SOUTH 84	162	128	0	0	34	0	0	0	0
SOUTH 85	168	93	0	0	0	71	0	0	4
SOUTH 86	109	65	0	0	7	17	12	0	8
SOUTH 87	139	138	1	0	0	0	0	0	0
SOUTH 88	151	151	0	0	0	0	0	0	0
SOUTH 89	144	141	0	0	0	0	0	0	3
SOUTH 90	126	122	0	0	0	0	0	0	4
SOUTH 91	153	149	1	0	0	0	0	3	0
SOUTH 92	125	123	0	0	0	0	0	0	2
SOUTH 93	108	108	0	0	0	0	0	0	0
SOUTH 94	131	126	0	0	0	0	0	0	5
SOUTH 95	53	53	0	0	0	0	0	0	0
SOUTH 96	139	138	1	0	0	0	0	0	0
SOUTH 97	155	153	0	0	0	0	0	0	2
SOUTH 98	186	185	0	0	0	0	0	0	1
SOUTH 99	90	90	0	0	0	0	0	0	0
SOUTH 100	103	96	0	0	0	0	0	0	7
SOUTH 101	74	73	0	0	0	0	0	0	1
SOUTH 102	145	141	0	0	0	0	0	0	4
SOUTH 103	140	140	0	0	0	0	0	0	0
SOUTH 104	86	86	0	0	0	0	0	0	0
SOUTH 105	102	101	0	0	0	0	0	0	1
SOUTH 106	96	96	0	0	0	0	0	0	0
SOUTH 107	41	41	0	0	0	0	0	0	0
SOUTH 108	26	26	0	0	0	0	0	0	0
SOUTH 109	119	79	0	0	28	12	0	0	0

Table 2.2

**NUMBER OF HOUSING UNITS BY MATERIAL OF OUTER WALLS BY PARISH, SPECIAL AREA AND ENUMERATION DISTRICT
ST CATHERINE**

Parish, Special Area and Enumeration District	Total Housing Units	Material of Outer Walls							
		Concrete and Blocks	Stone and Brick	Nog	Wood	Wood and Concrete	Wood and Brick	Other	Not Reported
SOUTH 110	191	108	0	0	56	25	0	1	1
SOUTH 111	192	115	0	0	47	25	1	1	3
SOUTH 112	42	41	0	0	1	0	0	0	0
SOUTH 113	144	144	0	0	0	0	0	0	0
SOUTH 114	133	126	4	0	0	0	0	0	3
SOUTH 115	131	128	0	0	0	0	0	0	3
SOUTH 116	149	145	0	0	0	0	0	0	4
SOUTH 117	147	145	0	0	0	0	0	0	2
SOUTH 118	145	144	0	0	0	0	0	0	1
SOUTH 119	183	181	1	0	0	0	0	0	1
SOUTH 120	171	171	0	0	0	0	0	0	0
SOUTH 121	180	177	2	0	0	0	0	0	1
SOUTH 122	123	119	0	0	0	0	0	0	4
SOUTH 123	135	135	0	0	0	0	0	0	0
SOUTH 124	131	129	0	0	0	0	0	0	2
SOUTH 125	135	134	0	0	0	0	0	0	1
SOUTH 126	38	38	0	0	0	0	0	0	0
SOUTH 127	46	46	0	0	0	0	0	0	0
SOUTH 128	41	41	0	0	0	0	0	0	0
SOUTH 129	30	30	0	0	0	0	0	0	0
SOUTH 130	48	48	0	0	0	0	0	0	0
SOUTH 131	41	41	0	0	0	0	0	0	0
SOUTH 132	46	46	0	0	0	0	0	0	0
SOUTH 133	42	42	0	0	0	0	0	0	0
SOUTH 134	36	36	0	0	0	0	0	0	0
SOUTH 135	46	46	0	0	0	0	0	0	0
SOUTH 136	43	43	0	0	0	0	0	0	0
SOUTH 137	46	44	1	0	0	0	0	0	1
SOUTH 138	146	146	0	0	0	0	0	0	0
SOUTH 139	95	95	0	0	0	0	0	0	0
SOUTH CENTRAL 91	105	97	1	0	5	1	0	1	0
LINSTEAD	4152	3364	7	12	414	316	5	5	29
NORTH WEST 39	98	80	0	0	7	11	0	0	0
NORTH WEST 40	165	129	0	2	6	26	0	1	1
NORTH WEST 41	95	92	0	0	1	1	0	0	1
NORTH WEST 42	192	180	0	0	2	10	0	0	0
NORTH WEST 43	240	206	1	0	29	4	0	0	0
NORTH WEST 49	206	158	2	0	36	8	0	1	1
NORTH WEST 50	167	128	0	0	28	10	0	0	1
NORTH WEST 51	117	86	0	0	20	10	0	0	1
NORTH WEST 52	107	78	0	2	17	10	0	0	0
NORTH WEST 56	248	218	1	2	13	8	2	0	4
NORTH WEST 57	104	97	0	0	2	5	0	0	0
NORTH WEST 58	188	139	1	0	40	7	0	0	1
NORTH WEST 59	161	139	0	0	14	6	0	1	1
NORTH WEST 61	156	120	0	0	25	5	0	0	6
NORTH WEST 62	85	66	0	0	7	12	0	0	0
NORTH WEST 63	109	95	0	0	13	1	0	0	0

Table 2.2

**NUMBER OF HOUSING UNITS BY MATERIAL OF OUTER WALLS BY PARISH, SPECIAL AREA AND ENUMERATION DISTRICT
ST CATHERINE**

Parish, Special Area and Enumeration District	Total Housing Units	Material of Outer Walls							
		Concrete and Blocks	Stone and Brick	Nog	Wood	Wood and Concrete	Wood and Brick	Other	Not Reported
NORTH WEST 64	212	186	1	0	2	23	0	0	0
NORTH WEST 65	108	93	0	1	2	6	0	0	6
NORTH WEST 66	44	32	0	0	0	12	0	0	0
NORTH WEST 67	50	42	0	0	7	1	0	0	0
NORTH WEST 68	64	61	0	0	2	0	0	0	1
NORTH WEST 69	139	98	0	2	7	29	0	1	2
NORTH WEST 70	119	84	0	2	22	7	2	0	2
NORTH WEST 71	54	46	1	0	2	5	0	0	0
NORTH WEST 72	84	64	0	1	11	7	0	1	0
NORTH WEST 73	211	147	0	0	6	58	0	0	0
NORTH WEST 75	77	54	0	0	17	6	0	0	0
NORTH WEST 76	151	139	0	0	5	7	0	0	0
NORTH WEST 77	169	147	0	0	22	0	0	0	0
NORTH WEST 78	44	40	0	0	0	4	0	0	0
NORTH WEST 79	170	103	0	0	49	16	1	0	1
NORTH CENTRAL 1	18	17	0	0	0	1	0	0	0
OLD HARBOUR	8709	6178	18	78	1394	928	8	22	83
SOUTH WEST 19	185	115	0	0	53	7	0	0	10
SOUTH WEST 23	84	61	0	0	2	19	0	0	2
SOUTH WEST 24	192	149	0	0	1	40	0	0	2
SOUTH WEST 25	93	92	0	0	0	0	0	0	1
SOUTH WEST 26	125	117	0	0	4	4	0	0	0
SOUTH WEST 27	7	5	0	0	2	0	0	0	0
SOUTH WEST 28	200	139	2	1	52	2	0	4	0
SOUTH WEST 29	123	55	0	0	38	29	0	1	0
SOUTH WEST 30	167	99	0	0	0	67	0	0	1
SOUTH WEST 31	179	59	1	0	89	28	1	0	1
SOUTH WEST 32	249	243	0	0	0	1	0	4	1
SOUTH WEST 33	159	159	0	0	0	0	0	0	0
SOUTH WEST 34	195	195	0	0	0	0	0	0	0
SOUTH WEST 35	300	242	4	0	49	4	0	0	1
SOUTH WEST 36	219	134	0	0	35	49	0	1	0
SOUTH WEST 37	139	129	1	0	1	7	0	0	1
SOUTH WEST 38	135	135	0	0	0	0	0	0	0
SOUTH WEST 39	205	192	4	0	0	8	0	0	1
SOUTH WEST 40	153	150	2	1	0	0	0	0	0
SOUTH WEST 41	96	62	0	0	17	10	0	2	5
SOUTH WEST 42	78	78	0	0	0	0	0	0	0
SOUTH WEST 43	144	77	0	0	29	37	0	0	1
SOUTH WEST 44	170	44	0	0	96	30	0	0	0
SOUTH WEST 45	139	26	0	0	84	28	0	0	1
SOUTH WEST 46	99	49	0	0	25	18	5	0	2
SOUTH WEST 47	35	14	0	0	16	2	0	1	2
SOUTH WEST 48	116	56	0	0	52	8	0	0	0
SOUTH WEST 49	219	134	0	0	66	19	0	0	0
SOUTH WEST 50	114	107	0	0	2	2	1	1	1
SOUTH WEST 51	123	104	0	0	5	13	1	0	0
SOUTH WEST 52	180	134	0	0	31	13	0	1	1

Table 2.2

**NUMBER OF HOUSING UNITS BY MATERIAL OF OUTER WALLS BY PARISH, SPECIAL AREA AND ENUMERATION DISTRICT
ST CATHERINE**

Parish, Special Area and Enumeration District	Total Housing Units	Material of Outer Walls							
		Concrete and Blocks	Stone and Brick	Nog	Wood	Wood and Concrete	Wood and Brick	Other	Not Reported
SOUTH WEST 53	102	97	0	0	4	1	0	0	0
SOUTH WEST 54	149	67	0	1	49	31	0	0	1
SOUTH WEST 55	161	61	0	0	98	0	0	1	1
SOUTH WEST 56	30	29	0	0	0	1	0	0	0
SOUTH WEST 57	98	49	0	0	34	15	0	0	0
SOUTH WEST 58	48	35	0	0	4	9	0	0	0
SOUTH WEST 59	168	49	2	12	8	86	0	1	10
SOUTH WEST 60	71	55	0	1	8	5	0	1	1
SOUTH WEST 61	153	104	0	0	44	2	0	0	3
SOUTH WEST 62	80	79	0	0	0	0	0	0	1
SOUTH WEST 63	143	138	0	0	0	1	0	0	4
SOUTH WEST 64	91	91	0	0	0	0	0	0	0
SOUTH WEST 65	68	68	0	0	0	0	0	0	0
SOUTH WEST 66	111	110	0	0	0	0	0	0	1
SOUTH WEST 69	356	283	0	0	59	6	0	0	8
SOUTH WEST 86	150	147	0	0	0	0	0	0	3
SOUTH WEST 87	152	149	0	0	0	0	0	0	3
SOUTH WEST 88	146	144	0	0	0	0	0	0	2
SOUTH WEST 89	131	131	0	0	0	0	0	0	0
SOUTH WEST 90	96	96	0	0	0	0	0	0	0
SOUTH WEST 91	90	26	0	61	0	1	0	0	2
SOUTH WEST 92	81	69	0	0	7	5	0	0	0
SOUTH WEST 93	151	87	0	0	43	17	0	1	3
SOUTH WEST 94	62	37	0	0	25	0	0	0	0
SOUTH WEST 95	95	61	0	1	23	10	0	0	0
SOUTH WEST 96	146	8	0	0	0	137	0	0	1
SOUTH WEST 97	210	171	1	0	26	11	0	0	1
SOUTH WEST 98	110	53	0	0	44	12	0	0	1
SOUTH WEST 99	108	54	0	0	8	43	0	2	1
SOUTH WEST 100	234	127	1	0	72	34	0	0	0
SOUTH WEST 101	175	86	0	0	37	52	0	0	0
SOUTH WEST 102	121	62	0	0	52	4	0	1	2
OLD HARBOUR BAY	1591	943	1	0	400	223	11	10	3
SOUTH WEST 71	67	54	0	0	0	11	0	2	0
SOUTH WEST 72	230	37	0	0	138	53	1	1	0
SOUTH WEST 73	81	50	1	0	10	16	4	0	0
SOUTH WEST 74	83	59	0	0	16	5	0	3	0
SOUTH WEST 75	182	127	0	0	54	1	0	0	0
SOUTH WEST 76	60	60	0	0	0	0	0	0	0
SOUTH WEST 77	92	60	0	0	8	22	0	0	2
SOUTH WEST 78	52	29	0	0	17	5	0	0	1
SOUTH WEST 79	173	91	0	0	60	18	0	4	0
SOUTH WEST 80	104	73	0	0	31	0	0	0	0
SOUTH WEST 81	103	60	0	0	0	37	6	0	0
SOUTH WEST 82	181	99	0	0	52	30	0	0	0
SOUTH WEST 83	113	86	0	0	7	20	0	0	0
SOUTH WEST 84	70	58	0	0	7	5	0	0	0

Table 2.2

**NUMBER OF HOUSING UNITS BY MATERIAL OF OUTER WALLS BY PARISH, SPECIAL AREA AND ENUMERATION DISTRICT
ST CATHERINE**

Parish, Special Area and Enumeration District	Total Housing Units	Material of Outer Walls							
		Concrete and Blocks	Stone and Brick	Nog	Wood	Wood and Concrete	Wood and Brick	Other	Not Reported
BOG WALK	2918	2082	2	29	420	354	5	4	22
NORTH CENTRAL 2	271	218	0	2	38	12	0	0	1
NORTH CENTRAL 3	158	126	0	5	2	23	0	0	2
NORTH CENTRAL 7	119	83	0	0	0	35	0	0	1
NORTH CENTRAL 8	145	101	0	0	2	42	0	0	0
NORTH CENTRAL 9	137	111	0	2	13	10	0	0	1
NORTH CENTRAL 10	116	105	0	0	1	8	0	1	1
NORTH CENTRAL 11	121	101	0	0	0	19	0	0	1
NORTH CENTRAL 12	247	192	0	0	8	47	0	0	0
NORTH CENTRAL 13	102	85	0	0	16	1	0	0	0
NORTH CENTRAL 19	85	66	0	0	19	0	0	0	0
NORTH CENTRAL 20	87	79	0	0	6	1	0	0	1
NORTH CENTRAL 21	169	93	1	6	50	14	1	0	4
NORTH CENTRAL 22	127	77	0	0	38	10	0	0	2
NORTH CENTRAL 23	270	177	0	0	65	24	0	0	4
NORTH CENTRAL 24	109	83	0	0	19	6	0	0	1
NORTH CENTRAL 25	128	73	0	8	2	41	4	0	0
NORTH CENTRAL 26	137	95	0	2	20	19	0	0	1
NORTH CENTRAL 27	108	81	1	0	17	8	0	0	1
NORTH CENTRAL 28	144	54	0	4	69	14	0	2	1
NORTH CENTRAL 29	61	36	0	0	7	18	0	0	0
NORTH CENTRAL 30	77	46	0	0	28	2	0	1	0
EWARTON	2882	2432	5	17	217	168	11	6	26
NORTH WEST 8	52	35	0	0	12	4	0	0	1
NORTH WEST 9	256	211	0	5	12	23	0	1	4
NORTH WEST 16	73	54	0	0	11	7	0	0	1
NORTH WEST 17	40	34	0	0	6	0	0	0	0
NORTH WEST 18	71	66	0	0	2	1	0	1	1
NORTH WEST 19	97	87	0	0	5	5	0	0	0
NORTH WEST 20	147	137	0	0	4	6	0	0	0
NORTH WEST 21	234	189	0	1	42	1	0	0	1
NORTH WEST 22	41	38	0	0	1	0	0	0	2
NORTH WEST 23	132	116	0	0	6	8	0	0	2
NORTH WEST 25	103	97	0	0	0	2	0	1	3
NORTH WEST 26	131	114	0	1	6	8	0	0	2
NORTH WEST 27	137	122	0	2	11	1	0	0	1
NORTH WEST 28	138	116	2	0	1	12	6	0	1
NORTH WEST 29	135	117	0	0	14	4	0	0	0
NORTH WEST 30	188	157	0	0	10	18	4	0	-1
NORTH WEST 31	199	157	1	0	26	14	0	0	1
NORTH WEST 32	104	79	0	0	7	17	0	1	0
NORTH WEST 33	121	102	2	7	6	2	0	0	2
NORTH WEST 36	210	177	0	0	0	28	0	1	4
NORTH WEST 37	126	101	0	1	18	6	0	0	0
NORTH WEST 38	147	126	0	0	17	1	1	1	1
GUYS HILL	973	757	4	3	74	125	1	0	9
NORTH EAST 8	159	112	0	0	11	36	0	0	0

Table 2.2

**NUMBER OF HOUSING UNITS BY MATERIAL OF OUTER WALLS BY PARISH, SPECIAL AREA AND ENUMERATION DISTRICT
ST CATHERINE**

Parish, Special Area and Enumeration District	Total Housing Units	Material of Outer Walls							
		Concrete and Blocks	Stone and Brick	Nog	Wood	Wood and Concrete	Wood and Brick	Other	Not Reported
NORTH EAST 9	103	83	0	0	8	10	0	0	2
NORTH EAST 10	131	92	2	0	20	16	0	0	1
NORTH EAST 11	87	68	0	0	7	12	0	0	0
NORTH EAST 12	145	116	0	2	8	17	1	0	1
NORTH EAST 13	103	84	0	0	6	12	0	0	1
NORTH EAST 14	155	140	2	1	8	2	0	0	2
NORTH EAST 15	90	62	0	0	6	20	0	0	2
POINT HILL	639	474	1	54	66	34	0	5	5
WEST CENTRAL 9	104	66	1	22	8	4	0	1	2
WEST CENTRAL 10	72	64	0	4	2	1	0	0	1
WEST CENTRAL 16	198	153	0	5	12	23	0	4	1
WEST CENTRAL 17	150	110	0	7	31	1	0	0	1
WEST CENTRAL 20	115	81	0	16	13	5	0	0	0
LLUIDAS VALE	654	544	1	12	57	25	6	4	5
NORTH WEST 3	149	125	0	5	7	6	2	2	2
NORTH WEST 4	105	93	0	1	2	8	0	0	1
NORTH WEST 88	179	152	0	0	20	6	0	0	1
NORTH WEST 89	183	146	0	2	24	4	4	2	1
NORTH WEST 90	38	28	1	4	4	1	0	0	0
GLENGOFFE	862	695	0	26	87	33	1	13	7
NORTH EAST 65	199	161	0	6	25	6	0	1	0
NORTH EAST 66	197	157	0	5	23	4	0	6	2
NORTH EAST 69	186	139	0	5	28	11	1	0	2
NORTH EAST 70	122	104	0	2	4	6	0	4	2
NORTH EAST 71	103	86	0	8	5	2	0	1	1
NORTH CENTRAL 43	55	48	0	0	2	4	0	1	0
RIVERSDALE	889	662	1	5	162	52	0	2	5
NORTH EAST 54	98	73	1	1	1	22	0	0	0
NORTH EAST 55	170	133	0	0	35	2	0	0	0
NORTH EAST 56	188	147	0	4	16	19	0	1	1
NORTH EAST 57	128	80	0	0	43	4	0	1	0
NORTH EAST 58	108	85	0	0	17	4	0	0	2
NORTH EAST 59	197	144	0	0	50	1	0	0	2
TROJA	399	209	0	4	129	52	0	0	5
NORTH EAST 20	74	30	0	0	28	16	0	0	0
NORTH EAST 47	90	48	0	2	30	8	0	0	2
NORTH EAST 48	128	69	0	1	48	8	0	0	2
NORTH EAST 49	107	62	0	1	23	20	0	0	1
ABOVE ROCKS	980	670	0	31	103	156	3	4	13
NORTH CENTRAL 44	156	56	0	0	16	83	0	0	1
NORTH CENTRAL 45	137	93	0	2	17	20	2	0	3
NORTH CENTRAL 46	83	59	0	10	12	0	0	1	1
NORTH CENTRAL 47	167	102	0	19	26	14	0	1	5

Table 2.2

**NUMBER OF HOUSING UNITS BY MATERIAL OF OUTER WALLS BY PARISH, SPECIAL AREA AND ENUMERATION DISTRICT
ST CATHERINE**

Parish, Special Area and Enumeration District	Total Housing Units	Material of Outer Walls							
		Concrete and Blocks	Stone and Brick	Nog	Wood	Wood and Concrete	Wood and Brick	Other	Not Reported
NORTH CENTRAL 48	167	138	0	0	0	28	0	0	1
NORTH CENTRAL 49	270	222	0	0	32	11	1	2	2
RURAL	30353	20828	53	615	5191	3159	88	136	283
NORTH EAST 1	72	45	0	0	22	5	0	0	0
NORTH EAST 2	85	62	0	0	4	17	2	0	0
NORTH EAST 3	132	109	0	2	18	0	0	2	1
NORTH EAST 4	167	114	1	0	34	17	1	0	0
NORTH EAST 5	101	71	0	0	25	5	0	0	0
NORTH EAST 6	97	80	0	0	13	4	0	0	0
NORTH EAST 7	117	92	0	0	19	6	0	0	0
NORTH EAST 16	84	59	1	0	20	4	0	0	0
NORTH EAST 17	59	41	0	0	16	2	0	0	0
NORTH EAST 18	47	30	0	0	10	5	1	1	0
NORTH EAST 19	90	23	0	1	43	23	0	0	0
NORTH EAST 21	36	29	0	0	7	0	0	0	0
NORTH EAST 22	53	44	0	0	7	1	0	0	1
NORTH EAST 23	145	93	1	0	41	7	0	0	3
NORTH EAST 24	102	65	0	1	34	2	0	0	0
NORTH EAST 25	68	39	0	4	21	4	0	0	0
NORTH EAST 26	144	87	0	1	52	2	1	0	1
NORTH EAST 27	177	81	0	0	71	25	0	0	0
NORTH EAST 28	69	38	0	8	22	1	0	0	0
NORTH EAST 29	66	52	0	0	7	1	0	0	6
NORTH EAST 30	163	110	0	5	47	0	0	1	0
NORTH EAST 31	25	15	0	0	10	0	0	0	0
NORTH EAST 32	189	147	0	0	14	28	0	0	0
NORTH EAST 33	164	111	0	0	29	2	0	0	22
NORTH EAST 34	144	96	0	0	41	4	0	0	3
NORTH EAST 35	158	143	5	0	5	5	0	0	0
NORTH EAST 36	46	29	0	2	5	10	0	0	0
NORTH EAST 37	131	89	0	6	36	0	0	0	0
NORTH EAST 38	236	139	0	17	71	7	0	2	0
NORTH EAST 39	128	104	0	0	1	16	0	0	7
NORTH EAST 40	93	66	0	0	25	2	0	0	0
NORTH EAST 41	110	76	0	0	28	6	0	0	0
NORTH EAST 42	91	72	0	1	17	1	0	0	0
NORTH EAST 43	109	56	0	1	44	5	0	2	1
NORTH EAST 44	74	44	0	2	16	12	0	0	0
NORTH EAST 45	66	34	0	1	16	10	0	5	0
NORTH EAST 46	65	44	0	0	17	4	0	0	0
NORTH EAST 50	59	20	0	10	23	6	0	0	0
NORTH EAST 51	75	49	0	0	16	10	0	0	0
NORTH EAST 52	84	66	0	0	13	5	0	0	0
NORTH EAST 53	65	35	0	0	7	20	0	1	2
NORTH EAST 60	175	147	0	1	23	2	0	0	2
NORTH EAST 61	137	103	0	1	23	6	1	1	2
NORTH EAST 62	96	55	0	8	31	1	0	0	1
NORTH EAST 63	108	75	0	0	31	1	0	0	1

Table 2.2

**NUMBER OF HOUSING UNITS BY MATERIAL OF OUTER WALLS BY PARISH, SPECIAL AREA AND ENUMERATION DISTRICT
ST CATHERINE**

Parish, Special Area and Enumeration District	Total Housing Units	Material of Outer Walls							
		Concrete and Blocks	Stone and Brick	Nog	Wood	Wood and Concrete	Wood and Brick	Other	Not Reported
NORTH EAST 64	71	53	0	0	14	2	1	0	1
NORTH EAST 67	103	87	0	0	16	0	0	0	0
NORTH EAST 68	95	77	1	0	13	2	0	0	2
NORTH EAST 72	175	123	0	8	16	28	0	0	0
NORTH EAST 73	89	47	0	1	34	7	0	0	0
NORTH EAST 74	78	65	0	1	8	4	0	0	0
NORTH EAST 75	75	56	1	8	10	0	0	0	0
NORTH EAST 76	28	19	0	0	7	0	0	0	2
NORTH EAST 77	83	44	0	19	18	0	1	0	1
NORTH EAST 78	52	35	0	2	13	1	0	0	1
NORTH EAST 79	141	93	1	6	38	2	0	0	1
NORTH EAST 80	96	47	0	12	35	2	0	0	0
NORTH EAST 81	105	67	0	18	19	1	0	0	0
NORTH WEST 1	111	48	7	18	25	4	5	1	3
NORTH WEST 2	77	63	0	0	10	4	0	0	0
NORTH WEST 5	83	52	7	5	2	14	1	0	2
NORTH WEST 6	44	29	0	0	7	8	0	0	0
NORTH WEST 7	92	68	4	0	12	6	2	0	0
NORTH WEST 10	264	207	0	14	29	8	0	1	5
NORTH WEST 11	126	64	2	1	7	49	1	1	1
NORTH WEST 12	83	60	0	6	12	4	1	0	0
NORTH WEST 13	150	104	0	0	24	22	0	0	0
NORTH WEST 14	192	134	0	1	4	50	0	0	3
NORTH WEST 15	79	61	0	0	8	7	0	0	3
NORTH WEST 24	266	207	0	0	40	17	0	2	0
NORTH WEST 34	206	180	0	0	18	7	0	1	0
NORTH WEST 35	191	156	1	2	18	10	0	1	3
NORTH WEST 44	71	61	0	0	2	5	0	0	3
NORTH WEST 45	146	108	0	1	5	30	0	0	2
NORTH WEST 46	176	132	0	0	44	0	0	0	0
NORTH WEST 47	98	90	0	0	8	0	0	0	0
NORTH WEST 48	61	56	0	0	1	1	0	0	3
NORTH WEST 53	117	93	0	0	17	2	1	0	4
NORTH WEST 54	49	45	0	0	4	0	0	0	0
NORTH WEST 55	141	113	0	0	18	8	0	1	1
NORTH WEST 60	216	163	0	5	30	13	0	5	0
NORTH WEST 74	78	62	0	1	12	1	0	0	2
NORTH WEST 80	50	35	0	0	2	13	0	0	0
NORTH WEST 81	167	144	0	0	14	6	0	1	2
NORTH WEST 82	119	89	1	0	25	4	0	0	0
NORTH WEST 83	109	95	0	0	10	2	0	2	0
NORTH WEST 84	84	61	0	2	1	19	0	0	1
NORTH WEST 85	114	92	0	0	4	8	0	5	5
NORTH WEST 86	73	50	0	0	6	16	0	0	1
NORTH WEST 87	37	29	0	0	8	0	0	0	0
NORTH WEST 91	73	64	0	0	2	7	0	0	0
NORTH WEST 92	173	115	0	17	36	1	2	1	1
NORTH WEST 93	37	32	0	0	5	0	0	0	0
NORTH WEST 94	67	40	0	2	23	1	1	0	0

Table 2.2

**NUMBER OF HOUSING UNITS BY MATERIAL OF OUTER WALLS BY PARISH, SPECIAL AREA AND ENUMERATION DISTRICT
ST CATHERINE**

Parish, Special Area and Enumeration District	Total Housing Units	Material of Outer Walls							
		Concrete and Blocks	Stone and Brick	Nog	Wood	Wood and Concrete	Wood and Brick	Other	Not Reported
NORTH WEST 95	37	29	0	0	2	6	0	0	0
NORTH CENTRAL 4	214	153	0	1	43	17	0	0	0
NORTH CENTRAL 5	183	116	0	1	10	50	0	1	5
NORTH CENTRAL 6	212	148	0	10	22	31	0	1	0
NORTH CENTRAL 14	255	217	0	0	30	8	0	0	0
NORTH CENTRAL 15	191	129	0	0	28	31	0	2	1
NORTH CENTRAL 16	187	158	0	1	24	1	0	2	1
NORTH CENTRAL 17	174	139	0	0	22	13	0	0	0
NORTH CENTRAL 18	36	28	0	0	5	1	0	1	1
NORTH CENTRAL 31	116	86	0	2	18	8	0	1	1
NORTH CENTRAL 32	145	93	0	25	18	7	0	1	1
NORTH CENTRAL 33	175	133	2	4	24	7	0	5	0
NORTH CENTRAL 34	145	74	0	0	32	38	0	0	1
NORTH CENTRAL 35	256	133	0	18	80	16	0	2	7
NORTH CENTRAL 36	53	37	0	0	0	16	0	0	0
NORTH CENTRAL 37	69	53	0	1	8	6	0	0	1
NORTH CENTRAL 38	127	98	0	6	17	6	0	0	0
NORTH CENTRAL 39	109	85	0	0	22	2	0	0	0
NORTH CENTRAL 40	224	156	0	17	50	0	0	0	1
NORTH CENTRAL 41	141	105	0	4	11	19	1	1	0
NORTH CENTRAL 42	176	145	0	5	19	5	0	0	2
NORTH CENTRAL 50	46	37	0	0	6	2	0	0	1
NORTH CENTRAL 51	50	42	0	0	2	5	1	0	0
NORTH CENTRAL 52	177	140	1	0	16	13	2	2	3
NORTH CENTRAL 53	138	115	1	0	14	5	1	1	1
NORTH CENTRAL 54	168	127	0	2	18	17	1	1	2
NORTH CENTRAL 55	121	104	1	1	12	1	0	1	1
NORTH CENTRAL 56	72	61	1	0	8	1	0	0	1
NORTH CENTRAL 57	264	193	1	16	7	43	1	1	2
NORTH CENTRAL 58	222	169	0	2	23	24	1	1	2
NORTH CENTRAL 59	53	40	1	2	7	1	0	0	2
NORTH CENTRAL 60	120	85	1	0	24	7	1	0	2
NORTH CENTRAL 61	115	74	0	8	13	19	0	0	1
NORTH CENTRAL 62	22	8	0	0	1	11	0	1	1
NORTH CENTRAL 63	109	83	0	0	19	7	0	0	0
NORTH CENTRAL 64	283	174	0	1	78	25	0	5	0
NORTH CENTRAL 65	168	128	0	0	35	2	0	0	3
WEST CENTRAL 1	84	54	0	2	23	5	0	0	0
WEST CENTRAL 2	40	31	0	5	4	0	0	0	0
WEST CENTRAL 3	93	69	0	6	11	7	0	0	0
WEST CENTRAL 4	123	98	0	2	12	11	0	0	0
WEST CENTRAL 5	99	78	0	0	17	4	0	0	0
WEST CENTRAL 6	62	38	0	1	20	1	0	0	2
WEST CENTRAL 7	95	60	0	17	12	2	0	1	3
WEST CENTRAL 8	129	111	0	2	4	7	5	0	0
WEST CENTRAL 11	207	150	0	19	34	2	2	0	0
WEST CENTRAL 12	59	32	0	1	18	6	0	1	1
WEST CENTRAL 13	261	172	1	6	34	43	4	1	0
WEST CENTRAL 14	241	149	0	8	61	20	0	2	1

Table 2.2

**NUMBER OF HOUSING UNITS BY MATERIAL OF OUTER WALLS BY PARISH, SPECIAL AREA AND ENUMERATION DISTRICT
ST CATHERINE**

Parish, Special Area and Enumeration District	Total Housing Units	Material of Outer Walls							
		Concrete and Blocks	Stone and Brick	Nog	Wood	Wood and Concrete	Wood and Brick	Other	Not Reported
WEST CENTRAL 15	79	56	0	12	4	6	0	0	1
WEST CENTRAL 18	107	93	0	1	6	6	0	0	1
WEST CENTRAL 19	129	111	1	1	6	7	0	0	3
WEST CENTRAL 21	131	92	0	17	7	14	0	0	1
WEST CENTRAL 22	125	73	0	17	34	1	0	0	0
WEST CENTRAL 23	53	38	0	0	11	4	0	0	0
WEST CENTRAL 24	102	69	0	5	24	4	0	0	0
WEST CENTRAL 25	85	62	0	0	17	5	0	1	0
WEST CENTRAL 26	58	43	0	1	11	2	0	0	1
WEST CENTRAL 27	68	54	0	2	7	5	0	0	0
WEST CENTRAL 28	123	87	0	13	14	5	0	0	4
WEST CENTRAL 29	116	107	0	1	6	2	0	0	0
WEST CENTRAL 30	41	35	0	4	0	2	0	0	0
WEST CENTRAL 31	52	36	0	6	5	4	1	0	0
WEST CENTRAL 32	128	79	0	17	22	10	0	0	0
WEST CENTRAL 33	72	41	0	11	7	13	0	0	0
WEST CENTRAL 34	77	61	0	0	12	2	0	1	1
WEST CENTRAL 35	87	62	0	0	12	11	0	1	1
WEST CENTRAL 36	78	58	0	0	16	4	0	0	0
WEST CENTRAL 37	127	91	1	0	16	18	0	1	0
WEST CENTRAL 38	127	102	0	1	11	13	0	0	0
WEST CENTRAL 39	101	69	0	5	12	10	0	1	4
WEST CENTRAL 40	145	101	0	2	29	8	0	0	5
WEST CENTRAL 41	173	117	0	1	12	41	0	0	2
WEST CENTRAL 42	201	136	0	0	60	4	0	1	0
WEST CENTRAL 43	109	69	0	1	17	13	8	0	1
WEST CENTRAL 44	151	114	0	2	28	6	0	0	1
WEST CENTRAL 45	175	102	0	0	19	52	2	0	0
WEST CENTRAL 46	89	54	0	8	18	7	0	1	1
WEST CENTRAL 47	72	38	0	6	17	8	0	1	2
WEST CENTRAL 48	89	62	0	2	20	4	0	0	1
WEST CENTRAL 49	79	43	0	0	28	6	0	1	1
WEST CENTRAL 50	108	65	0	4	7	29	2	1	0
WEST CENTRAL 51	114	70	0	0	40	4	0	0	0
WEST CENTRAL 52	175	99	0	1	17	58	0	0	0
WEST CENTRAL 53	164	108	0	1	41	7	0	1	6
WEST CENTRAL 54	183	103	0	0	64	16	0	0	0
WEST CENTRAL 55	205	110	0	5	52	36	0	2	0
WEST CENTRAL 56	92	50	0	5	22	14	0	1	0
WEST CENTRAL 57	163	97	0	7	49	7	0	1	2
WEST CENTRAL 58	132	77	0	6	37	11	1	0	0
WEST CENTRAL 59	205	147	1	0	42	13	0	1	1
WEST CENTRAL 60	170	101	0	0	10	34	0	25	0
WEST CENTRAL 61	151	40	0	0	46	64	1	0	0
WEST CENTRAL 64	286	240	1	0	38	7	0	0	0
WEST CENTRAL 65	356	199	0	0	56	92	0	4	5
WEST CENTRAL 66	308	150	1	0	139	8	0	2	8
WEST CENTRAL 68	286	121	0	0	127	29	8	0	1
EAST 1	128	122	1	0	1	2	1	0	1

Table 2.2

**NUMBER OF HOUSING UNITS BY MATERIAL OF OUTER WALLS BY PARISH, SPECIAL AREA AND ENUMERATION DISTRICT
ST CATHERINE**

Parish, Special Area and Enumeration District	Total Housing Units	Material of Outer Walls							
		Concrete and Blocks	Stone and Brick	Nog	Wood	Wood and Concrete	Wood and Brick	Other	Not Reported
EAST 2	101	79	1	0	0	18	2	0	1
EAST 3	149	78	0	0	11	59	1	0	0
EAST 22	514	449	0	0	47	17	0	1	0
EAST 86	61	22	0	0	5	32	2	0	0
EAST 87	36	19	0	0	1	14	0	0	2
EAST CENTRAL 7	1	0	1	0	0	0	0	0	0
EAST CENTRAL 8	52	36	0	0	11	5	0	0	0
EAST CENTRAL 9	69	41	0	0	24	1	1	0	2
EAST CENTRAL 10	155	152	0	0	2	0	0	0	1
EAST CENTRAL 11	138	133	0	0	1	1	0	1	2
EAST CENTRAL 12	128	127	0	0	1	0	0	0	0
EAST CENTRAL 13	29	29	0	0	0	0	0	0	0
EAST CENTRAL 15	4	2	1	0	0	0	0	0	1
SOUTH 2	141	46	0	1	73	20	0	1	0
SOUTH 3	200	82	0	0	80	34	0	4	0
SOUTH CENTRAL 40	135	88	0	0	28	19	0	0	0
SOUTH CENTRAL 41	102	53	0	0	29	20	0	0	0
SOUTH CENTRAL 42	162	54	0	0	26	79	1	1	1
SOUTH CENTRAL 43	153	46	0	0	90	16	1	0	0
SOUTH CENTRAL 87	32	17	0	0	6	8	0	0	1
SOUTH CENTRAL 89	153	88	0	2	52	11	0	0	0
SOUTH CENTRAL 90	38	18	0	0	16	2	0	1	1
SOUTH WEST 1	213	150	0	1	28	30	0	0	4
SOUTH WEST 2	49	35	0	0	5	8	0	0	1
SOUTH WEST 3	127	69	0	0	35	19	1	2	1
SOUTH WEST 4	189	135	0	0	54	0	0	0	0
SOUTH WEST 5	108	53	0	6	43	6	0	0	0
SOUTH WEST 6	187	117	0	8	47	14	0	0	1
SOUTH WEST 7	123	78	0	5	37	2	0	0	1
SOUTH WEST 8	141	77	0	0	53	7	0	0	4
SOUTH WEST 9	129	61	0	0	46	22	0	0	0
SOUTH WEST 10	123	88	0	0	29	6	0	0	0
SOUTH WEST 11	140	85	0	1	12	41	0	0	1
SOUTH WEST 12	30	14	0	0	0	14	0	0	2
SOUTH WEST 13	169	119	0	2	4	43	0	0	1
SOUTH WEST 14	109	101	0	0	6	2	0	0	0
SOUTH WEST 15	147	86	0	0	4	55	0	1	1
SOUTH WEST 16	132	92	0	2	0	35	1	1	1
SOUTH WEST 17	200	170	0	0	24	6	0	0	0
SOUTH WEST 18	169	119	0	0	42	7	0	0	1
SOUTH WEST 20	187	125	0	2	5	44	10	1	0
SOUTH WEST 21	167	117	0	0	1	38	0	0	11
SOUTH WEST 22	285	79	1	0	0	200	1	0	4
SOUTH WEST 67	101	66	0	1	1	29	0	0	4
SOUTH WEST 68	162	101	0	1	30	25	0	1	4
SOUTH WEST 70	38	18	0	0	1	16	0	0	3
SOUTH WEST 85	109	36	0	0	4	67	0	0	2
SOUTH WEST 103	92	51	0	0	17	24	0	0	0
SOUTH WEST 104	153	105	0	0	18	28	1	0	1

Table 2.2

NUMBER OF HOUSING UNITS BY MATERIAL OF OUTER WALLS BY PARISH, SPECIAL AREA AND ENUMERATION DISTRICT
ST CATHERINE

Parish, Special Area and Enumeration District	Total Housing Units	Material of Outer Walls							
		Concrete and Blocks	Stone and Brick	Nog	Wood	Wood and Concrete	Wood and Brick	Other	Not Reported
SOUTH WEST 105	132	129	0	0	0	0	0	0	3
SOUTH WEST 106	98	93	0	0	0	0	0	0	5
SOUTH WEST 107	135	129	0	0	2	1	0	0	3
SOUTH WEST 108	122	86	0	0	17	17	0	2	0

Appendices

APPENDIX I

NOTES ON MAPPING AND GEOGRAPHIC DIVISIONS

Census data will be presented at various geographic levels as follows: enumeration district (ED), special area, constituency and parish. The ED has already been defined.

The Special Area

Any group of contiguous enumeration districts which make up either a rural or an urban area of special interest is called a Special Area. Three classes of special areas were identified for the country in the 2011 Census:

1. Class A special areas: These include all parish capitals and the Kingston Metropolitan Area (KMA) which covers Kingston and urban St Andrew;
2. Class B special areas: These include all other urban centres in Jamaica with a population of 2,000 or more persons;
3. Class C special areas: These are rural areas of special interest.

The Constituency

This is a political unit created for the purpose of parliamentary representations. Constituency boundaries are legally defined and in 2011 there were sixty three (63) constituencies in Jamaica (representing the maximum possible under the Jamaican Constitution). All enumeration districts are grouped according to constituencies and as such no enumeration district cuts across any constituency boundary.

The Parish

This is an established legal division which provides the broad framework for the grouping of all other census divisions and as such is not violated by them. There are 14 parishes, each consisting of two or more constituencies and upwards of 190 enumeration districts.

Urban Areas

In Jamaica, an area is classified as urban if it possesses a population of 2,000 or more persons and provides a number of amenities and utilities that indicate modern living. The definition emphasizes population and land use and seeks to ensure that the urban landscape reflects a strong mix of Commercial, Industrial, Residential and other urban land use functions.

Minimum criteria for classification of an urban area

For an area to be considered as urban, it must have at least one of each of the following commercial, financial, professional, residential and public services:

1. Commercial Activity

- Pharmacy
- Supermarket/ Wholesale
- Furniture / Appliance store
- Auto shop
- Restaurant
- Gas Station
- Beauty shop & Barbershop
- Department store

2. Financial Services

- PC bank
- ATM

3. Professional Services

- Doctor's office

4. Residential

- Guest House
- Population (2,000)

5. Public Services

- Postal Agency
- Police Station
- Library
- Health Facility
- Market
- School
- Church
- Recreational Area
- Utilities
- Waste Disposal
- Transportation

Of the total 5,776 EDs identified for Census 2011, 2,909 were classified as urban. A total of 49 urban special areas/centres were identified and are listed below by parish:

Kingston and St Andrew- The KMA (Kingston and urban St Andrew)

St Thomas - Morant Bay, Port Morant, Bath, Yallahs

Portland - Port Antonio, Buff Bay

St Mary - Port Maria, Annotto Bay, Highgate, Oracabessa, Gayle/Lucky Hill

St Ann - St Ann's Bay, Brown's Town, Ocho Rios, Claremont, Discovery Bay, Runaway Bay

Trelawny - Falmouth, Duncans, Clark's Town

St James - Montego Bay

Hanover - Lucea, Negril

Westmoreland - Savanna-La-Mar, Grange Hill, Darliston, Negril

St Elizabeth - Black River, Santa Cruz, Balaclava, Junction

Manchester - Mandeville, Christiana, Porus, Spalding

Clarendon - May Pen, Chapelton, Frankfield, Spalding, Lionel Town, Hayes

St Catherine - Spanish Town, Portmore, Old Harbour, Old Harbour Bay, Linstead, Bog Walk, Ewarton

REVISION OF BOUNDARIES

In the process of mapping boundaries for censuses boundaries of EDs and special areas are very often revised to take account of population shifts.

In cases where there has been significant population change (increase or decline), oversized EDs may be split into two or more parts and undersized EDs merged with one or more neighbouring EDs in order to re-establish the average population size of the ED. Either change would result in a change of the boundaries of the original ED.

Over time, ED boundaries may disappear, become difficult or may simply be no longer appropriate because of the changes in the physical or built up environment. New features would then have to be selected to replace the old outdated features.

In order to address population change in a special area which has undergone boundary changes between 2001 and 2011 you might need to do the following:

EITHER Hold the 2011 boundary constant and recalculate the 2001 population found within the 2011 boundary;

OR Hold the 2001 boundary constant and compare the 2001 count within that boundary with the 2011 count within the same physical area.

BOUNDARY CHANGES FOR MAIN URBAN CENTRES FOR 2011:

1. Kingston Metropolitan Area (KMA)
2. Montego Bay
3. Mandeville
4. Spanish Town
5. Portmore
6. May Pen

Each of these towns with *the exception of KMA* reflected boundary changes for Census 2011. These changes are highlighted on the maps enclosed for each town (Appendix III). Of significance are the changes made to Portmore.

KMA

The KMA maintained the same urban boundary it had in 2001.

Montego Bay and Mandeville

Minor revisions to the boundaries of Montego Bay and Mandeville were made and these did not significantly alter their physical shape. In the case of Montego Bay there was expansion to the northeast in the vicinity of Rose Hall while Mandeville had a small area added to its north-eastern boundary in the vicinity of Royal Flat.

Spanish Town

Changes have been made to the eastern boundaries of Spanish Town. Expansions were made in the northeast and southeast regions of Central Village. Also changes were made to include the areas of Lakes Pen and Lime Tree Grove to the southeast of Spanish Town.

A section south of the industrial area of White Marl was removed as it was essentially rural in character.

Portmore

Since 2001 revisions have been made to the Portmore boundary to include Hellshire (now re-classified as urban). Changes were also made on the northwest boundary of Portmore with the inclusion of the new development of Caribbean Estates.

May Pen

Only one minor modification was made to the western section of the boundary of May Pen within the vicinity of Four Paths. As such the physical shape of May Pen was not significantly altered.

APPENDIX II

Number of EDs by Parish and Constituency: 2011

Parish and Number	Constituency Name	Constituency Code	Number of EDs	Total EDs by Parish
KINGSTON 01	EAST CENTRAL WEST	01 02 03	88 83 61	232
ST ANDREW 02	EAST RURAL NORTH CENTRAL NORTH EAST EAST SOUTH EAST SOUTH SOUTH WEST EAST CENTRAL WEST CENTRAL WEST NORTH WEST WEST RURAL	01 02 03 04 05 06 07 08 09 10 11 12	104 84 74 83 70 63 84 108 66 94 115 86	1,031
ST THOMAS 03	EAST WEST	01 02	115 126	241
PORTLAND 04	EAST WEST	01 02	119 82	201
ST MARY 05	SOUTH EAST CENTRAL WEST	01 02 03	94 98 106	298
ST ANN 06	NORTH EAST NORTH WEST SOUTH EAST SOUTH WEST	01 02 03 04	85 95 94 87	361
TRELAWNY 07	NORTH SOUTH	01 02	120 74	194

APPENDIX II

Number of EDs by Parish and Constituency: 2011

Parish and Number	Constituency Name	Constituency Code	Number of EDs	Total EDs by Parish
ST JAMES 08	NORTH WEST	01	80	416
	EAST CENTRAL	02	92	
	WEST CENTRAL	03	80	
	SOUTH	04	82	
	CENTRAL	05	82	
HANOVER 09	EAST	01	71	169
	WEST	02	98	
WESTMORELAND 10	EAST	01	98	352
	CENTRAL	02	143	
	WEST	03	111	
ST ELIZABETH 11	NORTH EAST	01	93	331
	SOUTH EAST	02	85	
	NORTH WEST	03	75	
	SOUTH WEST	04	78	
MANCHESTER 12	NORTH EAST	01	78	372
	NORTH WEST	02	90	
	CENTRAL	03	103	
	SOUTH	04	101	
CLARENDON 13	NORTH	01	73	524
	NORTH WEST	02	82	
	NORTH			
	CENTRAL	03	77	
	CENTRAL	04	88	
	SOUTH EAST	05	121	
	SOUTH WEST	06	83	

APPENDIX II

Number of EDs by Parish and Constituency: 2011

Parish and Number	Constituency Name	Constituency Code	Number of EDs	Total EDs by Parish
ST CATHERINE 14	NORTH EAST	01	81	
	NORTH WEST	02	95	
	NORTH CENTRAL	03	83	
	WEST CENTRAL	04	91	
	CENTRAL	05	90	
	EAST	06	87	
	EAST CENTRAL	07	82	
	SOUTH EAST	08	107	
	SOUTH	09	139	
	SOUTH CENTRAL	10	91	
	SOUTH WEST	11	108	
TOTAL EDS				5,776

APPENDIX III

KINGSTON and ST. ANDREW

Description of boundary – Kingston Metropolitan Area (KMA) Census 2011

FROM THE POINT where Bull Bay River enters the sea in Bull Bay;
NORTHWESTERLY and along the sea coast including the Palisadoes and Port Royal coastline and Kingston Harbour to the causeway bridge (St. Andrew/St. Catherine parish boundary);
WESTERLY across the bridge at Hunts Bay to the sea coast then northeasterly along the coast to where it meets the St. Andrew/St. Catherine parish boundary at the Sandy Gully;
NORTHERLY along the parish boundary following the Sandy Gully, Duhaney River, Fresh River and crossing Mandeville Highway to where it crosses Happy Grove Road;
SOUTHEASTERLY along Happy Grove Road to where it meets Park Road, continuing along Park Road to where it meets Belvedere Road;
NORTHWESTERLY along Belvedere Road to meet Belvedere Drive;
NORTHEASTERLY along Belvedere Drive to meet the Rock Hall/Red Hills secondary road;
EASTERLY along the Rock Hall/Red Hills secondary road to meet Burnside Hill Road;
NORTHEASTERLY and along Burnside Hill Road to meet the Swain Spring secondary road;
NORTHEASTERLY and along the Swain Spring secondary road to meet Marverly Mountain Road;
NORTHEASTERLY and along the Marverly Mountain Road to meet Mount Salus Road;
SOUTHEASTERLY and along Mount Salus Road to where it meets Mannings Hill Road;
NORTHWESTERLY along Mannings Hill Road to where it meet the Lawrence Tavern/Stony Hill secondary road;
NORTHEASTERLY and along the Lawrence Tavern/Stony Hill secondary road to where it meets Golden Spring P.C.R.;
NORTHEASTERLY and along the Golden Spring/Constant Spring main road to where it meets Brooks Level Road;
SOUTHEASTERLY along Brooks Level Road to where it meets Golden Way;
NORTHEASTERLY and along Golden Way to where it meets Hibiscus Drive (the southern boundary of No. 15 Golden Way);
NORTHEASTERLY along Hibiscus Drive (the southern boundary of No. 15 Golden Way) to meet the Wag Water River;
SOUTHEASTERLY and along the Wag Water River to where it meets Hermitage Dam Road;
SOUTHWESTERLY along Hermitage Road to where it meets Seaward Road;
SOUTHEASTERLY along Seaward Road to meet the Cambridge Hill Road;
SOUTHWESTERLY and along the Cambridge Hill Road to the foot of the hills;
SOUTHEASTERLY and along the foot of the hills to meet Sunset Avenue;
SOUTHEASTERLY and along Sunset Avenue to where it meets Jacks Hill Road;
SOUTHEASTERLY and along Jacks Hill Road to meet Peter Rock Road;

KINGSTON and ST. ANDREW

Kingston Metropolitan Area (cont'd)

NORTHEASTERLY and along Peter Rock Road to where it meets the Juba Spring at a bridge;

NORTHEASTERLY and along Juba Spring to meet Mammee River;

SOUTHEASTERLY and along Mammee River to where it meets Gordon Town Road;

SOUTHWESTERLY and along Gordon Town Road to where it meets Kintyre Road;

SOUTHEASTERLY and along Kintyre Road to where it meets Camp View Avenue;

SOUTHWESTERLY and along Camp View Avenue to where it rejoins Kintyre Road;

SOUTHEASTERLY and along Kintyre Road to meet the Hope River;

SOUTHEASTERLY and along the Hope River to a point opposite the Keable Munn Road;

SOUTHEASTERLY from this point in a straight line to meet Keable Munn Road;

SOUTHEASTERLY and along Keable Munn Road to the northern boundary of Victor Bailey's premises;

EASTERLY along this northern boundary to its end;

SOUTHEASTERLY from this point in a straight line to a point where two high-tension wires meet;

NORTHWESTERLY from this point in a straight line to meet the Hillaire's/Bull Pen/Shooters Hill boundary;

NORTHEASTERLY along this boundary to meet Cane River Road;

SOUTHEASTERLY along Cane River Road to its end, then in a straight line to meet Chalky River;

NORTHEASTERLY along Chalky River to meet Gypsum Road;

SOUTHEASTERLY along Gypsum Road to meet a power line, continuing along this power line to meet the Bull Bay River;

SOUTHWESTERLY along the Bull Bay River crossing the Harbour View/Morant Bay main road to the sea coast at the starting point.

KINGSTON METROPOLITAN AREA

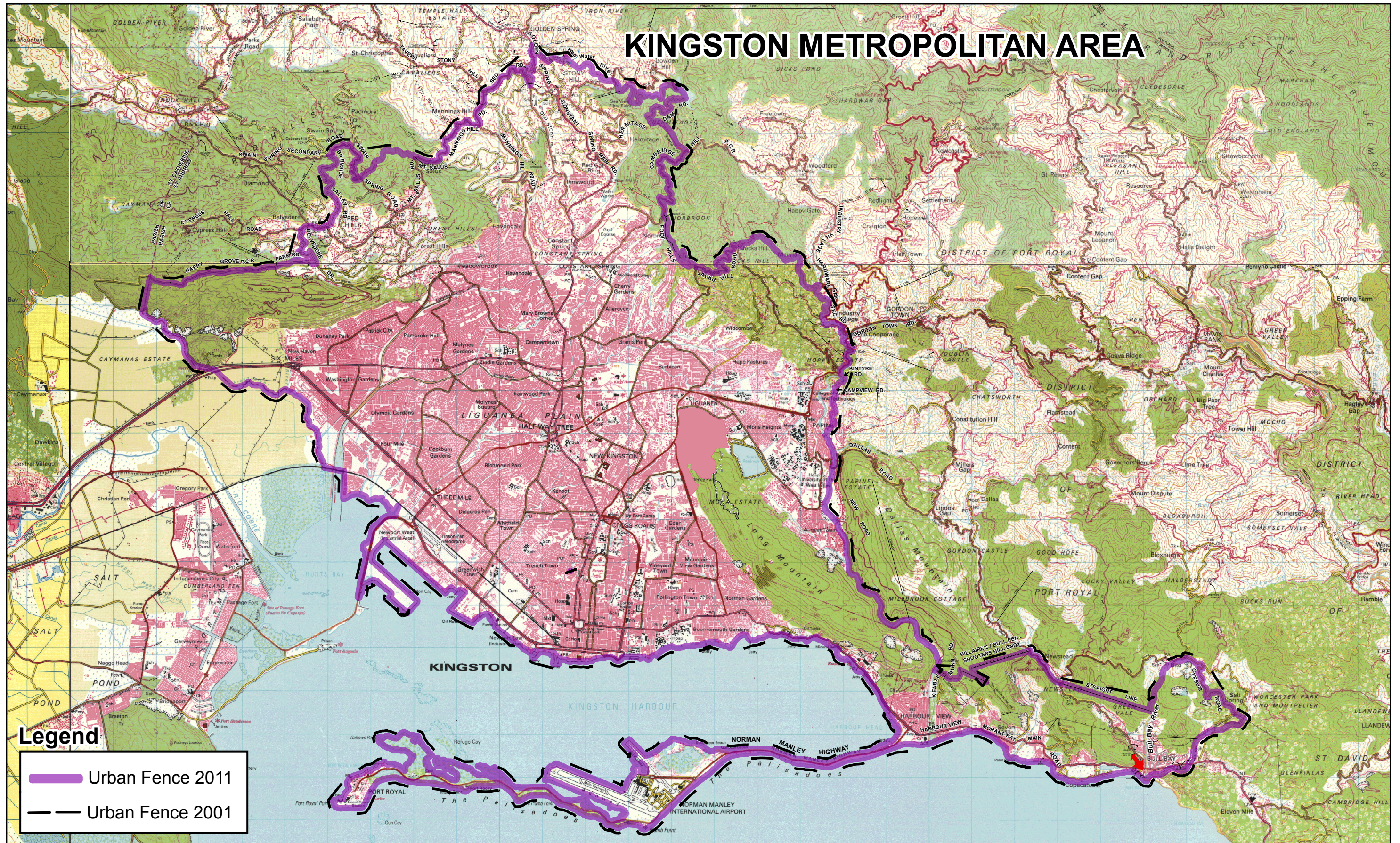

Legend

- Urban Fence 2011
- Urban Fence 2001

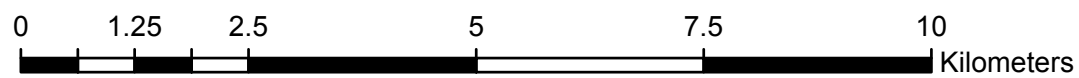

ST. JAMES

Description of boundary – Montego Bay Census 2011

FROM THE POINT where a stream known as Running Gut enters the sea;
EASTERLY along the sea coast to a point opposite the Little River/Cornwall Road;
SOUTHERLY from this point in a straight line to and along this road to where it meets the Mount Zion/Cornwall Road;
WESTERLY and along this road to where it meets Running Gut Road (P.C.R. No. 48);
SOUTHWESTERLY then NORTHWESTERLY and along this road to where it meets the Old Works/Blue Hole Road (P.C.R. No. 34) near Tryall Bridge;
SOUTHERLY and SOUTHWESTERLY along this road to the point where it crosses the northern boundary of Flower Hill;
WESTERLY along this boundary (marked by a stone wall) to where it meets the Flower Hill/Coral Gardens Road (Flower Hill Avenue);
SOUTHEASTERLY and along Flower Hill Avenue to where it meets the Montego Bay/Flower Hill Road (Salt Spring Road) at Rennie Watt;
NORTHWESTERLY and along this road to where it meets the eastern boundary of Salt Spring at the Salt Spring All Age School gate;
SOUTHEASTERLY along this boundary to meet Green Pond - Flower Hill Track leading from Baugh's Dairy shed in deep woodlands;
SOUTHWESTERLY and along this track to the pump house;
SOUTHEASTERLY from this point in a straight line to the point where Irwin boundary crosses Boggy Gut Gully in woodlands;
NORTHEASTERLY and along this gully to a point northeast of the intersection of Kirkpatrick Hall Road and Capachi Road (School Pasture Road) in woodlands;
SOUTHEASTERLY from this point in a straight line to the intersection of Kirkpatrick Hall Road and Capachi Road (School Pasture Road);
SOUTHWESTERLY and along Kirkpatrick Hall Road to meet the Sign/Adelphi main road in Orange;
SOUTHEASTERLY along the Sign/Adelphi main road to its junction with Rocky Road (P.C.R. No. 24);
SOUTHWESTERLY along Rocky Road (P.C.R. No. 24) to meet the Sign/Guilsbro secondary road;
NORTHWESTERLY along this secondary road to where it meets the Montego Bay/Sign main road at the Sign cross roads;
WESTERLY along this main road for a short distance to where it meets Over River Road (P.C.R. No. 102) opposite the Sign Post Office;
SOUTHEASTERLY along this road to where it crosses the Montego River at a bridge;
WESTERLY and along this river to meet Pegga Road opposite the Dollar View Inn;
SOUTHWESTERLY and along Pegga Road to meet the Fairfield/Johns Hall secondary road;
NORTHWESTERLY and along this secondary road to where it meets the Retirement/Kempshot Road;
SOUTHEASTERLY and along this road to where it meets a waterway (culvert) approximately 10 yards from the road leading to the Retirement Dump;
NORTHWESTERLY along this waterway to and along the Retirement River to where the railway line passes under the JPS Co. High Tension Wire;

ST. JAMES

Montego Bay cont'd

SOUTHEASTERLY then SOUTHWESTERLY and along the railway line to where it meets Scarlett Road where the railway line passes through a tunnel;
SOUTHWESTERLY along Scarlett Road to and along a track to meet a dirt road leading to the Bird Sanctuary Road;
SOUTHWESTERLY along this dirt road to meet the Reading/ Anchovy main road;
NORTHWESTERLY along the Reading/ Anchovy main road to where it meets King Gate/ Belmont PCR (Belmont Road);
NORTHWESTERLY and along King Gate/ Belmont PCR (Belmont Road) to where it meets a property road at a standpipe by the Belmont Full Gospel Church of God;
NORTHERLY and along this property road to and along a track (at the western boundary of Mr. Palmer's property) to meet Moy Hall Road at Mr. Fletcher's premises (at a steel tank);
EASTERLY and along Moy Hall Road to and along Tower Hill Road to meet the Lucea/ Montego Bay main road;
NORTHERLY from this point in a straight line across the main road to the sea coast;
SOUTHEASTERLY, NORTHEASTERLY and along the sea coast to the starting point.

MONTEGO BAY

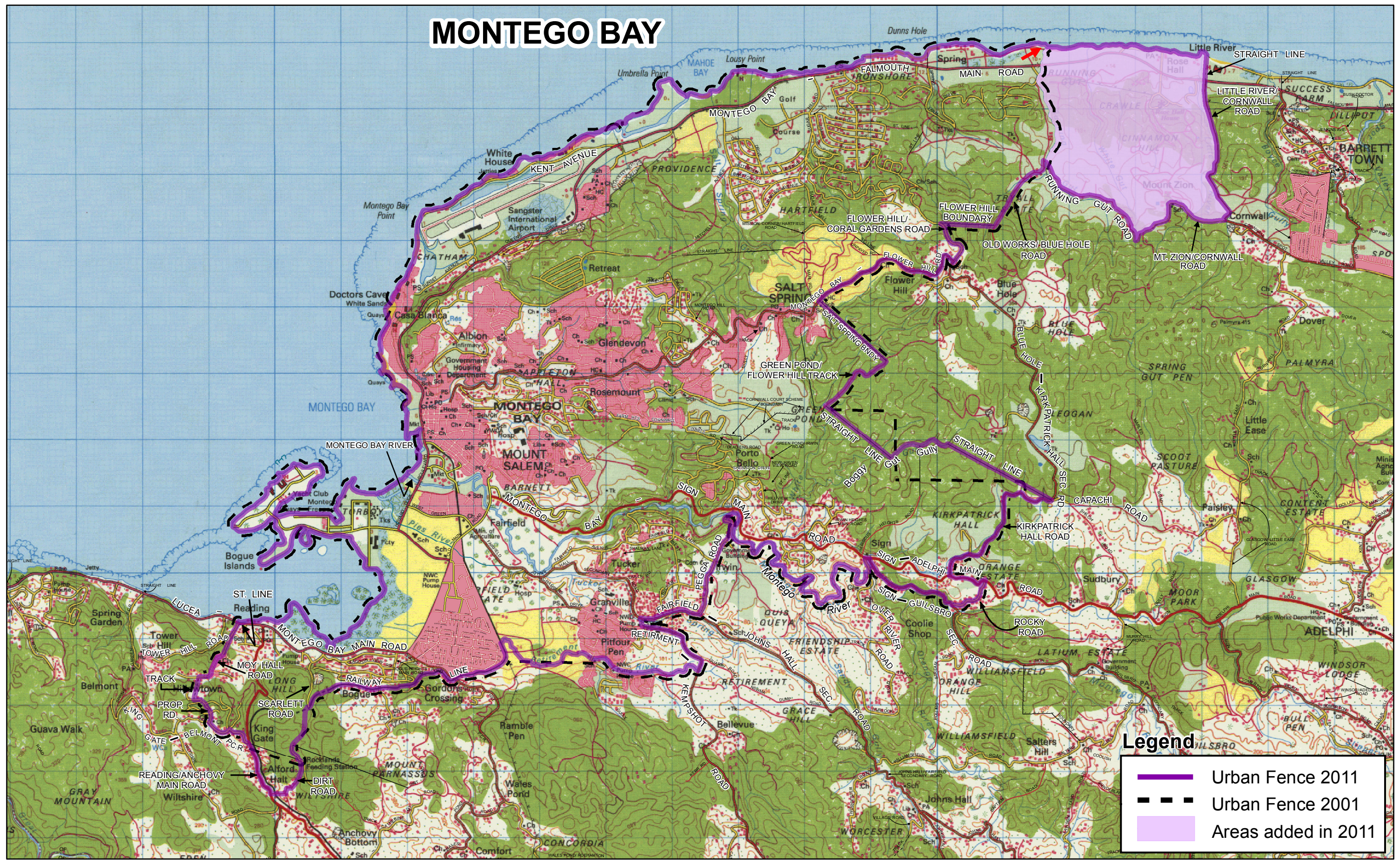

Legend

- Urban Fence 2011
- Urban Fence 2001
- Areas added in 2011

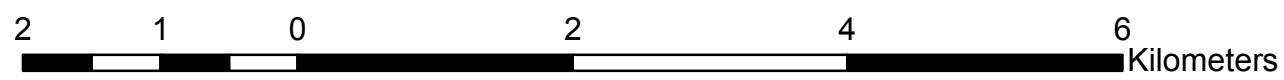

MANCHESTER

Description of boundary – Mandeville Census 2011

FROM THE POINT where the Winston Jones Highway meets the Mandeville/Williamsfield main road;
SOUTHWESTERLY and along this main road to where it meets a settlement road at Club Careba;
SOUTHEASTERLY and SOUTHWESTERLY along this settlement road to where it meets Congo Town P.C.R. at Mr. King's premises;
SOUTHWESTERLY along Congo Town P.C.R. to where it meets the Royal Flat/Old England secondary road at Freddie's premises;
SOUTHERLY and along the Royal Flat/Old England secondary road to meet Coffee Piece P.C.R. at Beleritio's standpipe;
NORTHWESTERLY and SOUTHWESTERLY along Coffee Piece P.C.R. to meet the Cedar Grove/Old England secondary road;
NORTHWESTERLY along this secondary road to meet Knockpatrick P.C.R.;
SOUTHWESTERLY along this P.C.R. to meet the Newport/Cedar Grove secondary road;
SOUTHWESTERLY along this secondary road to meet Lambs Town/Cedar Grove P.C.R. at Marlene Mason-Anderson's premises;
NORTHWESTERLY, NORTHERLY and along this P.C.R. to and along Cedar Grove PCR to where it meets Horizon Close;
WESTERLY along Horizon Close to its end;
NORTHWESTERLY from this point in a straight line to meet the Perth secondary road at the eastern boundary of Alcan property and opposite 24 ½ Perth Road;
NORTHWESTERLY and SOUTHWESTERLY along this secondary road to where it meets Top Hopeton PCR;
NORTHWESTERLY, SOUTHWESTERLY and along this PCR to meet the Old Spur Tree/Mandeville main road (Old Road);
SOUTHWESTERLY along Old Road to where it rejoins the Spur Tree/Mandeville main road continue along this main road to where it meets Kingsland Settlement Road approximately one (1) chain north of Bell's Engineering Works;
NORTHWESTERLY along this settlement road to and along Kingsland Track to meet the California/Hatfield P.C.R.;
NORTHEASTERLY and along this P.C.R. to and along the Dunsinaine P.C.R. to meet a private road west of Oaklawn Cemetery;
NORTHERLY along this private road to and along a track to meet Bethel Street opposite Mr. Hanson's shop;
NORTHEASTERLY and along Bethel Street to and along Bethel Close to where it meets a track at Aston Williams' premises;
NORTHWESTERLY along this track (dirt road) to and along Naseberry Street to meet Somerset P.C.R.;
NORTHEASTERLY and along this P.C.R. to where it meets Wood Way;
NORTHEASTERLY and along Wood Way to where it meets Spathodia Avenue beside Chappy's Marl Quarry;
NORTHEASTERLY and along Spathodia Avenue to where it meets Roseberry Drive;
NORTHEASTERLY and along this drive to meet Roseberry Close;

MANCHESTER

Mandeville cont'd

EASTERLY and along Roseberry Close to where it meets Willow Close;
SOUTHEASTERLY along Willow Close to its end at a gully;
NORTHEASTERLY from this point in a straight line to meet the southern end of a road leading to the hills at a gully in the Marshalls Pen Development;
NORTHWESTERLY from this point in a straight line to meet Marshalls Pen P.C.R at the property gate;
NORTHEASTERLY and along Marshalls Pen PCR to meet Eden Street near Larmond's Enterprise and the United Brethren Church;
SOUTHEASTERLY and along Eden Street to where it meets New Green Lane;
NORTHEASTERLY along New Green Lane to meet the Mandeville/Mark Post main road;
SOUTHEASTERLY along this main road to where it meets Curb Road at the deep bend (east of the Richards' premises);
NORTHEASTERLY along Curb Road to where it meets a driveway at the first bend;
NORTHERLY along this driveway to where it starts on the premises, and continue from this point in a straight line through woodlands to meet the JPS high tension power line;
SOUTHEASTERLY along the JPS power line to a point opposite Kendal Road and the eastern boundary of Grants Welding and Machine Shop;
SOUTHERLY from this point in a straight line to meet the Winston Jones Highway at Alcan Property boundary;
EASTERLY and along the Winston Jones Highway to the starting point.

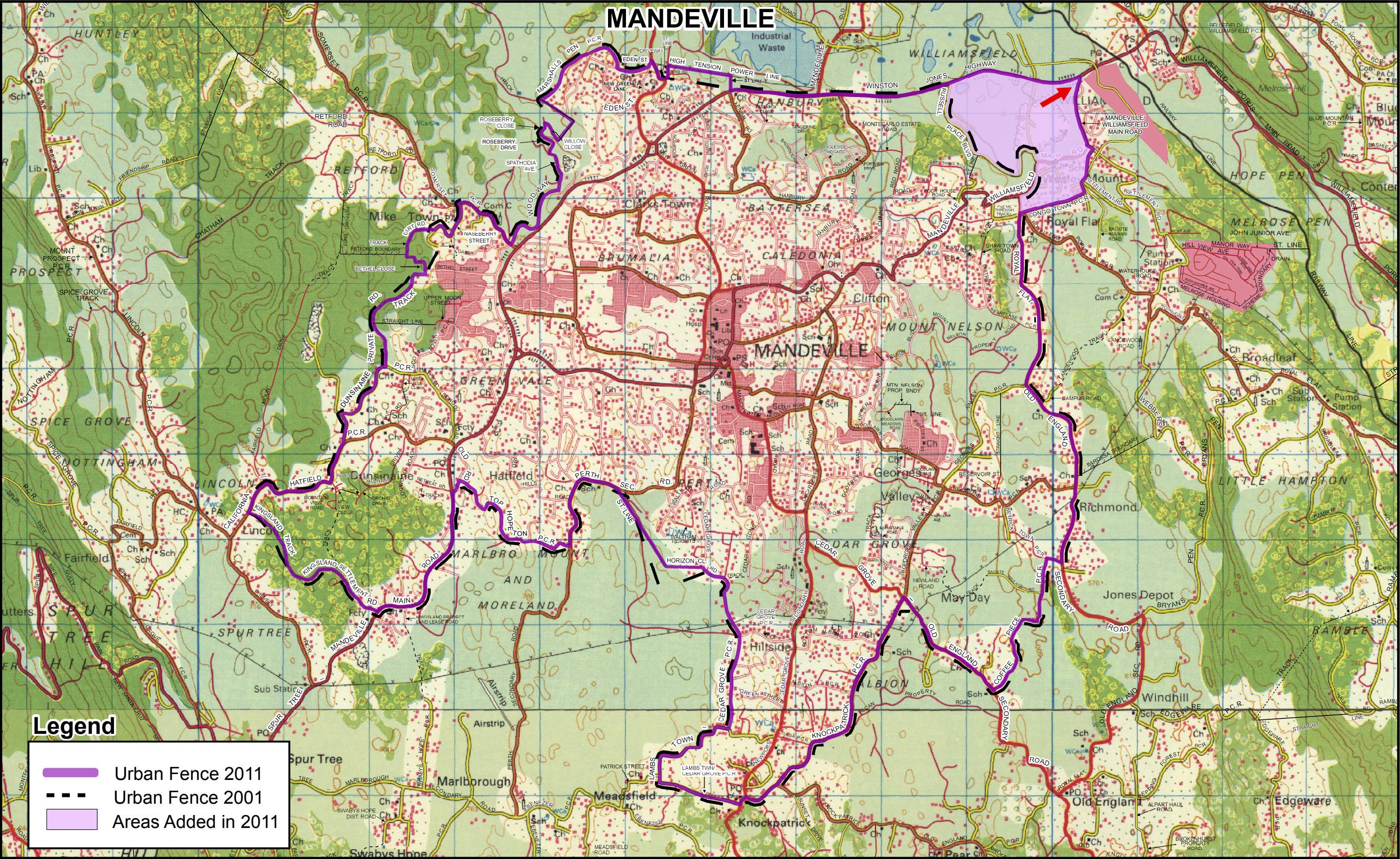

MANDEVILLE

Legend

- Urban Fence 2011
- Urban Fence 2001
- Areas Added in 2011



ST. CATHERINE

Description of boundary – Spanish Town Census 2011

FROM THE POINT where the Spanish Town/Bog Walk main road meets the Cow Market P.C.R.;

NORTHEASTERLY and along this P.C.R. to where it meets the Rio Cobre near the Angels Phase II Housing Scheme;

SOUTHEASTERLY and along this river to where it meets Spencer's Gully;

NORTHEASTERLY and along Spencer's Gully to where it meets the Waterloo Gardens Road;

SOUTHEASTERLY along his road to where it meets the Spanish Town/Sligoville secondary road;

SOUTHWESTERLY along this secondary road for a short distance to where it meets the Waterloo Valley main road;

NORTHEASTERLY along the Waterloo Valley main road to where it meets Pen Pass Road (road leading to the Caymanas Golf and Country Club) in woodlands;

SOUTHEASTERLY along Pen Pass Road to where it meets the property boundary (fence) of the Caymanas Golf Course at its back gate;

NORTHERLY and along this property boundary to where it meets the road leading to the Caymanas Golf and Country Club;

NORTHERLY and along this road to where it meets the Mount Gotham/Caymanas Bay Road;

SOUTHWESTERLY and along this road to where it meets another road leading to the old Airstrip Strip Road;

SOUTHEASTERLY and along this road to meet the old Airstrip Road;

SOUTHWESTERLY along the old Airstrip Road to meet the eastern boundary of the airstrip;

SOUTHEASTERLY along the eastern and southern boundary of the airstrip to meet Washington Drive;

SOUTHEASTERLY along Washington Drive to meet Robinson Road;

SOUTHEASTERLY along Robinson Road to meet Hamilton Drive;

SOUTHERLY and along Hamilton Drive to where it meets Williamson Crescent;

NORTHEASTERLY and along Williamson Crescent to and along Orion Avenue to its end at the Third's premises;

SOUTHEASTERLY from this point in a straight line to meet Border Avenue;

NORTHEASTERLY from this point in a straight line to meet the Caymanas Bay Road;

SOUTHERLY then SOUTHEASTERLY and along this road to where it meets the Spanish Town/Kingston main road;

NORTHEASTERLY along this main road to where it meets the Caymanas/Gregory Park main road;

SOUTHEASTERLY along the Caymanas/Gregory Park main road to where it meets Lakes Pen secondary road at the round-a-bout;

SOUTHWESTERLY and along this secondary road for a short distance to where it meets Cow Park Road;

NORTHWESTERLY and SOUTHWESTERLY along Cow Park Road to a point opposite a Caymanas Estate property road;

NORTHWESTERLY from this point in a straight line to meet the Rio Cobre; NORTHEASTERLY and SOUTHEASTERLY along the Rio Cobre to a point opposite Little Lane;

ST. CATHERINE

Spanish Town cont'd

SOUTHEASTERLY from this point in a straight line to meet Cow Park Road;
SOUTHWESTERLY and along Cow Park Road to where it meets the Lakes Pen secondary road;
WESTERLY and along this secondary road to where it meets the Lakes Pen Road;
SOUTHEASTERLY along Lakes Pen Road to where it meets Highway 2000 at the overpass;
SOUTHWESTERLY along this highway to where it meets the Spanish Town/Braeton secondary road;
SOUTHEASTERLY and along the Spanish Town/Braeton secondary road to where it meets the Bernard Lodge Factory Road;
SOUTHWESTERLY and along this factory road to where it meets the Salt Pond Road;
NORTHWESTERLY along the Salt Pond Road to where it meets Woodland Road;
SOUTHWESTERLY along Woodland Road to meet March Pen Road;
NORTHWESTERLY along March Pen Road to where it meets an interval road at a four-roads junction where the canal runs under the road;
SOUTHWESTERLY and along this interval road to where it meets Corletts Road;
SOUTHERLY along Corletts Road to where it meets an unnamed road leading to Duncans Pen Road;
WESTERLY along this unnamed road to meet Duncans Pen Road;
NORTHEASTERLY along Duncans Pen Road to where it crosses the Town Gully;
NORTHWESTERLY along this gully to where it crosses Windsor Road;
SOUTHWESTERLY and along Windsor Road to where it crosses the railway line;
SOUTHWESTERLY along this railway line to where it meets the Hartlands P.C.R.;
NORTHEASTERLY along this P.C.R. to where it meets the Old Harbour/Spanish Town main road;
NORTHEASTERLY along this main road to where it meets a canal opposite Mr. Maragh's premises;
NORTHWESTERLY and along this canal to where it meets another canal that forms the southern boundary of Innswood Village;
SOUTHWESTERLY and along this canal to and along another canal to where it meets the Innswood Factory Road;
NORTHWESTERLY and along this factory road to where it meets Jackson Road;
NORTHWESTERLY along Jackson Road to meet the Eleven Mile/Spanish Town secondary road;
NORTHEASTERLY along this secondary road to where it meets Taylor Avenue;
NORTHEASTERLY along Taylor Avenue to where it meets Frazers Boulevard;
NORTHEASTERLY and SOUTHEASTERLY along this boulevard to a point at the northern boundary of Mr. Evan Singh's residence;
NORTHEASTERLY from this point in a straight line to the northern boundary of Ms. Joyce's premises;
NORTHEASTERLY from this point in a straight line (through the hills) to meet a track leading to C & J Electronic Repairs at the northern boundary of Andrew's premises;
NORTHEASTERLY from this point in a straight line to the western boundary of Sherrill Savoury's residence, and continue along this boundary to an unpaved road leading to the end of Friendship Drive;

ST. CATHERINE

Spanish Town cont'd

SOUTHEASTERLY along this unpaved road to the high-tension wire;
NORTHEASTERLY along this high-tension wire to where it meets a track that leads to Hillcrest Avenue at Wynters Pen Road;
NORTHEASTERLY along this track through Trevor Graham's property to where it meets Hillcrest Avenue;
SOUTHEASTERLY and along Hillcrest Avenue to the western boundary of Carl Vernon's residence;
NORTHEASTERLY along this boundary to its end and continue from this point in a straight line to and along the boundary of Omroy's premises to where it meets a track opposite Barbara (Valrie) Williams' residence;
SOUTHEASTERLY and along this track to where it meets an unpaved footpath leading to Melrose Drive;
SOUTHEASTERLY along this footpath to meet Melrose Avenue (also known as Factory Road) at the National Water Commission's pumping station;
NORTHEASTERLY and along Melrose Avenue (Factory Road) and crossing the G.C Foster College Road at New Life Windows and Doors to meet the railway line;
NORTHWESTERLY and along the railway line to where it meets Mellissa Crescent;
SOUTHEASTERLY along Mellissa Crescent to meet the Spanish Town/Bog Walk main road;
SOUTHERLY along this main road for a short distance to meet Cow Market P.C.R. at the starting point.

SPANISH TOWN

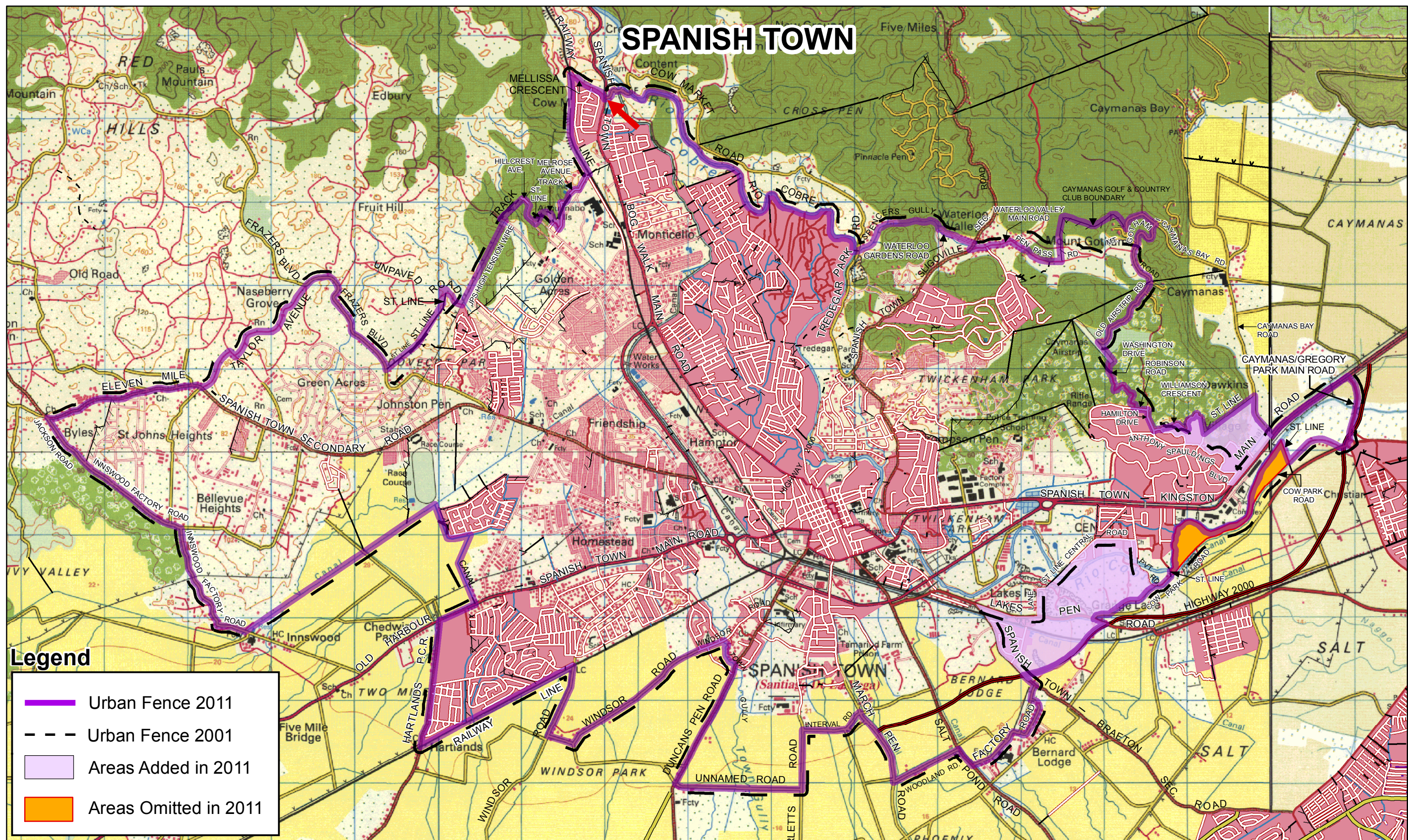

Legend

- Urban Fence 2011
- Urban Fence 2001
- Areas Added in 2011
- Areas Omitted in 2011



ST. CATHERINE

Description of boundary – Portmore Census 2011

FROM THE POINT where the Caymanas/Gregory Park main road meets the Dyke Road;
EASTERLY and SOUTHEASTERLY along the Dyke Road to where it meets the railway line;
NORTHEASTERLY along the railway line to where it crosses the St. Catherine/St. Andrew parish boundary at the Sandy Gully;
SOUTHERLY along the parish boundary (Sandy Gully) to meet the sea coast;
SOUTHWESTERLY and along the sea coast to the Causeway Bridge (St. Catherine/St. Andrew parish boundary);
EASTERLY across the Causeway Bridge to the sea coast;
SOUTHEASTERLY and along the sea coast passing the Port Henderson Beach, Hellshire Beach and Old House Point to where it meets the Salt Island Creek in Galleon Harbour;
NORTHEASTERLY and along the Salt Island Creek to where it meets Fellowship Hall P.C.R.;
NORTHEASTERLY along this P.C.R. to where it meets a property road;
SOYEASTERLY and along this property road to where it meets Little Windsor Road;
EASTERLY along Little Windsor Road to where it meets March Pen Road;
NORTHERLY and NORTHEASTERLY along March Pen Road to where it meets Phoenix Park Road;
NORTHEASTERLY along Phoenix Park road to where it meets Salt Pond Road;
SOUTHEASTERLY along Salt Pond Road (Dunbeholden Road) to where it meets Caribbean Boulevard at the back entrance to Caribbean Estates;
NORTHEASTERLY along Caribbean Boulevard to where it meets a service road in Caribbean Estates;
NORTHEASTERLY along this service road to where it meets the Spanish Town/Braeton secondary road;
EASTERLY along this secondary road to where it meets the Municipal Boulevard;
NORTHEASTERLY and NORTHWESTERLY along this boulevard to a point opposite NE 5th Way in Christian Meadows;
NORTHEASTERLY from this point in a straight line to and along NE 5th Way to its end;
NORTHEASTERLY from this point in a straight line to meet the Caymanas/Gregory Park main road;
NORTHWESTERLY and along this main road to meet the Dyke Road at the starting point.

PORTMORE

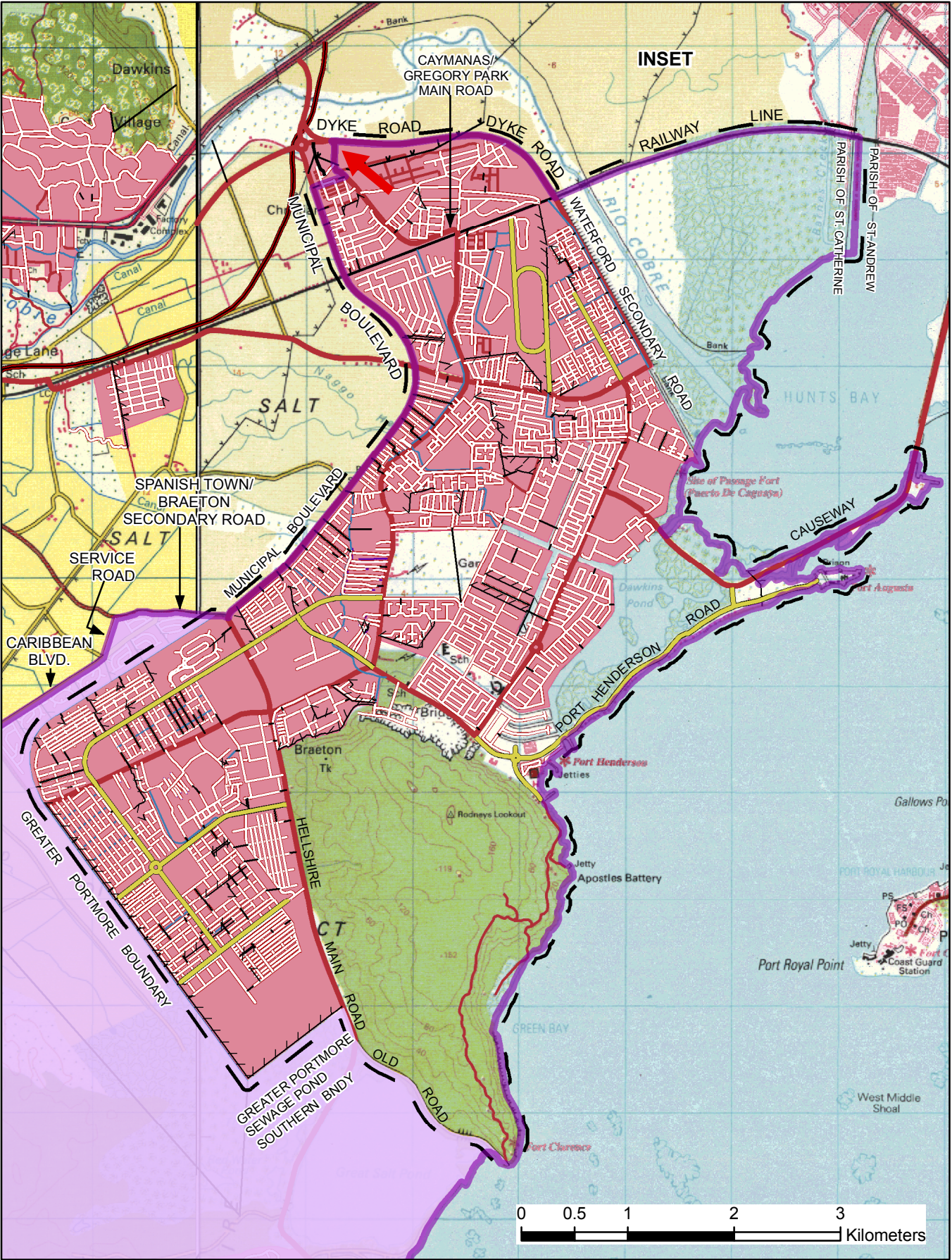
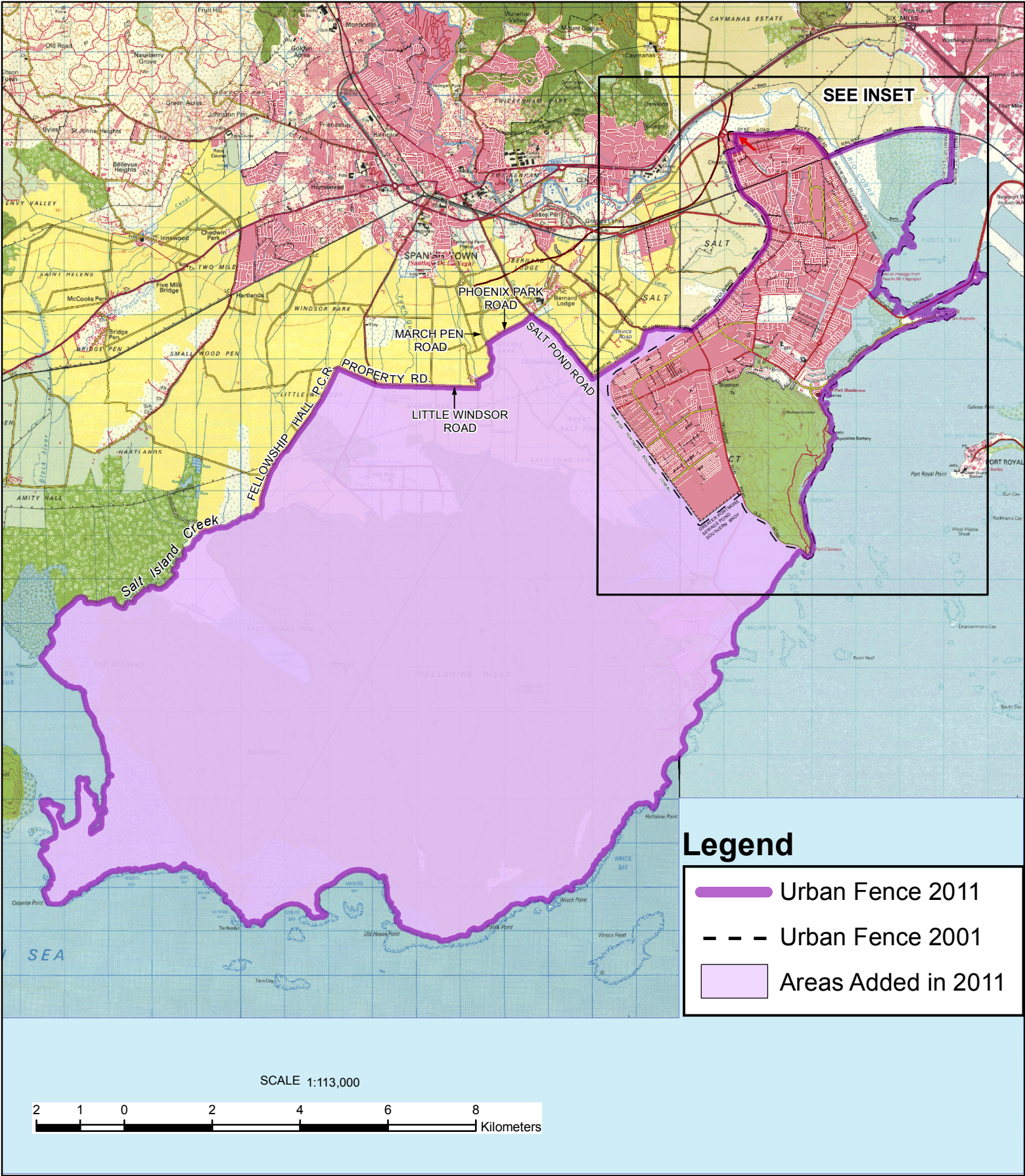

CLARENDON

Description of boundary - May Pen Census 2011

FROM THE POINT where New Bowens Boulevard meets the May Pen/Lionel Town main road;
NORTHEASTERLY and along the May Pen/Lionel Town main road to where it meets the Parnassus/Curatoe Hill secondary road;
NORTHWESTERLY and along the Parnassus/Curatoe Hill secondary road to where it meets Woodleigh P.C.R.;
NORTHWESTERLY and along Woodleigh P.C.R. to and along Woodleigh Road to where it meets a tributary of the Rio Minho;
SOUTHWESTERLY along this tributary to and along the Rio Minho to where it meets Tony Pasture Track;
WESTERLY and along this track to where it meets Tony Pasture Drive;
SOUTHWESTERLY along Tony Pasture Drive to where it meets the Four Paths/Parnassus secondary road near the Postal Agency;
NORTHWESTERLY along this secondary road to where it meets the May Pen/Porus main road and the Mocho/Four Paths secondary road;
WESTERLY along the May Pen/Porus main road to where it meets Sunset Crescent;
NORTHERLY and along Sunset Crescent to the Mocho/Four Paths secondary road;
NORTHWESTERLY and along the Mocho/Four Paths secondary road to where it meets Sheckles Crescent;
NORTHEASTERLY and along Sheckles Crescent to where it meets Sheckles Road (Lawson's property road) at Evelyn Swaby and Mr. Brown's premises;
NORTHEASTERLY and along Sheckles Road (property road) to where it meets Denbigh Crawl Road;
NORTHEASTERLY and along Denbigh Crawl Road to where it meets Cedar Road at Woodside;
NORTHEASTERLY and along Cedar Road to where it meets Pleasant Valley P.C.R.;
SOUTHEASTERLY along Pleasant Valley P.C.R. to where it meets the Alcoa Bauxite Road;
NORTHEASTERLY along the Alcoa Bauxite Road to a point at a deep bend opposite a track (road) leading to Pennant Wood Road;
SOUTHEASTERLY from this point in a straight line to and along the track (road) to where it meets Pennant Wood Road;
NORTHERLY and NORTHEASTERLY along Pennant Wood Road to where it meets Treadlight Road;
SOUTHEASTERLY and along Treadlight Road to where it meets the Jacks or St. Annes Gully;
EASTERLY and along this gully to where it meets Mount Industry Road;
SOUTHEASTERLY and along this road to where it meets Stewarton Road;
NORTHEASTERLY then SOUTHEASTERLY and along this road to where it meets the May Pen/Chapelton main road;
NORTHEASTERLY and along this main road to where it meets Sevens Road;

CLARENDON

May Pen (cont'd)

SOUTHEASTERLY and along Sevens Road to where it meets a road leading to Sevens Sports Club;
SOUTHEASTERLY and along this road to where it crosses a tributary of the Rio Minho;
SOUTHERLY and along this tributary to the Rio Minho;
SOUTHEASTERLY and along the Rio Minho to where it meets Shaw property road;
SOUTHEASTERLY along Shaw property road to where it meets Chateau Road;
EASTERLY and NORTHEASTERLY along Chateau Road to where it meets Slippery Rock Road;
SOUTHERLY and along this road to where it meets Rosewell P.C.R.;
EASTERLY and along Rosewell P.C.R. to meet Mack Corner Road (road leading to McCoy Corner on the May Pen/Old Harbour main road);
SOUTHWESTERLY along this road to where it meets the May Pen/Old Harbour main road at Cross Bethel Temple Apostolic Church;
SOUTHEASTERLY and along this main road to where it meets the old May Pen/Old Harbour main road;
SOUTHEASTERLY along the old May Pen/Old Harbour main road to where it meets Green Bottom Road;
SOUTHWESTERLY along Green Bottom Road for a short distance to the Shutes Gully;
SOUTHEASTERLY along this gully to where it meets a branch of the Shutes Gully leading to the railway line;
SOUTHWESTERLY along this branch of the Shutes Gully to the railway line;
NORTHWESTERLY and along the railway line to where it meets the May Pen Bypass;
WESTERLY then NORTHWESTERLY along this bypass to where it meets Hunts Pen P.C.R.;
SOUTHWESTERLY then SOUTHEASTERLY along this P.C.R. to where it meets Hunts Pen Road;
SOUTHWESTERLY along Hunts Pen Road to where it meets New Bowens Boulevard;
SOUTHWESTERLY along New Bowens Boulevard to the starting point.

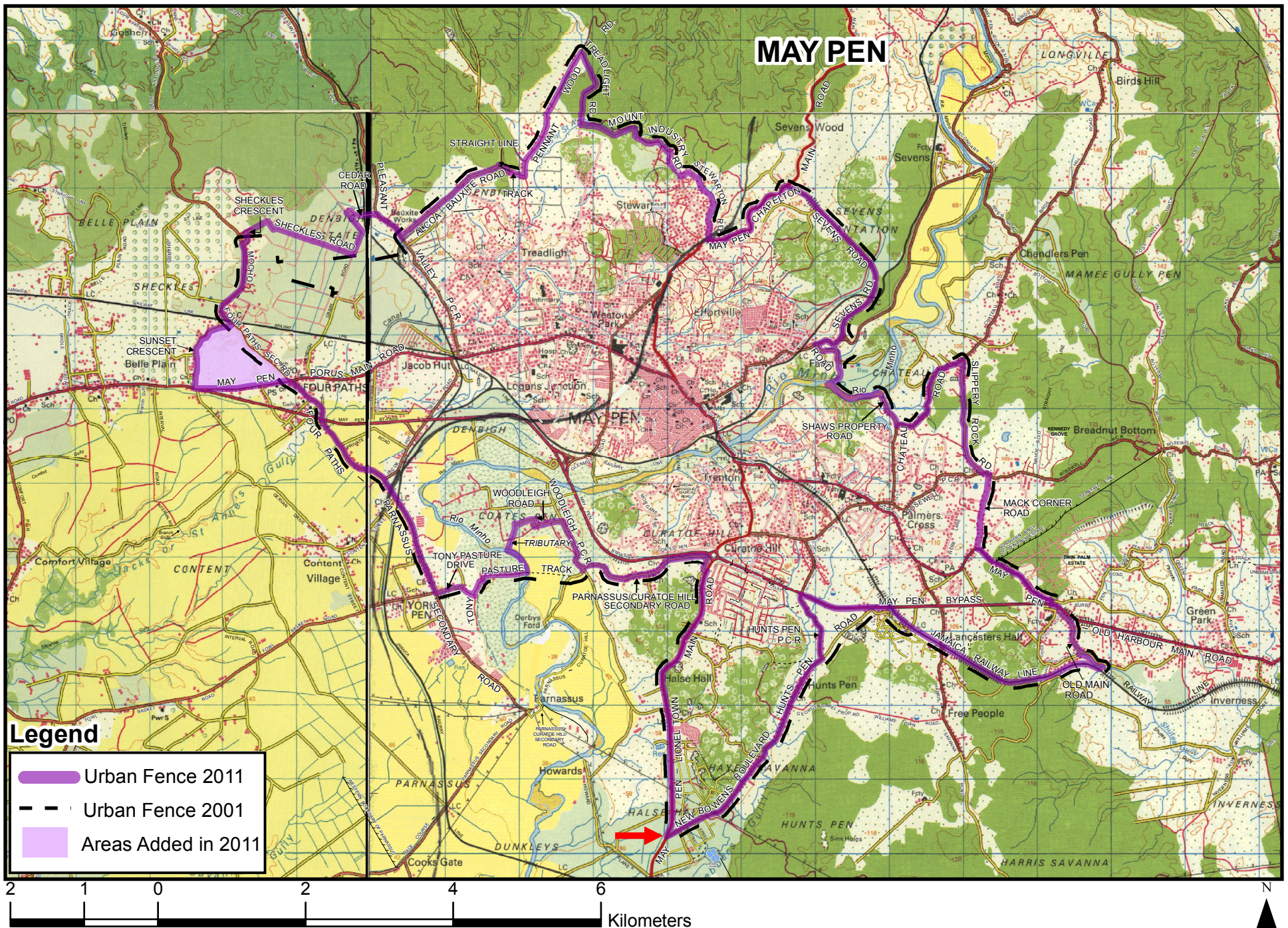

SECTION 4

4.1 Did any one from this household go to live abroad since January 1, 2010?

☐ Yes ☐ No (Go to O4.3) ☐ Not Stated

4.2 Please give me the number of persons from this household who went to live abroad permanently since January 1, 2010 and the sex and age of each.

Number of Persons		
-------------------	--	--

Person Number	Sex			Age
	M	F	Not Stated	
1	<input type="radio"/>	<input type="radio"/>	<input type="radio"/>	<input type="text"/>
2	<input type="radio"/>	<input type="radio"/>	<input type="radio"/>	<input type="text"/>
3	<input type="radio"/>	<input type="radio"/>	<input type="radio"/>	<input type="text"/>
4	<input type="radio"/>	<input type="radio"/>	<input type="radio"/>	<input type="text"/>
5	<input type="radio"/>	<input type="radio"/>	<input type="radio"/>	<input type="text"/>
6	<input type="radio"/>	<input type="radio"/>	<input type="radio"/>	<input type="text"/>
7	<input type="radio"/>	<input type="radio"/>	<input type="radio"/>	<input type="text"/>
8	<input type="radio"/>	<input type="radio"/>	<input type="radio"/>	<input type="text"/>

If Age Not Stated Record '9's

4.3 Has any member of this household died since January 1, 2010?

☐ Yes

☐ No (**End Interview**)

☐ Not Stated

4.4 Please give me the number of persons from this household who have died since January 1, 2010 and the sex, age and date of death of each.

Total

--	--

 Male

--	--

 Female

--	--

[illegible]

N\S = Not Stated

If Date of Death, Age of Death, and Cause of Death Not Stated Record '9's

Codes:

1 - Violence
2 - Accident
3 - Suicide
4 - Natural Causes
5 - Other

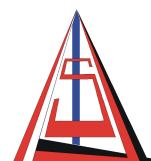
**POPULATION AND HOUSING CENSUS - 2011**

PARISH	CONSTITUENCY	ENUM DIST.	HOUSING UNIT	DWELLING	HOUSEHOLD



SECTION 1

IDENTIFICATION

(For all persons)

ASK ONLY OF THE HEAD OF HOUSEHOLD OR ANY OTHER RESPONSIBLE ADULT

Please give me the names of all persons who are usual residents of this household. By that I mean the persons who reside here all or most of the time even if they are temporarily away. Please remember to include yourself. Please give me the name of the head of the household first.

Person 1	FIRST NAME	LAST NAME

Person 2		FIRST NAME	LAST NAME

Person 3	FIRST NAME	LAST NAME

Person 4	FIRST NAME	LAST NAME

Person 5	FIRST NAME	LAST NAME

Person 6	FIRST NAME	LAST NAME

Person 7	FIRST NAME	LAST NAME

Person 8	FIRST NAME	LAST NAME

Person 9	FIRST NAME	LAST NAME

Person 10	FIRST NAME	LAST NAME

Number of Persons Enumerated	Male	Female	18 Years & Over
<div><div></div><div></div><div></div></div>	<div><div></div><div></div><div></div></div>	<div><div></div><div></div><div></div></div>	<div><div></div><div></div><div></div></div>



<p>5.8 Which of the following categories best describes your/ 's main employment? (READ CATEGORIES)</p> <p><input type="radio"/> Paid Government Employee</p> <p><input type="radio"/> Paid Employee in Private Enterprise</p> <p><input type="radio"/> Paid Employee in Private Home</p> <p><input type="radio"/> Unpaid Employee in Agriculture or in any other type of business</p> <p><input type="radio"/> Self-Employed with paid Employees</p> <p><input type="radio"/> Self -Employed without paid Employees</p> <p><input type="radio"/> Other (Specify) _____</p> <p><input type="radio"/> Not Stated</p>	<p>5.11 What did you/did do most during the past twelve months?</p> <p><input type="radio"/> Worked or had a job</p> <p><input type="radio"/> Looked for first job (Go to Section 6)</p> <p><input type="radio"/> Looked for work which was not the first (Go to Section 6)</p> <p><input type="radio"/> Student (Go to Section 6)</p> <p><input type="radio"/> Home duties (Go to Section 6)</p> <p><input type="radio"/> Retired did not work (Go to Section 6)</p> <p><input type="radio"/> Disabled unable to work (Go to Section 6)</p> <p><input type="radio"/> Not interested in work (Go to Section 6)</p> <p><input type="radio"/> Other (Specify) _____ (Go to Section 6)</p> <p><input type="radio"/> Not Stated</p>
<p>GO TO Q5.11 IF RESPONDENT IS NOT CURRENTLY EMPLOYED. ► OTHERWISE CONTINUE ▼</p>	
<p>5.9 How many persons including yourself/including are working in the business or in the workplace?</p> <p><input type="radio"/> 1 person <input type="radio"/> 20-49 persons</p> <p><input type="radio"/> 2-4 persons <input type="radio"/> 50+ persons</p> <p><input type="radio"/> 5-9 persons <input type="radio"/> Not Stated</p> <p><input type="radio"/> 10-19 persons</p>	<p>5.12 How many months did you/did work during the past twelve months?</p> <div style="display: flex; align-items: center; justify-content: center;"> <div style="border: 1px solid black; width: 30px; height: 30px; margin-right: 5px;"></div> <div style="border: 1px solid black; width: 30px; height: 30px; margin-right: 5px;"></div> <div style="margin-left: 20px;"><input type="radio"/> Not Stated</div> </div>
<p>SECTION 6 SOCIAL WELFARE (For all persons)</p>	
<p>6.1 Do you/does currently receive any Social Welfare benefits or pension?</p> <p><input type="radio"/> Yes <input type="radio"/> No (Go to Section 7) <input type="radio"/> Not Stated</p>	
<p>6.2 What benefits or pension? (Shade all that are applicable)</p> <div style="display: flex; justify-content: space-between;"> <div style="width: 45%;"> <p><input type="radio"/> Employment related pension</p> <p><input type="radio"/> National Insurance</p> <p><input type="radio"/> PATH Programme</p> </div> <div style="width: 45%;"> <p><input type="radio"/> Other Public Assistance/Poor Relief</p> <p><input type="radio"/> Other (Specify) _____</p> <p><input type="radio"/> Not Stated</p> </div> </div>	
<p>SECTION 7 (For persons 15 years or older)</p>	
<p>UNION STATUS</p>	
<p>7.1 Mark the appropriate answer (see Q1.6)</p> <p><input type="radio"/> Married</p> <p><input type="radio"/> Never Married (Go to Q7.3)</p> <p><input type="radio"/> Widowed/Divorced/Separated (Go to Q7.4)</p> <p><input type="radio"/> Not Stated</p>	
<p>7.2 Are you/is currently living with your/his/her husband/wife?</p> <p><input type="radio"/> Yes (Go to Q7.5) <input type="radio"/> No (Go to Q7.4) <input type="radio"/> Not Stated</p>	

<p>2.5 What was the last type of educational institution that you/that attended before that?</p> <p><input type="radio"/> Pre-Primary (Go to Section 3)</p> <p><input type="radio"/> Primary/Preparatory</p> <p><input type="radio"/> All Age/Elementary</p> <p><input type="radio"/> Junior Secondary</p> <p><input type="radio"/> New Secondary</p> <p><input type="radio"/> Secondary High</p> <p><input type="radio"/> Vocational High</p> <p><input type="radio"/> University (Go to Q2.7)</p> <p><input type="radio"/> Community College (Go to Q2.7)</p> <p><input type="radio"/> Other Tertiary (Go to Q2.7)</p> <p><input type="radio"/> Other (Specify)_____ (Go to Q2.7)</p> <p><input type="radio"/> None (Go to Section 3)</p> <p><input type="radio"/> Not Stated</p>	<p>2.7 What is the highest examination that you have/that has passed?</p> <p><input type="radio"/> None</p> <p><input type="radio"/> CXC Basic, JHSC, JSC, JSCE or 3rd JLCL, SSC, JC, CSEC, CCSL</p> <p><input type="radio"/> GCE 'O' 1-3, CXC General 1-3, AEB 1-3, CSEC 1-3</p> <p><input type="radio"/> GCE 'O' 4+, CXC General 4+, AEB4+, SC, CSEC 4+</p> <p><input type="radio"/> GCE 'A' 1+, HSC, CAPE 1+</p> <p><input type="radio"/> College Certificate/Diploma</p> <p><input type="radio"/> Other Certificate and Diploma</p> <p><input type="radio"/> Associate Degree</p> <p><input type="radio"/> Bachelor's Degree</p> <p><input type="radio"/> Graduate Degree and Professional Qualification</p> <p><input type="radio"/> Other (Specify)_____</p> <p><input type="radio"/> Not Stated</p>
<p>2.6 What is/was the highest class, grade or form that you were in/that was in at that level?</p> <p><input type="radio"/> A and B class, Elementary</p> <p><input type="radio"/> Standard 1-3, Elementary</p> <p><input type="radio"/> Standard 4-6, Elementary</p> <p><input type="radio"/> Grade 1-6, Primary, All Age, Primary & Junior High</p> <p><input type="radio"/> Grade 7-9, All Age, Primary & Junior High, Secondary</p> <p><input type="radio"/> Grade 10-11, Secondary</p> <p><input type="radio"/> Grade 12-13, Secondary</p> <p><input type="radio"/> Form 1-3, Secondary</p> <p><input type="radio"/> Form 4-5, Secondary</p> <p><input type="radio"/> Form 6, Secondary</p> <p><input type="radio"/> Not Stated</p>	<div> <div>SECTION 3</div> <div>TRAINING</div> <div>(For persons 15 years or older)</div> </div> <p>3.1 Are you/is currently being trained or have you ever been trained for any specific job or occupation?</p> <p><input type="radio"/> Yes <input type="radio"/> No (Go to Section 4) <input type="radio"/> Not Stated</p> <p>3.2 For what job or occupation is/was the training?</p> <div> <div> <div></div> <div></div> <div></div> <div></div> </div> <div><input type="radio"/> Not Stated</div> </div> <p>3.3 Where is/was the training received?</p> <p><input type="radio"/> HEART Programme</p> <p><input type="radio"/> Other Programme (Go to Q3.5)</p> <p><input type="radio"/> Not Stated</p> <p>3.4 Which one of the following HEART Programmes?</p> <div> <div> <div>Vocational Training Development Institute (VTDI)</div> <div>Vocational Training Centre/ Academy</div> <div>School Leavers Training Opportunities Programme (SLTOP)</div> <div>Community Based Programme</div> <div>On the Job Training</div> <div>Apprenticeship</div> <div>Other HEART (Specify)_____</div> <div>Not Stated</div> </div> <div>Score and Go to Q3.6</div> </div>





PC 011B

<p>3.5 Which one of the following Other Programmes?</p> <p><input type="radio"/> University</p> <p><input type="radio"/> Nursing School</p> <p><input type="radio"/> Community College</p> <p><input type="radio"/> Teacher's College, CASE</p> <p><input type="radio"/> Other Tertiary (Specify) _____</p> <p><input type="radio"/> Technical School</p> <p><input type="radio"/> Vocational/Trade School</p> <p><input type="radio"/> Commercial/Business College</p> <p><input type="radio"/> Police Training School/Jamaica Police Academy</p> <p><input type="radio"/> Jamaica Defence Force</p> <p><input type="radio"/> Apprenticeship</p> <p><input type="radio"/> On the Job Training</p> <p><input type="radio"/> Other (Specify) _____</p> <p><input type="radio"/> Not Stated</p>	<p>4.2 Where do you/does usually live?</p> <p><input type="radio"/> (a) Another household in this Parish</p> <p><input type="radio"/> (b) Elsewhere in the Country</p> <p><input type="radio"/> Kingston <input type="radio"/> St. James <input type="radio"/> Not Stated</p> <p><input type="radio"/> St. Andrew <input type="radio"/> Hanover</p> <p><input type="radio"/> St. Thomas <input type="radio"/> Westmoreland</p> <p><input type="radio"/> Portland <input type="radio"/> St. Elizabeth</p> <p><input type="radio"/> St. Mary <input type="radio"/> Manchester</p> <p><input type="radio"/> St. Ann <input type="radio"/> Clarendon</p> <p><input type="radio"/> Trelawny <input type="radio"/> St. Catherine</p> <p><input type="radio"/> (c) Abroad</p> <p><input type="radio"/> (d) Not Stated</p>																		
 <div style="display: inline-block; text-align: left;"> <p>END INTERVIEW IF NOT USUAL RESIDENT OF HOUSEHOLD</p> </div>																			
<p>3.6 What qualification will/did you receive on completion of training?</p> <p><input type="radio"/> Graduate Degree</p> <p><input type="radio"/> Bachelor's Degree</p> <p><input type="radio"/> Professional Qualification</p> <p><input type="radio"/> Associate Degree</p> <p><input type="radio"/> Diploma</p> <p><input type="radio"/> Certificate</p> <p><input type="radio"/> NVQ-J Level <input style="width: 40px; height: 20px; border: 1px solid black;" type="text"/></p> <p><input type="radio"/> Other (Specify) _____</p> <p><input type="radio"/> None</p> <p><input type="radio"/> Not Stated</p>	<p>4.3 Where were you/was ... born?</p> <p>By that I mean the place where your/his/her mother was residing at the time?</p> <p><input type="radio"/> (a) Parish in Jamaica (Score Parish and then go to Q4.5)</p> <p><input type="radio"/> Kingston <input type="radio"/> St. Ann <input type="radio"/> St. Elizabeth</p> <p><input type="radio"/> St. Andrew <input type="radio"/> Trelawny <input type="radio"/> Manchester</p> <p><input type="radio"/> St. Thomas <input type="radio"/> St. James <input type="radio"/> Clarendon</p> <p><input type="radio"/> Portland <input type="radio"/> Hanover <input type="radio"/> St. Catherine</p> <p><input type="radio"/> St. Mary <input type="radio"/> Westmoreland <input type="radio"/> Not Stated</p> <p><input type="radio"/> (b) Abroad</p> <div style="display: flex; justify-content: space-between; margin-top: 10px;"> <div style="text-align: center;"> <p>(Name of Country)</p> <table border="1" style="width: 100%; height: 20px; border-collapse: collapse;"> <tr> <td style="width: 25px;"></td><td style="width: 25px;"></td><td style="width: 25px;"></td><td style="width: 25px;"></td><td style="width: 25px;"></td><td style="width: 25px;"></td><td style="width: 25px;"></td><td style="width: 25px;"></td><td style="width: 25px;"></td><td style="width: 25px;"></td><td style="width: 25px;"></td><td style="width: 25px;"></td><td style="width: 25px;"></td><td style="width: 25px;"></td><td style="width: 25px;"></td> </tr> </table> </div> <div style="text-align: center;"> <p>Code</p> <table border="1" style="width: 60px; height: 20px; border-collapse: collapse;"> <tr> <td style="width: 20px;"></td><td style="width: 20px;"></td><td style="width: 20px;"></td> </tr> </table> </div> </div> <p><input type="radio"/> (c) Not Stated</p>																		
<p>NVQ-J Level Codes:1, 2, 3, 4, 5. Code 9 if Not Stated</p>																			
<p>SECTION 4 BIRTHPLACE & RESIDENCE (For all persons)</p>																			
<p>4.1 Do you/does ... live in this household all or most of the time?</p> <p><input type="radio"/> Yes (Go to Q4.3)</p> <p><input type="radio"/> No</p> <p><input type="radio"/> Not Stated</p>	<p>4.4 In what year did you/did come to live in Jamaica?</p> <div style="display: flex; align-items: center; margin-top: 10px;"> <table border="1" style="width: 80px; height: 25px; border-collapse: collapse;"> <tr> <td style="width: 20px;"></td><td style="width: 20px;"></td><td style="width: 20px;"></td><td style="width: 20px;"></td> </tr> </table> <div style="margin-left: 10px;">(Go to Q4.7)</div> <div style="margin-left: 20px;"><input type="radio"/> Not Stated</div> </div>																		
<p>4.5 In what year did you/did come to live in this parish?</p> <div style="display: flex; align-items: center; margin-top: 10px;"> <table border="1" style="width: 80px; height: 25px; border-collapse: collapse;"> <tr> <td style="width: 20px;"></td><td style="width: 20px;"></td><td style="width: 20px;"></td><td style="width: 20px;"></td> </tr> </table> <div style="margin-left: 20px;"><input type="radio"/> Not Stated</div> </div>																			

PC 011B

<p>4.6 In what parish did you/did last live?</p> <table style="width: 100%;"> <tr> <td><input type="radio"/> Kingston</td> <td><input type="radio"/> Hanover</td> </tr> <tr> <td><input type="radio"/> St. Andrew</td> <td><input type="radio"/> Westmoreland</td> </tr> <tr> <td><input type="radio"/> St. Thomas</td> <td><input type="radio"/> St. Elizabeth</td> </tr> <tr> <td><input type="radio"/> Portland</td> <td><input type="radio"/> Manchester</td> </tr> <tr> <td><input type="radio"/> St. Mary</td> <td><input type="radio"/> Clarendon</td> </tr> <tr> <td><input type="radio"/> St. Ann</td> <td><input type="radio"/> St. Catherine</td> </tr> <tr> <td><input type="radio"/> Trelawny</td> <td><input type="radio"/> Not Stated</td> </tr> <tr> <td><input type="radio"/> St. James</td> <td></td> </tr> </table>	<input type="radio"/> Kingston	<input type="radio"/> Hanover	<input type="radio"/> St. Andrew	<input type="radio"/> Westmoreland	<input type="radio"/> St. Thomas	<input type="radio"/> St. Elizabeth	<input type="radio"/> Portland	<input type="radio"/> Manchester	<input type="radio"/> St. Mary	<input type="radio"/> Clarendon	<input type="radio"/> St. Ann	<input type="radio"/> St. Catherine	<input type="radio"/> Trelawny	<input type="radio"/> Not Stated	<input type="radio"/> St. James		<p>5.3 Did you/did do any type of odd job or hustling for at least one hour during the last week of March 2011?</p> <p> <input type="radio"/> Yes (Go to Q5.5) <input type="radio"/> No <input type="radio"/> Not Stated </p>
<input type="radio"/> Kingston	<input type="radio"/> Hanover																
<input type="radio"/> St. Andrew	<input type="radio"/> Westmoreland																
<input type="radio"/> St. Thomas	<input type="radio"/> St. Elizabeth																
<input type="radio"/> Portland	<input type="radio"/> Manchester																
<input type="radio"/> St. Mary	<input type="radio"/> Clarendon																
<input type="radio"/> St. Ann	<input type="radio"/> St. Catherine																
<input type="radio"/> Trelawny	<input type="radio"/> Not Stated																
<input type="radio"/> St. James																	
<p>4.7 Have you/has ever lived outside of Jamaica for one year or more continuously?</p> <p> <input type="radio"/> Yes 1 - 4 years <input type="radio"/> No (Go to Section 5) <input type="radio"/> Yes 5 years or more <input type="radio"/> Not Stated </p>	<p>5.4 What were you/was doing for most of the time during the last week of March 2011? (READ CATEGORIES)</p> <p> <input type="radio"/> Working in Agriculture or any other business without pay <input type="radio"/> With job not working (Go to Q5.6) <input type="radio"/> Seeking first job (Go to Q5.11) <input type="radio"/> Seeking a job which was not the first (Go to Q5.6) <input type="radio"/> Did not seek work but wanted work and was available (Go to Q5.6) <input type="radio"/> Student (Go to Q5.11) <input type="radio"/> Did home duties (Go to Q5.11) <input type="radio"/> Retired did not work (Go to Q5.11) <input type="radio"/> Disabled unable to work (Go to Q5.11) <input type="radio"/> Not interested in work (Go to Q5.11) <input type="radio"/> Other(Specify)_____ (Go to Q5.11) <input type="radio"/> Not Stated </p>																
<p>4.8 In what country did you/did last live?</p> <p> <input type="radio"/> USA <input type="radio"/> UK <input type="radio"/> Canada Name of Caribbean Country Code <input type="radio"/> Caribbean <table style="display: inline-table; border: 1px solid black; width: 80px; height: 20px; vertical-align: middle;"></table> <table style="display: inline-table; border: 1px solid black; width: 40px; height: 20px; vertical-align: middle;"></table> <input type="radio"/> Other(Specify)_____ <input type="radio"/> Not Stated </p>	<p>5.5 How many hours did you/did work during the last week of March 2011?</p> <p> <table style="display: inline-table; border: 1px solid black; width: 40px; height: 20px; vertical-align: middle;"></table> <table style="display: inline-table; border: 1px solid black; width: 40px; height: 20px; vertical-align: middle;"></table> <input type="radio"/> Not Stated </p>																
<p>4.9 In what year did you/did ... return to live in Jamaica permanently?</p> <p> <table style="display: inline-table; border: 1px solid black; width: 60px; height: 20px; vertical-align: middle;"></table> <input type="radio"/> Not Stated </p>	<p>5.6 What kind of work do you/does do/did you last do/did last do?</p> <p>_____</p> <p> <table style="display: inline-table; border: 1px solid black; width: 60px; height: 20px; vertical-align: middle;"></table> <input type="radio"/> Never Worked (Go to Q5.11) <input type="radio"/> Not Stated </p>																
<p>PERSONS UNDER 14 YEARS GO TO SECTION 6 ▼</p>																	
<p>SECTION 5 (For persons 14 years or older) ECONOMIC ACTIVITY</p>																	
<p>5.1 Did you/did work for at least one hour during the last week of March 2011?</p> <p> <input type="radio"/> Yes (Go to Q5.5) <input type="radio"/> No <input type="radio"/> Not Stated </p>	<p>5.7 What type of business is/was carried on at the work place?</p> <p>_____</p> <p> <table style="display: inline-table; border: 1px solid black; width: 60px; height: 20px; vertical-align: middle;"></table> <input type="radio"/> Not Stated </p>																
<p>5.2 Did you/did do anything like farming, buying and selling during the last week of March 2011?</p> <p> <input type="radio"/> Yes (Go to Q5.5) <input type="radio"/> No <input type="radio"/> Not Stated </p>																	



1 0 0 0 0 0 0



Printed and Published by the Statistical Institute of Jamaica
7 Cecelio Ave. Kingston 10